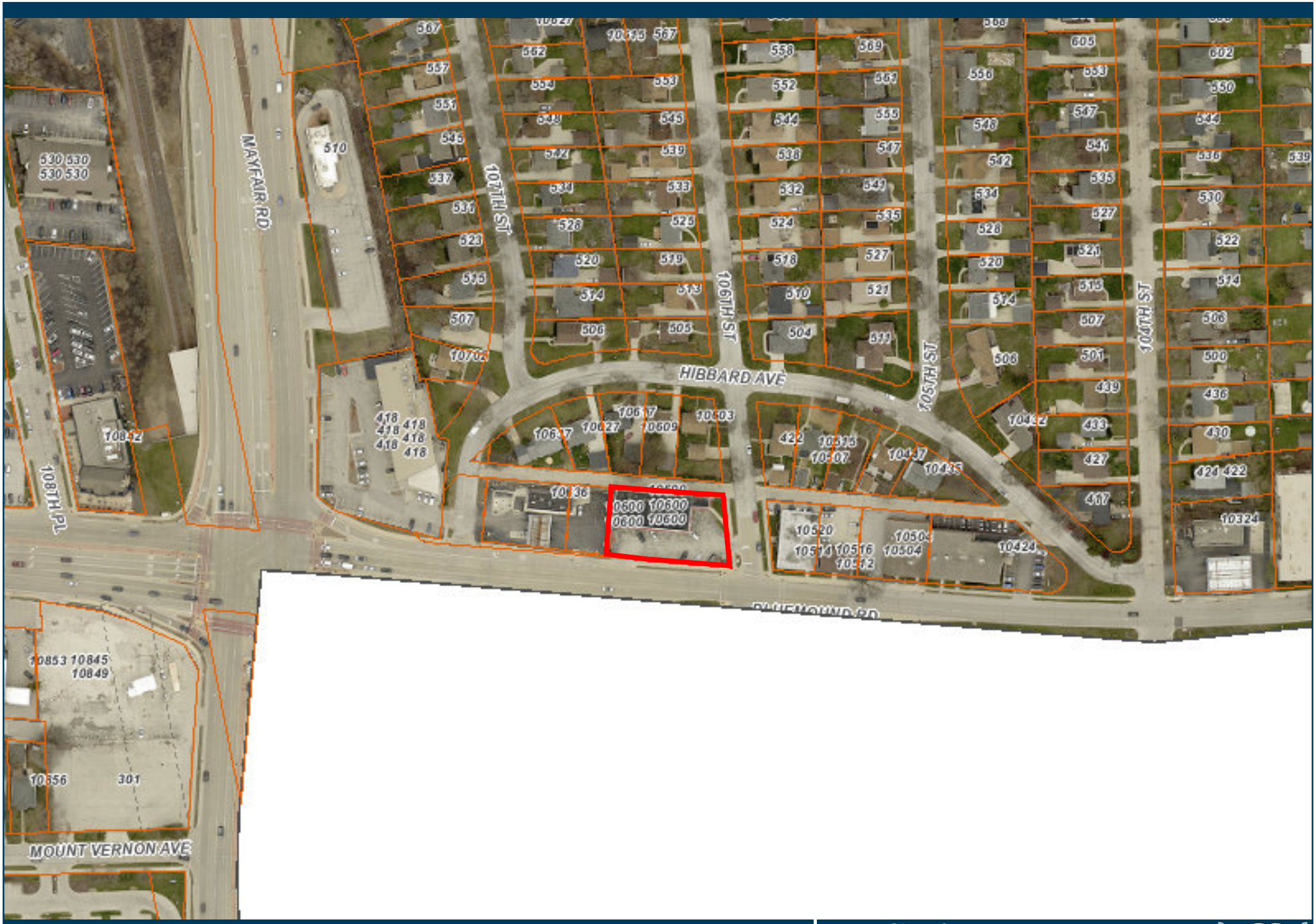

10600 W. Blue Mound

City of Wauwatosa

CITY OF WAUWATOSA | 7725 N. NORTH AVE | WAUWATOSA WI, 53213 | WAUWATOSA.NET

1 " = 177 '

Wednesday, December 11, 2024