

**PERSPECTIVE VIEWS
(NO SCALE)**

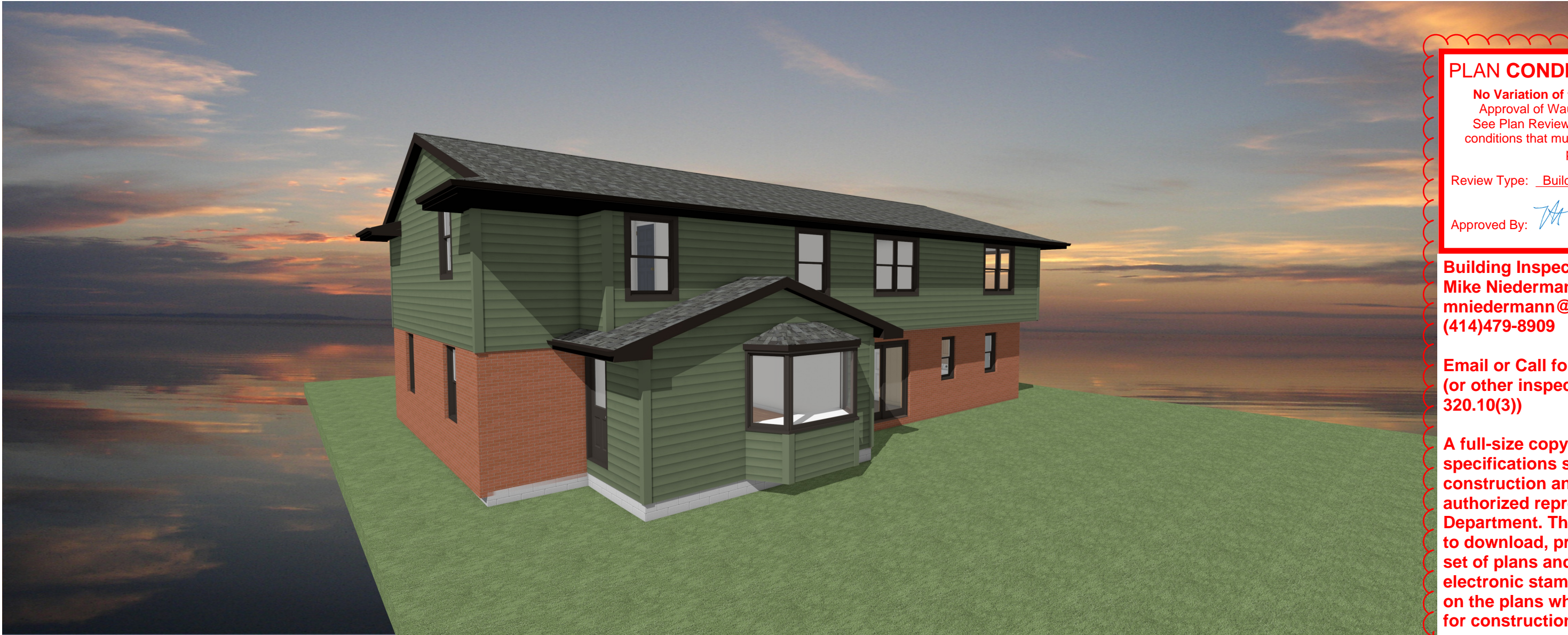

PLAN CONDITIONALLY APPROVED

No Variation of this Plan is Permitted without the Approval of Wauwatosa Inspection Department. See Plan Review Letter and/or Permit for additional conditions that must be addressed during construction prior to inspection.

Review Type: Building Review Only

Approved By: *Mike Niedermann* Date: 06/07/2025

Building Inspector - West Side
Mike Niedermann
mniedermann@wauwatosa.net
(414)479-8909

Email or Call for Rough, Insulation & Final (or other inspections required per SPS 320.10(3))

A full-size copy of the approved plans and specifications shall be on-site during construction and open to inspection by authorized representatives of the Department. The Applicant is responsible to download, print, and bind the full size set of plans and permit. A Department electronic stamp and signature shall be on the plans which are used at the job site for construction.

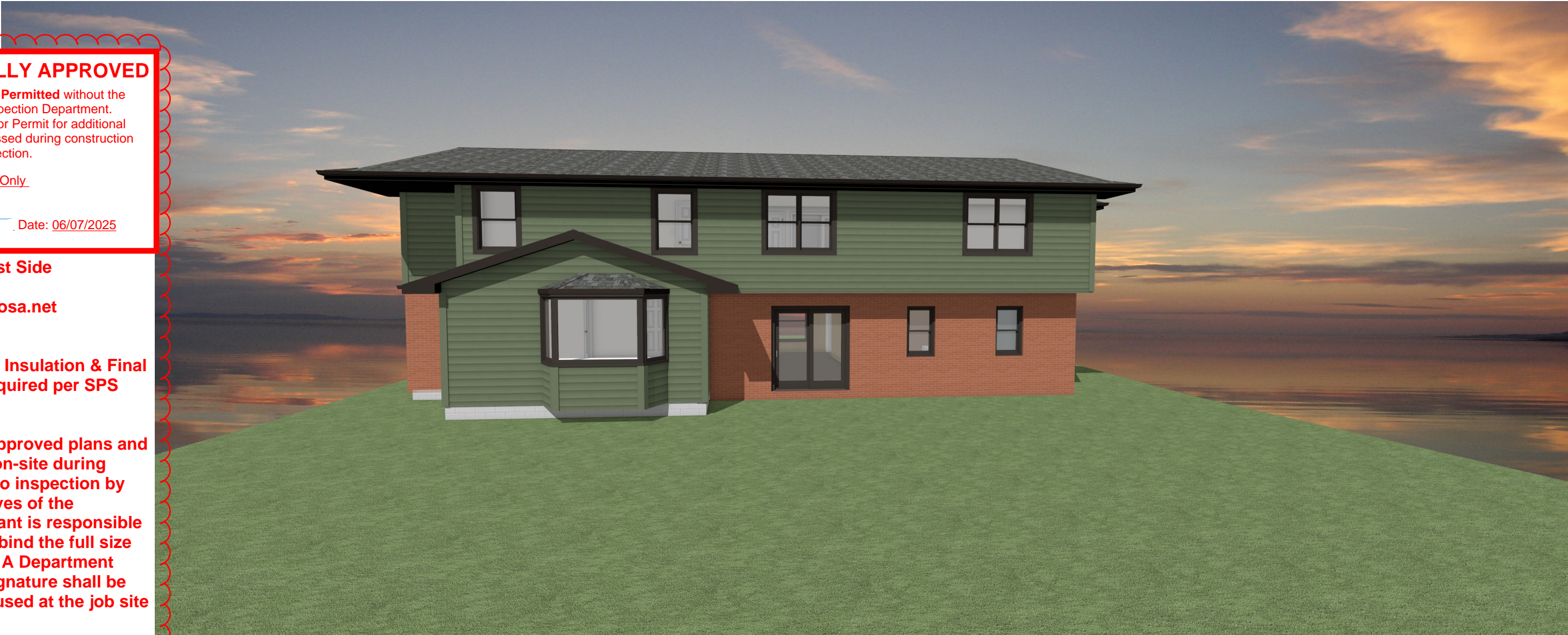

**PERSPECTIVE VIEWS
(NO SCALE)**

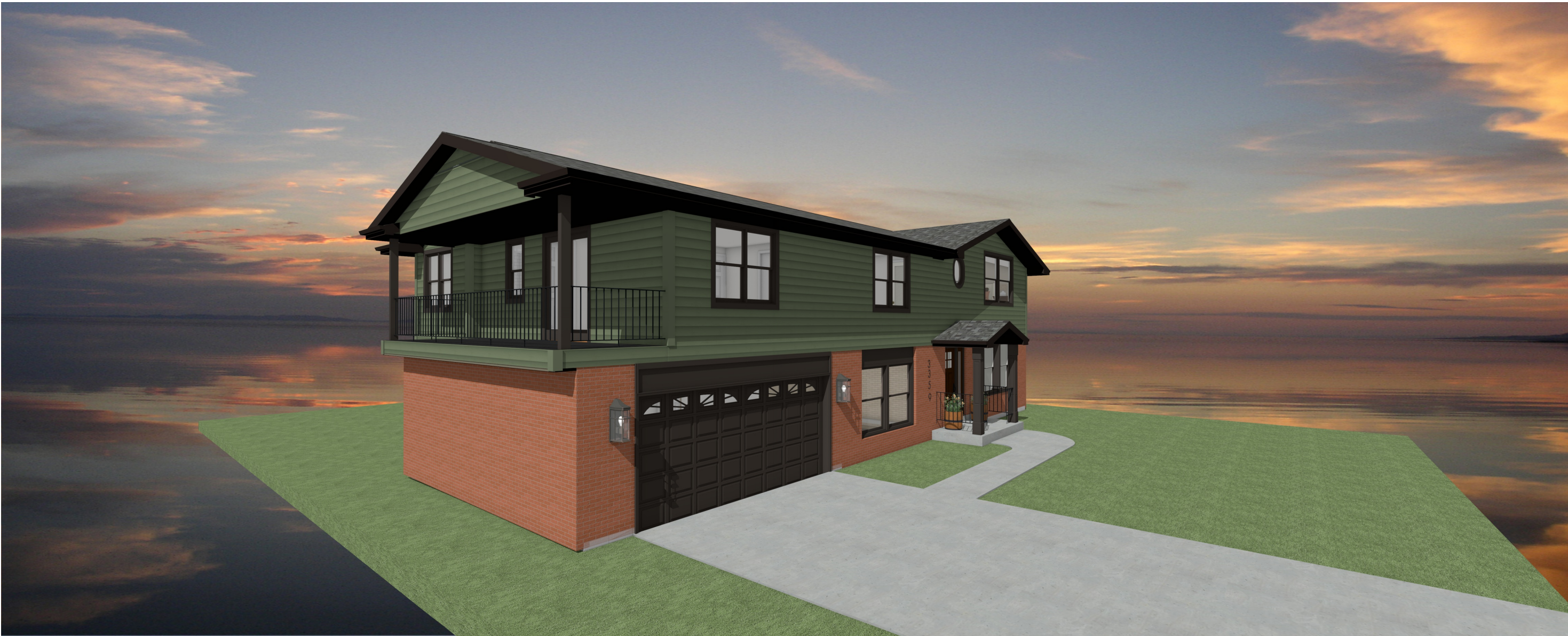
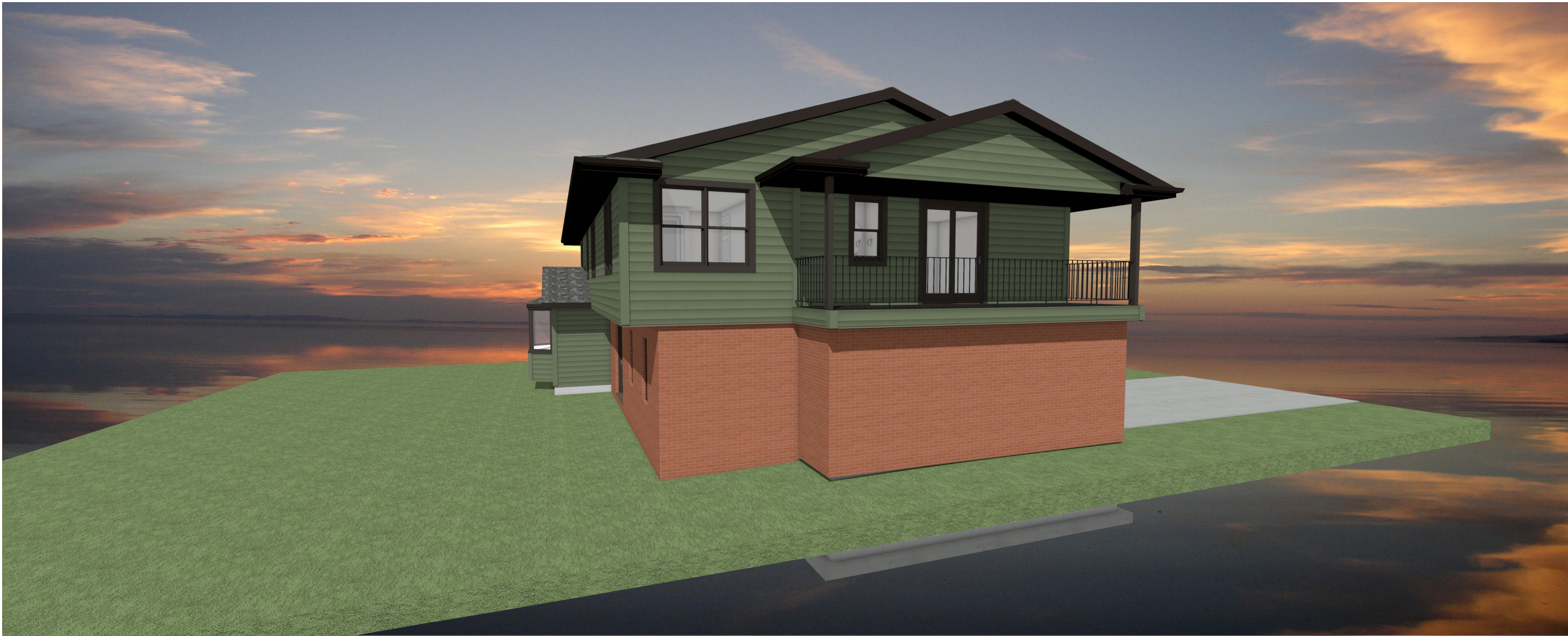

CLIENT SIGNATURE: _____ DATE: _____
DISCLAIMER: ALL CONDITIONS ON THIS DRAWING ARE APPROXIMATE, OF CONCEPTUAL NATURE AND SUBJECT TO CHANGE.

THESE DRAWINGS ARE THE PROPRIETARY WORK PRODUCT AND PROPERTY OF STORY HILL RENOVATIONS LLC. DEVELOPED FOR THE EXCLUSIVE USE OF THE CLIENT. NO PART OF THESE DRAWINGS OR CONCEPTS MAY BE REPRODUCED OR TRANSMITTED IN ANY FORM OR BY ANY MEANS, ELECTRONIC OR MECHANICAL, WITHOUT THE WRITTEN PERMISSION OF STORY HILL RENOVATIONS LLC. IT IS PROHIBITED AND MAY SUBJECT YOU TO A CLAIM FOR DAMAGES UNDER COPYRIGHT LAWS.

NARI
NATIONAL ASSOCIATION OF REMODELING INSPECTORS
REMODELING DONE RIGHT

PROJECT DESCRIPTION:
**MASTER SUITE ATTIC CONVERSION
BATHROOM ADDITION
3 SEASONS ADDITION**

STORY HILL RENOVATIONS

OWNERS:
**DAVE & JACKIE BRETL
3954 N. MENOMONEE RIVER PKWY
WAUWATOSA, WI 53222**

**STORY HILL RENOVATIONS LLC
11504 W. BLUE MOUND RD.
WAUWATOSA, WI 53226
414-204-1486**

DRAWINGS PROVIDED BY:
CHRIS EGNER DESIGN

DATE:
5/29/2025

SCALE:

SHEET:
A-1



PERSPECTIVE VIEWS
(NO SCALE)



PLAN CONDITIONALLY APPROVED

No Variation of this Plan is Permitted without the Approval of Wauwatosa Inspection Department.
See Plan Review Letter and/or Permit for additional conditions that must be addressed during construction prior to inspection.

Review Type: Building Review Only

Approved By: *Mike Niedermann* Date: 06/07/2025

Building Inspector - West Side
Mike Niedermann
mniedermann@wauwatosa.net
(414)479-8909

Email or Call for Rough, Insulation & Final
(or other inspections required per SPS 320.10(3))

A full-size copy of the approved plans and specifications shall be on-site during construction and open to inspection by authorized representatives of the Department. The Applicant is responsible to download, print, and bind the full size set of plans and permit. A Department electronic stamp and signature shall be on the plans which are used at the job site for construction.



PERSPECTIVE VIEWS
(NO SCALE)



CLIENT SIGNATURE: _____ DATE: _____
DISCLAIMER: ALL CONDITIONS ON THIS DRAWING ARE APPROXIMATE, OF CONCEPTUAL NATURE AND SUBJECT TO CHANGE.



PERSPECTIVE VIEWS
(NO SCALE)

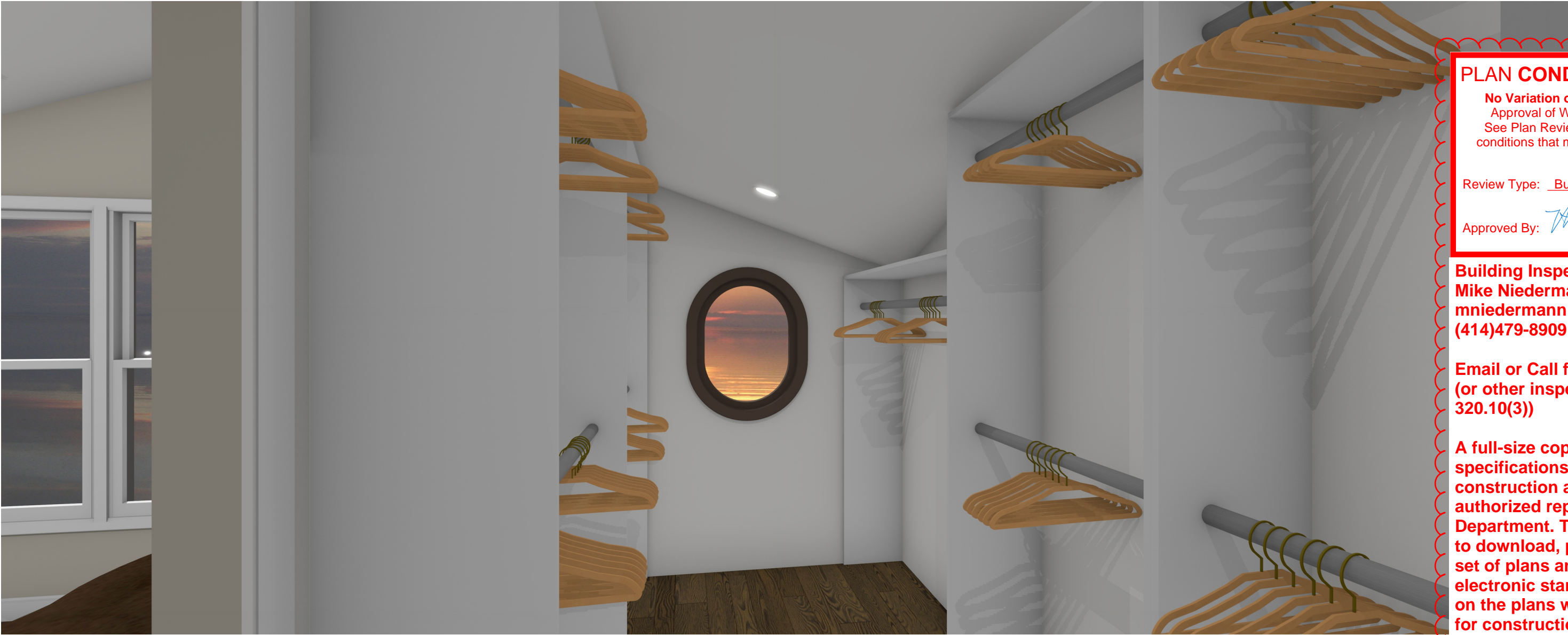

PLAN CONDITIONALLY APPROVED
No Variation of this Plan is Permitted without the Approval of Wauwatosa Inspection Department.
See Plan Review Letter and/or Permit for additional conditions that must be addressed during construction prior to inspection.
Review Type: Building Review Only
Approved By: Mike Niedermann Date: 06/07/2025
Building Inspector - West Side
Mike Niedermann
mniedermann@wauwatosa.net
(414)479-8909
Email or Call for Rough, Insulation & Final (or other inspections required per SPS 320.10(3))
A full-size copy of the approved plans and specifications shall be on-site during construction and open to inspection by authorized representatives of the Department. The Applicant is responsible to download, print, and bind the full size set of plans and permit. A Department electronic stamp and signature shall be on the plans which are used at the job site for construction.

PERSPECTIVE VIEWS
(NO SCALE)



CLIENT SIGNATURE: _____ DATE: _____
DISCLAIMER: ALL CONDITIONS ON THIS DRAWING ARE APPROXIMATE, OF CONCEPTUAL NATURE AND SUBJECT TO CHANGE.



PERSPECTIVE VIEWS
(NO SCALE)



PERSPECTIVE VIEWS
(NO SCALE)

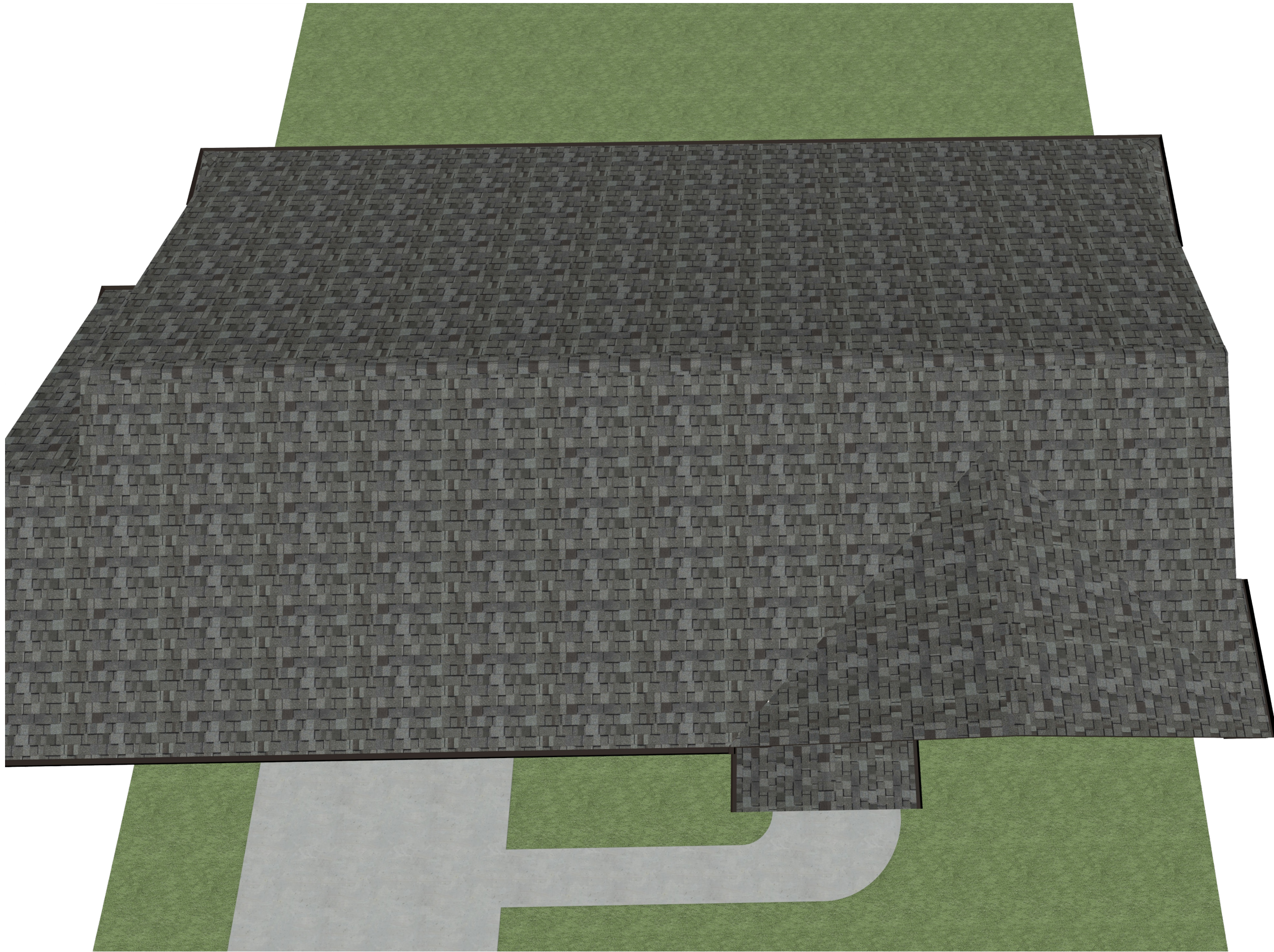

PLAN CONDITIONALLY APPROVED

No Variation of this Plan is Permitted without the Approval of Wauwatosa Inspection Department.
See Plan Review Letter and/or Permit for additional conditions that must be addressed during construction prior to inspection.

Review Type: Building Review Only

Approved By: , Date: 06/07/2025

Building Inspector - West Side
Mike Niedermann
mniedermann@wauwatosa.net
(414)479-8909

Email or Call for Rough, Insulation & Final (or other inspections required per SPS 320.10(3))

A full-size copy of the approved plans and specifications shall be on-site during construction and open to inspection by authorized representatives of the Department. The Applicant is responsible to download, print, and bind the full size set of plans and permit. A Department electronic stamp and signature shall be on the plans which are used at the job site for construction.

CLIENT SIGNATURE: _____ DATE: _____
DISCLAIMER: ALL CONDITIONS ON THIS DRAWING ARE APPROXIMATE, OF CONCEPTUAL NATURE AND SUBJECT TO CHANGE.



EXISTING FRONT ELEVATION #1
1/4" = 1'-0"

PLAN CONDITIONALLY APPROVED

No Variation of this Plan is Permitted without the Approval of Wauwatosa Inspection Department. See Plan Review Letter and/or Permit for additional conditions that must be addressed during construction prior to inspection.

Review Type: Building Review Only

Approved By:  Date: 06/07/2025

Building Inspector - West Side
Mike Niedermann
mniedermann@wauwatosa.net
(414)479-8909

Email or Call for Rough, Insulation & Final
(or other inspections required per SPS
320.10(3))

A full-size copy of the approved plans and specifications shall be on-site during construction and open to inspection by authorized representatives of the Department. The Applicant is responsible to download, print, and bind the full size set of plans and permit. A Department electronic stamp and signature shall be on the plans which are used at the job site for construction.



PROPOSED FRONT ELEVATION #1
1/4" = 1'-0"

CLIENT SIGNATURE: _____ DATE: _____

DISCLAIMER: ALL CONDITIONS ON THIS DRAWING ARE APPROXIMATE, OF CONCEPTUAL NATURE AND SUBJECT TO CHANGE.

THESE DRAWINGS ARE THE PROPRIETARY WORK PRODUCT AND PROPERTY OF STORY HILL RENOVATIONS LLC. DEVELOPED FOR THE EXCLUSIVE USE OF THE CLIENT. ANY REUSE, REPRODUCTION, OR DISTRIBUTION OF THESE DRAWINGS WITHOUT THE WRITTEN PERMISSION OF STORY HILL RENOVATIONS LLC IS PROHIBITED AND MAY SUBJECT YOU TO A CLAIM FOR DAMAGES UNDER COPYRIGHT LAWS.



PROJECT DESCRIPTION:
MASTER SUITE ATTIC CONVERSION
BATHROOM ADDITION
3 SEASONS ADDITION



OWNERS(S):
DAVE & JACKIE BRETL
3954 N. MENOMONEE RIVER PKWY
WAUWATOSA, WI. 53222

STORY HILL RENOVATIONS LLC
11504 W. BLUE MOUND RD.
WAUWATOSA, WI. 53226
414-204-1488

DRAWINGS
PROVIDED BY:
CHRIS EGNER
DESIGN
ARCHITECT

DATE:

5/29/2025

SCALE:

1/4" = 1'-0"

SHEET:

A-5



EXISTING REAR ELEVATION #2
1/4" = 1'-0"



PROPOSED REAR ELEVATION #2
1/4" = 1'-0"

PLAN CONDITIONALLY APPROVED

No Variation of this Plan is Permitted without the Approval of Wauwatosa Inspection Department. See Plan Review Letter and/or Permit for additional conditions that must be addressed during construction prior to inspection.

Review Type: Building Review Only

Approved By:  Date: 06/07/2025

Building Inspector - West Side
Mike Niedermann
mniedermann@wauwatosa.net
(414)479-8909

Email or Call for Rough, Insulation & Final (or other inspections required per SPS 320.10(3))

A full-size copy of the approved plans and specifications shall be on-site during construction and open to inspection by authorized representatives of the Department. The Applicant is responsible to download, print, and bind the full size set of plans and permit. A Department electronic stamp and signature shall be on the plans which are used at the job site for construction.

CLIENT SIGNATURE: _____ DATE: _____
DISCLAIMER: ALL CONDITIONS ON THIS DRAWING ARE APPROXIMATE, OF CONCEPTUAL NATURE AND SUBJECT TO CHANGE.



EXISTING SOUTH SIDE ELEVATION #3
1/4" = 1'-0"



EXISTING NORTH SIDE ELEVATION #4
1/4" = 1'-0"

PLAN CONDITIONALLY APPROVED

No Variation of this Plan is Permitted without the Approval of Wauwatosa Inspection Department. See Plan Review Letter and/or Permit for additional conditions that must be addressed during construction prior to inspection.

Review Type: Building Review Only

Approved By: [Signature] Date: 06/07/2025

Building Inspector - West Side
Mike Niedermann
mniedermann@wauwatosa.net
(414)479-8909

Email or Call for Rough, Insulation & Final
(or other inspections required per SPS
320.10(3))

A full-size copy of the approved plans and specifications shall be on-site during construction and open to inspection by authorized representatives of the Department. The Applicant is responsible to download, print, and bind the full size set of plans and permit. A Department electronic stamp and signature shall be on the plans which are used at the job site for construction.

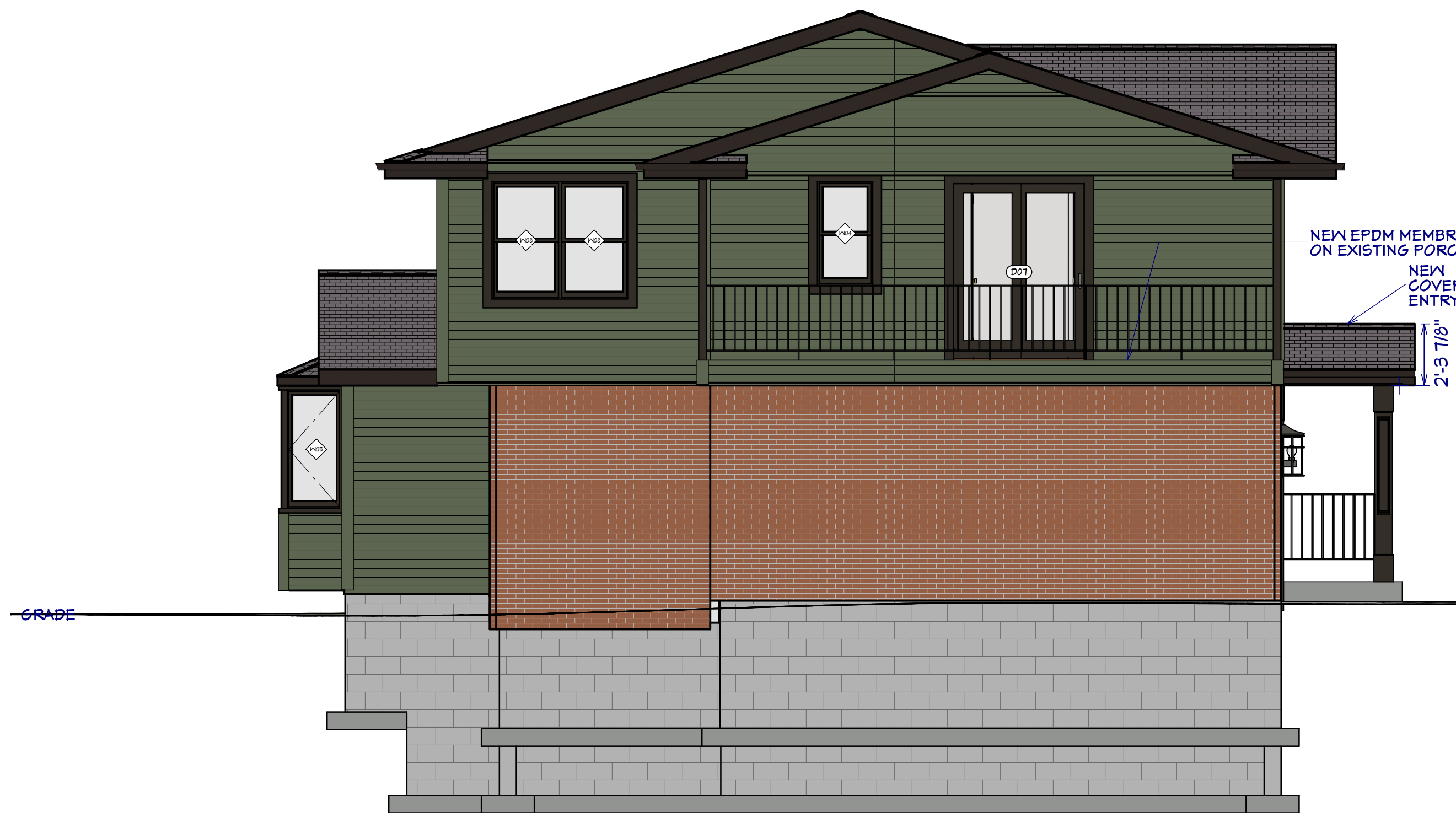

PROPOSED SOUTH SIDE ELEVATION #3
1/4" = 1'-0"



PROPOSED NORTH SIDE ELEVATION #4
1/4" = 1'-0"

CLIENT SIGNATURE: _____ DATE: _____

DISCLAIMER: ALL CONDITIONS ON THIS DRAWING ARE APPROXIMATE, OF CONCEPTUAL NATURE AND SUBJECT TO CHANGE.

THESE DRAWINGS ARE THE PROPRIETARY WORK PRODUCT AND PROPERTY OF STORY HILL RENOVATIONS LLC. DEVELOPED FOR THE EXCLUSIVE USE OF THE CLIENT. ANY REUSE OR MODIFICATION OF THESE DRAWINGS WITHOUT THE WRITTEN PERMISSION OF STORY HILL RENOVATIONS LLC IS PROHIBITED AND MAY SUBJECT YOU TO A CLAIM FOR DAMAGES UNDER COPYRIGHT LAWS.



PROJECT DESCRIPTION:
**MASTER SUITE ATTIC CONVERSION
BATHROOM RENOVATION
3 SEASONS ADDITION**



OWNER(S):
**DAVE & JACKIE BRETL
3954 N. MENOMONEE RIVER PKWY
WAUWATOSA, WI 53222**

**STORY HILL RENOVATIONS LLC
11504 W. BLUE MOUND RD.
WAUWATOSA, WI 53226
414-204-1486**

DRAWINGS
PROVIDED BY:
**CHRIS EGNER
DESIGN
ARCHITECT**

DATE:

5/29/2025

SCALE:

1/4" = 1'-0"

SHEET:

A-7

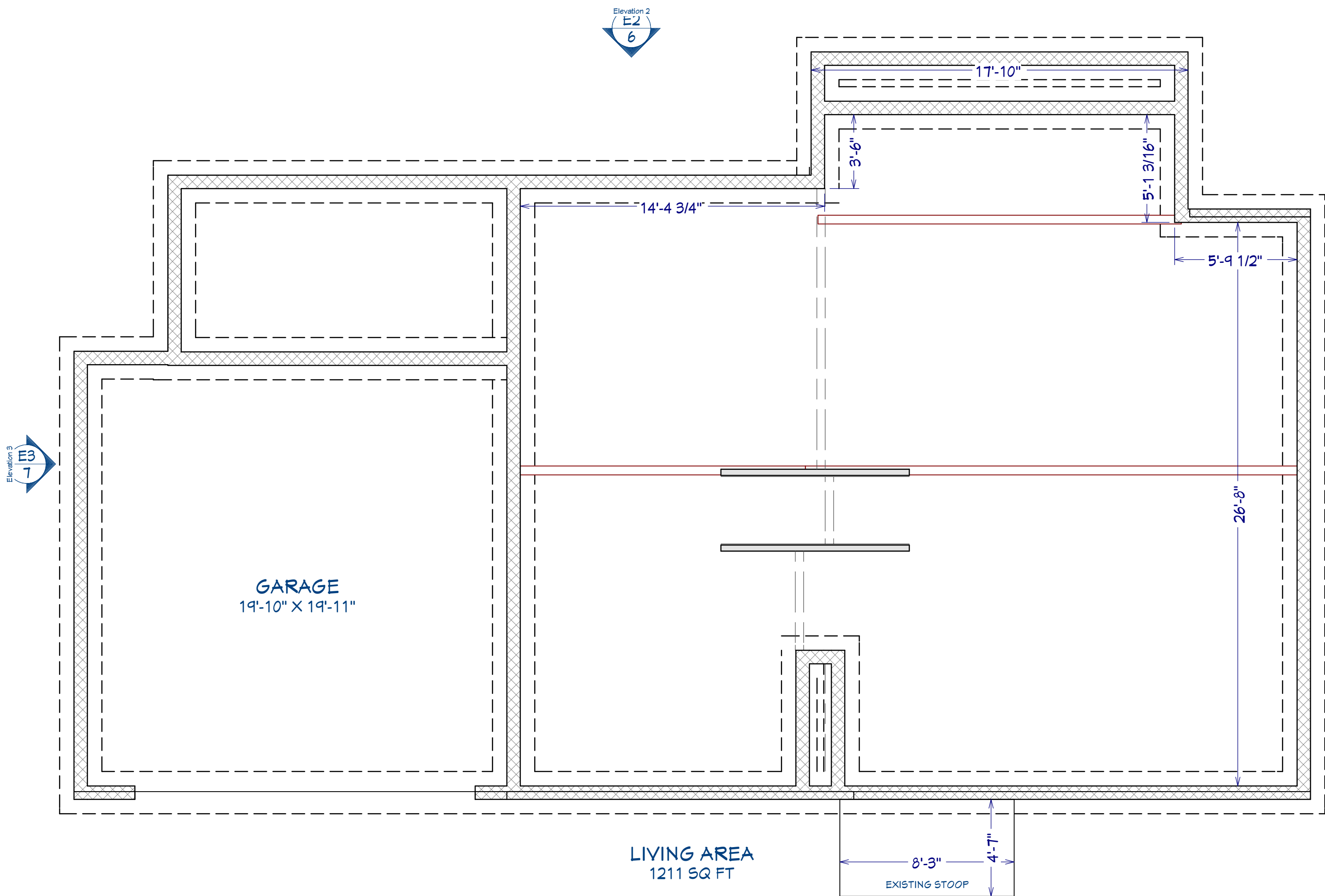

EXISTING FOUNDATION PLAN VIEW
1/4" = 1'-0"

NOTE SCHEDULE	
①	ADD FLUSH HEADER TO CARRY CEILING JOISTS IF NECESSARY
②	BUILT-IN SHELVES & POLES NOT INCLUDED IN CONTRACT
③	NEW STRUCTURAL WRAPPED POSTS & RAILINGS
④	NICHE
⑤	PAINT EXISTING OH DOOR
⑥	RAISE EXISTING WINDOW TO MATCH TOP HEIGHT OF NEW WINDOWS ON FRONT OF MASTER BEDROOM
⑦	RAISE FLOOR 12 1/4"+- IN CLOSET TO LEVEL WITH MASTER BEDROOM
⑧	REMOVE (2) WROUGHT IRON COLUMNS
⑨	REMOVE ALL EXISTING SHUTTERS FROM ALL WINDOWS
⑩	USE VAULTED FRAMING IN BATH FOR VAULTED CEILING FLAT CEILING IN ENTRY FOYER
⑪	REMOVE FALSE FRONT DOOR
⑫	REMOVE PEDIMENT OVER FRONT DOOR & LIVING ROOM WINDOW

PLAN CONDITIONALLY APPROVED
No Variation of this Plan is Permitted without the Approval of Wauwatosa Inspection Department.
See Plan Review Letter and/or Permit for additional conditions that must be addressed during construction prior to inspection.
Review Type: Building Review Only
Approved By: [Signature] Date: 06/07/2025
Building Inspector - West Side
Mike Niedermann
mniedermann@wauwatosa.net
(414)479-8909
Email or Call for Rough, Insulation & Final (or other inspections required per SPS 320.10(3))
A full-size copy of the approved plans and specifications shall be on-site during construction and open to inspection by authorized representatives of the Department. The Applicant is responsible to download, print, and bind the full size set of plans and permit. A Department electronic stamp and signature shall be on the plans which are used at the job site for construction.

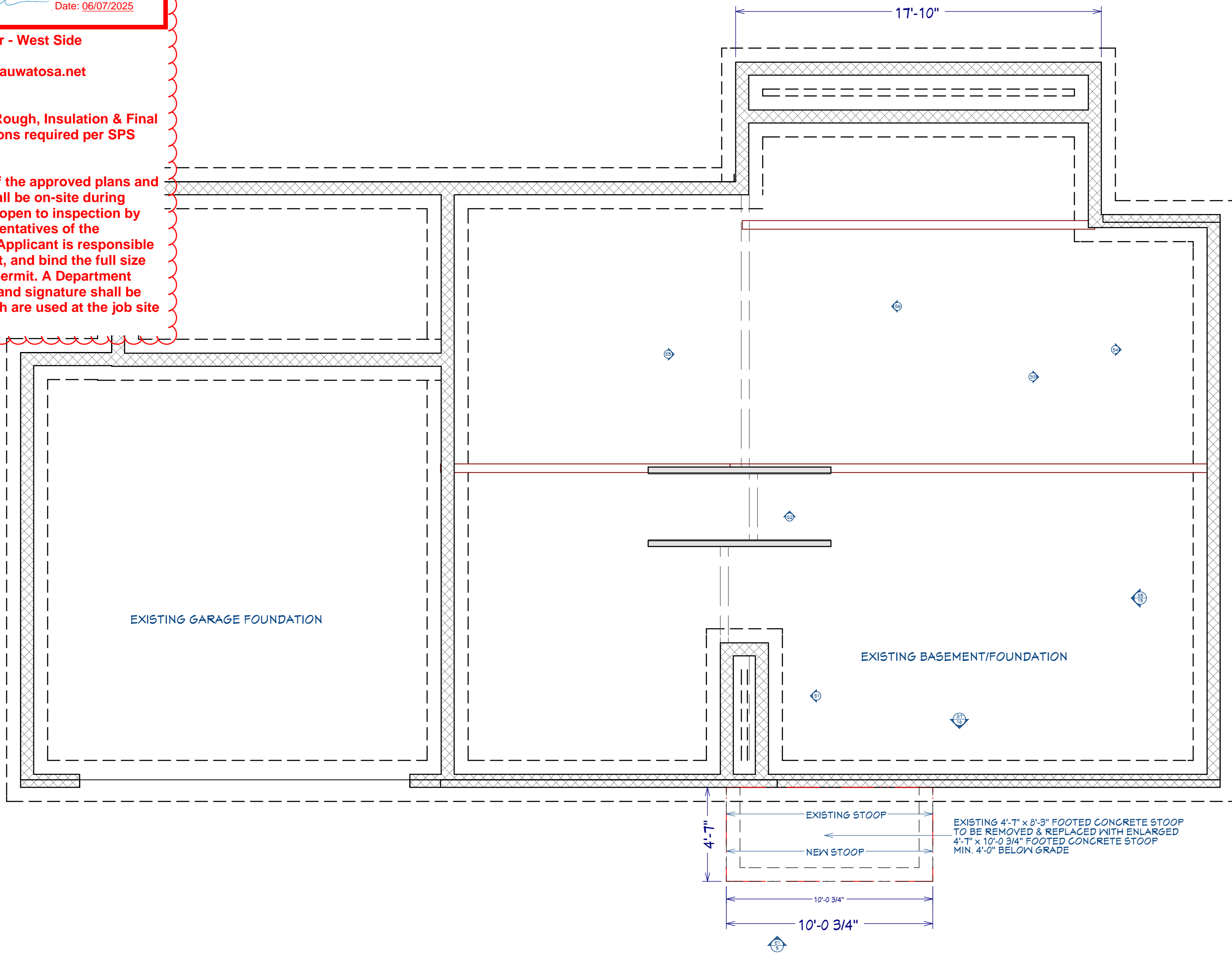

PROPOSED FOUNDATION PLAN VIEW
1/4" = 1'-0"

WINDOW SCHEDULE									
NUMBER	LABEL	QTY	FLOOR	SIZE	WIDTH	HEIGHT	EGRESS	DESCRIPTION	COMMENTS
W01	210410DH	1	2	210410DH	34"	57 1/2"		DOUBLE HUNG	PRIVACY GLASS / TEMPERED
W02	21046DH	2	2	21046DH	34"	54"		DOUBLE HUNG	ADJUST WINDOW HEIGHT & POSITION TO AVOID ROOF BELOW
W03	21311DH	1	1	21311DH	25"	46 3/4"		DOUBLE HUNG	
W04	21311SH	1	2	21311SH	25"	47"		SINGLE HUNG	PRIVACY GLASS / TEMPERED
W05	2446SC	1	1	2446SC	28"	53 3/4"		SINGLE CASEMENT-HL	
W06	2546SC	1	1	2546SC	28 9/16"	53 3/4"		SINGLE CASEMENT-HR	
W07	2745DH	2	2	2745DH	30 5/8"	53 1/4"		DOUBLE HUNG	
W08	2745DH	8	2	2745DH	30 7/8"	53 1/4"		DOUBLE HUNG	
W09	31050DH	2	2	31050DH	46"	60"	YES	DOUBLE HUNG	
W10	31052DH	1	1	31052DH	46 5/16"	62"		DOUBLE HUNG	
W11	311411DH	2	1	311411DH	47 3/8"	59 1/4"		DOUBLE HUNG	
W12	31152DH	1	1	31152DH	46 15/16"	62"		DOUBLE HUNG	
W13	3147DH	2	1	3147DH	37"	55"		DOUBLE HUNG	
W15	43010FX	1	2	43010FX	51"	10"		FIXED GLASS	ACTUALLY ON FLOOR 1
W16	21311DH	1	1	21311DH	25"	46 3/4"		DOUBLE HUNG	PRIVACY GLASS / TEMPERED
W18	5646FX	1	1	5646FX	66"	53 3/4"		FIXED GLASS	
W19	202TFX	1	2	202TFX	24"	31 1/16"	YES	FIXED GLASS-RT	

DEMO & WALL LEGEND	
DEMO DOORS & WINDOWS	
DEMO WALLS	
EXISTING FOUNDATION WALL	
NEW 8" FOURED CONCRETE FOUNDATION WALL	
EXISTING 2x4 EXTERIOR BRICK WALL	
EXISTING 2x4 EXTERIOR SIDING WALL	
EXISTING EXTERIOR WALL - DRYWALL ADDED	
NEW 2x4 EXT. 3 SEASONS WALL - SIDING BOTH SIDES	
EXISTING 2x4 INTERIOR WALL	
EXISTING INTERIOR WALL - DRYWALL ADDED	
NEW 2x4 INTERIOR WALL	

CLIENT SIGNATURE: _____ DATE: _____
DISCLAIMER: ALL CONDITIONS ON THIS DRAWING ARE APPROXIMATE, OF CONCEPTUAL NATURE AND SUBJECT TO CHANGE.

THESE DRAWINGS ARE THE PROPRIETARY WORK PRODUCT AND PROPERTY OF STORY HILL RENOVATIONS LLC. DEVELOPED FOR THE EXCLUSIVE USE OF THE CLIENT. NO PART OF THESE DRAWINGS OR CONCEPTS CONTAINED HEREIN IS TO BE REPRODUCED OR TRANSMITTED IN ANY FORM OR BY ANY MEANS, ELECTRONIC OR MECHANICAL, WITHOUT THE WRITTEN PERMISSION OF STORY HILL RENOVATIONS LLC. IS PROHIBITED AND MAY SUBJECT YOU TO A CLAIM FOR DAMAGES UNDER COPYRIGHT LAWS.

NARI
NATIONAL ASSOCIATION OF REMODELING
Remodeling Done Right.

PROJECT DESCRIPTION:
MASTER SUITE ATTIC CONVERSION
MAJOR RENOVATION
3 SEASONS ADDITION

STORY HILL RENOVATIONS

OWNER(S):
DAVE & JACKIE BRETL
3954 N. MENOMONEE RIVER PKWY
WAUWATOSA, WI. 53222

STORY HILL RENOVATIONS LLC
11504 W. BLUE MOUND RD.
WAUWATOSA, WI. 53226
414-204-1486

DRAWINGS PROVIDED BY:
CHRIS EGNER DESIGN
ARCHITECT

DATE:
5/24/2025

SCALE:
1/4" = 1'-0"

SHEET:
A-8

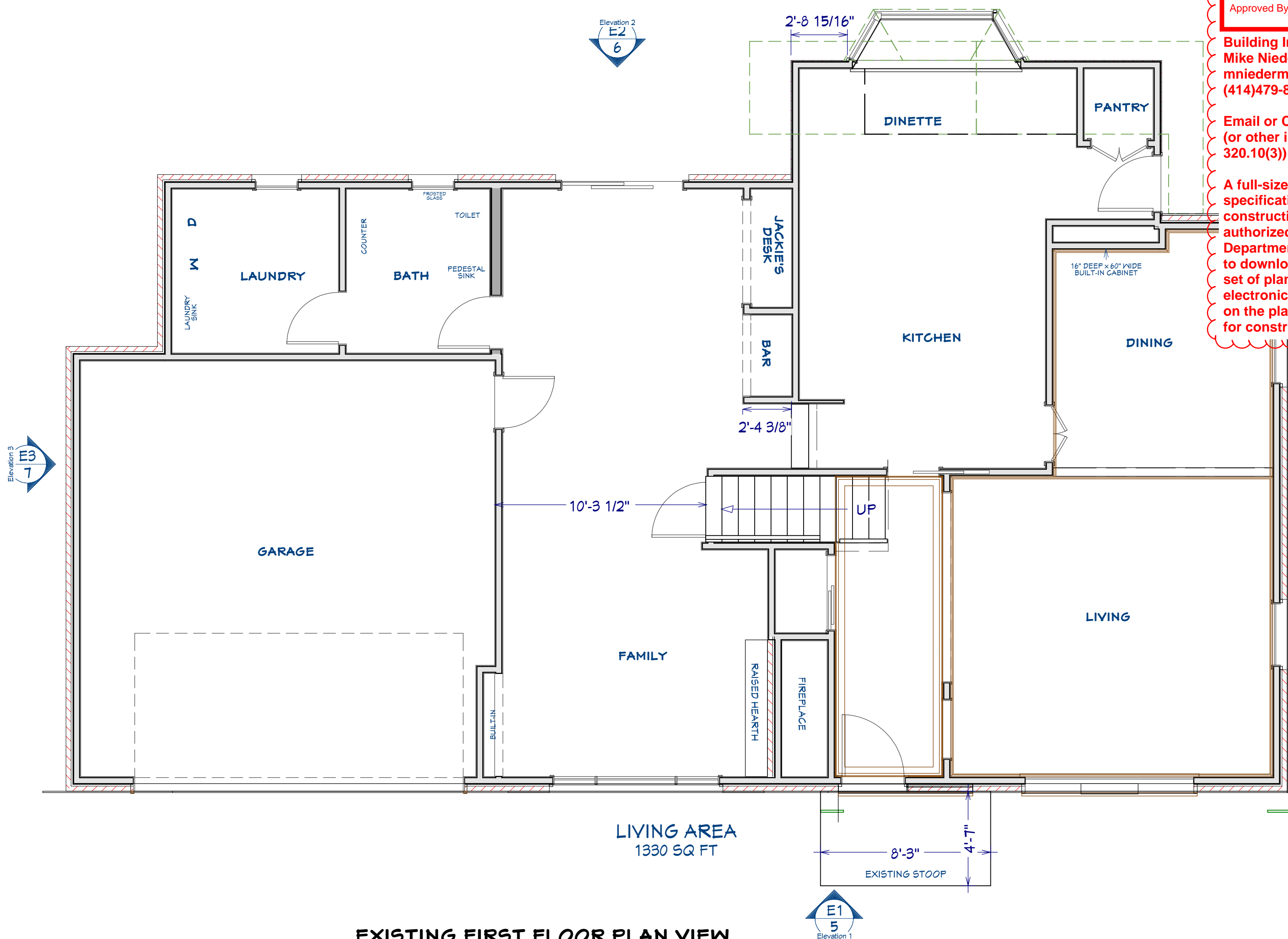

PLAN CONDITIONALLY APPROVED

No Variation of this Plan is Permitted without the Approval of Wauwatosa Inspection Department. See Plan Review Letter and/or Permit for additional conditions that must be addressed during construction prior to inspection.

Review Type: Building Review Only

Approved By: Mike Niedermann Date: 06/07/2025

Building Inspector - West Side
Mike Niedermann
mniedermann@wauwatosa.net
(414)479-8909

Email or Call for Rough, Insulation & Final (or other inspections required per SPS 320.10(3))

A full-size copy of the approved plans and specifications shall be on-site during construction and open to inspection by authorized representatives of the Department. The Applicant is responsible to download, print, and bind the full size set of plans and permit. A Department electronic stamp and signature shall be on the plans which are used at the job site for construction.

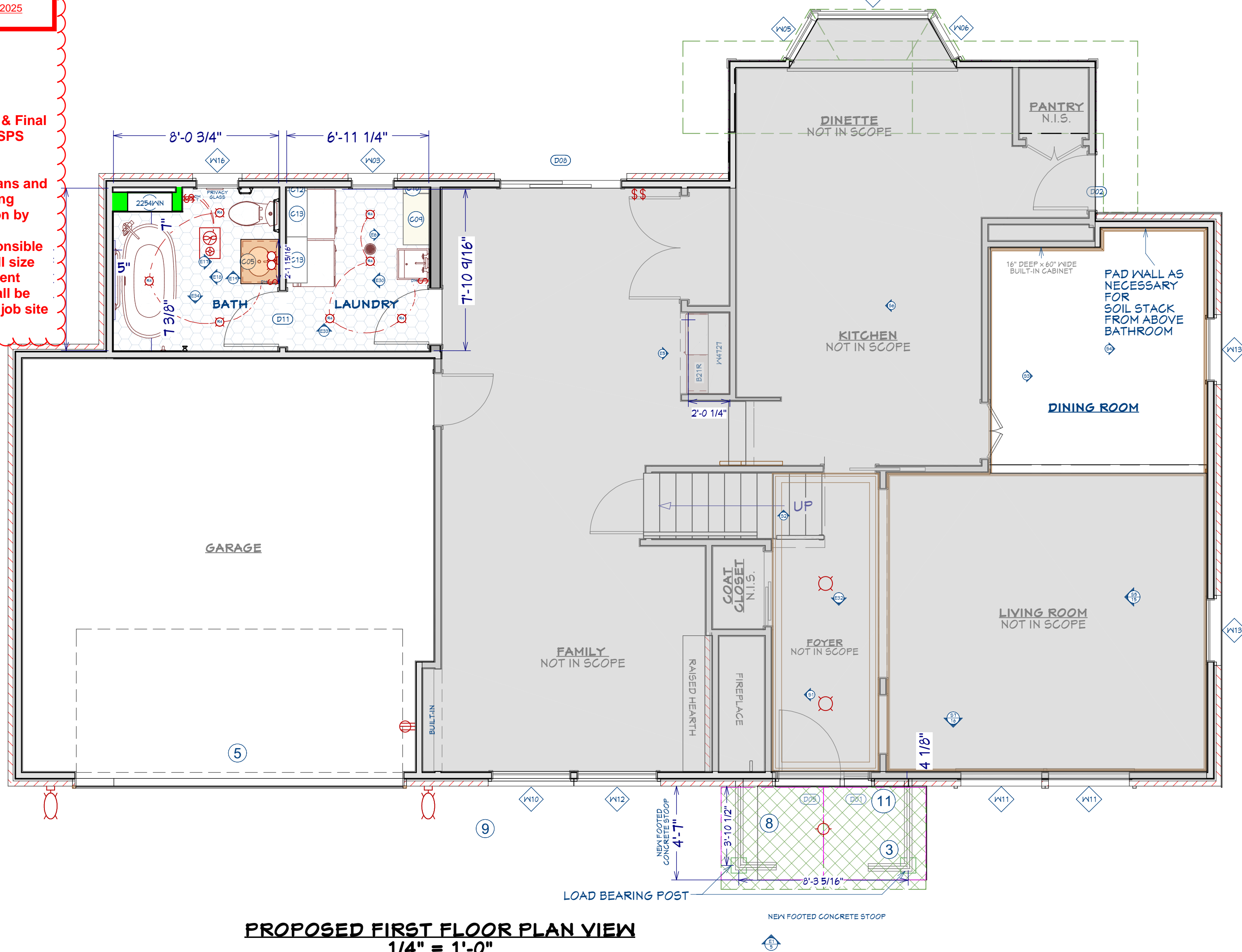

NOTE SCHEDULE	
①	ADD FLUSH HEADER TO CARRY CEILING JOISTS IF NECESSARY
②	BUILT-IN SHELVES & POLES NOT INCLUDED IN CONTRACT
③	NEW STRUCTURAL WRAPPED POSTS & RAILINGS
④	NICHE
⑤	PAINT EXISTING OH DOOR
⑥	RAISE EXISTING WINDOW TO MATCH TOP HEIGHT OF NEW WINDOWS ON FRONT OF MASTER BEDROOM
⑦	RAISE FLOOR 12 1/4"± IN CLOSET TO LEVEL WITH MASTER BEDROOM
⑧	REMOVE (2) WROUGHT IRON COLUMNS
⑨	REMOVE ALL EXISTING SHUTTERS FROM ALL WINDOWS
⑩	USE VAULTED FRAMING IN BATH FOR VAULTED CEILING FLAT CEILING IN ENTRY FOYER
⑪	REMOVE FALSE FRONT DOOR
⑫	REMOVE PEDIMENT OVER FRONT DOOR & LIVING ROOM WINDOW

WINDOW SCHEDULE								
NUMBER	LABEL	QTY	FLOOR	SIZE	WIDTH	HEIGHT	EGRESS	DESCRIPTION
W01	210410DH	1	2	210410DH	34"	57 1/2"		DOUBLE HUNG
W02	21046DH	2	2	21046DH	34"	54"		DOUBLE HUNG
W03	21311DH	1	1	21311DH	25"	46 3/4"		DOUBLE HUNG
W04	21311SH	1	2	21311SH	25"	47"		SINGLE HUNG
W05	24465C	1	1	24465C	28"	53 3/4"		SINGLE CASEMENT-HL
W06	25465C	1	1	25465C	28 9/16"	53 3/4"		SINGLE CASEMENT-HR
W07	2745DH	2	2	2745DH	30 5/8"	53 1/4"		DOUBLE HUNG
W08	2745DH	8	2	2745DH	30 7/8"	53 1/4"		DOUBLE HUNG
W09	31050DH	2	2	31050DH	46"	60"	YES	DOUBLE HUNG
W10	31052DH	1	1	31052DH	46 5/16"	62"		DOUBLE HUNG
W11	311411DH	2	1	311411DH	47 3/8"	59 1/4"		DOUBLE HUNG
W12	31152DH	1	1	31152DH	46 15/16"	62"		DOUBLE HUNG
W13	3147DH	2	1	3147DH	37"	55"		DOUBLE HUNG
W15	43010FX	1	2	43010FX	51"	10"		FIXED GLASS
W16	21311DH	1	1	21311DH	25"	46 3/4"		DOUBLE HUNG
W18	5646FX	1	1	5646FX	66"	53 3/4"		FIXED GLASS
W19	2027FX	1	2	2027FX	24"	31 1/16"	YES	FIXED GLASS-RT

CABINET SCHEDULE							
NUMBER	LABEL	QTY	FLOOR	WIDTH	DEPTH	HEIGHT	DESCRIPTION
C01	3DB1221	1	2	12"	21"	36"	BASE CABINET
C03	B24	1	1	23 3/4"	24"	36"	BASE CABINET
C04	BF321	1	2	2 3/4"	21"	36"	BASE CABINET FILLER
C05	SB2421	1	1	24"	21"	36"	BASE CABINET
C06	SB3021	2	2	30"	21"	36"	BASE CABINET
C07	U212184L	1	2	21"	21"	84"	UTILITY CABINET
C08	W212612	1	1	27"	11 1/2"	26"	WALL CABINET
C09	U301584	1	1	30"	15"	84"	UTILITY CABINET
C10	UF31584	1	1	3"	15"	84"	UTILITY CABINET FILLER
C12	WF230	1	1	1 9/16"	12"	30"	WALL CABINET FILLER
C13	W21730	2	1	27"	12"	30"	WALL CABINET

DEMO & WALL LEGEND

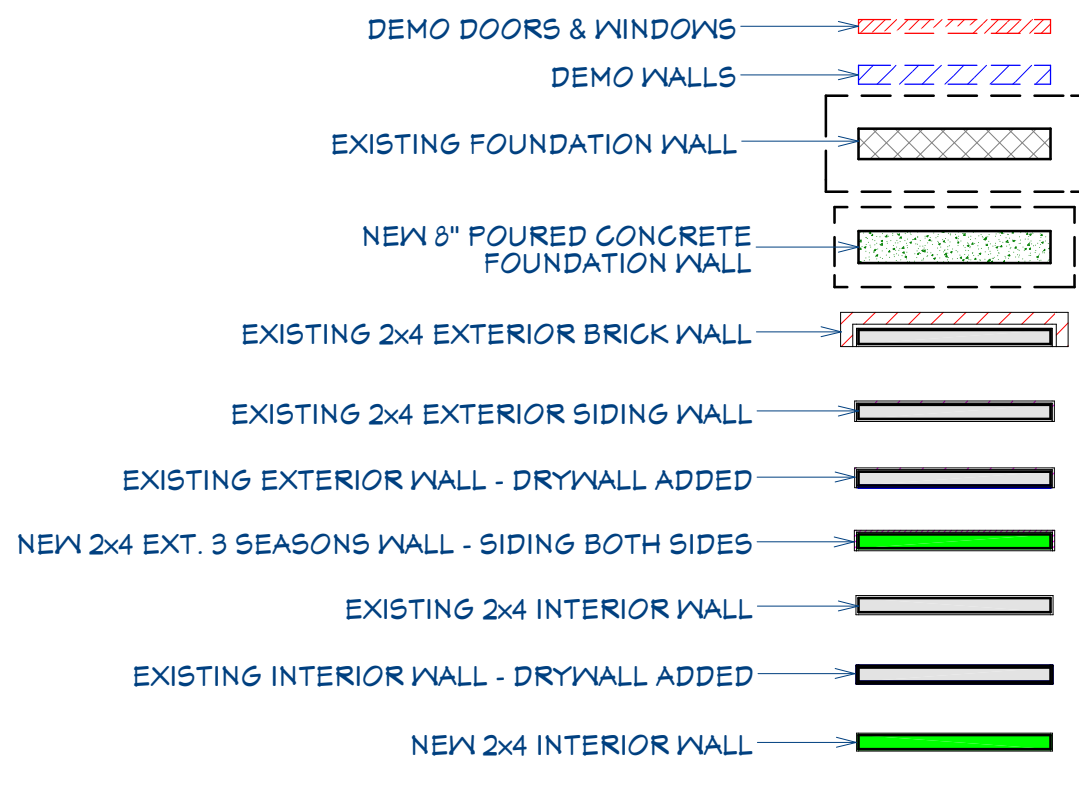

CLIENT SIGNATURE: _____ DATE: _____

DISCLAIMER: ALL CONDITIONS ON THIS DRAWING ARE APPROXIMATE, OF CONCEPTUAL NATURE AND SUBJECT TO CHANGE.

THESE DRAWINGS ARE THE PROPRIETARY WORK PRODUCT AND PROPERTY OF STORY HILL RENOVATIONS LLC. DEVELOPED FOR THE EXCLUSIVE USE OF THE PROJECT. ANY REUSE, REPRODUCTION, OR MODIFICATION OF THESE DRAWINGS WITHOUT THE WRITTEN PERMISSION OF STORY HILL RENOVATIONS LLC IS PROHIBITED AND MAY SUBJECT YOU TO A CLAIM FOR DAMAGES UNDER COPYRIGHT LAWS.



PROJECT DESCRIPTION:
MASTER SUITE ATTIC CONVERSION
BATHROOM RENOVATION
3 SEASONS ADDITION



OWNERS:
DAVE & JACKIE BRETL
3954 N. MENOMONEE RIVER PKWY
WAUWATOSA, WI. 53222

STORY HILL RENOVATIONS LLC
11504 W. BLUE MOUND RD.
WAUWATOSA, WI. 53226
414-204-1486

DRAWINGS PROVIDED BY:
CHRIS EGNER
DESIGN

DATE:
5/29/2025

SCALE:
1/4" = 1'-0"

SHEET:
A-9

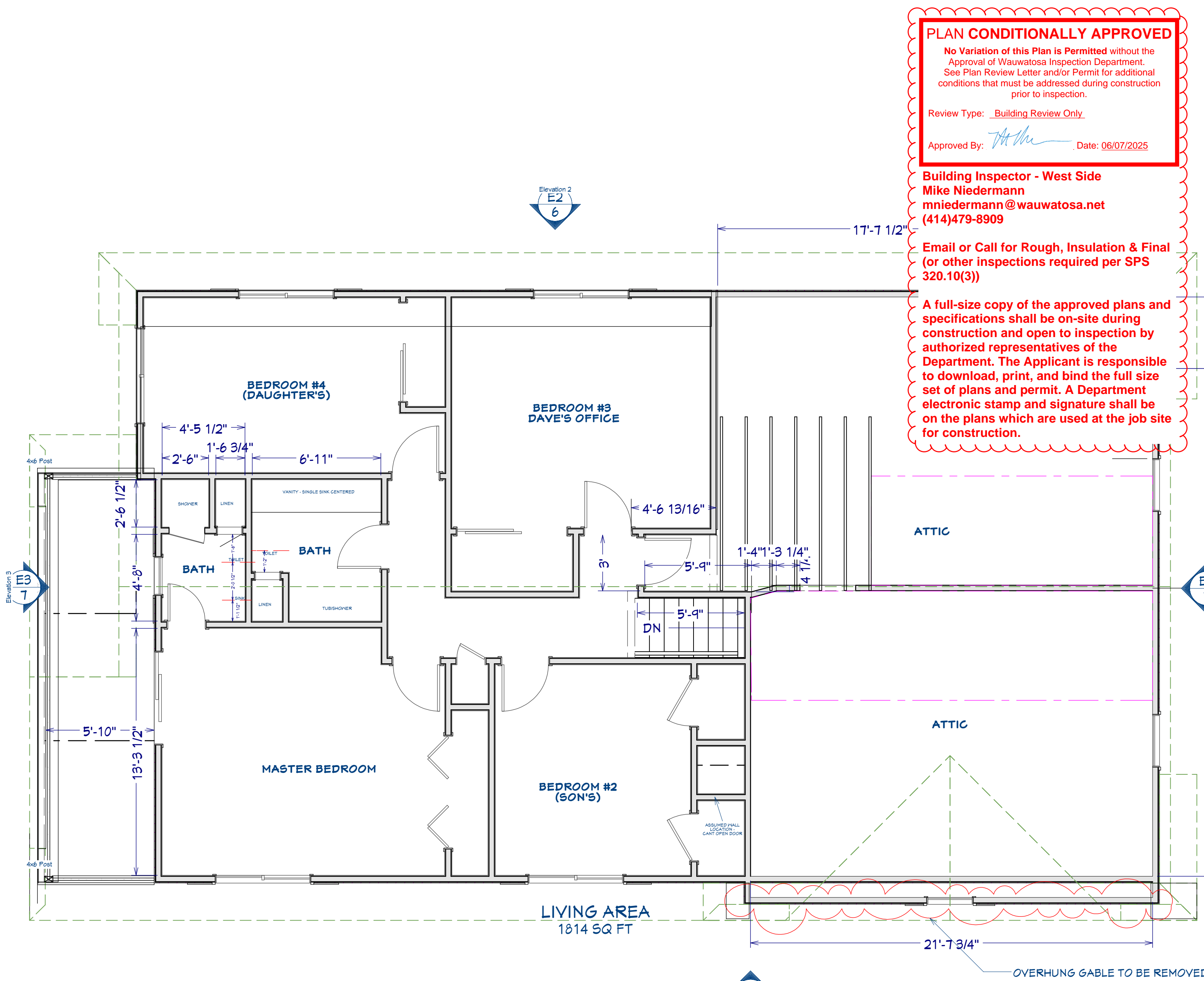

EXISTING SECOND FLOOR PLAN VIEW
1/4" = 1'-0"

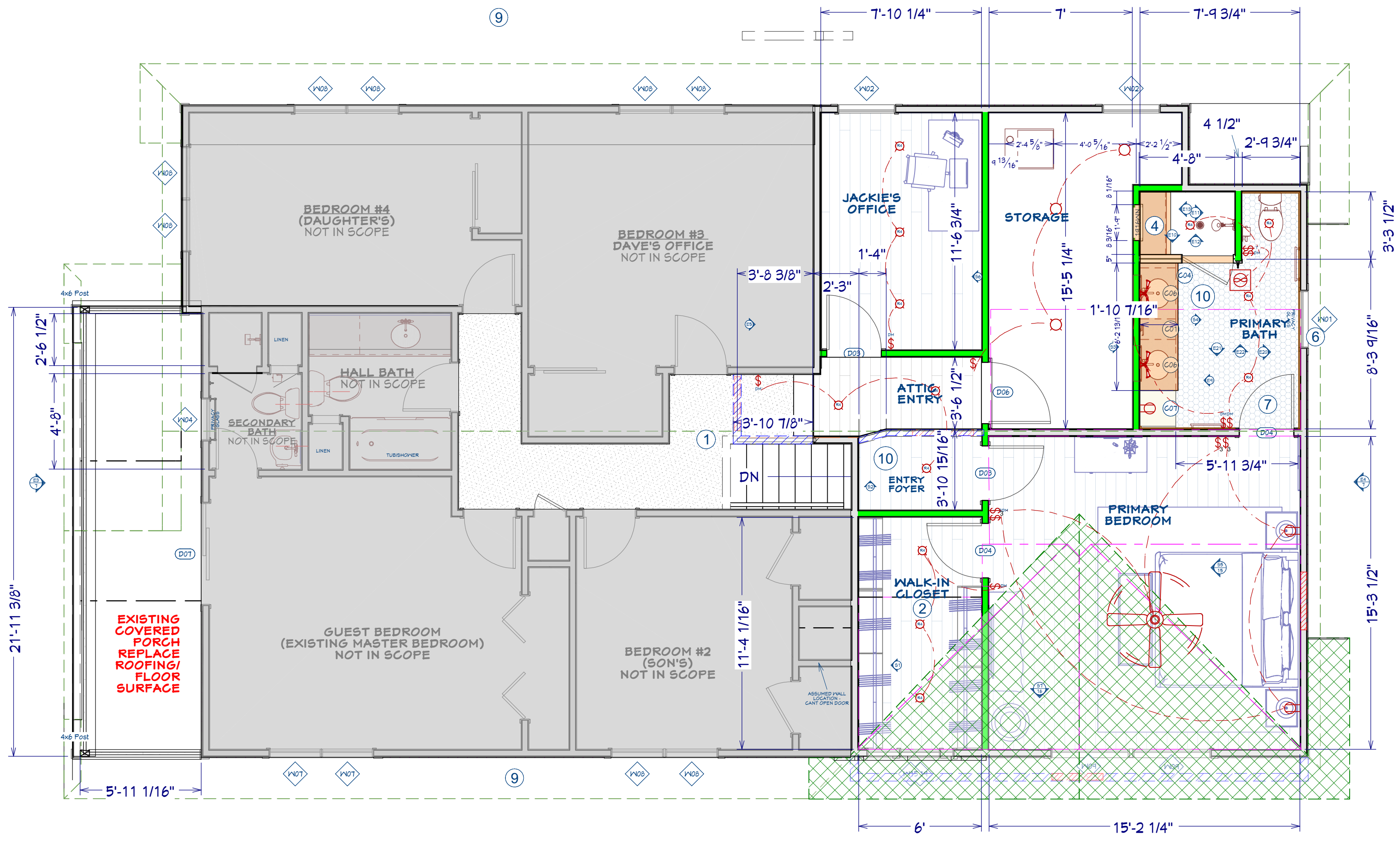

PROPOSED SECOND FLOOR PLAN VIEW
1/4" = 1'-0"

NOTE SCHEDULE	
①	ADD FLUSH HEADER TO CARRY CEILING JOISTS IF NECESSARY
②	BUILT-IN SHELVES & POLES NOT INCLUDED IN CONTRACT
③	NEW STRUCTURAL WRAPPED POSTS & RAILINGS
④	NICHE
⑤	PAINT EXISTING OH DOOR
⑥	RAISE EXISTING WINDOW TO MATCH TOP HEIGHT OF NEW WINDOWS ON FRONT OF MASTER BEDROOM
⑦	RAISE FLOOR 12 1/4"± IN CLOSET TO LEVEL WITH MASTER BEDROOM
⑧	REMOVE (2) WROUGHT IRON COLUMNS
⑨	REMOVE ALL EXISTING SHUTTERS FROM ALL WINDOWS
⑩	USE VAULTED FRAMING IN BATH FOR VAULTED CEILING FLAT CEILING IN ENTRY FOYER
⑪	REMOVE FALSE FRONT DOOR
⑫	REMOVE PEDIMENT OVER FRONT DOOR & LIVING ROOM WINDOW

WINDOW SCHEDULE									
NUMBER	LABEL	QTY	FLOOR	SIZE	WIDTH	HEIGHT	EGRESS	DESCRIPTION	COMMENTS
W01	210410DH	1	2	210410DH	34"	57 1/2"		DOUBLE HUNG	PRIVACY GLASS / TEMPERED ADJUST WINDOW HEIGHT & POSITION TO AVOID ROOF BELOW
W02	21046DH	2	2	21046DH	34"	54"		DOUBLE HUNG	
W03	21311DH	1	1	21311DH	25"	46 3/4"		DOUBLE HUNG	
W04	21311SH	1	2	21311SH	25"	47"		SINGLE HUNG	
W05	2446SC	1	1	2446SC	28"	53 3/4"		SINGLE CASEMENT-HL	PRIVACY GLASS / TEMPERED
W06	2546SC	1	1	2546SC	28 9/16"	53 3/4"		SINGLE CASEMENT-HR	
W07	2745DH	2	2	2745DH	30 5/8"	53 1/4"		DOUBLE HUNG	
W08	2745DH	2	2	2745DH	30 7/8"	53 1/4"		DOUBLE HUNG	
W09	31050DH	2	2	31050DH	46"	60"	YES	DOUBLE HUNG	
W10	31052DH	1	1	31052DH	46 5/16"	62"		DOUBLE HUNG	
W11	31141DH	2	1	31141DH	47 3/8"	54 1/4"		DOUBLE HUNG	
W12	31152DH	1	1	31152DH	46 15/16"	62"		DOUBLE HUNG	
W13	3147DH	2	1	3147DH	31"	55"		DOUBLE HUNG	
W15	43010FX	1	2	43010FX	51"	10"		FIXED GLASS	ACTUALLY ON FLOOR 1
W16	21311DH	1	1	21311DH	25"	46 3/4"		DOUBLE HUNG	PRIVACY GLASS / TEMPERED
W18	5646FX	1	1	5646FX	66"	53 3/4"		FIXED GLASS	
W19	2027FX	1	2	2027FX	24"	31 1/16"	YES	FIXED GLASS-RT	

CABINET SCHEDULE							
NUMBER	LABEL	QTY	FLOOR	WIDTH	DEPTH	HEIGHT	DESCRIPTION
C01	3DB1221	1	2	12"	21"	36"	BASE CABINET
C03	B24	1	1	23 3/4"	24"	36"	BASE CABINET
C04	BF321	1	2	2 3/4"	21"	36"	BASE CABINET FILLER
C05	SB2421	1	1	24"	21"	36"	BASE CABINET
C06	SB3021	2	2	30"	21"	36"	BASE CABINET
C07	U212184L	1	2	21"	21"	84"	UTILITY CABINET
C08	W272612	1	1	27"	11 1/2"	26"	WALL CABINET
C09	U301584	1	1	30"	15"	84"	UTILITY CABINET
C10	UF31584	1	1	3"	15"	84"	UTILITY CABINET FILLER
C12	WF230	1	1	1 9/16"	12"	30"	WALL CABINET FILLER
C13	W2730	2	1	27"	12"	30"	WALL CABINET

DEMO & WALL LEGEND

- DEMO DOORS & WINDOWS
- DEMO WALLS
- EXISTING FOUNDATION WALL
- NEW 8" POURED CONCRETE FOUNDATION WALL
- EXISTING 2x4 EXTERIOR BRICK WALL
- EXISTING 2x4 EXTERIOR SIDING WALL
- EXISTING EXTERIOR WALL - DRYWALL ADDED
- NEW 2x4 EXT. 3 SEASONS WALL - SIDING BOTH SIDES
- EXISTING 2x4 INTERIOR WALL
- EXISTING INTERIOR WALL - DRYWALL ADDED
- NEW 2x4 INTERIOR WALL

CLIENT SIGNATURE: _____ DATE: _____

DISCLAIMER: ALL CONDITIONS ON THIS DRAWING ARE APPROXIMATE, OF CONCEPTUAL NATURE AND SUBJECT TO CHANGE.

PLAN CONDITIONALLY APPROVED

No Variation of this Plan is Permitted without the Approval of Wauwatosa Inspection Department. See Plan Review Letter and/or Permit for additional conditions that must be addressed during construction prior to inspection.

Review Type: Building Review Only

Approved By: [Signature] Date: 06/07/2025

Building Inspector - West Side
Mike Niedermann
mniedermann@wauwatosa.net
(414)479-8909

Email or Call for Rough, Insulation & Final (or other inspections required per SPS 320.10(3))

A full-size copy of the approved plans and specifications shall be on-site during construction and open to inspection by authorized representatives of the Department. The Applicant is responsible to download, print, and bind the full size set of plans and permit. A Department electronic stamp and signature shall be on the plans which are used at the job site for construction.

THESE DRAWINGS ARE THE PROPRIETARY WORK PRODUCT AND PROPERTY OF STORY HILL RENOVATIONS LLC. DEVELOPED FOR THE EXCLUSIVE USE OF THE PROJECT. NO REUSE OF THESE DRAWINGS AND CONCEPTS FOR OTHER PROJECTS IS PERMITTED WITHOUT THE WRITTEN PERMISSION OF STORY HILL RENOVATIONS LLC. IS PROHIBITED AND MAY SUBJECT YOU TO A CLAIM FOR DAMAGES UNDER COPYRIGHT LAWS.

STORY HILL RENOVATIONS LLC
11504 W. BLUE MOUND RD.
WAUWATOSA, WI. 53226
414-204-1488

OWNER(S):
DAVE & JACKIE BRETL
3954 N. MENOMONEE RIVER PKWY
WAUWATOSA, WI. 53222

DESIGNER:
CHRIS EGNER
DESIGN

DATE: 5/24/2025

SCALE: 1/4" = 1'-0"

SHEET: **A-10**

PROJECT DESCRIPTION:
MASTER SUITE ATTIC CONVERSION
MASTER BEDROOM
3 SEASONS ADDITION

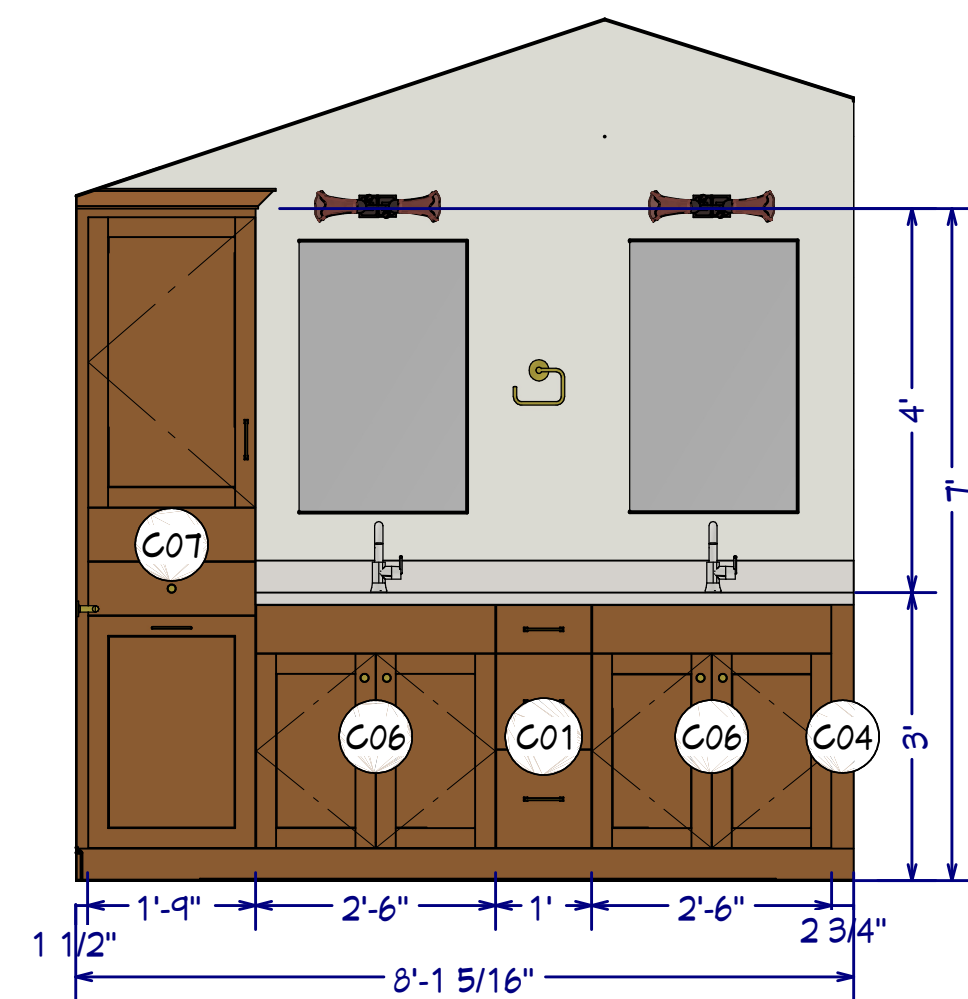

PRIMARY BATH
ELEVATION #9
1/2" = 1'-0"

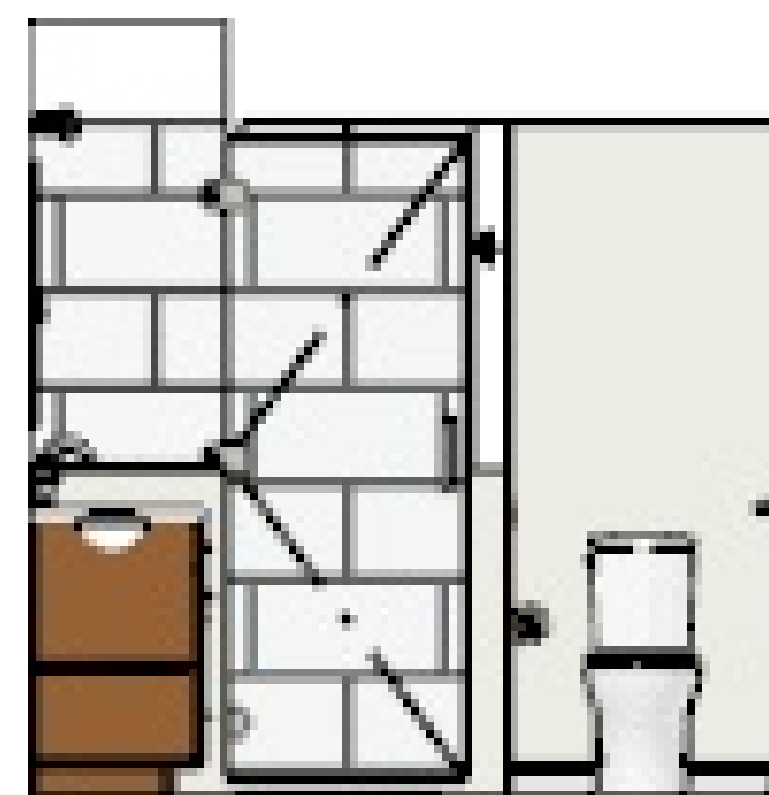

PRIMARY BATH
ELEVATION #21
1/2" = 1'-0"



PRIMARY BATH
ELEVATION #20
1/2" = 1'-0"



PRIMARY BATH
ELEVATION #21
1/2" = 1'-0"

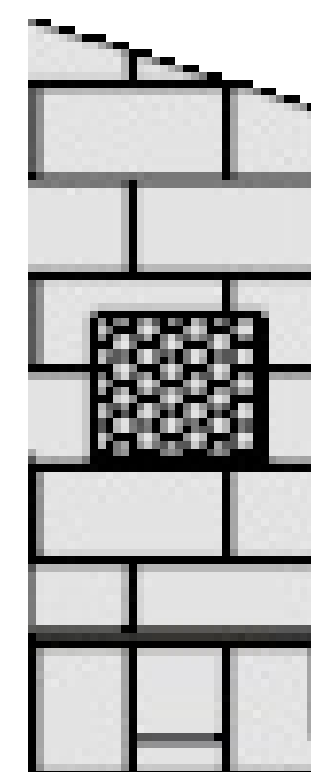

PRIMARY SHOWER
ELEVATION #13
1/2" = 1'-0"

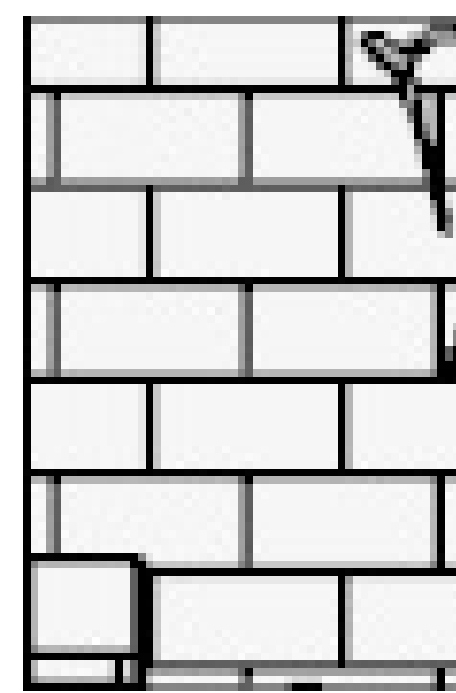

PRIMARY SHOWER
ELEVATION #12
1/2" = 1'-0"

VERIFY SHOWER HEIGHT ON SITE

PLAN CONDITIONALLY APPROVED

No Variation of this Plan is Permitted without the Approval of Wauwatosa Inspection Department. See Plan Review Letter and/or Permit for additional conditions that must be addressed during construction prior to inspection.

Review Type: Building Review Only.

Approved By: [Signature] Date: 06/07/2025

Building Inspector - West Side
Mike Niedermann
mniedermann@wauwatosa.net
(414)479-8909

Email or Call for Rough, Insulation & Final
(or other inspections required per SPS
320.10(3))

A full-size copy of the approved plans and specifications shall be on-site during construction and open to inspection by authorized representatives of the Department. The Applicant is responsible to download, print, and bind the full size set of plans and permit. A Department electronic stamp and signature shall be on the plans which are used at the job site for construction.

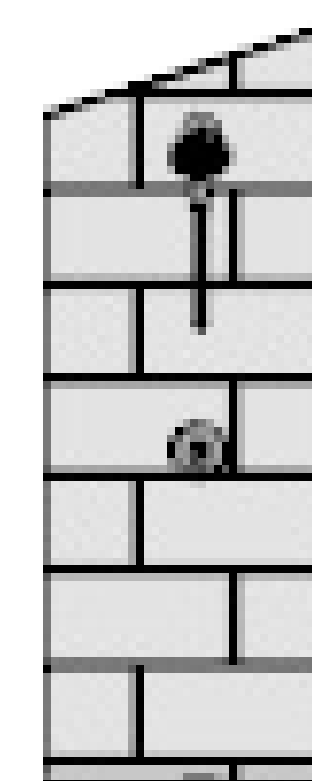

PRIMARY SHOWER
ELEVATION #11
1/2" = 1'-0"

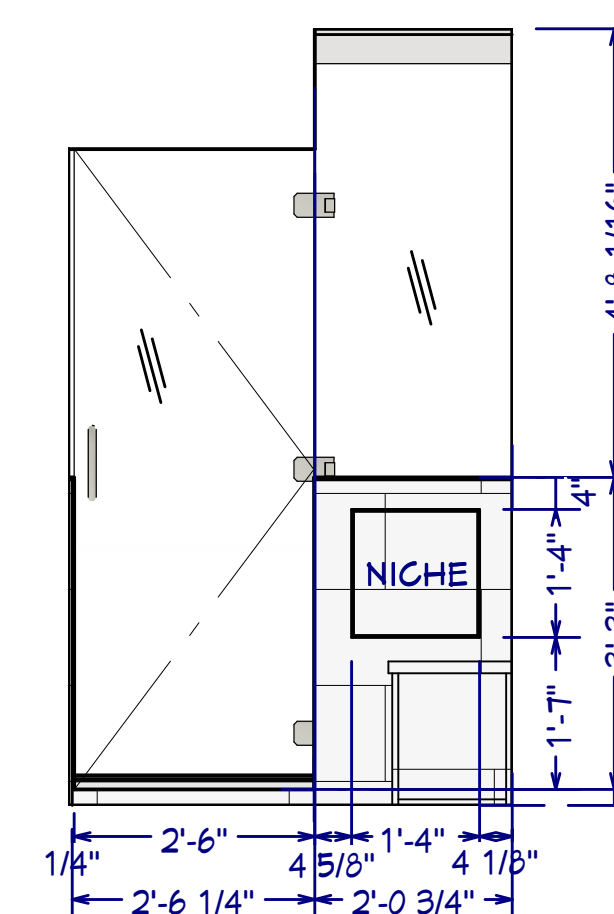

PRIMARY SHOWER
ELEVATION #10
1/2" = 1'-0"

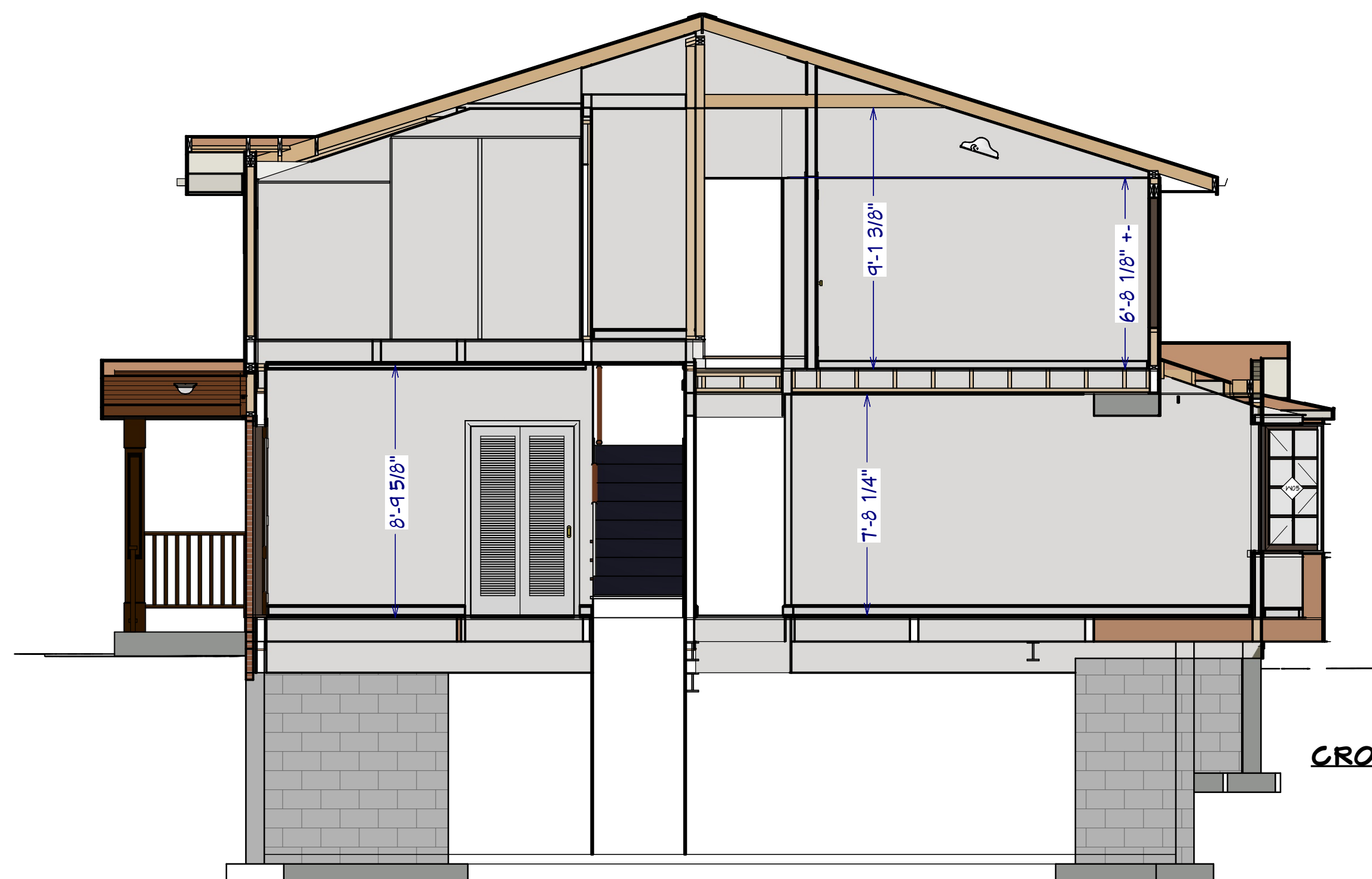

CROSS SECTION #1
1/4" = 1'-0"

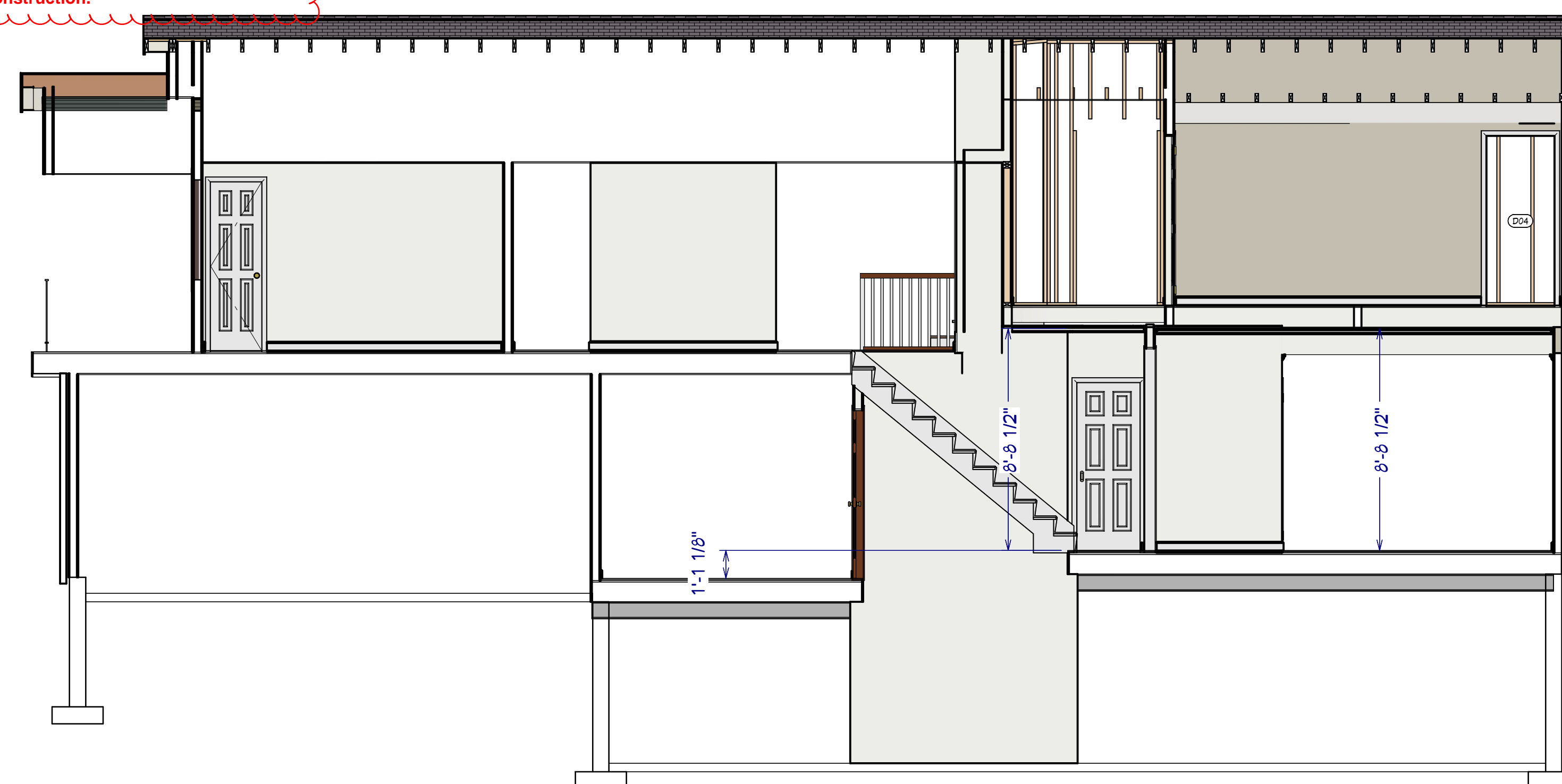

CROSS SECTION #2
1/4" = 1'-0"

CLIENT SIGNATURE: _____ DATE: _____

DISCLAIMER: ALL CONDITIONS ON THIS DRAWING ARE APPROXIMATE, OF CONCEPTUAL NATURE AND SUBJECT TO CHANGE.

THESE DRAWINGS ARE THE PROPRIETARY WORK PRODUCT AND PROPERTY OF STORY HILL RENOVATIONS LLC. DEVELOPED FOR THE EXCLUSIVE USE OF THE CLIENT. ANY REUSE, REPRODUCTION, OR DISTRIBUTION OF THESE DRAWINGS WITHOUT THE WRITTEN PERMISSION OF STORY HILL RENOVATIONS LLC IS PROHIBITED AND MAY SUBJECT YOU TO A CLAIM FOR DAMAGES UNDER COPYRIGHT LAWS.



PROJECT DESCRIPTION:
MASTER SUITE ATTIC CONVERSION
MASTER BATH RECON
3 SEASONS ADDITION



OWNERS:
DAVE & JACKIE BRETL
3954 N. MENOMONEE RIVER PKWY
WAUWATOSA, WI. 53226

STORY HILL RENOVATIONS LLC
11504 W. BLUE MOUND RD.
WAUWATOSA, WI. 53226
414-204-1486

DRAWINGS
PROVIDED BY:
CHRIS EGNER
DESIGN

DATE:
5/29/2025

SCALE:
AS NOTED

SHEET:
A-12

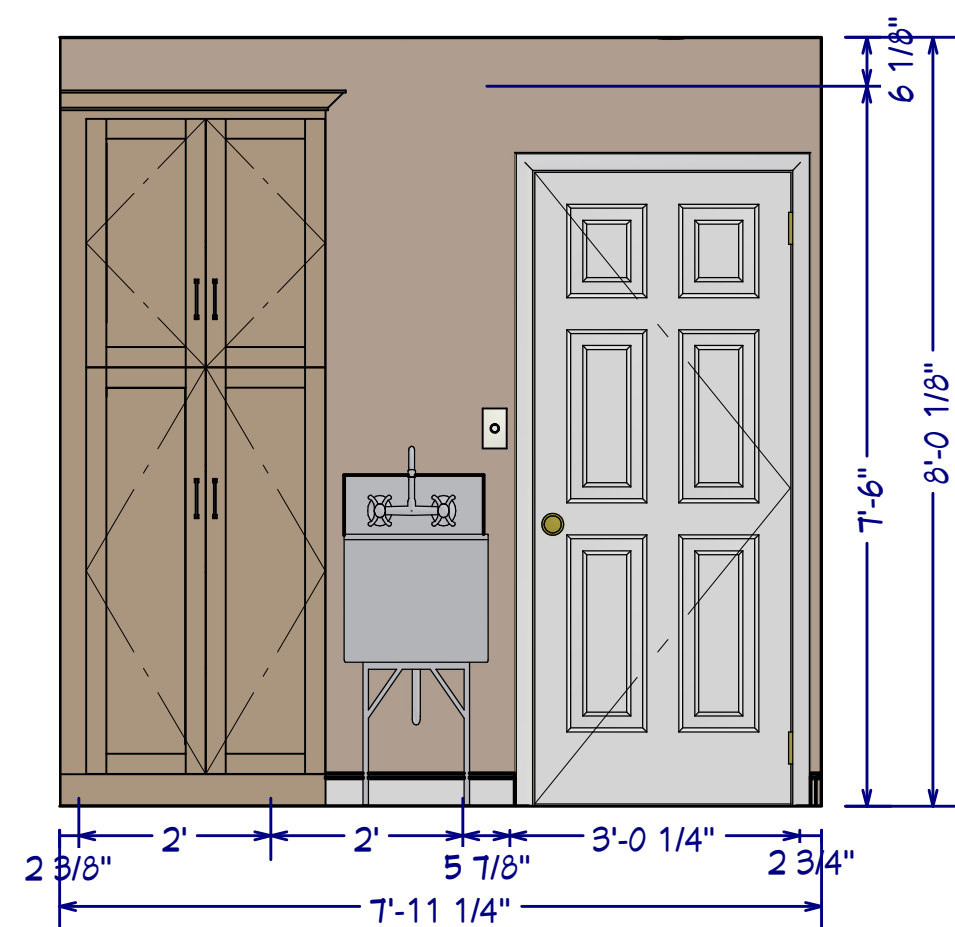

LAUNDRY ROOM
ELEVATION #6
1/2" = 1'-0"

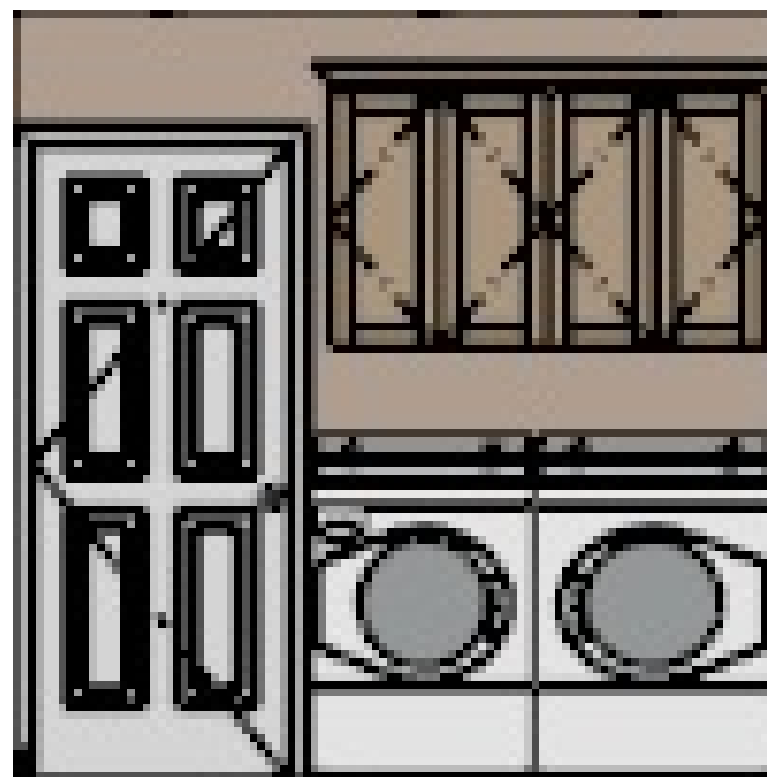

LAUNDRY ROOM
ELEVATION #30
1/2" = 1'-0"

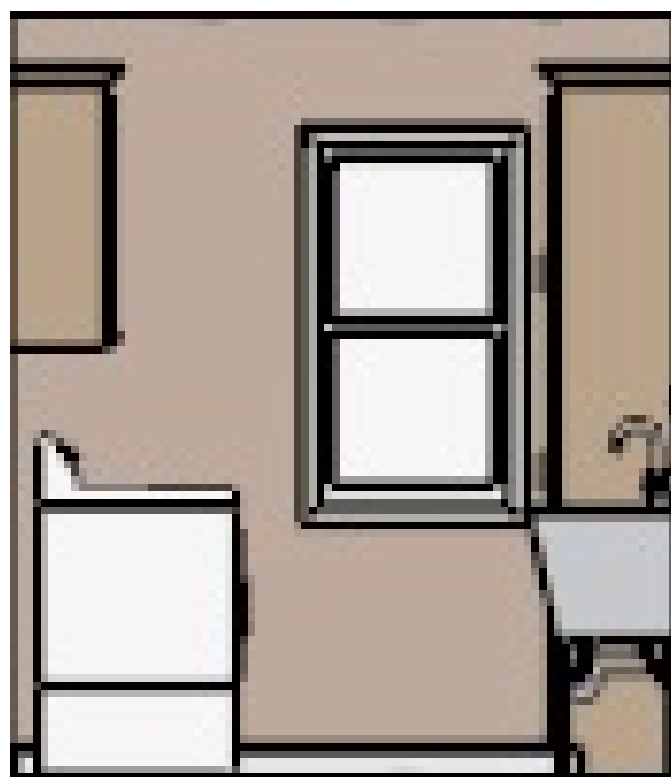

LAUNDRY ROOM
ELEVATION #33
1/2" = 1'-0"

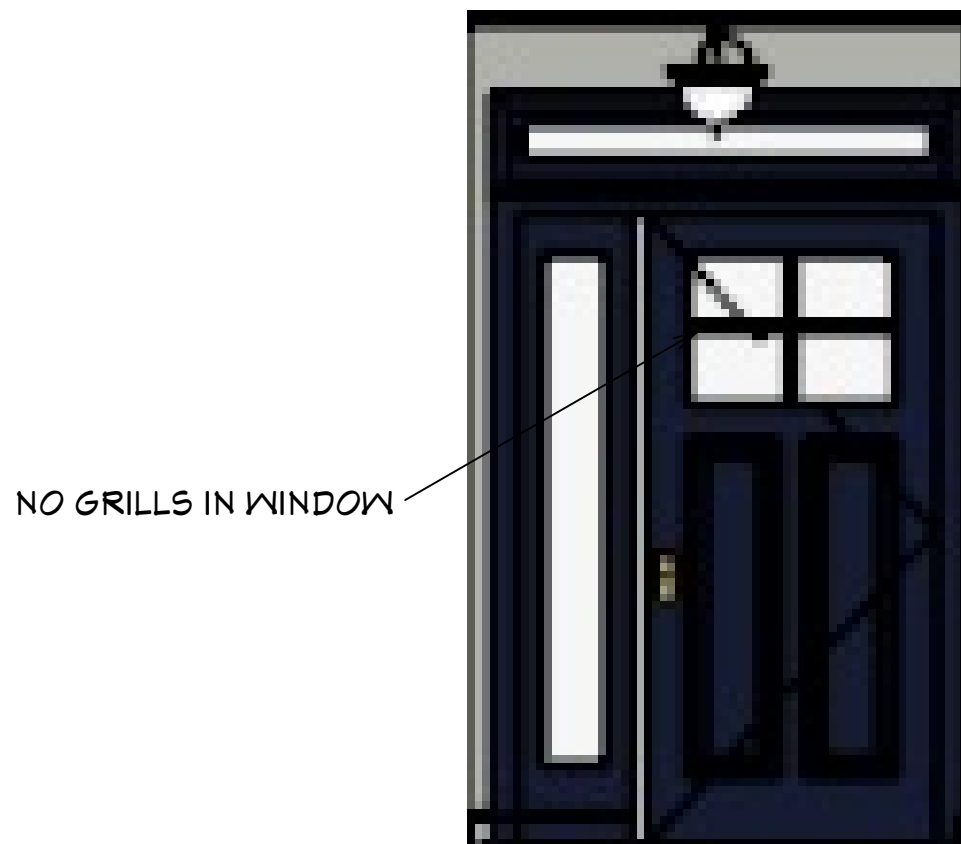

FRONT ENTRY
ELEVATION #32
1/2" = 1'-0"

PLAN CONDITIONALLY APPROVED

No Variation of this Plan is Permitted without the Approval of Wauwatosa Inspection Department.
See Plan Review Letter and/or Permit for additional conditions that must be addressed during construction prior to inspection.

Review Type: Building Review Only

Approved By: [Signature] Date: 06/07/2025

Building Inspector - West Side
Mike Niedermann
mniedermann@wauwatosa.net
(414)479-8909

Email or Call for Rough, Insulation & Final (or other inspections required per SPS 320.10(3))

A full-size copy of the approved plans and specifications shall be on-site during construction and open to inspection by authorized representatives of the Department. The Applicant is responsible to download, print, and bind the full size set of plans and permit. A Department electronic stamp and signature shall be on the plans which are used at the job site for construction.



LAUNDRY BATH
ELEVATION #17
1/2" = 1'-0"

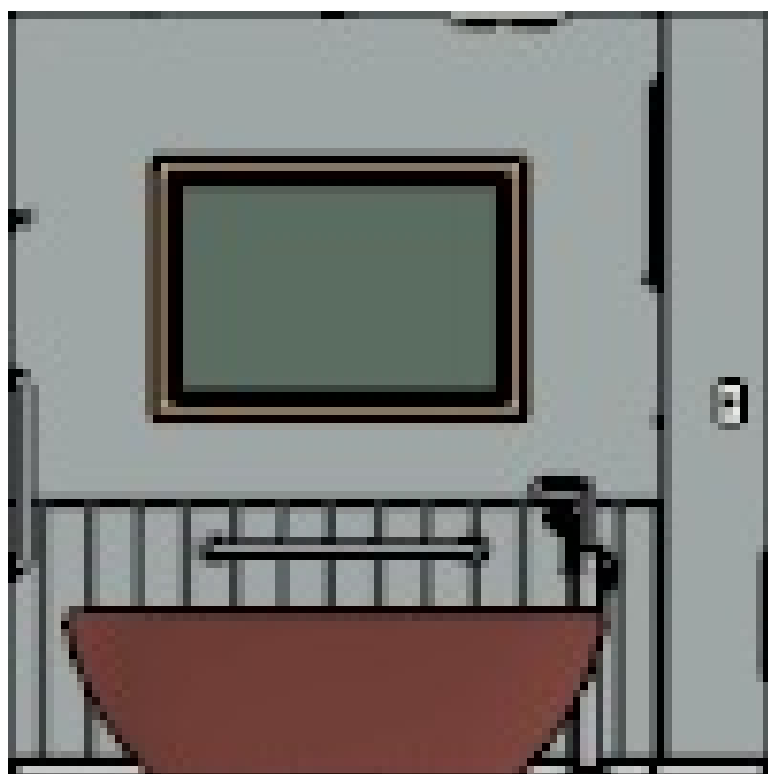

LAUNDRY BATH
ELEVATION #18
1/2" = 1'-0"



LAUNDRY BATH
ELEVATION #19
1/2" = 1'-0"

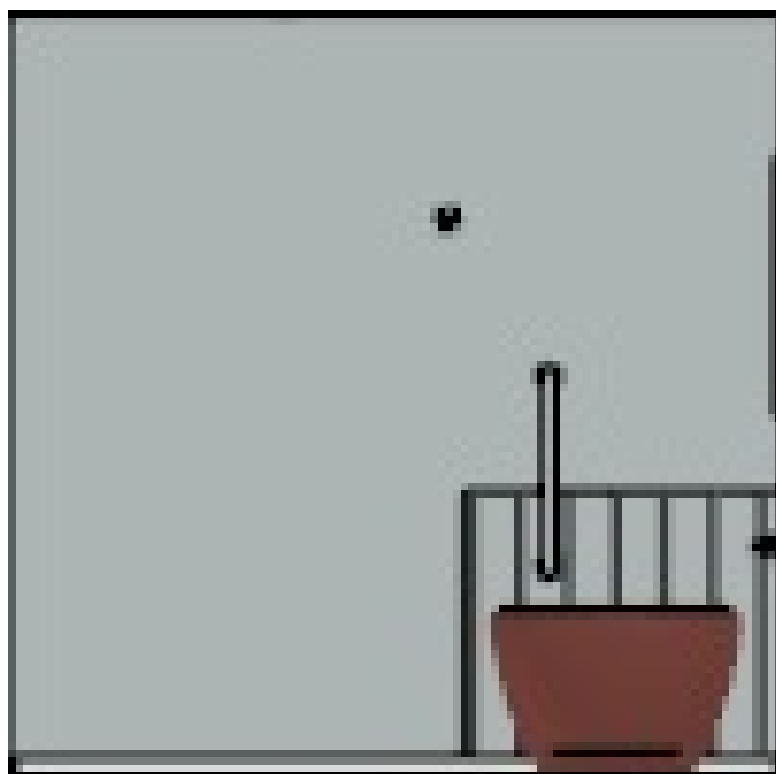

LAUNDRY BATH
ELEVATION #34
1/2" = 1'-0"

CLIENT SIGNATURE: _____ DATE: _____

DISCLAIMER: ALL CONDITIONS ON THIS DRAWING ARE APPROXIMATE, OF CONCEPTUAL NATURE AND SUBJECT TO CHANGE.

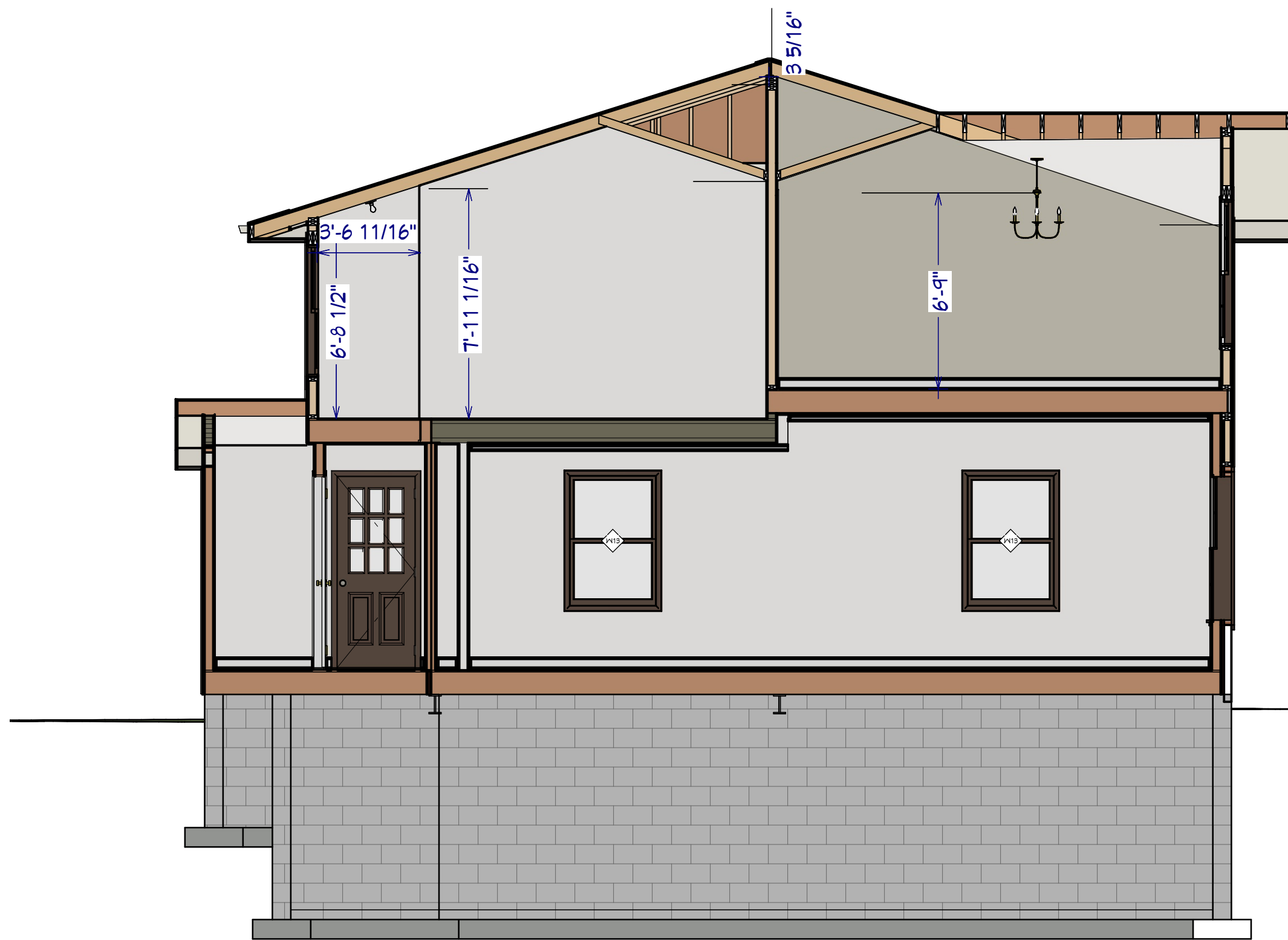

CROSS SECTION #3
1/4" = 1'-0"

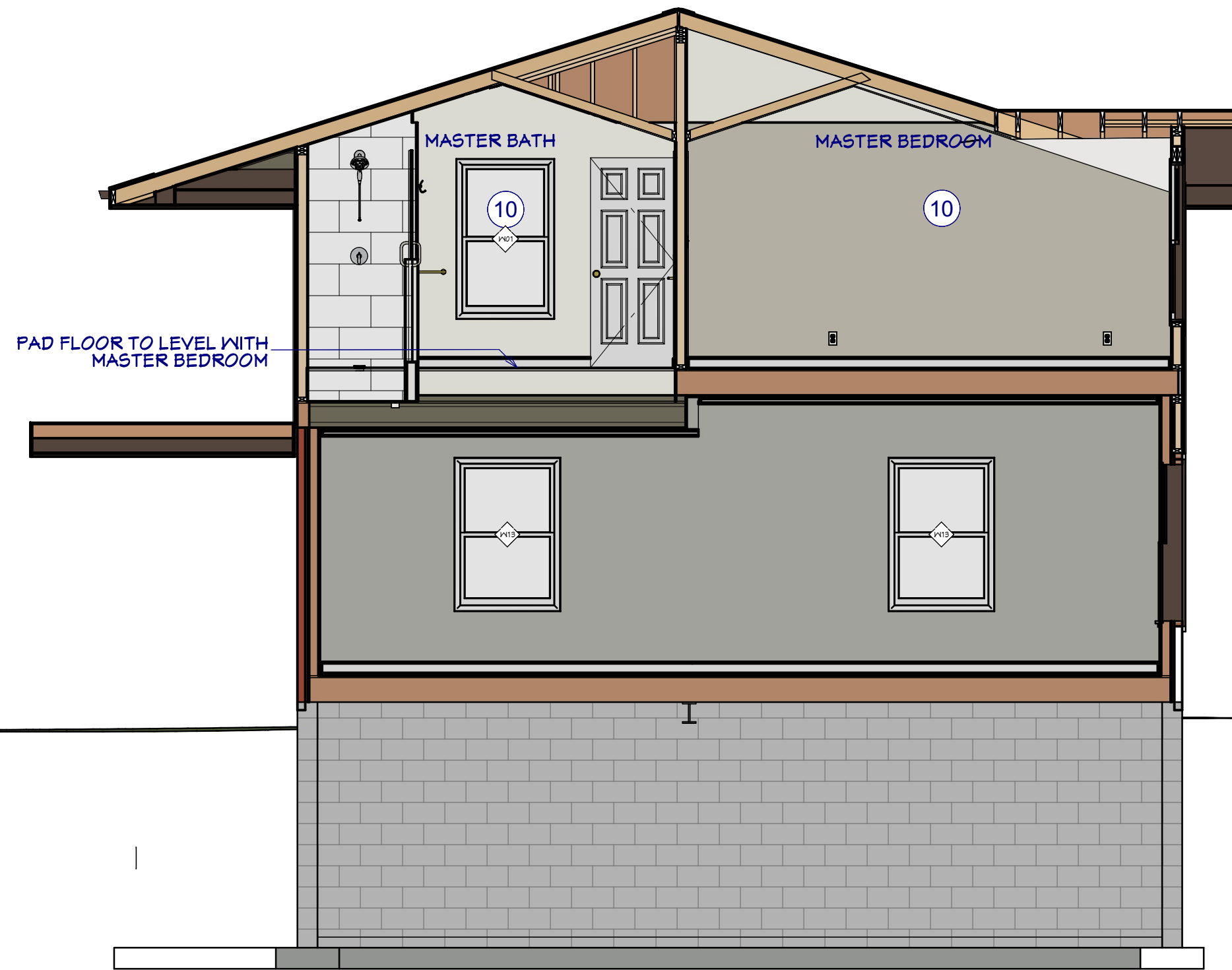

CROSS SECTION #4
1/4" = 1'-0"

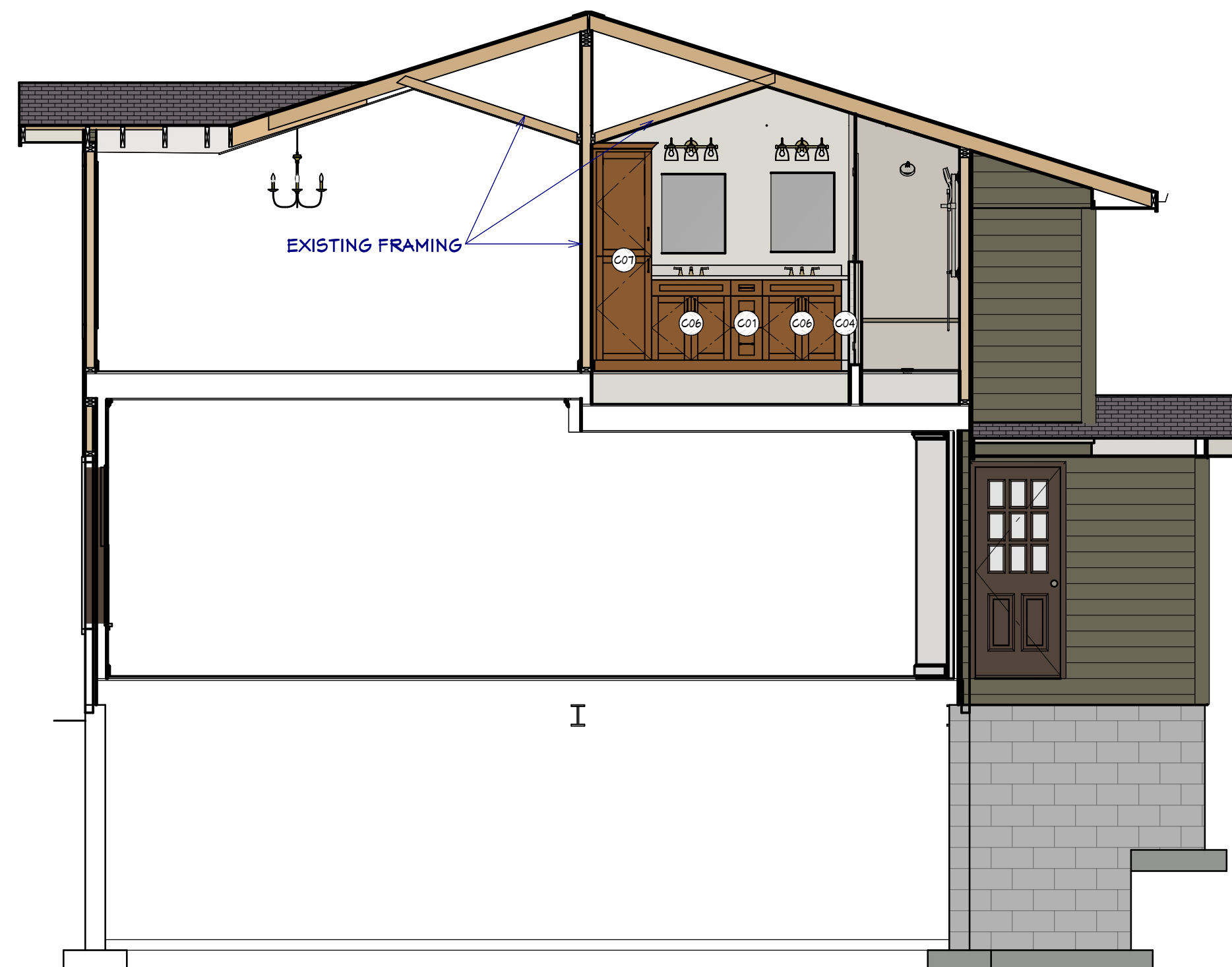

CROSS SECTION #5
1/4" = 1'-0"

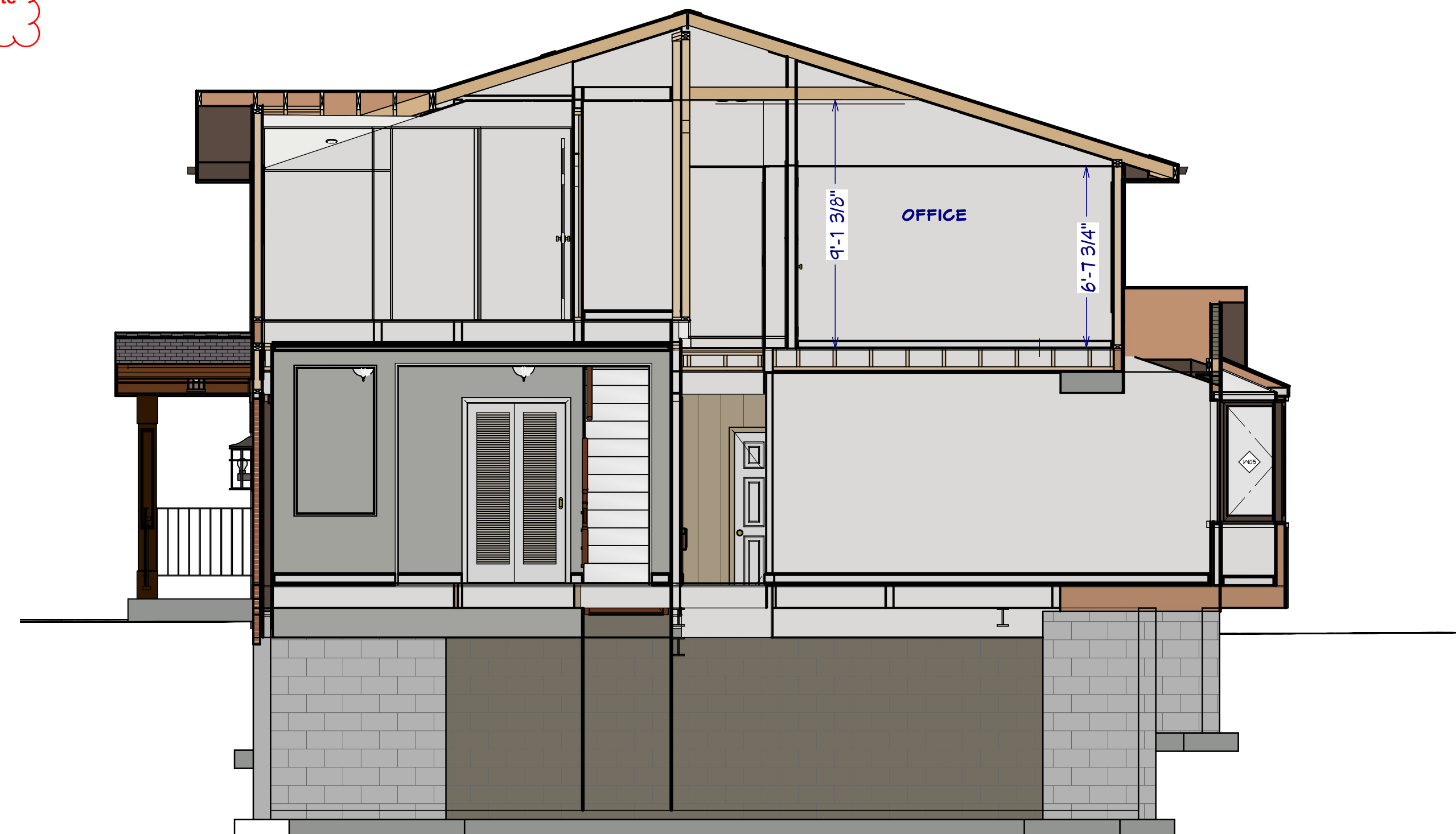

CROSS SECTION #6
1/4" = 1'-0"

PLAN CONDITIONALLY APPROVED

No Variation of this Plan is Permitted without the Approval of Wauwatosa Inspection Department. See Plan Review Letter and/or Permit for additional conditions that must be addressed during construction prior to inspection.

Review Type: Building Review Only

Approved By: *[Signature]* Date: 06/07/2025

Building Inspector - West Side
Mike Niedermann
mniedermann@wauwatosa.net
(414)479-8909

Email or Call for Rough, Insulation & Final (or other inspections required per SPS 320.10(3))

A full-size copy of the approved plans and specifications shall be on-site during construction and open to inspection by authorized representatives of the Department. The Applicant is responsible to download, print, and bind the full size set of plans and permit. A Department electronic stamp and signature shall be on the plans which are used at the job site for construction.

CLIENT SIGNATURE: _____ DATE: _____

DISCLAIMER: ALL CONDITIONS ON THIS DRAWING ARE APPROXIMATE, OF CONCEPTUAL NATURE AND SUBJECT TO CHANGE.

THESE DRAWINGS ARE THE PROPRIETARY WORK PRODUCT AND PROPERTY OF STORY HILL RENOVATIONS LLC. DEVELOPED FOR THE EXCLUSIVE USE OF THE CLIENT. ANY REUSE, REPRODUCTION, OR MODIFICATION OF THESE DRAWINGS WITHOUT THE WRITTEN PERMISSION OF STORY HILL RENOVATIONS LLC IS PROHIBITED AND MAY SUBJECT YOU TO A CLAIM FOR DAMAGES UNDER COPYRIGHT LAWS.



PROJECT DESCRIPTION:
MASTER SUITE ATTIC CONVERSION
MASTER BATH ADDITION
3 SEASONS ADDITION



OWNERS:
DAVE & JACKIE BRETL
3954 N. MENOMONEE RIVER PKWY
WAUWATOSA, WI. 53222

STORY HILL RENOVATIONS LLC
11504 W. BLUE MOUND RD.
WAUWATOSA, WI. 53226
414-204-1486

DRAWINGS PROVIDED BY:
CHRIS EGNER DESIGN
ARCHITECT

DATE:

5/24/2025

SCALE:

1/4" = 1'-0"

SHEET:

A-14

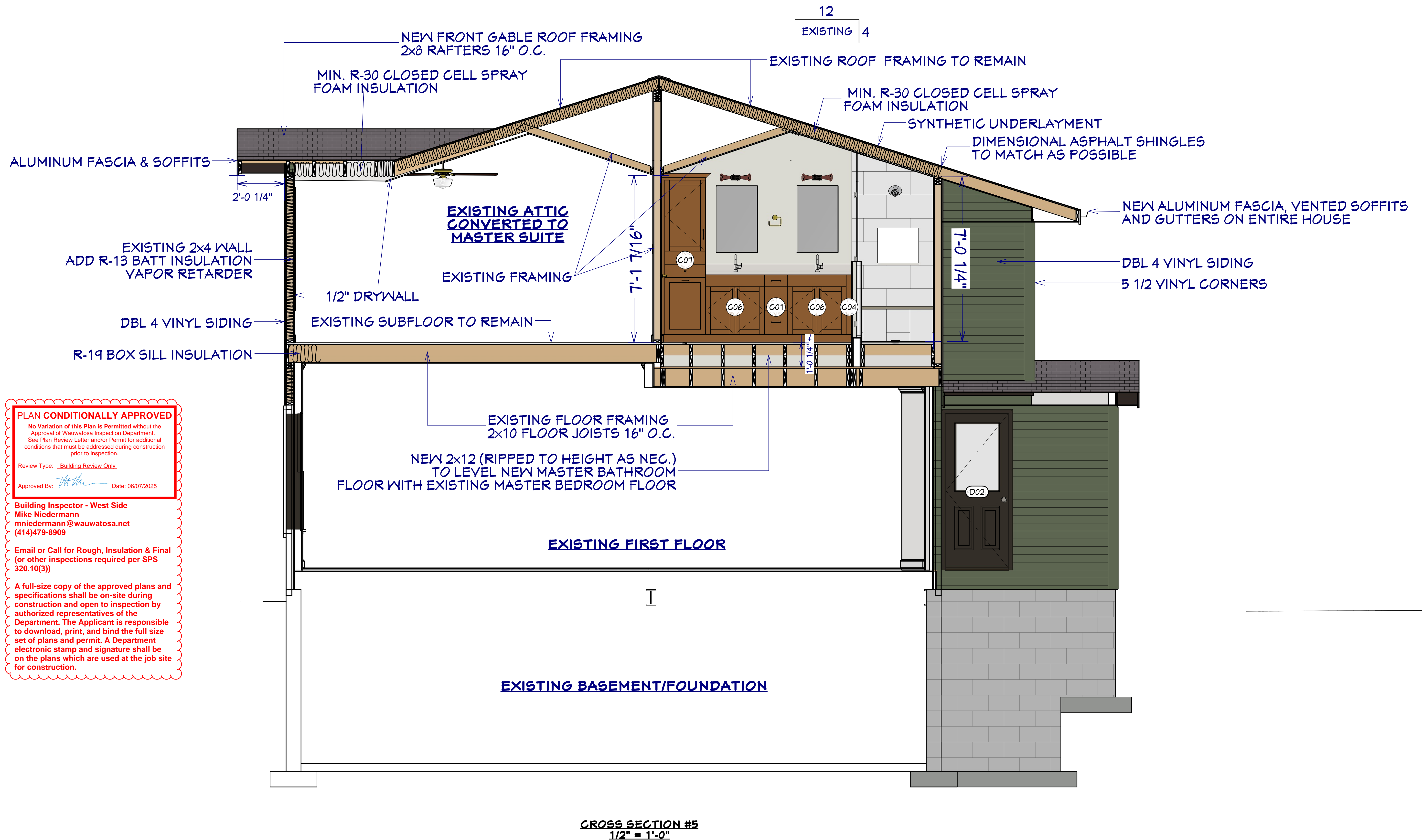

PLAN CONDITIONALLY APPROVED

No Variation of this Plan is Permitted without the Approval of Wauwatosa Inspection Department. See Plan Review Letter and/or Permit for additional conditions that must be addressed during construction prior to inspection.

Review Type: Building Review Only

Approved By: *[Signature]*, Date: 06/07/2025

Building Inspector - West Side
Mike Niedermann
mniedermann@wauwatosa.net
(414)479-8909

Email or Call for Rough, Insulation & Final (or other inspections required per SPS 320.10(3))

A full-size copy of the approved plans and specifications shall be on-site during construction and open to inspection by authorized representatives of the Department. The Applicant is responsible to download, print, and bind the full size set of plans and permit. A Department electronic stamp and signature shall be on the plans which are used at the job site for construction.

CLIENT SIGNATURE: _____ DATE: _____

DISCLAIMER: ALL CONDITIONS ON THIS DRAWING ARE APPROXIMATE, OF CONCEPTUAL NATURE AND SUBJECT TO CHANGE.

THESE DRAWINGS ARE THE PROPRIETARY WORK PRODUCT AND PROPERTY OF STORY HILL RENOVATIONS LLC. DEVELOPED FOR THE EXCLUSIVE USE OF THE PROJECT AND NOT TO BE REPRODUCED, COPIED, OR OTHERWISE USED FOR ANY OTHER PROJECT WITHOUT THE WRITTEN PERMISSION OF STORY HILL RENOVATIONS LLC. IS PROHIBITED AND MAY SUBJECT YOU TO A CLAIM FOR DAMAGES UNDER COPYRIGHT LAWS.



PROJECT DESCRIPTION:
MASTER SUITE ATTIC CONVERSION
MASTER BEDROOM
3 SEASONS ADDITION



OWNER(S):
DAVE & JACKIE BRETL
3954 N. MENOMONEE RIVER PKWY
WAUWATOSA, WI 53222

STORY HILL RENOVATIONS LLC
11504 W. BLUE MOUND RD.
WAUWATOSA, WI 53226
414-204-1486

DRAWINGS
PROVIDED BY:
CHRIS EGNER
DESIGN
ARCHITECT

DATE:

5/24/2025

SCALE:

1/2" = 1'-0"

SHEET:

A-15

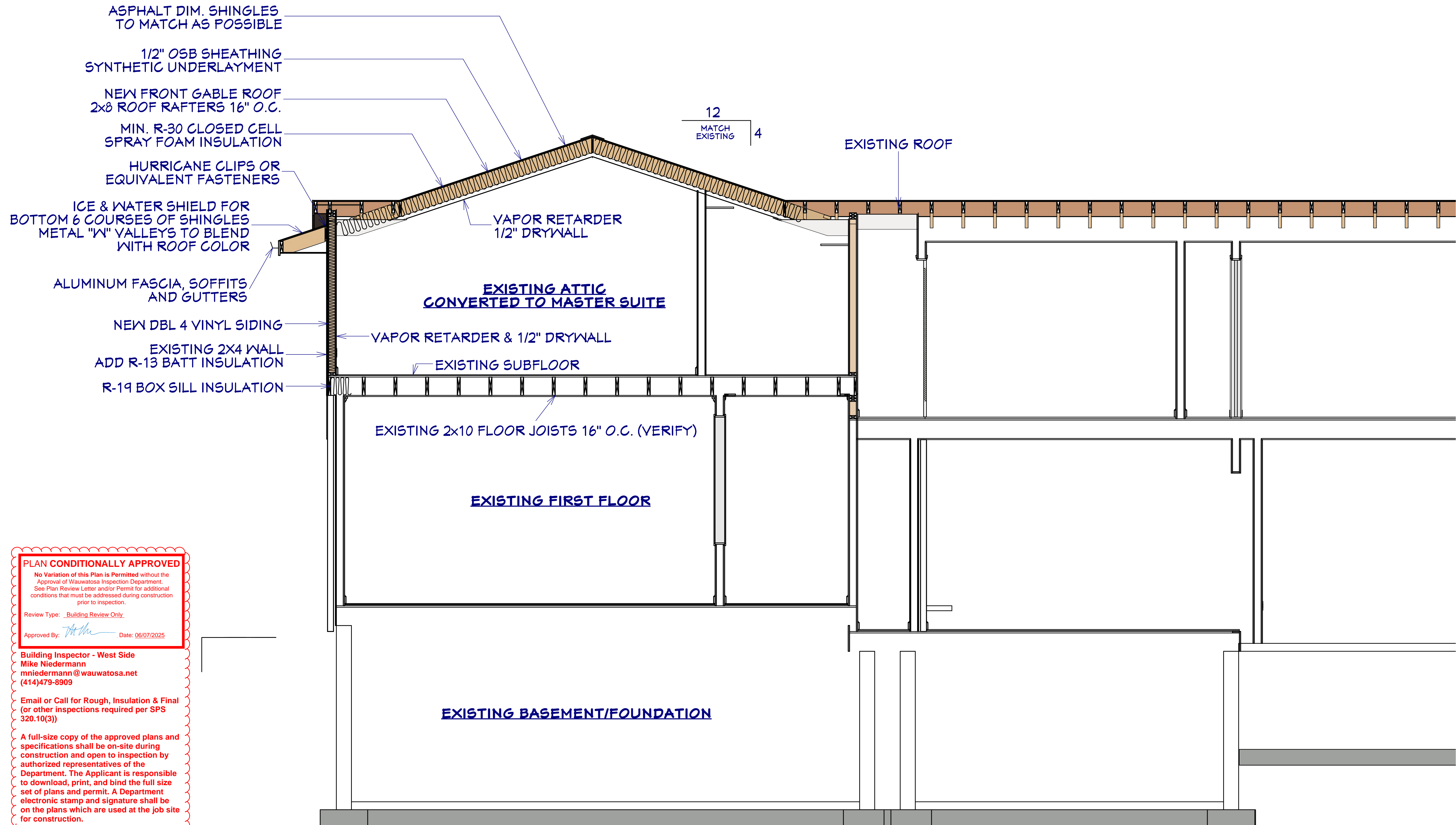

PLAN CONDITIONALLY APPROVED

No Variation of this Plan is Permitted without the Approval of Wauwatosa Inspection Department. See Plan Review Letter and/or Permit for additional conditions that must be addressed during construction prior to inspection.

Review Type: Building Review Only

Approved By: [Signature] Date: 06/07/2025

Building Inspector - West Side
Mike Niedermann
mniedermann@wauwatosa.net
(414)479-8909

Email or Call for Rough, Insulation & Final
(or other inspections required per SPS
320.10(3))

A full-size copy of the approved plans and specifications shall be on-site during construction and open to inspection by authorized representatives of the Department. The Applicant is responsible to download, print, and bind the full size set of plans and permit. A Department electronic stamp and signature shall be on the plans which are used at the job site for construction.

CLIENT SIGNATURE: _____ DATE: _____

DISCLAIMER: ALL CONDITIONS ON THIS DRAWING ARE APPROXIMATE, OF CONCEPTUAL NATURE AND SUBJECT TO CHANGE.

THESE DRAWINGS ARE THE PROPRIETARY WORK PRODUCT AND PROPERTY OF STORY HILL RENOVATIONS LLC. DEVELOPED FOR THE EXCLUSIVE USE OF THE PROJECT DESCRIBED HEREIN. NO OTHER USE OF THESE DRAWINGS OR CONCEPTS WITHOUT THE WRITTEN PERMISSION OF STORY HILL RENOVATIONS LLC IS PROHIBITED AND MAY SUBJECT YOU TO A CLAIM FOR DAMAGES UNDER COPYRIGHT LAWS.



PROJECT DESCRIPTION:
**MASTER SUITE ATTIC CONVERSION
MASTER SUITE ADDITION
3 SEASONS ADDITION**



OWNERS:
**DAVE & JACKIE BRETL
3954 N. MENOMONEE RIVER PKWY
WAUWATOSA, WI. 53222**

**STORY HILL RENOVATIONS LLC
11504 W. BLUE MOUND RD.
WAUWATOSA, WI. 53226
414-204-1488**

DRAWINGS
PROVIDED BY:
**CHRIS EGNER
DESIGN
ARCHITECT**

DATE:

5/29/2025

SCALE:

1/2" = 1'-0"

SHEET:

A-16