



MSI GENERAL CORPORATION
P.O. BOX. 7
OCONOMOWOC, WI 53066
PHONE: 262-367-5661
FAX: 262-367-7390

WWW.MSIGENERAL.COM
SINGLE SOURCE RESPONSIBILITY™

ISSUE DATES:
Proposal: xx/xx/xxxx
Contract: xx/xx/xxxx
State Submittal / Permit: xx/xx/xxxx
City Submittal: 06/07/2023
Record Drawings: xx/xx/xxxx

REVISIONS:

1 -

ST. JOHN'S
WAUWATOSA

PROJECT ADDRESS:

PROJECT NAME
St. John's Evangelical Lutheran Sch.
STREET ADDRESS
1278 Dewey Ave.
CITY/STATE / ZIP
Wauwatosa, WI 53213

ALL WORK TO BE COMPLETED AS SHOWN, AND IN
ACCORDANCE WITH THE LATEST EDITION OF THE
MSI GENERAL MASTER SPECIFICATION

Architect: Engineer: Reviewed By:

BJZ -- AMH

Sheet Title:
SURVEY
EXISTING SITE PLAN

Project Number:
C-001

P13329

MSI General
St. John's Lutheran

PLAT OF SURVEY

LOCATION: 7827 Harwood Avenue, Wauwatosa, Wisconsin

LEGAL DESCRIPTION:

West 50 feet of Lot 1, in **DOUGLAS HEIGHTS**, being in the Southeast 1/4 of Section 21 and the Northeast 1/4 of Section 28, in Township 7 North, Range 21 East, City of Wauwatosa, Milwaukee County, Wisconsin.

Survey No. 113429

PLAT OF SURVEY

LOCATION: 1249 Dewey Avenue, Wauwatosa, Wisconsin

LEGAL DESCRIPTION:

Lot 9 of **ASSESSOR'S PLAT NO. 26** and Lots 1 and 2 of **CHARLES FINGADO'S SUBDIVISION** and the East 31.3 feet of Lot 1 of **DOUGLAS HEIGHTS SUBDIVISION**, being part of the Southeast 1/4 of Section 21, Town 7 North, Range 21 East, City of Wauwatosa, Milwaukee County, Wisconsin.

Survey No. 113427

PLAT OF SURVEY

LOCATION: 1278 Dewey Avenue, Wauwatosa, Wisconsin

LEGAL DESCRIPTION:

Lot 22 in **FINGADO'S SUBDIVISION**, of 9.66 Acres of land in the Southeast 1/4 of Section 21, in the Township 7 North, of Range 21 East, in the Third Ward of the City of Wauwatosa, excepting therefrom that portion thereof conveyed by deed recorded in Volume 598 of Deeds, on page 34 (#647352) to the Milwaukee Sanitarium Association and further excepting therefrom that portion of said Lot 22, conveyed by deed recorded in Volume 556 of Deeds, on page 289 (#591009) to Johanna Habenicht, also excepting therefrom the premises described in Deed Document #2343040.

Survey No. 113428

May 10, 2022
February 9, 2023 Revised Elevations / Added Topography

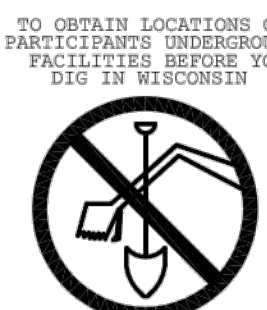
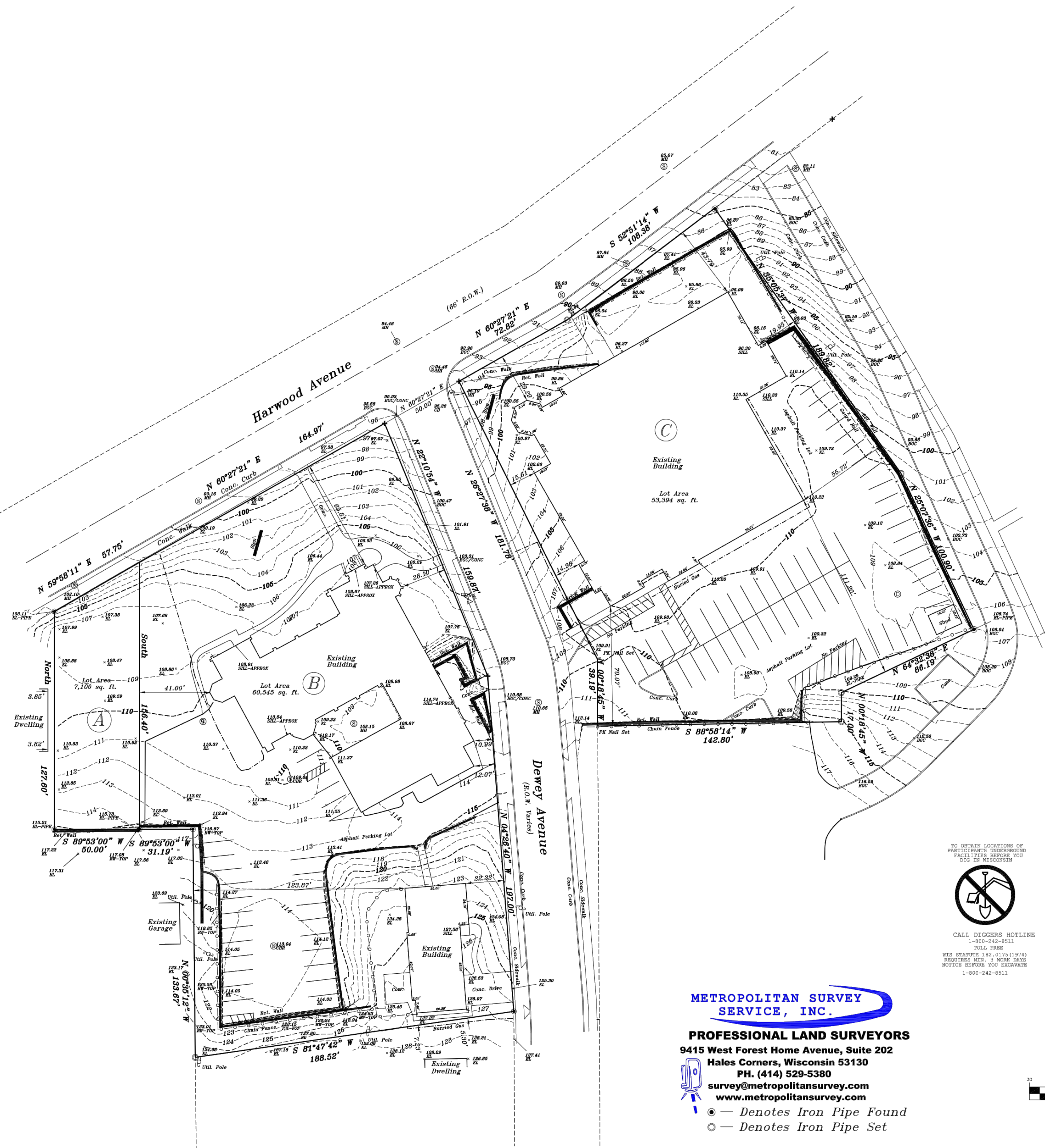

CALL DIGGERS HOTLINE
1-800-242-8511
TOLL FREE
WIS STATUTE 182.12(2)(1974)
REQUIRE 3 WORK DAYS
NOTICE BEFORE YOU EXCAVATE
1-800-242-8511

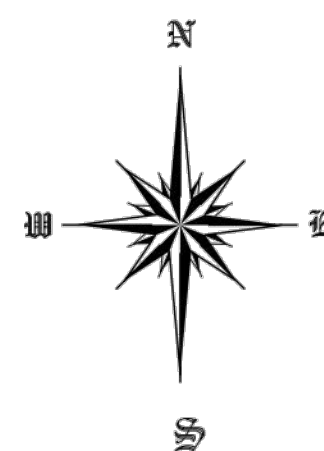

GRAPHIC SCALE

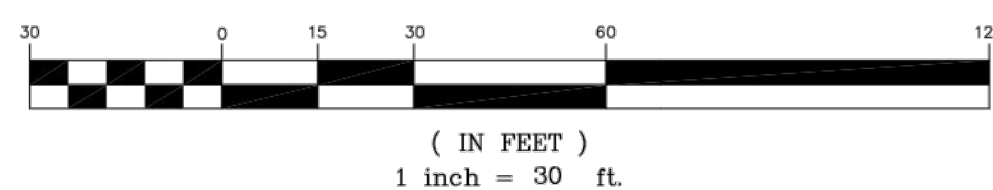

METROPOLITAN SURVEY
SERVICE, INC.

PROFESSIONAL LAND SURVEYORS

9415 West Forest Home Avenue, Suite 202

Hales Corners, Wisconsin 53130

PH. (414) 529-5380

survey@metropolitansurvey.com

www.metropolitansurvey.com

— Denotes Iron Pipe Found

— Denotes Iron Pipe Set

I HEREBY CERTIFY THAT I HAVE SURVEYED THE ABOVE DESCRIBED PROPERTY AND THAT
THE ABOVE MAP IS A TRUE REPRESENTATION THEREOF AND SHOWS THE SIZE AND LOCATION
OF THE PROPERTY. ITS EXTERIOR BOUNDARIES, THE LOCATION OF ALL VISIBLE STRUCTURES
AND DIMENSIONS OF ALL PRINCIPAL BUILDINGS THEREON, BOUNDARY FENCES, APPARENT
EASEMENTS AND ROADWAYS AND VISIBLE ENCROACHMENT, IF ANY.

THIS SURVEY IS MADE FOR THE EXCLUSIVE USE OF THE PRESENT OWNERS OF THE PROPERTY,
AND ALSO THOSE WHO PURCHASE, MORTGAGE, OR GUARANTEE THE TITLE THERETO WITHIN
ONE (1) YEAR FROM THE DATE HEREOF.

SIGNED

Dennis C. Sauer

Dennis C. Sauer
Professional Land Surveyor S-2421

SURVEY/EXISTING SITE PLAN 1" = 30'-0"

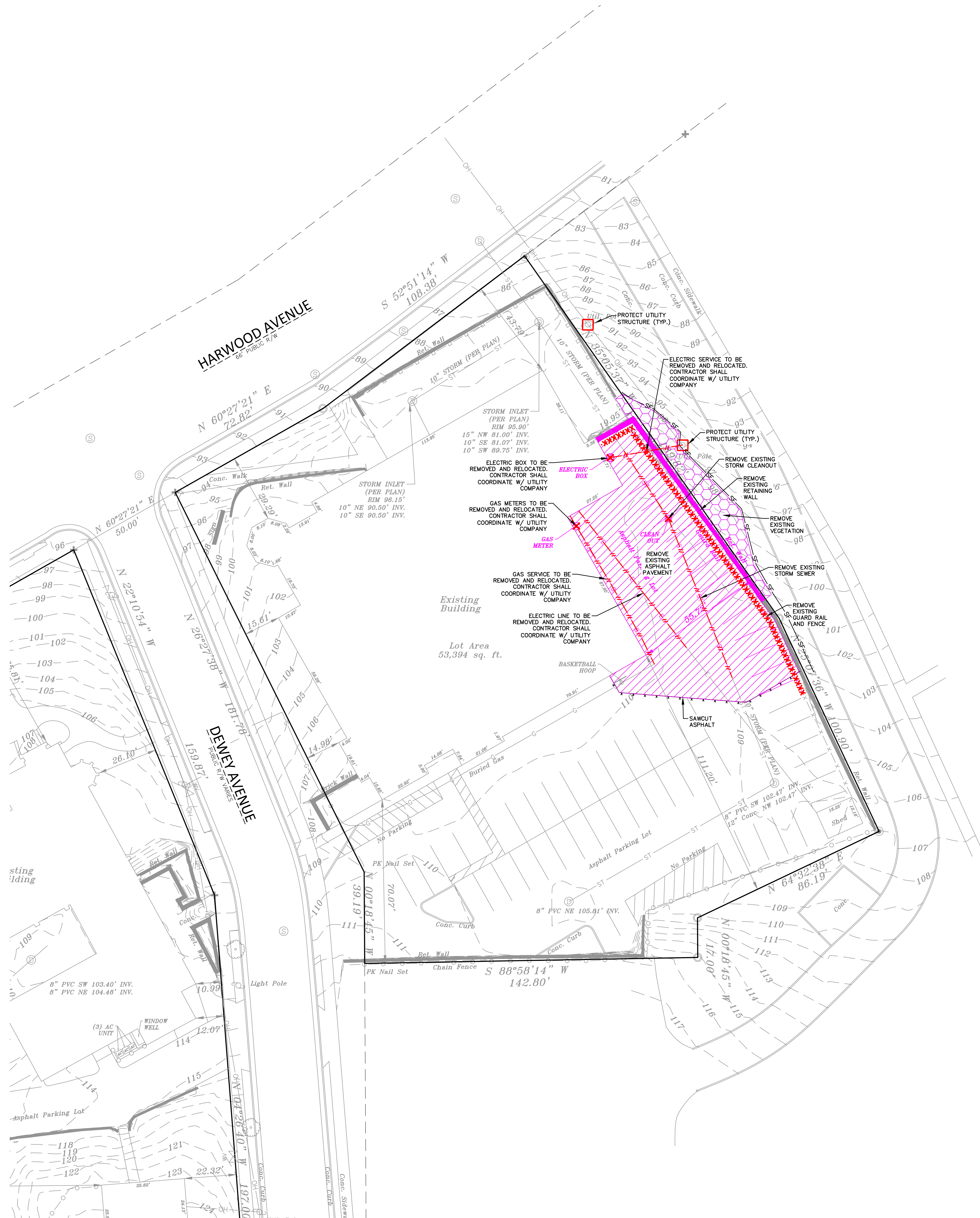

- DEMOLITION LEGEND/KEY**
- EXISTING ASPHALT PAVEMENT AND BASE TO BE REMOVED
 - EXISTING FEATURE TO BE REMOVED
 - REMOVE/ABANDON EXISTING UTILITIES
 - SAWCUT EXISTING PAVEMENT
 - PROTECT UTILITY STRUCTURE
 - EXISTING VEGETATION TO BE REMOVED
 - REMOVE UTILITY STRUCTURE

- LEGEND**
- LIGHT POLE
 - TELEPHONE PEDESTAL
 - ELECTRICAL MANHOLE
 - SIGN
 - POWER POLE
 - GUY WIRE
 - SANITARY SEWER MANHOLE
 - STORM MANHOLE
 - CATCH BASIN ROUND
 - CATCH BASIN SQUARE
 - FIRE HYDRANT
 - WATER VALVE
 - GAS VALVE
 - SAN
 - W
 - ST
 - RD
 - G
 - E
 - T
 - FIB
 - OH
 - SF
 - SANITARY SEWER
 - WATER MAIN
 - STORM SEWER
 - ROOF DRAIN
 - UNDERGROUND GAS
 - UNDERGROUND ELECTRIC
 - UNDERGROUND TELEPHONE
 - UNDERGROUND FIBER OPTICS
 - OVERHEAD UTILITY
 - SILT FENCE
 - CONIFEROUS TREE
 - DECIDUOUS TREE

- DEMOLITION NOTES**
- THE CONTRACTOR IS RESPONSIBLE FOR DEMOLITION, REMOVAL, AND DISPOSAL (IN A LOCATION APPROVED BY ALL COVERING AUTHORITIES) OF ALL STRUCTURES, PADS, WALLS, FLUMES, FOUNDATIONS, PARKING, DRIVES, DRAINAGE STRUCTURES, UTILITIES, ETC., IN A LAWFUL MANNER, SUCH THAT THE IMPROVEMENTS SHOWN ON THE REMAINING PLANS CAN BE CONSTRUCTED. ALL FACILITIES TO BE REMOVED SHALL BE UNDERCUT TO SUITABLE MATERIAL AND BROUGHT TO GRADE WITH SUITABLE COMPACTED FILL MATERIAL PER THE SPECIFICATIONS. THE CONTRACTOR IS RESPONSIBLE FOR OBTAINING ALL PERMITS REQUIRED FOR DEMOLITION AND DISPOSAL.
 - THE CONTRACTOR SHALL COORDINATE WITH RESPECTIVE UTILITY COMPANIES PRIOR TO THE REMOVAL AND/OR RELOCATION OF UTILITIES. THE CONTRACTOR SHALL COORDINATE WITH THE UTILITY COMPANY CONCERNING PORTIONS OF WORK WHICH MAY BE PERFORMED BY THE UTILITY COMPANY'S FORCES AND ANY FEES WHICH ARE TO BE PAID TO THE UTILITY COMPANY FOR THEIR SERVICES. THE CONTRACTOR IS RESPONSIBLE FOR PAYING FOR ALL FEES AND CHARGES. COORDINATION REQUIRED PRIOR TO CONSTRUCTION.
 - THIS PLAN INDICATES ITEMS ON THE PROPERTY INTENDED FOR DEMOLITION BASED ON THE CURRENT SITE DESIGN THAT HAVE BEEN IDENTIFIED BY A REASONABLE OBSERVATION OF THE EXISTING CONDITIONS THROUGH FIELD SURVEY RECONNAISSANCE. "DIGGER'S HOTLINE" LOCATION, AND GENERAL "STANDARD OF CARE", THERE MAY BE ADDITIONAL ITEMS THAT CAN NOT BE IDENTIFIED BY A REASONABLE ABOVE GROUND OBSERVATION, OF WHICH THE ENGINEER WOULD HAVE NO KNOWLEDGE OR MAY BE A PART OF ANOTHER DESIGN DISCIPLINE. IT IS THE CONTRACTOR'S/BIDDER'S RESPONSIBILITY TO REVIEW THE PLANS, INSPECT THE SITE AND PROVIDE THEIR OWN DUE DILIGENCE TO INCLUDE IN THEIR BID WHAT ADDITIONAL ITEMS, IN THEIR OPINION, MAY BE NECESSARY FOR DEMOLITION. ANY ADDITIONAL ITEMS IDENTIFIED BY THE CONTRACTOR/BIDDER SHALL BE IDENTIFIED IN THE BID AND REPORTED TO THE ENGINEER OF RECORD. JSD PROFESSIONAL SERVICES, INC. (JSD) TAKES NO RESPONSIBILITY FOR ITEMS ON THE PROPERTY THAT COULD NOT BE LOCATED BY A REASONABLE OBSERVATION OF THE PROPERTY OR OF WHICH THEY WOULD HAVE NO KNOWLEDGE.
 - ALL PERMETER EROSION CONTROL DEVICES SHALL BE INSTALLED PRIOR TO THE START OF DEMOLITION ACTIVITIES. PRIVATE DRIVE AND PAVEMENT SHALL BE KEPT OPEN AND FREE AND CLEAR OF ALL CONSTRUCTION RELATED DIRT, DUST AND DEBRIS.
 - CONTRACTOR TO MAINTAIN CONTINUOUS ACCESS TO SURROUNDING PROPERTIES AND REMAINING PARTS OF THE EXISTING BUILDING AT ALL TIMES DURING THE DEMOLITION PHASE OF THE PROJECT.
 - ALL TREES WITHIN THE CONSTRUCTION LIMITS SHALL BE REMOVED UNLESS SPECIFICALLY CALLED OUT FOR PROTECTION. ALL TREES TO BE REMOVED SHALL BE REMOVED IN THEIR ENTIRETY AND STUMPS SHALL BE GRADUALLY REMOVED TO PROPOSED SUBGRADE.
 - PERFORM TREE PRUNING IN ALL LOCATIONS WHERE PROPOSED PAVEMENT AND/OR UTILITY INSTALLATION ENCOMPASHS WITHIN THE EXISTING DRIP LINE OF THE TREES TO REMAIN. ALL TRENCING WITHIN THE EXISTING DRIP LINE OF THE TREES TO REMAIN SHALL BE DONE RADIALLY AWAY FROM THE TRUNK IF ROOTS IN EXCESS OF 1" DIAMETER ARE EXPOSED. ROOTS MUST BE CUT BY REPUTABLE TREE PRUNING SERVICE PRIOR TO ANY TRANSVERSE TRENCING.
 - ALL LIGHT POLES TO BE REMOVED SHALL BE REMOVED IN THEIR ENTIRETY, INCLUDING BASE AND ALL APPURTENANCES. SALVAGE FOR RELOCATION. COORDINATE RELOCATION AND/OR ABANDONMENT OF ALL ELECTRIC LINES WITH ELECTRICAL ENGINEER AND OWNER PRIOR TO DEMOLITION.
 - ABANDONED/REMOVED ITEMS SHALL BE DISPOSED OF OFF SITE UNLESS OTHERWISE NOTED.
 - VOIDS LEFT BY ANY ITEM REMOVED UNDER ANY PROPOSED PAVEMENT, WALK, ETC. OR WITHIN 24" THEREOF SHALL BE FILLED AND BACKFILLED WITH GRANULAR MATERIALS AND COMPACTED PER SPECIFICATIONS.
 - PRIOR TO CONSTRUCTION, THE CONTRACTOR IS RESPONSIBLE FOR:
 - EXAMINE ALL SITE CONDITIONS RELATIVE TO THE CONDITIONS INDICATED ON THE ENGINEERING DRAWINGS. ANY DISCREPANCIES ARE TO BE REPORTED IMMEDIATELY TO THE DESIGN ENGINEER AND RESOLVED PRIOR TO THE START OF CONSTRUCTION.
 - VERIFYING UTILITY ELEVATIONS AND NOTIFYING THE DESIGN ENGINEER OF ANY DISCREPANCIES. NO WORK SHALL BE PERFORMED UNTIL THE DISCREPANCIES ARE RESOLVED.
 - NOTIFYING ALL UTILITIES PRIOR TO THE REMOVAL OF ANY UNDERGROUND UTILITIES.
 - NOTIFYING THE DESIGN ENGINEER AND LOCAL CONTROLLING MUNICIPALITY 48 HOURS PRIOR TO THE START OF CONSTRUCTION TO ARRANGE FOR APPROPRIATE CONSTRUCTION INSPECTION.
 - PERFORMING UTILITY LOCATE OBSERVATIONS (ULO) ON ALL UTILITY CROSSINGS. CONTRACTOR TO REPORT ANY PLAN DISCREPANCIES OR CONFLICTS PRIOR TO THE START OF UTILITY CONSTRUCTION. CONTRACTOR SHALL BE RESPONSIBLE FOR COORDINATION WITH THE APPROPRIATE UTILITY COMPANIES TO CONDUCT ULO'S.
 - ALL EXISTING UTILITIES TO BE FIELD LOCATED AND FLAGGED BY CONTRACTOR.
 - ANY SANITARY SEWER, SANITARY SEWER SERVICES, WATER MAIN, WATER SERVICES, STORM SEWER, OR OTHER UTILITIES WHICH ARE TO REMAIN, THAT ARE DAMAGED BY THE CONTRACTORS, SHALL BE REPAIRED TO THE OWNER'S SATISFACTION AT THE CONTRACTOR'S EXPENSE.
 - CONTRACTOR SHALL NOTIFY JSD OF ANY ROOF LEADERS AND/OR STORM DRAIN LINES ENCOUNTERED DURING DEMOLITION WHICH ARE NOT SHOWN ON THE PLANS PRIOR TO ABANDONMENT OR REMOVAL.
 - CONTRACTOR IS RESPONSIBLE FOR SITE SAFETY DURING THE CONSTRUCTION OF THESE IMPROVEMENTS.
 - ALL DEMOLITION SHALL BE IN ACCORDANCE WITH THE APPROVED MUNICIPALITY RECYCLING PLAN.
 - ANY CONTAMINATED SOILS SHALL BE REMOVED IN ACCORDANCE WITH FEDERAL AND STATE REGULATIONS TO AN APPROVED LANDFILL.
 - EXISTING FIBER OPTIC LINE(S) TO BE CLEARLY MARKED PRIOR TO ANY EXCAVATION. CONTRACTOR TO NOTIFY THE DESIGN ENGINEER IMMEDIATELY IF ANY DISCREPANCIES OCCUR IN THE LOCATION SHOWN OR PROPOSED IMPROVEMENTS IMPACTING EXISTING FIBER OPTIC LINE(S) LOCATION(S).
 - CONTRACTOR TO REMOVE EXISTING UTILITY PIPE/CONDUITS WITHIN BUILDING FOOTPRINT AND BACKFILL WITH MATERIALS PER GEOTECHNICAL REPORT.
 - CONTRACTOR MAY LIMIT SAW-CUT AND PAVEMENT REMOVAL TO ONLY THOSE AREAS WHERE IT IS REQUIRED AS SHOWN ON THESE CONSTRUCTION PLANS BUT IF ANY DAMAGE IS INCURRED ON ANY OF THE SURROUNDING PAVEMENT, CURB, SIDEWALK, ETC. THE CONTRACTOR SHALL BE RESPONSIBLE FOR ITS REMOVAL AND REPAIR. DAMAGE TO ALL EXISTING CONDITIONS TO REMAIN WILL BE REPLACED AT CONTRACTOR'S EXPENSE.
 - RESTORATION OF THE EXISTING ROADWAY RIGHT-OF-WAYS ARE CONSIDERED INCIDENTAL AND SHOULD BE PART OF THE COST OF THE UNDERGROUND IMPROVEMENTS, DEMOLITION AND REMOVAL. THIS INCLUDES CURB, GUTTER, SIDEWALK, TOPSOIL, SEEDING AND MULCHING.
 - PROPOSED REMOVALS AND WORK IS SHOWN IN THE CITY RIGHT OF WAY. THE CONTRACTOR WILL NEED TO OBTAIN A CONSTRUCTION PERMIT PRIOR TO STARTING WORK.
 - ALL WORK WITHIN THE PUBLIC RIGHT OF WAY REQUIRES A STREET OCCUPANCY PERMIT FROM THE CITY.

CIVIL SHEET INDEX

C-100	DEMOLITION PLAN
C-200	SITE PLAN
C-300	GRADING AND EROSION CONTROL PLAN
C-400	DETAILS

THE EXISTING CONDITIONS SURVEY PROVIDED BY CLIENT, JSD PROFESSIONAL SERVICES MAKES NO GUARANTEE ON THE ACCURACY OF THE SURVEY

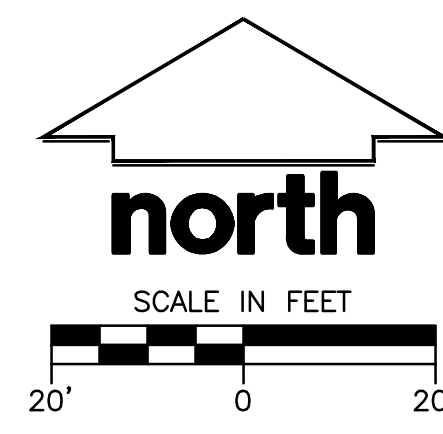

DIGGERS HOTLINE
Call 811 or (800) 242-8511
Milwaukee Area (262) 432-7910
Hearing Impaired TDD (800) 542-2289
www.DiggersHotline.com

JSD
MILWAUKEE REGIONAL OFFICE
W238 N1010 BUSSE ROAD, SUITE 100
WAUKESHA, WISCONSIN 53188
P. 262.513.0666
JSD PROJ. NO. 22-11646
JSD PROJ. MGR. RWI



MSI GENERAL CORPORATION
P.O. BOX 7
OCONOMOWOC, WI 53066
PHONE: 262-367-3661

WWW.MSIGENERAL.COM
SINGLE SOURCE RESPONSIBILITY

ISSUE DATES:

Proposal:	XX/XX/XXXX
Bid:	XX/XX/XXXX
Contract:	XX/XX/XXXX
State Submittal / Permit:	XX/XX/XXXX
As-Built:	XX/XX/XXXX
CITY SUBMITTAL:	06/07/2023

REVISIONS:

1	
2	
3	
4	
5	
6	
7	
8	
9	
10	
11	
12	
13	
14	
15	
16	
17	
18	
19	
20	
21	
22	
23	
24	
25	
26	
27	
28	
29	
30	
31	
32	
33	
34	
35	
36	
37	
38	
39	
40	
41	



PROJECT ADDRESS:

PROJECT NAME
St. John's Evangelical Lutheran School
STREET ADDRESS
1278 Dewey Ave.
CITY/ STATE / ZIP
Wauwatosa, WI 53213

ALL WORK TO BE COMPLETED AS SHOWN, AND IN ACCORDANCE WITH THE LATEST EDITION OF THE MSI GENERAL MASTER SPECIFICATION

Architect: AMH
Engineer: APM
Reviewed By: RWI

Sheet Title:
DEMOLITION PLAN

Sheet Number:
C-100

Project Number:
P13329

DRAFT - NOT FOR CONSTRUCTION

DEMOLITION PLAN 1"=20'-0"

MANAGERS

ENGINEERS

CONTRACTORS

ARCHITECTS

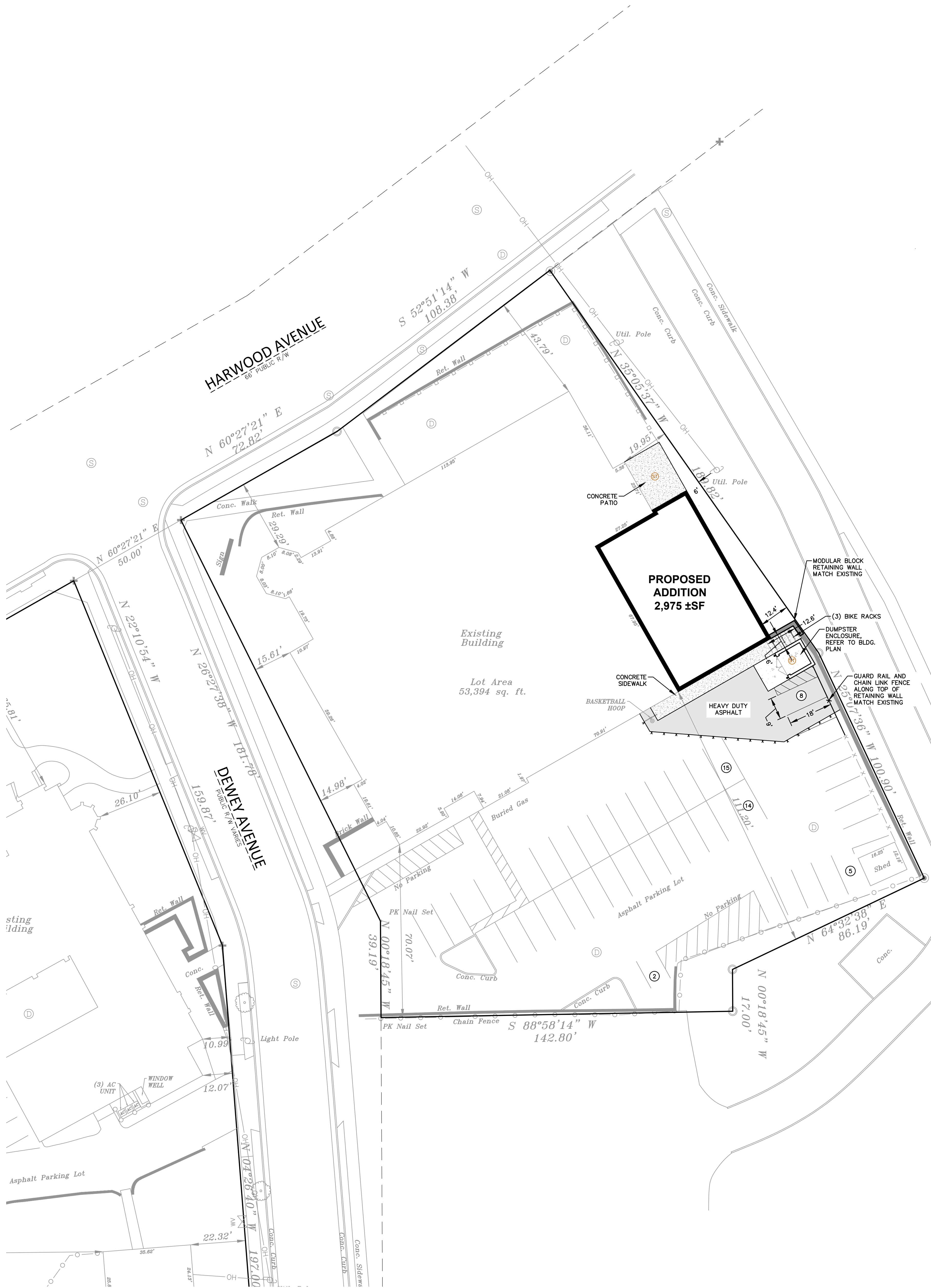

PAVING NOTES

1. ALL PAVING SHALL CONFORM TO "STATE OF WISCONSIN STANDARD SPECIFICATIONS FOR HIGHWAY & STRUCTURE CONSTRUCTION AND APPLICABLE CITY OF WAUKESHA ORDINANCES.
2. CONCRETE PAVING SPECIFICATIONS--
CODES AND STANDARDS -- THE PLACING, CONSTRUCTION AND COMPOSITION OF THE CONCRETE PAVEMENT SHALL BE IN ACCORDANCE WITH THE REQUIREMENTS OF SECTIONS 415 AND 416 OF THE STATE OF WISCONSIN STANDARD SPECIFICATIONS FOR HIGHWAY AND STRUCTURE CONSTRUCTION, CURRENT EDITION. HEREFTER, THIS PUBLICATION WILL BE REFERRED TO AS STATE HIGHWAY SPECIFICATIONS.
CRUSHED AGGREGATE BASE COURSE -- THE BASE COURSE SHALL CONFORM TO SECTIONS 301 AND 305, STATE HIGHWAY SPECIFICATIONS. CLEAN RECYCLED CRUSHED CONCRETE MAY BE USED IF APPROVED BY GEOTECH ENGINEER OF RECORD.
SURFACE PREPARATION -- NOTIFY CONTRACTOR OF UNSATISFACTORY CONDITIONS. DO NOT BEGIN PAVING WORK UNTIL DEFICIENT SUBBASE AREAS HAVE BEEN CORRECTED AND ARE READY TO RECEIVE PAVING.
3. ASPHALTIC CONCRETE PAVING SPECIFICATIONS--
CODES AND STANDARDS -- THE PLACING, CONSTRUCTION AND COMPOSITION OF THE ASPHALTIC BASE COURSE AND ASPHALTIC CONCRETE SURFACING SHALL BE IN ACCORDANCE WITH THE REQUIREMENTS OF SECTIONS 450, 455, 460 AND 465 OF THE STATE OF WISCONSIN STANDARD SPECIFICATIONS FOR HIGHWAY AND STRUCTURE CONSTRUCTION, EDITION OF 2005. HEREFTER, THIS PUBLICATION WILL BE REFERRED TO AS STATE HIGHWAY SPECIFICATIONS.
WEATHER LIMITATIONS -- APPLY TACK COATS WHEN AMBIENT TEMPERATURE IS ABOVE 50° F (10° C) AND WHEN TEMPERATURE HAS NOT BEEN BELOW 35° F (1° C) FOR 12 HOURS IMMEDIATELY PRIOR TO APPLICATION. DO NOT APPLY WHEN BASE IS WET OR CONTAINS EXCESS AMOUNTS OF MOISTURE. CONSTRUCT ASPHALTIC CONCRETE SURFACE COURSE WHEN ATMOSPHERIC TEMPERATURE IS ABOVE 40° F (4° C) AND WHEN BASE IS DRY AND WHEN WEATHER IS NOT RAINY. BASE COURSE MAY BE PLACED WHEN AIR TEMPERATURE IS ABOVE 30° F (-1° C).
GRADE CONTROL -- ESTABLISH AND MAINTAIN REQUIRED LINES AND ELEVATIONS FOR EACH COURSE DURING CONSTRUCTION.
CRUSHED AGGREGATE BASE COURSE -- THE TOP LAYER OF BASE COURSE SHALL CONFORM TO SECTIONS 301 AND 305, STATE HIGHWAY SPECIFICATIONS. CLEAN RECYCLED CRUSHED CONCRETE MAY BE USED IF APPROVED BY GEOTECH ENGINEER OF RECORD.
BINDER COURSE AGGREGATE -- THE AGGREGATE FOR THE BINDER COURSE SHALL CONFORM TO SECTIONS 460.2.7 AND 315, STATE HIGHWAY SPECIFICATIONS.
SURFACE COURSE AGGREGATE -- THE AGGREGATE FOR THE SURFACE COURSE SHALL CONFORM TO SECTIONS 460.2.7 AND 465, STATE HIGHWAY SPECIFICATIONS.
ASPHALTIC MATERIALS -- THE ASPHALTIC MATERIALS SHALL CONFORM TO SECTION 455 AND 460, STATE HIGHWAY SPECIFICATIONS.
SURFACE PREPARATION -- NOTIFY CONTRACTOR OF UNSATISFACTORY CONDITIONS. DO NOT BEGIN PAVING WORK UNTIL DEFICIENT SUBBASE AREAS HAVE BEEN CORRECTED AND ARE READY TO RECEIVE PAVING.

PAVEMENT STRIPING NOTES

1. CONTRACTOR SHALL CONSULT STRIPING COLOR WITH OWNER PRIOR TO CONSTRUCTION.
2. PROVIDE CONTRACTOR GRADE ACRYLIC STRIPING PAINT FOR NEW ASPHALT OR COATED ASPHALT. ALL STRIPING SHALL BE APPLIED IN ACCORDANCE WITH MANUFACTURER'S SPECIFICATIONS.
3. THOROUGHLY CLEAN SURFACES FREE OF DIRT, SAND, GRAVEL, OIL AND OTHER FOREIGN MATTER. CONTRACTOR RESPONSIBLE TO INSPECT PAVEMENT SURFACES FOR CONDITIONS AND DEFECTS THAT WILL ADVERSELY AFFECT QUALITY OF WORK, AND WHICH CANNOT BE PUT INTO AN ACCEPTABLE CONDITION THROUGH NORMAL PREPARATORY WORK AS SPECIFIED.
4. DO NOT PLACE MARKING OVER UNSOUND PAVEMENTS. IF THESE CONDITIONS EXIST, NOTIFY OWNER. STARTING INSTALLATION CONSTITUTES CONTRACTOR'S ACCEPTANCE OF SURFACE AS SUITABLE FOR INSTALLATION.
5. LAYOUT MARKINGS USING GUIDE LINES, TEMPLATES AND FORMS. STENCILS AND TEMPLATES SHALL BE PROFESSIONALLY MADE TO INDUSTRY STANDARDS. "FREE HAND" PAINTING OF ARROWS, SYMBOLS, OR WORDING SHALL NOT BE ALLOWED. APPLY STRIPES STRAIGHT AND EVEN.
6. PROTECT ADJACENT CURBS, WALKS, FENCES, AND OTHER ITEMS FROM RECEIVING PAINT.
7. APPLY MARKING PAINT AT A RATE OF ONE (1) GALLON PER THREE TO FOUR HUNDRED (300-400) LINEAL FEET OF FOUR (4) INCH WIDE STRIPES. (OR TO MFG. SPECIFICATIONS)
8. BARRICADE MARKED AREAS DURING INSTALLATION AND UNTIL THE MARKING PAINT IS DRIED AND READY FOR TRAFFIC.
9. ALL HANDICAPPED ACCESSIBLE PARKING SHALL BE LOCATED PER 2009 IBC 1106.6

PAVEMENT THICKNESS NOTES

ALL PAVING SHALL CONFORM TO "STATE OF WISCONSIN STANDARD SPECIFICATIONS FOR HIGHWAY & STRUCTURE CONSTRUCTION -- CURRENT EDITION AND ADDENDUM, APPLICABLE CITY OF WAUKESHA ORDINANCES, AND THE GEOTECHNICAL ENGINEERING SERVICES REPORT PREPARED BY CCG INC., DATED MARCH 8, 2023.

**** FINAL PAVEMENT DESIGN TO BE DETERMINED BY OWNER BASED ON GEOTECHNICAL ENGINEER OF RECORD RECOMMENDATIONS. ALL PAVING SHALL BE PERFORMED IN ACCORDANCE WITH THE GEOTECHNICAL ENGINEER OF RECORDS RECOMMENDATIONS AS SPECIFIED IN THE SAID GEOTECHNICAL REPORT.**

MINIMUM PAVEMENT STRUCTURE

- CONCRETE PAVEMENT (TRASH PAD)
8" CONCRETE W/ MESH REINFORCEMENT
6" CRUSHED AGGREGATE BASE COURSE (1-1/4" DENSE GRADED LESTONE)
CLEAN RECYCLED CRUSHED CONCRETE MAY BE USED IF APPROVED BY GEOTECH ENGINEER OF RECORD.
- HEAVY DUTY ASPHALT PAVEMENT
4-1/2" ASPHALTIC CONCRETE (2 LIFTS, 3" BINDER, 1-1/2" SURFACE)
LOWER LAYER (2.25 BINDER, 4LT 58.28 S)
UPPER LAYER (1.75" SURFACE, 5LT 58.28 S)
11" CRUSHED AGGREGATE BASE COURSE (1-1/4" DENSE GRADED LESTONE)
CLEAN RECYCLED CRUSHED CONCRETE MAY BE USED IF APPROVED BY GEOTECH ENGINEER OF RECORD.
- CONCRETE SIDEWALK, PATIO, AND STOOPS
5" CONCRETE
6" CRUSHED AGGREGATE BASE COURSE
CLEAN RECYCLED CRUSHED CONCRETE MAY BE USED IF APPROVED BY GEOTECH ENGINEER OF RECORD.

GENERAL NOTES AND SPECIFICATIONS

1. THE INTENTION OF THE PLANS AND SPECIFICATIONS IS TO SET FORTH PERFORMANCE AND CONSTRUCTION MATERIAL STANDARDS FOR THE PROPER EXECUTION OF WORK. ALL WORKS CONTAINED WITHIN THE PLANS AND SPECIFICATIONS SHALL BE COMPLETED IN ACCORDANCE WITH ALL REQUIREMENTS FROM LOCAL, STATE, FEDERAL OR OTHER GOVERNING AGENCY'S LAWS, REGULATIONS, JURISDICTIONAL ORDINANCES/CODES/RULES/ETC., AND THE OWNER'S DIRECTION.
2. THE CONTRACTOR IS RESPONSIBLE FOR PERFORMING ANY ADDITIONAL SOILS INVESTIGATIONS THEY FEEL IS NECESSARY FOR THE PROPER EVALUATION OF THE SITE FOR PURPOSES OF PLANNING, BIDDING, OR CONSTRUCTING THE PROJECT AT NO ADDITIONAL COST TO THE OWNER.
3. THE CONTRACTOR IS RESPONSIBLE TO REVIEW AND UNDERSTAND ALL COMPONENTS OF THE PLANS AND SPECIFICATIONS, INCLUDING FIELD VERIFYING SOIL CONDITIONS, PRIOR TO SUBMISSION OF A BID PROPOSAL.
4. THE CONTRACTOR SHALL PROMPTLY REPORT ANY ERRORS OR AMBIGUITIES DISCOVERED AS PART OF THEIR REVIEW OF PLANS, SPECIFICATIONS, REPORTS AND FIELD INVESTIGATIONS.
5. THE CONTRACTOR IS SOLELY RESPONSIBLE FOR THE COMPUTATION OF QUANTITIES AND WORK REQUIRED TO COMPLETE THIS PROJECT. THE CONTRACTOR'S BID SHALL BE BASED ON THEIR OWN COMPUTATIONS AND UNDER NO CIRCUMSTANCES BE BASED ON THE ENGINEER'S ESTIMATE.
6. QUESTIONS/CLARIFICATIONS WILL BE INTERPRETED BY ENGINEER/OWNER PRIOR TO THE AWARD OF CONTRACT. ENGINEER/OWNER WILL SUBMIT OFFICIAL RESPONSES IN WRITING. INTERPRETATIONS PRESENTED IN OFFICIAL RESPONSES SHALL BE BINDING ON ALL PARTIES ASSOCIATED WITH THE CONTRACT. IN NO WAY SHALL WORD-OF-MOUTH DIALOG CONSTITUTE AN OFFICIAL RESPONSE.
7. PRIOR TO START OF WORK, CONTRACTOR SHALL BE COMPLETELY FAMILIAR WITH ALL CONDITIONS OF THE SITE, AND SHALL ACCOUNT FOR CONDITIONS THAT AFFECT, OR MAY AFFECT CONSTRUCTION INCLUDING, BUT NOT LIMITED TO, LIMITATIONS OF WORK ACCESS, SPACE LIMITATIONS, OVERHEAD OBSTRUCTIONS, TRAFFIC PATTERNS, LOCAL REQUIREMENTS, ADJACENT ACTIVITIES, ETC. FAILURE TO CONSIDER SITE CONDITIONS SHALL NOT BE CAUSE FOR CLAIM OF JOB EXTRAS.
8. COMMENCEMENT OF CONSTRUCTION SHALL EXPLICITLY CONFIRM THAT THE CONTRACTOR HAS REVIEWED THE PLANS AND SPECIFICATIONS IN THEIR ENTIRETY AND CERTIFIES THAT THEIR SUBMITTED BID PROPOSAL CONTAINS PROVISIONS TO COMPLETE THE PROJECT, WITH THE EXCEPTION OF UNPRESSED FIELD CONDITIONS. ALL APPLICABLE PERMITS HAVE BEEN OBTAINED; AND CONTRACTOR UNDERSTANDS ALL OF THE REQUIREMENTS OF THE PROJECT.
9. SHOULD ANY DISCREPANCIES OR CONFLICTS IN THE PLANS OR SPECIFICATIONS BE DISCOVERED AFTER THE AWARD OF CONTRACT, ENGINEER SHALL BE NOTIFIED IN WRITING IMMEDIATELY AND CONSTRUCTION OF ITEMS AFFECTED BY THE DISCREPANCIES/CONFLICTS SHALL NOT COMMENCE, OR CONTINUE, UNTIL A WRITTEN RESPONSE FROM ENGINEER/OWNER IS DISTRIBUTED. IN THE EVENT OF A CONFLICT BETWEEN REFERENCED CODES, STANDARDS, SPECIFICATIONS AND PLANS, THE ONE ESTABLISHING THE MOST STRINGENT REQUIREMENTS SHALL BE FOLLOWED.
10. THE CONTRACTOR SHALL, AT ITS OWN EXPENSE, OBTAIN ALL NECESSARY PERMITS AND LICENSES TO COMPLETE THE PROJECT. OBTAINING PERMITS, OR DELAYS IN OBTAINING PERMITS, IS NOT CAUSE FOR DELAY OF THE CONTRACT OR SCHEDULE. CONTRACTOR SHALL COMPLY WITH ALL PERMIT REQUIREMENTS.
11. THE CONTRACTOR SHALL NOTIFY ALL INTERESTED GOVERNING AGENCIES, UTILITY COMPANIES AFFECTED BY THIS CONSTRUCTION PROJECT, AND "DIGGER'S HOTLINE" IN ADVANCE OF CONSTRUCTION TO COMPLY WITH ALL JURISDICTIONAL ORDINANCES/CODES/RULES/ETC., PERMIT STIPULATIONS, AND OTHER APPLICABLE STANDARDS. CONTRACTOR IS RESPONSIBLE TO DETERMINE WHICH ORDINANCES/CODES/RULES/ETC. ARE APPLICABLE.
12. SAFETY IS THE SOLE RESPONSIBILITY OF THE CONTRACTOR. THE CONTRACTOR SHALL BE RESPONSIBLE TO INITIATE, INSTITUTE, ENFORCE, MAINTAIN, AND SUPERVISE ALL SAFETY PRECAUTIONS AND JOB SITE SAFETY PROGRAMS IN CONNECTION WITH THE WORK.
13. CONTRACTOR SHALL KEEP THE JOBSITE CLEAN AND ORDERLY AT ALL TIMES. ALL LOCATIONS OF THE SITE SHALL BE KEPT IN A WORKING MANNER SUCH THAT DEBRIS IS REMOVED CONTINUOUSLY AND ALL RESPECTIVE CONTRACTORS OPERATE UNDER GENERAL "GOOD HOUSEKEEPING."
14. THE CONTRACTOR SHALL INDEMNIFY THE OWNER, JSD, AND THEIR AGENTS FROM ALL LIABILITY INVOLVED WITH THE CONSTRUCTION, INSTALLATION, AND TESTING OF THE WORK ON THIS PROJECT.
15. ALL FIELD/RAIN TILE ENCOUNTERED DURING CONSTRUCTION OPERATIONS SHALL BE IMMEDIATELY REPORTED TO ENGINEER/OWNER. TILES ORIGINATING OUTSIDE THE PROJECT LIMITS SHALL BE RECONNECTED OR REROUTED TO MAINTAIN DRAINAGE. ENGINEER/OWNER SHALL DETERMINE THE MOST FAVORABLE METHOD OF RE-ESTABLISHMENT OF OFFSITE DRAINAGE. IF TILE IS ENCOUNTERED DURING TRENCH EXCAVATIONS, RE-ESTABLISHING TILE FUNCTIONALITY SHALL BE CONSIDERED AN INCIDENTAL EXPENSE.
16. ALL WORK WITHIN CITY RIGHT-OF-WAY AND CITY EASEMENTS TO BE IN ACCORDANCE WITH CURRENT CITY STANDARD SPECIFICATIONS AND DETAILS. CONTRACTOR TO NOTIFY CITY ENGINEERING DEPT. 5 DAYS PRIOR TO WORK IN CITY RIGHT OF WAY.
17. LIMITS OF FINAL CITY STREET PAVEMENT AND CURB AND GUTTER REMOVAL AND REPLACEMENTS TO BE MARKED BY CITY ENGINEERING STAFF IN FIELD.
18. PROPOSED PAVEMENT RESTORATION LIMITS IN CITY STREET FOR DRIVEWAY APPROACH REMOVALS ARE SHOWN ARE MINIMUM AREAS. THE CITY REQUIRES PAVEMENT PATCHES TO BE WIDTH TO MATCH LENGTH, OR TO CENTERLINE OF STREET.
19. ALL WORK WITHIN THE PUBLIC RIGHT OF WAY REQUIRES A STREET OCCUPANCY PERMIT FROM THE CITY.

PRE-DEVELOPMENT (PROPERTY* LIMIT).

PERVIOUS -- 10,316 SF (19.3% GREEN SPACE)
IMPERVIOUS -- 43,078 SF

POST-DEVELOPMENT--THIS PHASE (PROPERTY* LIMIT).

PERVIOUS -- 10,957 SF (20.5% GREEN SPACE)
IMPERVIOUS -- 42,437 SF

* PROPERTY BASED ON SURVEY BY OTHER.

PRE-DEVELOPMENT ONSITE PARKING STALLS:

TOTAL PARKING STALLS -- 54
ADA PARKING STALLS -- 3
STANDARD PARKING STALLS -- 51

POST-DEVELOPMENT ONSITE PARKING STALLS:

TOTAL PARKING STALLS -- 44
ADA PARKING STALLS -- 3
STANDARD PARKING STALLS -- 41
BIKE PARKING STALLS -- 6

LEGEND

- | | | | |
|---|------------------------|---------|--------------------------|
| ⊙ | SANITARY SEWER MANHOLE | — SAN — | SANITARY SEWER |
| ⊕ | STORM MANHOLE | — W — | WATER MAIN |
| ⊕ | CATCH BASIN ROUND | — ST — | STORM SEWER |
| ⊕ | CATCH BASIN SQUARE | — RD — | ROOF DRAIN |
| ⊕ | FIRE HYDRANT | — G — | UNDERGROUND GAS |
| ⊕ | WATER VALVE | — E — | UNDERGROUND ELECTRIC |
| ⊕ | GAS VALVE | — T — | UNDERGROUND TELEPHONE |
| ⊕ | LIGHT POLE | — FIB — | UNDERGROUND FIBER OPTICS |
| ⊕ | TELEPHONE PEDESTAL | — OH — | OVERHEAD UTILITY |
| ⊕ | ELECTRICAL MANHOLE | — SF — | SILT FENCE |
| ⊕ | SIGN | | |
| ⊕ | POWER POLE | | |
| ⊕ | GUY WIRE | | |
| ⊕ | | ☼ | CONIFEROUS TREE |
| ⊕ | | ☼ | DECIDUOUS TREE |

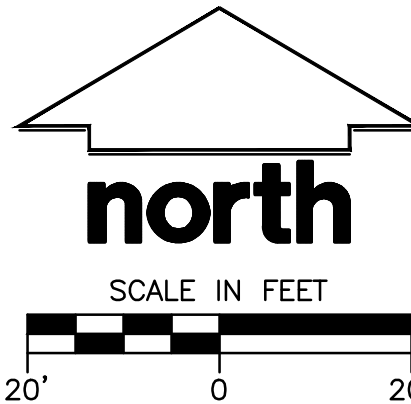

Call 811 or (800) 242-8511
Milwaukee Area (262) 432-7910
Hearing Impaired TDD (800) 542-2289
www.DiggersHotline.com



1026 W1010 BUSSE ROAD, SUITE 100
WAUKESHA, WISCONSIN 53188
P. 262.513.0666
JSD PROJ. NO. 22-11646
JSD PROJ. MGR. RWI

DRAFT - NOT FOR CONSTRUCTION

SITE PLAN 1"=20'-0"



MSI GENERAL CORPORATION
P.O. BOX. 7
OCONOMOWOC, WI 53066
PHONE: 262-367-3661

WWW.MSIGENERAL.COM
SINGLE SOURCE RESPONSIBILITY™

ISSUE DATES:

Proposal: XX/XX/XXXX
Bid: XX/XX/XXXX
Contract: XX/XX/XXXX
State Submittal / Permit: XX/XX/XXXX
As-Built: XX/XX/XXXX
CITY SUBMITTAL: 06/07/2023

REVISIONS:

1	
2	
3	
4	
5	
6	
7	
8	
9	
10	
11	
12	
13	
14	
15	
16	
17	
18	
19	
20	
21	
22	
23	
24	
25	
26	
27	
28	
29	
30	
31	
32	
33	
34	
35	
36	
37	
38	
39	
40	
41	



PROJECT ADDRESS:

PROJECT NAME
St. John's Evangelical Lutheran School
STREET ADDRESS
1278 Dewey Ave.
CITY/ STATE / ZIP
Wauwatosa, WI 53213

ALL WORK TO BE COMPLETED AS SHOWN, AND IN ACCORDANCE WITH THE LATEST EDITION OF THE MSI GENERAL MASTER SPECIFICATION

Architect: AMH Engineer: APM Reviewed By: RWI

Sheet Title:
SITE PLAN

Sheet Number:

C-200

Project Number:

P13329

MANAGERS

ENGINEERS

CONTRACTORS

ARCHITECTS

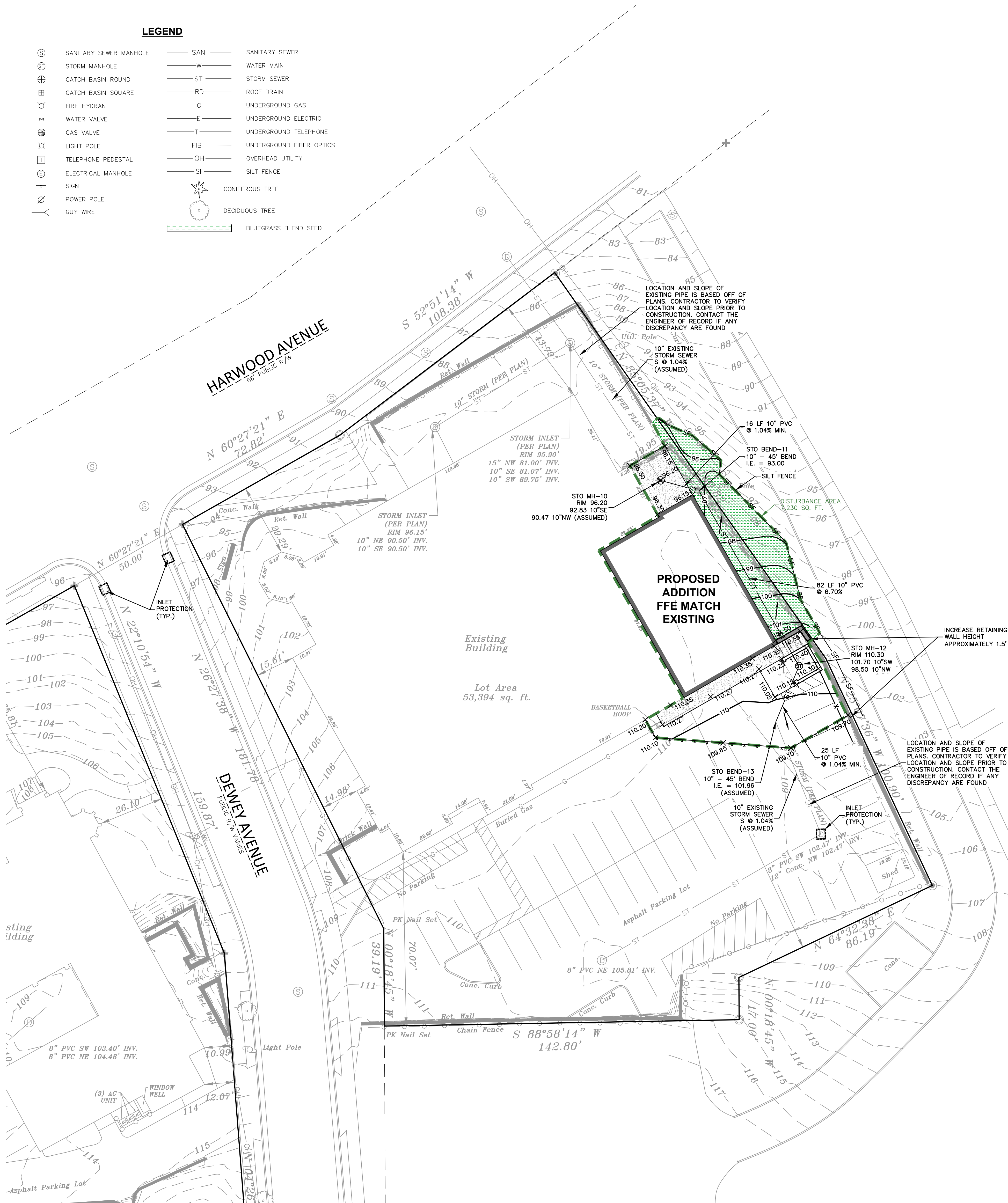

EROSION AND SEDIMENT CONTROL NOTES

1. ALL CONSTRUCTION SHALL ADHERE TO THE REQUIREMENTS SET FORTH IN WISCONSIN'S NATIONAL POLLUTANT DISCHARGE ELIMINATION SYSTEM (NPDES) STORMWATER GENERAL PERMIT FOR CONSTRUCTION SITE LAND DISTURBANCE ACTIVITIES. ALL EROSION AND SEDIMENT CONTROL MEASURES ARE TO BE CONSTRUCTED AND MAINTAINED IN ACCORDANCE WITH THE WISCONSIN DEPARTMENT OF NATURAL RESOURCES (WDNR) TECHNICAL STANDARDS (REFERRED TO AS BMP'S) AND CITY OF WAUWATOSA ORDINANCE. THESE PROCEDURES AND STANDARDS SHALL BE REFERRED TO AS BEST MANAGEMENT PRACTICES (BMP'S). IT IS THE RESPONSIBILITY OF ALL CONTRACTORS ASSOCIATED WITH THE PROJECT TO OBTAIN A COPY OF, AND UNDERSTAND, THE BMP'S PRIOR TO THE START OF CONSTRUCTION ACTIVITIES.
2. THE EROSION CONTROL MEASURES INDICATED ON THE PLANS ARE THE MINIMUM REQUIREMENTS. ADDITIONAL CONTROL MEASURES AS REQUESTED BY JSD PROFESSIONAL SERVICES, INC. OR GOVERNING AGENCIES SHALL BE INSTALLED WITHIN 24 HOURS OF REQUEST.
3. MODIFICATIONS TO THE APPROVED EROSION CONTROL PLAN IN ORDER TO MEET UNFORESEEN FIELD CONDITIONS ARE ALLOWED IF MODIFICATIONS CONFORM TO BMP'S. ALL MODIFICATIONS MUST BE APPROVED BY JSD/MUNICIPALITY PRIOR TO DEVIATION OF THE APPROVED PLAN.
4. INSTALL PERIMETER EROSION CONTROL MEASURES (SUCH AS SILT FENCE AND EXISTING INLET PROTECTION) PRIOR TO ANY SITE WORK INCLUDING GRADING OR DISTURBANCE OF EXISTING SURFACE COVER, AS SHOWN ON PLAN IN ORDER TO PROTECT ADJACENT PROPERTIES/STORM SEWER SYSTEMS FROM SEDIMENT TRANSPORT.
5. PAVED SURFACES ADJACENT TO CONSTRUCTION ENTRANCES SHALL BE SWEEPED AND/OR SCRAPED TO REMOVE ACCUMULATED SOIL, DIRT AND/OR DUST AFTER THE END OF EACH WORK DAY AND AS REQUESTED BY THE GOVERNING AGENCIES.
6. ALL EXISTING STORM SEWER FACILITIES THAT WILL COLLECT RUNOFF FROM DISTURBED AREAS SHALL BE PROTECTED TO PREVENT SEDIMENT DEPOSITION WITHIN STORM SEWER SYSTEMS. INLET PROTECTION SHALL BE IMMEDIATELY FITTED TO ANY SITE WORK INCLUDING GRADING OR DISTURBANCE OF EXISTING SURFACE COVER, PIPES, AND SWALES SHALL BE KEPT CLEAN AND FREE OF SEDIMENTATION AND DEBRIS.
7. EROSION CONTROL FOR UTILITY CONSTRUCTION (STORM SEWER, SANITARY SEWER, WATER MAIN, ETC.) OUTSIDE OF THE PERIMETER CONTROLS SHALL INCORPORATE THE FOLLOWING:
 - a. PLACE EXCAVATED TRENCH MATERIAL ON THE HIGH SIDE OF THE TRENCH.
 - b. BACKFILL, COMPACT, AND STABILIZE THE TRENCH IMMEDIATELY AFTER PIPE CONSTRUCTION.
 - c. DISCHARGE TRENCH WATER INTO A SEDIMENTATION BASIN OR FILTERING TANK IN ACCORDANCE WITH BMP'S PRIOR TO RELEASE INTO STORM SEWER OR DITCHES.
8. ALL TEMPORARY AND PERMANENT EROSION CONTROL MEASURES MUST BE MAINTAINED AND REPAIRED AS NEEDED. THE GENERAL CONTRACTOR WILL BE RESPONSIBLE FOR INSPECTION AND REPAIR DURING CONSTRUCTION. THE OWNER WILL BE RESPONSIBLE IF EROSION CONTROL IS REQUIRED AFTER THE CONTRACTOR HAS COMPLETED THE PROJECT.
9. TOPSOIL STOCKPILES SHALL HAVE A BERM OR TRENCH AROUND THE CIRCUMFERENCE AND PERIMETER SILT FENCE TO CONTROL SILT. IF TOPSOIL STOCKPILE REMAINS UNDISTURBED FOR MORE THAN SEVEN (7) DAYS, TEMPORARY SEEDING AND STABILIZATION IS REQUIRED.
10. EROSION CONTROL MEASURES TEMPORARILY REMOVED FOR UNAVOIDABLE CONSTRUCTION ACTIVITIES SHALL BE IN WORKING ORDER PRIOR TO THE COMPLETION OF EACH WORK DAY.
11. MAINTAIN SOIL EROSION CONTROL DEVICES THROUGHOUT THE DURATION OF THIS PROJECT. ALL TEMPORARY EROSION AND SEDIMENT CONTROL MEASURES SHALL BE REMOVED WITHIN THIRTY (30) DAYS AFTER FINAL SITE STABILIZATION IS ACHIEVED OR AFTER THE TEMPORARY MEASURES ARE NO LONGER NEEDED. DISTURBANCES ASSOCIATED WITH EROSION CONTROL REMOVAL SHALL BE IMMEDIATELY STABILIZED.
12. PUMPS MAY BE USED AS BYPASS DEVICES. IN NO CASE SHALL PUMPED WATER BE DIVERTED OUTSIDE THE PROJECT LIMITS.
13. GRADING EFFORTS SHALL BE CONDUCTED IN SUCH A MANNER AS TO MINIMIZE EROSION, EROSION AND SEDIMENT CONTROL MEASURES SHALL BE CONSIDERED THE TIME OF YEAR, SITE CONDITIONS, AND THE USE OF TEMPORARY OR PERMANENT MEASURES. ALL DISTURBED AREAS THAT WILL NOT BE WORKED FOR A PERIOD OF THIRTY (30) DAYS REQUIRE TEMPORARY SEEDING FOR EROSION CONTROL. SEEDING FOR EROSION CONTROL SHALL BE IN ACCORDANCE WITH TECHNICAL STANDARDS.
14. ALL DISTURBED SLOPES EXCEEDING 4:1 YET LESS THAN 3:1, SHALL BE STABILIZED WITH NORTH AMERICAN GREEN 575BN EROSION MATTING (OR APPROVED EQUAL) AND DISTURBED SLOPES EXCEEDING 3:1 YET LESS THAN 2:1 SHALL BE STABILIZED WITH NORTH AMERICAN GREEN C125BN (OR APPROVED EQUAL) OR AN APPROVED POLYMER SOIL STABILIZATION TREATMENT OR A COMBINATION THEREOF, AS REQUIRED. EROSION MATTING AND/OR NETTING USED ON-SITE SHALL BE INSTALLED IN ACCORDANCE WITH MANUFACTURER'S GUIDELINES.
15. DURING PERIODS OF EXTENDED DRY WEATHER, THE CONTRACTOR SHALL KEEP A WATER TRUCK ON SITE FOR THE PURPOSE OF WATERING DOWN SLOPES WHICH MAY OTHERWISE BECOME UNSTABLE. THE CONTRACTOR IS RESPONSIBLE FOR CONTROLLING WIND EROSION (DUST) DURING CONSTRUCTION AT HIS/HER EXPENSE.
16. DISTURBED AREAS AND AREAS USED FOR STORAGE OF MATERIALS THAT ARE EXPOSED TO PRECIPITATION SHALL BE VISUALLY INSPECTED FOR EVIDENCE OF EROSION OR THE POTENTIAL FOR POLLUTANTS ENTERING THE DRAINAGE SYSTEM ON A DAILY BASIS.
17. QUALIFIED PERSONNEL (PROVIDED BY THE GENERAL/PRIME CONTRACTOR) SHALL INSPECT DISTURBED AREAS OF THE CONSTRUCTION SITE THAT HAVE NOT BEEN FINALLY STABILIZED AND EROSION AND SEDIMENT CONTROLS WITHIN 24 HOURS OR ALTERNATELY, INSPECTIONS SHALL BE CONDUCTED AT A MINIMUM INSPECTION INTERVAL OF ONCE EVERY SEVEN (7) CALENDAR DAYS IN THE ABSENCE OF A QUALIFYING RAIN OR SNOWFALL EVENT. REPORTING SHALL BE IN ACCORDANCE WITH PART IV D.4. (e-f) OF THE NPDES GENERAL PERMIT. CONTRACTOR SHALL IMMEDIATELY ARRANGE TO HAVE ANY DEFICIENT ITEMS REVEALED DURING INSPECTIONS REPAIRED/REPLACED.
18. THE FOLLOWING MAINTENANCE PRACTICES SHALL BE USED TO MAINTAIN, IN GOOD AND EFFECTIVE OPERATING CONDITIONS, VEGETATION, EROSION AND SEDIMENT CONTROL MEASURES, AND OTHER PROTECTIVE MEASURES INDICATED ON THE PLAN:
 - a. SILT FENCE - REPAIR OR REPLACE ANY DAMAGED FILTER FABRIC AND/OR STAKES. REMOVE ACCUMULATED SEDIMENT WHEN IT HAS REACHED ONE-HALF THE ABOVE GROUND HEIGHT OF THE FENCE.
 - b. EROSION CONTROL MATTING - REPLACE MATTING IMMEDIATELY IF INSPECTION REVEALS BREACHED OR FAILED CONDITIONS. REPAIR AND RE-GRADE SOIL WHERE CHANNELIZATION HAS OCCURRED.
 - c. DIVERSION, BERM/SWALE - REPLACE OR RE-COMPACT THE CONSTRUCTION MATERIALS AS NECESSARY.
 - d. INLET PROTECTION - CLEAN, REPAIR OR REPLACE FILTER FABRIC AND/OR STONE WHEN CONTROL MEASURE IS CLOGGED. INLET FILTER BAGS SHALL BE REPLACED ONCE BAG BECOMES ONE-HALF FULL OF SEDIMENT.

SEEDING NOTES

1. GENERAL: ALL WORK IN THE R-O-W AND PUBLIC EASEMENTS SHALL BE IN ACCORDANCE WITH LOCAL MUNICIPAL REQUIREMENTS. JSD SHALL BE HELD HARMLESS AND DOES NOT WARRANT ANY DEVIATIONS BY THE OWNER/CONTRACTOR FROM THE APPROVED CONSTRUCTION PLANS THAT MAY RESULT IN DISCIPLINARY ACTIONS BY ANY OR ALL REGULATORY AGENCIES. LOCATE ALL UTILITIES PRIOR TO CONSTRUCTION. THE CONTRACTOR SHALL BE RESPONSIBLE FOR REPAIRING ANY DAMAGE DONE TO UTILITIES. CONTRACTOR MUST CALL 1-800-242-8511 FOR UTILITY LOCATIONS AT LEAST THREE DAYS PRIOR TO DIGGING. HAND DIG AND INSTALL ALL PLANTS THAT ARE NEAR EXISTING UTILITIES. PROTECT PREVIOUSLY INSTALLED WORK OF OTHER TRADES. CONTRACTOR IS RESPONSIBLE FOR STAKING THE PLANT MATERIALS FOR REVIEW BY OWNER PRIOR TO DIGGING AND PLACEMENT AND SHALL COORDINATE ALL FINE GRADING AND RESTORATION WITH THE GRADING CONTRACTOR.
2. MATERIALS - BLUEGRASS SEED: DISTURBED LAWN AREAS LABELED ON PLAN AS SUCH, SHALL RECEIVE 6" OF TOPSOIL AND EARTH CARPETS "MADISON PARKS" GRASS SEED, OR EQUIVALENT AS APPROVED BY THE OWNER'S REPRESENTATIVE. INSTALLED PER MANUFACTURER'S RECOMMENDATIONS. IN ADDITION TO TURFGRASS SEED, ANNUAL RYE SHALL BE APPLIED TO ALL DISTURBED AREAS AT A RATE OF 1 1/2 LBS PER 1000 SQUARE FEET. FERTILIZE AND MULCH PER MANUFACTURER'S RECOMMENDATIONS. MULCH SHALL BE CERTIFIED NOXIOUS WEED SEED-FREE.
3. MATERIALS - TOPSOIL: TOPSOIL TO BE CLEAN, FRABLE LOAM FROM A LOCAL SOURCE, FREE FROM STONES OR DEBRIS OVER 3/4" IN DIAMETER, AND FREE FROM TOXINS OR OTHER DETERIOROUS MATERIALS. TOPSOIL SHALL HAVE A pH VALUE BETWEEN 6 AND 7. TOPSOIL AND PLANTING SOIL SHALL BE TESTED TO ENSURE CONFORMANCE WITH THESE SPECIFICATIONS AND SHALL BE AMENDED TO MEET THESE SPECIFICATIONS. PROVIDE TEST RESULTS TO OWNER'S REPRESENTATIVE PRIOR TO PLACEMENT. DO NOT PLACE FROZEN OR MUDDY TOPSOIL. APPLY SOIL AMENDMENTS TO ALL LANDSCAPE AREAS PER SOIL TEST.
4. CLEANUP: THE WORK AREA SHALL BE KEPT SAFE AND NEAT AT ALL TIMES. DISPOSED OF EXCESS REMOVE ALL CUTTINGS AND WASTE MATERIALS, SOIL AND BRANCHES, BIND AND WRAP THESE MATERIALS, ANY REJECTED PLANTS, AND ANY OTHER DEBRIS RESULTING FROM ALL PLANTING TASKS AND PRIOR TO CLEANUP AND REMOVE FROM THE PROJECT SITE. UNDER NO CIRCUMSTANCES SHALL THE ACCUMULATION OF SOIL, BRANCHES OR OTHER DEBRIS BE ALLOWED UPON A PUBLIC RIGHT-OF-WAY. IT IS THE RESPONSIBILITY OF ALL CONTRACTORS ASSOCIATED WITH THE PROJECT UNDER NO CIRCUMSTANCES SHALL ANY DEBRIS OR INCIDENTAL MATERIALS BE ALLOWED UPON ADJACENT PRIVATE PROPERTY.

CITY OF WAUWATOSA EROSION CONTROL NOTES

1. SITE DEWATERING: WATER PUMPED FROM THE SITE SHALL BE TREATED BY SEDIMENT BASINS OR OTHER APPROPRIATE BEST MANAGEMENT PRACTICES SPECIFIED IN THE WISCONSIN CONSTRUCTION SITE BEST MANAGEMENT PRACTICES (BMP) HANDBOOK. WATER MAY NOT BE DISCHARGED IN A MANNER THAT CAUSES EROSION OF THE SITE, ADJACENT SITES, OR RECEIVING CHANNELS.
2. WASTE AND MATERIAL DISPOSAL: ALL WASTE AND UNUSED BUILDING MATERIALS (INCLUDING GARBAGE, DEBRIS, CLEANING WASTES, WASTEWATER, TOXIC MATERIALS, OR HAZARDOUS MATERIALS) SHALL BE PROPERLY DISPOSED AND NOT ALLOWED TO BE CARRIED OFF-SITE BY RUNOFF OR WIND.
3. TRACKING: EACH SITE SHALL HAVE GRAVELED ROADS, ACCESS DRIVES AND PARKING AREAS OF SUFFICIENT WIDTH AND LENGTH TO PREVENT SEDIMENT FROM BEING TRACKED ONTO PUBLIC OR PRIVATE ROADSWAYS. ANY SEDIMENT REACHING A PUBLIC OR PRIVATE ROAD SHALL BE REMOVED BY STREET CLEANING, TO THE SATISFACTION OF THE CITY, BEFORE THE END OF EACH WORKDAY. FLUSHING MAY NOT BE USED UNLESS SEDIMENT WILL BE CONTROLLED BY SEDIMENT BASIN OR OTHER APPROPRIATE BEST MANAGEMENT PRACTICE SPECIFIED IN THE BMP HANDBOOK.
4. SEDIMENT CLEANUP: ALL OFF-SITE SEDIMENT DEPOSITS OCCURRING AS A RESULT OF A STORM EVENT SHALL BE CLEANED UP BY THE END OF THE NEXT WORK DAY. ALL OTHER OFF-SITE SEDIMENT DEPOSITS OCCURRING AS A RESULT OF CONSTRUCTION ACTIVITIES SHALL BE CLEANED UP BY THE END OF THE WORK DAY.
5. ALL ACTIVITIES ON THE SITE SHALL BE CONDUCTED IN A LOGICAL SEQUENCE TO MINIMIZE THE AREA OF BARE SOIL EXPOSED AT ANY ONE TIME.
6. ALL DISTURBED GROUND LEFT INACTIVE FOR SEVEN OR MORE DAYS SHALL BE STABILIZED BY TEMPORARY OR PERMANENT SEEDING, TEMPORARY OR PERMANENT SEEDING AND MULCHING, SODDING, COVERING WITH TAPPS, OR EQUIVALENT BEST MANAGEMENT PRACTICES. IF TEMPORARY SEEDING IS USED, A PERMANENT COVER SHALL ALSO BE REQUIRED AS PART OF THE FINAL SITE STABILIZATION. SEEDING OR SODDING SHALL BE REQUIRED AS PART OF THE FINAL SITE STABILIZATION.
7. SOIL OR DIRT STORAGE PILES SHALL BE LOCATED A MINIMUM OF TWENTY-FIVE FEET FROM ANY DOWNSLOPE ROAD, LAKE, STREAM, WETLAND, OR DRAINAGE CHANNEL. STRAW BALE OR FILTER FABRIC FENCES SHALL BE PLACED ON THE DOWN SLOPE SIDE OF THE PILES. IF REMAINING FOR MORE THAN SEVEN DAYS, PILES SHALL BE STABILIZED BY MULCHING, VEGETATIVE COVER, TAPPS OR OTHER MEANS.
8. WHEN THE DISTURBED AREA HAS BEEN STABILIZED BY PERMANENT VEGETATION OR OTHER MEANS, TEMPORARY BEST MANAGEMENT PRACTICES SUCH AS FILTER FABRIC FENCES, STRAW BALES, SEDIMENT AND SEDIMENT TRAPS SHALL BE REMOVED.
9. NOTIFY THE CITY ENGINEERING DEPARTMENT (479-8934) WITHIN TWO WORKING DAYS OF COMMENCING ANY LAND DEVELOPMENT OR LAND DISTURBING ACTIVITY.
10. NOTIFY THE CITY OF COMPLETION OF ANY BEST MANAGEMENT PRACTICES WITHIN THE NEXT WORKING DAY AFTER THEIR INSTALLATION.
11. OBTAIN PERMISSION IN WRITING FROM THE CITY OF WAUWATOSA ENGINEERING DEPARTMENT PRIOR TO MODIFYING THE EROSION CONTROL PLAN.
12. REPAIR AND MAINTAIN OR EROSION DAMAGE TO ADJOINING SURFACES AND DRAINAGE WAYS RESULTING FROM LAND DEVELOPMENT OR LAND DISTURBING ACTIVITIES.
13. INSPECT THE BEST MANAGEMENT PRACTICES AFTER EACH RAIN OF 0.5 INCH OR MORE AND AT LEAST ONCE EACH WEEK AND MAKE NEEDED REPAIRS.
14. KEEP A COPY OF THE EROSION CONTROL PLAN ON THE SITE.

GRADING NOTES

1. CONTRACTOR SHALL VERIFY ALL GRADES, ENSURE ALL AREAS DRAIN PROPERLY AND REPORT ANY DISCREPANCIES TO JSD PROFESSIONAL SERVICES, INC. PRIOR TO THE START OF ANY CONSTRUCTION ACTIVITIES.
2. ALL EXISTING CONTOURS REPRESENT EXISTING SURFACE GRADES UNLESS OTHERWISE NOTED. ALL PROPOSED GRADES SHOWN ARE FINISH GRADES UNLESS OTHERWISE NOTED.
3. ALL EXCAVATIONS AND MATERIAL PLACEMENT SHALL BE COMPLETED TO DESIGN ELEVATIONS AS DEPICTED IN THE PLANS.
 - a. CONTRACTOR SHALL ASSUME SOLE RESPONSIBILITY FOR THE COMPUTATION(S) OF ALL GRADING QUANTITIES. WHILE JSD PROFESSIONAL SERVICES, INC. WILL ATTEMPT TO BE HIGH TO BALANCE EARTHWORK, GRADING DESIGN IS BASED ON MANY FACTORS, INCLUDING SAFETY, AESTHETICS, AND COMMON ENGINEERING STANDARDS OF CARE. THEREFORE NO GUARANTEE CAN BE MADE FOR A BALANCED SITE.
 - b. THE CONTRACTOR MAY SOLICIT APPROVAL FROM ENGINEER/OWNER TO ADJUST FINAL GRADES FROM DESIGN GRADES TO PROVIDE AN OVERALL SITE BALANCE AS A RESULT OF FIELD CONDITIONS.
4. GRADING ACTIVITIES SHALL BE IN A MANNER TO ALLOW POSITIVE DRAINAGE ACROSS DISTURBED SOILS, WHICH MAY INCLUDE EXCAVATION OF TEMPORARY DITCHES TO PREVENT PONDING, AND IF NECESSARY PUMPING TO ALLEVIATE PONDING. CONTRACTOR SHALL PREVENT SURFACE WATER FROM ENTERING INTO EXCAVATIONS. IN NO WAY SHALL OWNER BE RESPONSIBLE FOR REMEDIATION OF UNSUITABLE SOILS CREATED/ORIGINATED AS A RESULT OF IMPROPER SITE GRADING OR SEQUENCING. CONTRACTOR SHALL SEQUENCE GRADING ACTIVITIES TO LIMIT EXPOSURE OF DISTURBED SOILS DUE TO WEATHER.
5. THE CONTRACTOR IS RESPONSIBLE FOR MEETING MINIMUM COMPACTION STANDARDS AS RECOMMENDED BY THE GEOTECHNICAL ENGINEER. CONTRACTOR SHALL REFER TO THE GEOTECHNICAL ENGINEERING SERVICES REPORT PREPARED BY AND DATED FOR SITE COMPACTION REQUIREMENTS. THE CONTRACTOR SHALL NOTIFY ENGINEER/OWNER IF PROPER COMPACTION CANNOT BE OBTAINED. THE PROJECT'S GEOTECHNICAL CONSULTANT SHALL DETERMINE WHICH IN-SITU SOILS ARE TO BE CONSIDERED UNSUITABLE SOILS. THE ENGINEER/OWNER AND GEOTECHNICAL TESTING CONSULTANT WILL DETERMINE IF REMEDIAL MEASURES WILL BE NECESSARY.
6. IN THE EVENT THAT ANY MOISTURE-DENSITY TEST(S) FAIL TO MEET SPECIFICATION REQUIREMENTS, THE CONTRACTOR SHALL PERFORM CORRECTIVE WORK AS NECESSARY TO BRING THE MATERIAL INTO COMPLIANCE AND TO CORRECT THE FAILED AREA AT NO COST TO THE OWNER.
7. WITH THE AUTHORIZATION OF THE ENGINEER/OWNER, MATERIAL THAT IS TOO WEET TO PERMIT PROPER COMPACTION MAY BE SPREAD ON FILL AREAS IN AN EFFORT TO DRY. CONTRACTOR SHALL CLEARLY FIELD MARK THE EXTERIOR LIMITS OF SPREAD MATERIAL WITH PAINTED LATH AND SUBMIT A PLAN TO THE ENGINEER. MATERIAL THAT EXCEEDS THE LIMITS UNDER NO CONDITION SHALL THE SPREAD MATERIAL DEPTH EXCEED THE MORE RESTRICTIVE OF: THE EFFECTIVE TREATMENT DEPTH OF MACHINERY THAT WILL BE USED TO TURNOVER THE SPREAD MATERIAL; OR THE MAXIMUM COMPACTION LIFT DEPTH.
8. THE CONTRACTOR SHALL IMMEDIATELY NOTIFY ENGINEER/OWNER IF GROUNDWATER IS ENCOUNTERED DURING EXCAVATION.
9. CONTRACTOR IS SOLELY RESPONSIBLE FOR THE DESIGN AND CONSTRUCTION OF ADEQUATE AND SAFE TEMPORARY SHORING, BRACING, RETENTION STRUCTURES, AND EXCAVATIONS.
10. THE SITE SHALL BE COMPLETED TO WITHIN 0.10-FT (+/-) OF THE PROPOSED GRADES AS INDICATED WITHIN THE PLANS PRIOR TO PLACEMENT OF TOPSOIL. CONTRACTOR IS ENCOURAGED TO SEQUENCE CONSTRUCTION SUCH THAT THE SITE IS DIVIDED INTO SMALLER AREAS TO ALLOW STABILIZATION OF DISTURBED SOILS IMMEDIATELY UPON COMPLETION OF INDIVIDUAL SMALLER AREAS.
11. CONTRACTOR SHALL CONTACT "DIGGER'S HOTLINE" FOR LOCATIONS OF ALL EXISTING UTILITIES PRIOR TO COMMENCEMENT OF ANY CONSTRUCTION ACTIVITIES AND SHALL BE RESPONSIBLE FOR PROTECTING SAID UTILITIES FROM ANY DAMAGE DURING CONSTRUCTION.
12. CONTRACTOR SHALL PROTECT INLETS AND ADJACENT PROPERTIES WITH SILT FENCING OR APPROVED EROSION CONTROL METHODS UNTIL CONSTRUCTION IS COMPLETED. CONTRACTOR SHALL PLACE SILT FENCING ON THE DOWN SLOPE SIDE OF GRADING LIMITS.
13. CONTRACTOR SHALL BE RESPONSIBLE FOR DAMAGE TO ANY EXISTING FACILITIES OR UTILITIES. ANY DAMAGE SHALL BE REPAIRED TO THE OWNER'S SATISFACTION AT THE EXPENSE OF THE CONTRACTOR.
14. WORK WITH ANY ROADWAY RIGHT-OF-WAY SHALL BE COORDINATED WITH THE APPROPRIATE MUNICIPAL OFFICIAL PRIOR TO COMMENCEMENT OF ANY CONSTRUCTION ACTIVITIES. CONTRACTOR SHALL BE RESPONSIBLE FOR OBTAINING ALL NECESSARY PERMITS AND FEES. GRADING WITHIN RIGHT-OF-WAY IS SUBJECT TO APPROVAL BY SAID OFFICIALS. RESTORATION OF RIGHT-OF-WAY IS CONSIDERED INCIDENTAL AND SHALL BE INCLUDED IN THE COST OF GRADING. RESTORATION SHALL INCLUDE ALL ITEMS NECESSARY TO RESTORE RIGHT-OF-WAY IN-KIND INCLUDING LANDSCAPING.
15. CONTRACTOR SHALL COMPLY WITH ALL CITY AND/OR STATE CONSTRUCTION STANDARDS/ORDINANCES.
16. THE STORM WATER FACILITY SHALL BE INSPECTED BY A CITY OF WAUWATOSA INSPECTOR AT LEAST ONCE DURING CONSTRUCTION AND ONCE AFTER FINAL SITE STABILIZATION OF THE SITE.
17. ALL WORK WITHIN THE PUBLIC RIGHT OF WAY REQUIRES A STREET OCCUPANCY PERMIT FROM THE CITY.

CONSTRUCTION SITE SEQUENCING

1. INSTALL PERIMETER SILT FENCE AND EXISTING INLET PROTECTION
2. DEMOLISH EXISTING PAVEMENT AND RETAINING STRIP AND STOCKPILE TOPSOIL, INSTALL SILT FENCE AROUND PERIMETER OF STOCKPILE.
3. CONSTRUCT PROPOSED BUILDING AND CONDUCT ROUGH GRADING EFFORTS.
4. COMPLETE FILL GRADING, INSTALLATION OF GRAVEL BASE COURSES, PLACEMENT OF CURBS, PAVEMENTS, WALLS, ETC.
5. PLACE TOPSOIL AND IMMEDIATELY STABILIZE DISTURBED AREAS WITH EROSION CONTROLS.
6. EROSION CONTROL MEASURES SHALL BE REMOVED ONLY AFTER CONSTRUCTION IS COMPLETE WITH ALL SOIL SURFACES HAVING AN ESTABLISHED VEGETATIVE COVER THAT MEETS OR EXCEEDS THE WISCONSIN DEPARTMENT OF NATURAL RESOURCES DEFINITION OF "FINAL STABILIZATION".

CONTRACTOR MAY MODIFY SEQUENCING AFTER ITEM 1 AS NEEDED TO COMPLETE CONSTRUCTION IF EROSION CONTROLS ARE MAINTAINED IN ACCORDANCE WITH THE CONSTRUCTION SITE EROSION CONTROL REQUIREMENTS.

ALL WORK TO BE COMPLETED AS SHOWN, AND IN ACCORDANCE WITH THE LATEST EDITION OF THE MSI GENERAL MASTER SPECIFICATION

Architect: AMH Engineer: APM Reviewed By: RWI

Sheet Title: GRADING & EROSION CONTROL PLAN

Sheet Number: C-300

Project Number: P13329

Call 811 or (800) 242-8511

Milwaukee Area (262) 432-7910

Hearing Impaired TDD (800) 542-2289

www.DiggersHotline.com

JSD PROJ. NO. 22-11648

JSD PROJ. MGR. RWI

MILWAUKEE REGIONAL OFFICE

10225 WISCONSIN BLVD. SUITE 100

WAUKESHA, WISCONSIN 53188

P. 262.513.0666

JSD PROJ. NO. 22-11648

JSD PROJ. MGR. RWI

Call 811 or (800) 242-8511

Milwaukee Area (262) 432-7910

Hearing Impaired TDD (800) 542-2289

www.DiggersHotline.com

JSD PROJ. NO. 22-11648

JSD PROJ. MGR. RWI

MILWAUKEE REGIONAL OFFICE

10225 WISCONSIN BLVD. SUITE 100

WAUKESHA, WISCONSIN 53188

P. 262.513.0666

JSD PROJ. NO. 22-11648

JSD PROJ. MGR. RWI

Call 811 or (800) 242-8511

Milwaukee Area (262) 432-7910

Hearing Impaired TDD (800) 542-2289

www.DiggersHotline.com

JSD PROJ. NO. 22-11648

JSD PROJ. MGR. RWI

MILWAUKEE REGIONAL OFFICE

10225 WISCONSIN BLVD. SUITE 100

WAUKESHA, WISCONSIN 53188

P. 262.513.0666

JSD PROJ. NO. 22-11648

JSD PROJ. MGR. RWI

Call 811 or (800) 242-8511

Milwaukee Area (262) 432-7910

Hearing Impaired TDD (800) 542-2289

www.DiggersHotline.com

JSD PROJ. NO. 22-11648

JSD PROJ. MGR. RWI

MILWAUKEE REGIONAL OFFICE

10225 WISCONSIN BLVD. SUITE 100

WAUKESHA, WISCONSIN 53188

P. 262.513.0666

JSD PROJ. NO. 22-11648

JSD PROJ. MGR. RWI

Call 811 or (800) 242-8511

Milwaukee Area (262) 432-7910

Hearing Impaired TDD (800) 542-2289

www.DiggersHotline.com

JSD PROJ. NO. 22-11648

JSD PROJ. MGR. RWI

MILWAUKEE REGIONAL OFFICE

10225 WISCONSIN BLVD. SUITE 100

WAUKESHA, WISCONSIN 53188

P. 262.513.0666

JSD PROJ. NO. 22-11648

JSD PROJ. MGR. RWI

Call 811 or (800) 242-8511

Milwaukee Area (262) 432-7910

Hearing Impaired TDD (800) 542-2289

www.DiggersHotline.com

JSD PROJ. NO. 22-11648

JSD PROJ. MGR. RWI

MILWAUKEE REGIONAL OFFICE

10225 WISCONSIN BLVD. SUITE 100

WAUKESHA, WISCONSIN 53188

P. 262.513.0666

JSD PROJ. NO. 22-11648

JSD PROJ. MGR. RWI

Call 811 or (800) 242-8511

Milwaukee Area (262) 432-7910

Hearing Impaired TDD (800) 542-2289

www.DiggersHotline.com

JSD PROJ. NO. 22-11648

JSD PROJ. MGR. RWI

MILWAUKEE REGIONAL OFFICE

10225 WISCONSIN BLVD. SUITE 100

WAUKESHA, WISCONSIN 53188

P. 262.513.0666

JSD PROJ. NO. 22-11648

JSD PROJ. MGR. RWI

Call 811 or (800) 242-8511

Milwaukee Area (262) 432-7910

Hearing Impaired TDD (800) 542-2289

www.DiggersHotline.com

JSD PROJ. NO. 22-11648

JSD PROJ. MGR. RWI

MILWAUKEE REGIONAL OFFICE

10225 WISCONSIN BLVD. SUITE 100

WAUKESHA, WISCONSIN 53188

P. 262.513.0666

JSD PROJ. NO. 22-11648

JSD PROJ. MGR. RWI

Call 811 or (800) 242-8511

Milwaukee Area (262) 432-7910

Hearing Impaired TDD (800) 542-2289

www.DiggersHotline.com

JSD PROJ. NO. 22-11648

JSD PROJ. MGR. RWI

MILWAUKEE REGIONAL OFFICE

10225 WISCONSIN BLVD. SUITE 100

WAUKESHA, WISCONSIN 53188

P. 262.513.0666

JSD PROJ. NO. 22-11648

JSD PROJ. MGR. RWI

Call 811 or (800) 242-8511

Milwaukee Area (262) 432-7910

Hearing Impaired TDD (800) 542-2289

www.DiggersHotline.com

JSD PROJ. NO. 22-11648

JSD PROJ. MGR. RWI

MILWAUKEE REGIONAL OFFICE

10225 WISCONSIN BLVD. SUITE 100

WAUKESHA, WISCONSIN 53188

P. 262.513.0666

JSD PROJ. NO. 22-11648

JSD PROJ. MGR. RWI

Call 811 or (800) 242-8511

Milwaukee Area (262) 432-7910

Hearing Impaired TDD (800) 542-2289

www.DiggersHotline.com

No.	Revision	Date
-----	----------	------



PROJECT ADDRESS:
ST. JOHN'S EV. LUTHERAN
SCHOOL
1278 DEWEY AVE.
WAUWATOSA, WI 53213

DRAWN BY: JDG

SHEET TITLE:
SITE LIGHTING PHOTOMETRICS PLAN

SCALE:

SCALE:
1"=20'-0"



1 $1^{\circ} = 20' - 0''$

LIGHTING NOTES:

- UNDERGROUND NOTES:

DISCLAIMER: CALCULATIONS HAVE BEEN PERFORMED ACCORDING TO IESNA & CIE STANDARDS AND GOOD PRACTICE. SOME DIFFERENCES BETWEEN MEASURED VALUES AND CALCULATED RESULTS MAY OCCUR DUE TO TOLERANCES IN CALCULATION METHODS, TESTING PROCEDURES, COMPONENT PERFORMANCE, MEASUREMENT TECHNIQUES AND FIELD CONDITIONS SUCH AS VOLTAGE AND TEMPERATURE VARIATIONS. INPUT DATA USED TO GENERATE THE ATTACHED CALCULATIONS SUCH AS ROOM DIMENSIONS, REFLECTANCES, FURNITURE AND ARCHITECTURAL ELEMENTS SIGNIFICANTLY AFFECT THE LIGHTING CALCULATIONS. IF THE REAL ENVIRONMENT CONDITIONS DO NOT MATCH THE INPUT DATA, DIFFERENCES WILL OCCUR BETWEEN MEASURED VALUES AND CALCULATED VALUES.

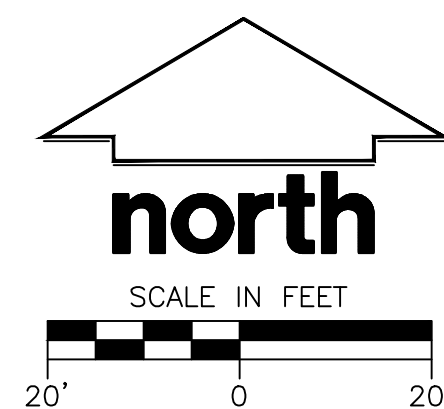

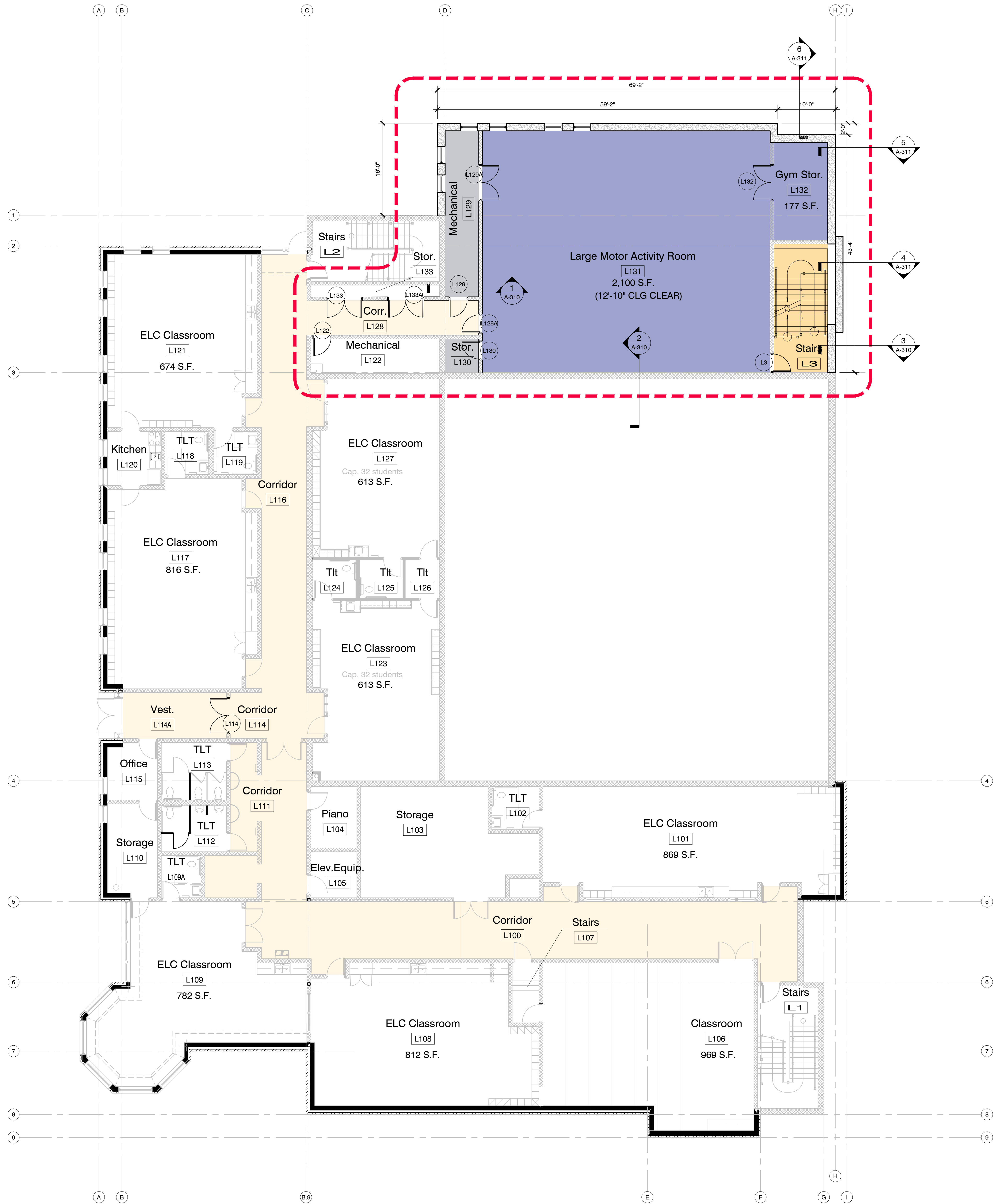

LOWER FLOOR PLAN 1/8" = 1'-0"



MSI GENERAL CORPORATION
P.O. BOX. 7
OCONOMOWOC, WI 53066
PHONE: 262-367-5661
FAX: 262-367-7390

WWW.MSIGENERAL.COM
SINGLE SOURCE RESPONSIBILITY™

ISSUE DATES:
Proposal: xx/xx/xxxx
Contract: xx/xx/xxxx
State Submittal / Permit: xx/xx/xxxx
City Submittal: 06/07/2023
Record Drawings: xx/xx/xxxx

REVISIONS:

1 -



PROJECT ADDRESS:

PROJECT NAME
St. John's Evangelical Lutheran Sch.
STREET ADDRESS
1278 Dewey Ave.
CITY / STATE / ZIP
Wauwatosa, WI 53213

ALL WORK TO BE COMPLETED AS SHOWN, AND IN ACCORDANCE WITH THE LATEST EDITION OF THE MSI GENERAL MASTER SPECIFICATION

Architect: BJJ Engineer: -- Reviewed By: AMH

Sheet Title:
LOWER FLOOR PLAN

Sheet Number:

A-101

Project Number:

P13329

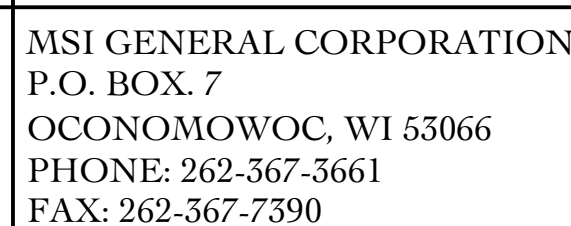

WWW.MSIGENERAL.COM
SINGLE SOURCE RESPONSIBILITY™

ISSUE DATES:	
Proposal:	xx/xx/xxxx
Contract:	xx/xx/xxxx
State Submittal / Permit:	xx/xx/xxxx
City Submittal:	06/07/2023
Record Drawings:	xx/xx/xxxx

[illegible]

PROJECT ADDRESS:

PROJECT NAME
St. John's Evangelical Lutheran Sch.
STREET ADDRESS
1278 Dewey Ave.
CITY/ STATE / ZIP
Wauwatosa, WI 53213

ALL WORK TO BE COMPLETED AS SHOWN, AND IN ACCORDANCE WITH THE LATEST EDITION OF THE MSI GENERAL MASTER SPECIFICATION

Architect:	Engineer:	Reviewed By:
BJZ	--	AMH

ROOF PLAN

A-130

P13329

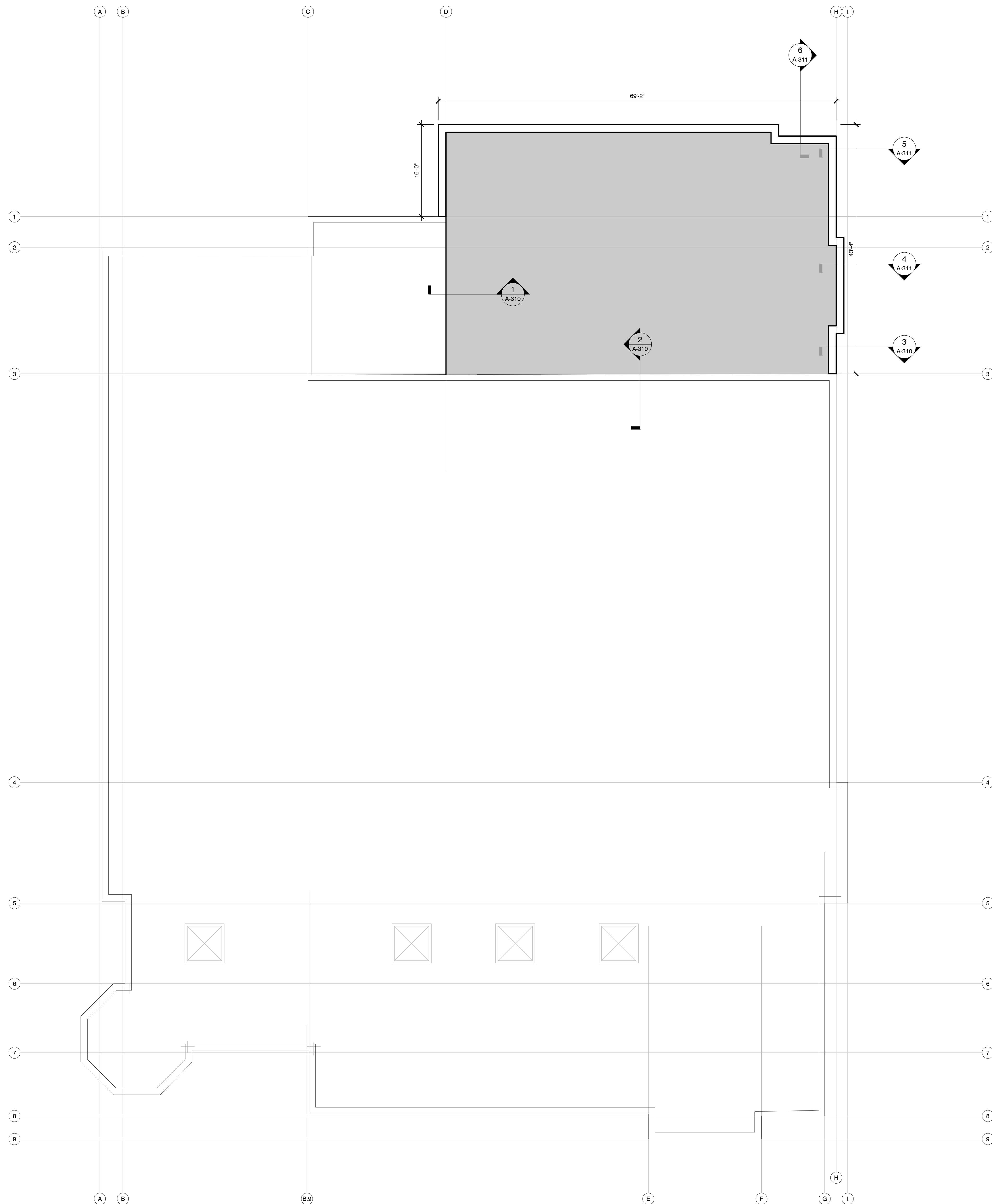

ROOF PLAN 1/8" = 1'-0"

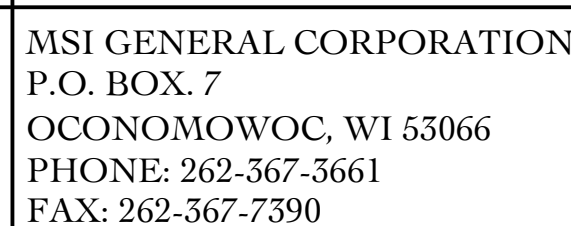

WWW.MSIGENERAL.COM
SINGLE SOURCE RESPONSIBILITY™

ISSUE DATES:	
Proposal:	xx/xx/xxxx
Contract:	xx/xx/xxxx
State Submittal / Permit:	xx/xx/xxxx
City Submittal:	06/07/2023
Record Drawings:	xx/xx/xxxx

REVISIONS:[illegible]

PROJECT ADDRESS:

PROJECT NAME
St. John's Evangelical Lutheran Sch.
STREET ADDRESS
1278 Dewey Ave.
CITY/ STATE / ZIP
Wauwatosa, WI 53213

ALL WORK TO BE COMPLETED AS SHOWN, AND IN ACCORDANCE WITH THE LATEST EDITION OF THE MSI GENERAL MASTER SPECIFICATION

Architect:	Engineer:	Reviewed By
BJZ	--	AMH

Sheet Title:

EXTERIOR ELEVATIONS

Sheet Number:

A-201

Project Number

P13329



A - Concrete brick units-Stria #43 Straw (5%) by Quality Block (or approved equal)	F - Prefinished parapet cap to match exist.
B - Split face units (8" high) #43 Stria (5%) by Quality Block (or approved equal)	G - Precast stone arched header to match exist.
C - Smooth face units (8" high) #43 Stria (5%) by Quality Block (or approved equal)	H - Precast stone sill to match exist.
D - Split face units (4" high) #43 Stria (5%) by Quality Block (or approved equal)	J - Prefinished metal panel to match exist.
E - Smooth face units (4" high) #43 Stria (5%) by Quality Block (or approved equal)	K - Prefinished alum. storefront frame & glass to match exist.
	L - Alum. window frame & glass to match exist.
	M - H, M. door & frame (paint to match wall)
	N - Glass block to match exist.
	P - Cornerstone to match exist.

Additional notes:
All concrete brick units to be laid with standard gray mortar
All other units to be laid with matching colored mortar
Cap flashing and metal panel to be Sierra Tan by Una-Clad or equal
Standing seam metal roof to be Patena Copper
Lannon Stone
Colonial Blend by Halquist (or approved equal)

ELEVATIONS 1/8" = 1'-0"



RENDERING ELEVATIONS	N.T.S.
----------------------	--------



SI GENERAL CORPORATION
O. BOX. 7
CONOMOWOC, WI 53066
HONE: 262-367-3661
AX: 262-367-7390

WWW.MSIGENERAL.COM
SINGLE SOURCE RESPONSIBILITY™

ISSUE DATES:	
Proposal:	xx/xx/xxxx
Contract:	xx/xx/xxxx
Final Submittal / Permit:	xx/xx/xxxx
Final Submittal:	06/07/2023
Record Drawings:	xx/xx/xxxx

REVISIONS:

PROJECT ADDRESS:

PROJECT NAME
St. John's Evangelical Lutheran Sch.
STREET ADDRESS
278 Dewey Ave.
CITY / STATE / ZIP
Sauwatosa, WI 53213

WORK TO BE COMPLETED AS SHOWN, AND IN
CORDANCE WITH THE LATEST EDITION OF THE
GENERAL MASTER SPECIFICATION

Architect:	Engineer:	Reviewed By:
BJZ	--	AMH
Sheet Title:		
RENDERING ELEVATIONS		
Sheet Number:		
A-210		
Project Number:		
--		
P13329		