



Allstate.
You're in good hands.

Allstate Property and Casualty Insurance Company
8701 FREEPORT PKWY
IRVING TX 75063



WAUWATOSA CITY ATTORNEY
7725 W NORTH AVE
WAUWATOSA WI 532131720

0751418880 FDG



Allstate
You're in good hands.

Allstate Property and Casualty Insurance Company
8701 FREEPORT PKWY
IRVING TX 75063



WAUWATOSA CITY ATTORNEY
7725 W NORTH AVE
WAUWATOSA WI 532131720

June 03, 2024

CLAIM NUMBER: 0751418880 FDG
DATE OF LOSS: April 12, 2024
OUR INSURED: ANNETTE LAUR
YOUR FILE NUMBER: Unknown please provide
YOUR INSURED: Wauwatosa Police Department Dexter Schleis
ADDRESS: [REDACTED]

PHONE NUMBER: 972-871-4553
FAX NUMBER: 866-447-4293
OFFICE HOURS:

CITY STATE ZIP: Wauwatosa, WI, 53266
LOSS LOCATION: BURLEIGH STREET, WAUWATOSA, , WI
AMOUNT OF LOSS: \$9,645.36

Re: Subrogation Claim Notice

Dear WAUWATOSA CITY ATTORNEY,

Our investigation indicates your insured was responsible for the loss referenced above.

Please accept this letter as notice of our subrogation claim. Enclosed, you will find copies of the supporting documents for which we are seeking reimbursement. To assist you in your review, the following is a breakdown of our subrogation demand:

Auto Damage (Company Paid):	\$8,305.36
Rental:	\$840.00
Towing:	\$
Other:	\$
Deductible (Customer Paid):	\$500.00
Salvage Recovery:	\$
Insured Out of Pocket (please send directly to our Insured):	\$

Please forward your payment with our claim number to:

**Allstate Payment Processing Center
P.O. BOX 650271
Dallas, TX 75265 0271**

Be advised that any amounts received from you for less than the amount demanded will be considered an undisputed partial payment amount only, and we retain the right to pursue full payment.

We ask that you direct any future correspondence to the address listed at the top of this letter.

If corresponding by e-mail, please send to claims@claims.allstate.com and refer to the Allstate claim number on the subject line. Thank you.

0751418880 FDG

Sincerely,

DAWN GANN

DAWN GANN

972-871-4553

Allstate Property and Casualty Insurance Company

Report Date: 06/03/2024

Payment Ledger

Policy Holder:	ANNETTE LAUR	Total Amount Paid	\$9,145.36
Participant:	ANNETTE LAUR	Medical Deductible:	\$0.00
Date of Loss:	04/12/2024	Co-payment Amount	\$0.00
Claim Number:	0751418880		

Payment/Credit Date	Payee/Payor	Check#	Amount
05/31/2024	ENTERPRISE HOLDINGS INC	14764	\$ 840.00
05/29/2024	CRASH CHAMPIONS #0600 WAUWATOSA	14762	\$ 8,305.36



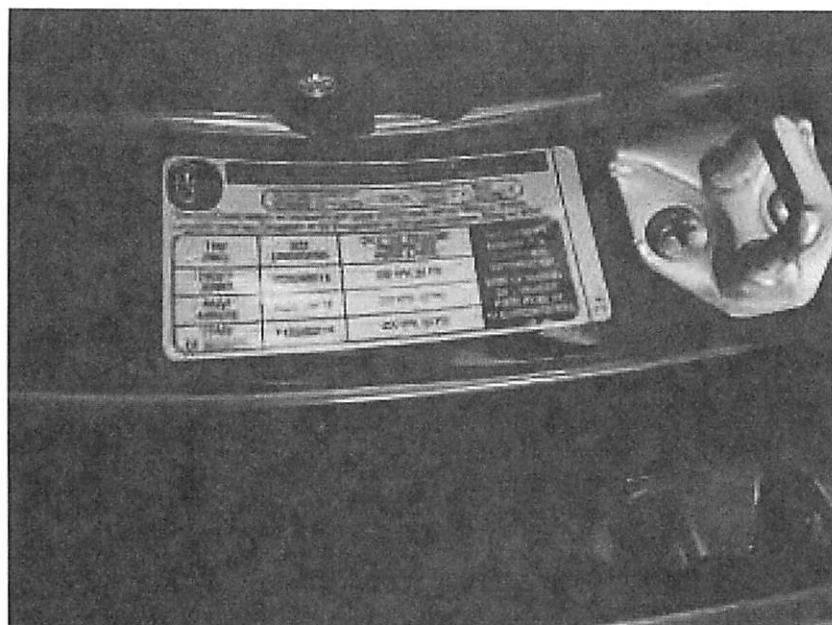

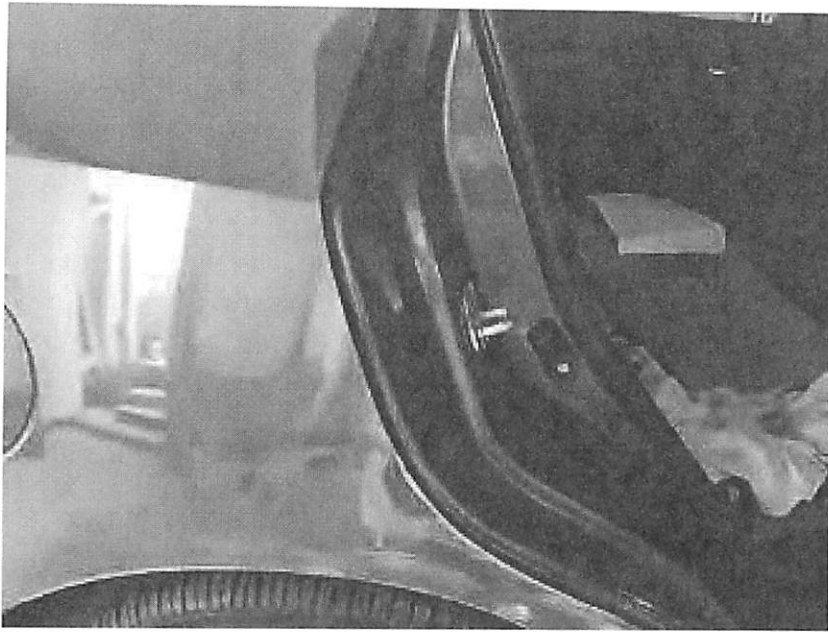



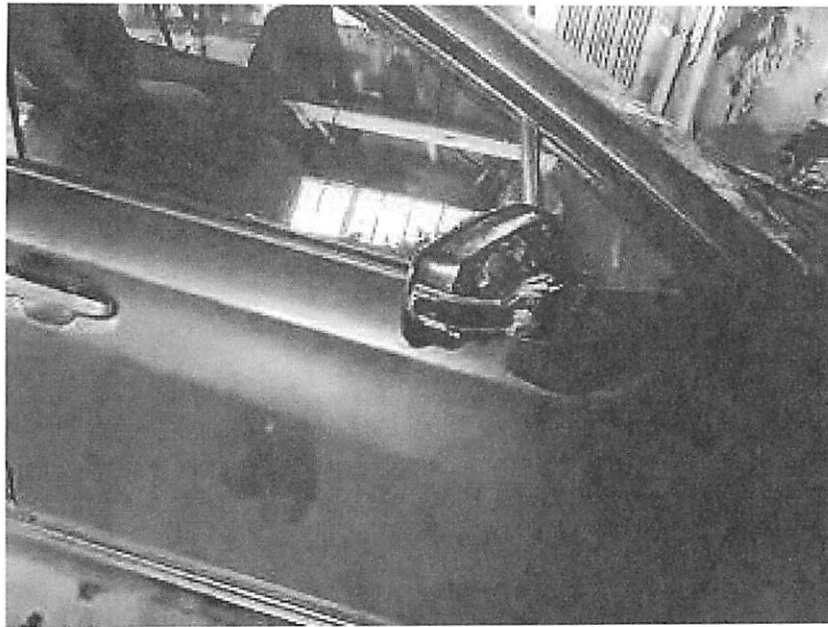

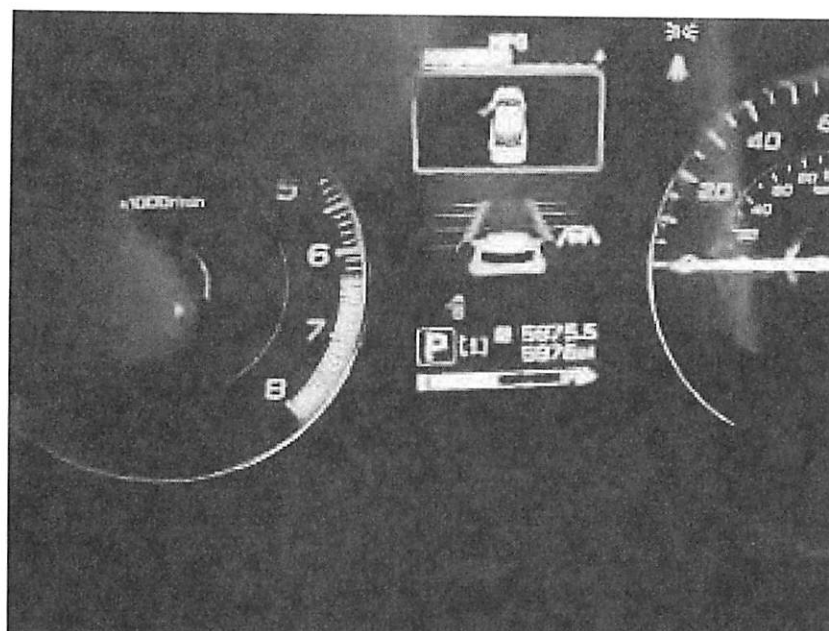

JOHN THE MUFFLER MAN

2313 W WELLS
MILWAUKEE, WI 53233
414-344-2740

5/23/2024 8:13:11 AM CDT

Invoice #43923

Page: 1

CRASH CHAMPIONS LLC.,

Phone: 414-475-5926

Vehicle : 2022 Subaru Impreza 2.0 L 1995 CC H4 DOHC 16 Valve

Service Writer : MK
Tag/State : AMC-1441/WI

VIN : 4S3GKAL6XN3601176

Odometer In : 5996

Fleet #/Driver :

Odometer Out : 5996

Created : 5/21/2024 1:31:36 PM CDT

Invoiced : 5/23/2024 8:12:40 AM CDT

Labor/Notes

Qty	Technician	Reference	Description	Unit Price	Price
1	JVS	LABOR	LABOR- INSTALL NEW TPMS SENSOR AND INSTALL TIRE ON CUSTOMERS PROVIDED (NEW) WHEEL ON THE PASSENGER REAR WHEEL ALIGNMENT	\$139.99	\$139.99
1	JVS	ALIGNMENT	WHEEL ALIGNMENT	\$139.95	\$139.95
WHEEL WAS TORQUED DOWN TO SPECIFICATION					

Parts

Qty	Code	Reference	Description	Condition	Unit Price	Price
1	ATD	1SENSOR	Tire Pressure Monitoring System (TPMS) Sensor Assembly PASSENGER REAR		\$47.96	\$47.96
Labor						\$237.94
Parts						\$47.96
Supplies						\$5.72

Total \$291.62
PAYMENT \$0.00
BALANCE DUE \$291.62



Technician Code : JVS
Certification # :

I hereby authorize the repair work herein set forth to be done along with the necessary material and agree that you are not responsible for loss or damage to vehicle or articles left in vehicle in case of fire, theft or any other cause beyond your control. I hereby grant you and/or your employees permission to operate the vehicle herein described on streets, highways or elsewhere for the purpose of testing and/or inspection. An express garagekeeper's lien is hereby acknowledged on above vehicle to secure the amount of repairs thereto. All Vehicles left over 48 hrs. after repairs are completed WILL INCUR A \$5.00 PER DAY STORAGE FEE. 24 Month or 24,000 Mile Warranty On Repairs.

Customer Signature _____



6242 W Slate St
Wauwatosa, WI 53213

Find text or tools  
Invoice Number: 110541
RO Number: 600000901
Date: 5/21/2024 6:51 AM

Year: 2022
Make: Subaru
Model: Impreza Sport w/Continuously Variable Transmission
VIN: 4S3GKAL6XN3601176
Estimator/Customer Service Advisor: Bojceviski, Cindy

Service	Amount \$	Labor	Rate \$	Hrs	Part	Qty	Each \$	Total \$
---------	-----------	-------	---------	-----	------	-----	---------	----------

Initializations/Relearn Steering Angle Sensor

Technician:
-Performed function for steering angle calibration
-Proceeded with steering angle check through live data

Steering Angle Sensor Calibration successful, true 0 degrees displayed while steering wheel centered at this time
95.00 95.00

Dynamic - Lane Keep Assist System (LKAS)

Technician:
-Performed vehicle system health check
-Verified tire pressures at specification
-Proceeded with function for lane keep assist camera learn mode
-Completed front camera calibration by performing a "Learn Drive Cycle" function while driving the vehicle
-Performed vehicle system reset, reset successfully
-Test drove vehicle

Calibration successful, LKAS operating normally at this time
250.00

250.00

Static - Lane Keep Assist System (LKAS)

Technician:
-Performed vehicle health check
-Connected battery support to maintain a stable voltage
-Verified tire pressures at specification
-Performed specified measurements for frame and target placement
-Performed function for LKAS calibration; calibration successful
-Proceeded with vehicle system reset, reset successfully
-Test drove vehicle

Calibration was successful, LKAS operating normally at this time
350.00

350.00

Subtotal \$ 695.00
Taxes \$ 0.00
Invoice Total \$ 695.00

Thank you for your business

Schlossmann's Subaru City
4640 S. 27th St.
Milwaukee, WI 53221
Phone: (414) 281-9100
Fax: (414) 281-9130
Parts Direct: (414) 459-3697
Parts Fax: (414) 281-1279



**SCHLOSSMANN
SUBARU CITY**

562329

562329

562329

562329

562329

562329

562329

562329

562329

562329

562329

562329

562329

562329

562329

562329

562329

562329

562329

562329

562329

562329

562329

562329

562329

562329

562329

562329

562329

INVOICE NO. 562329

INVOICE DATE 04/19/24

SOLD BY BRANDON

CHARGE

SHIP VIA DEL

CUST. P.O. NO. 600000901

TAX EXEMPT NUMBER 456-1030462461-04

414-475-5926

T#5

WALKER TOSACRASHCHAMPIONS.COM

CRASH CHAMPIONS - TOSA

6242 W. STATE ST.

WAUKATOSA, WI 53223

SHIP QTY 1

B.O. QTY 0

PART NUMBER / DESCRIPTION 51439FLO6A9P

PNL SD OUT Q

SP

LIST 698.28

NET 483.91

AMOUNT 483.91

SUBTOTAL 483.91

TAX 0.00

FREIGHT 0.00

PAY THIS AMOUNT 483.91

INVOICE NO. 562329

INVOICE DATE 04/19/24

SOLD BY BRANDON

CHARGE

SHIP VIA DEL

CUST. P.O. NO. 600000901

TAX EXEMPT NUMBER 456-1030462461-04

414-475-5926

T#5

WALKER TOSACRASHCHAMPIONS.COM

CRASH CHAMPIONS - TOSA

6242 W. STATE ST.

WAUKATOSA, WI 53223

SHIP QTY 1

B.O. QTY 0

PART NUMBER / DESCRIPTION 51439FLO6A9P

PNL SD OUT Q

SP

LIST 698.28

NET 483.91

AMOUNT 483.91

SUBTOTAL 483.91

TAX 0.00

FREIGHT 0.00

PAY THIS AMOUNT 483.91

INVOICE NO. 562329

INVOICE DATE 04/19/24

SOLD BY BRANDON

CHARGE

SHIP VIA DEL

CUST. P.O. NO. 600000901

TAX EXEMPT NUMBER 456-1030462461-04

414-475-5926

T#5

WALKER TOSACRASHCHAMPIONS.COM

CRASH CHAMPIONS - TOSA

6242 W. STATE ST.

WAUKATOSA, WI 53223

SHIP QTY 1

B.O. QTY 0

PART NUMBER / DESCRIPTION 51439FLO6A9P

PNL SD OUT Q

SP

LIST 698.28

NET 483.91

AMOUNT 483.91

SUBTOTAL 483.91

TAX 0.00

FREIGHT 0.00

PAY THIS AMOUNT 483.91

INVOICE NO. 562329

INVOICE DATE 04/19/24

SOLD BY BRANDON

CHARGE

SHIP VIA DEL

CUST. P.O. NO. 600000901

TAX EXEMPT NUMBER 456-1030462461-04

414-475-5926

T#5

WALKER TOSACRASHCHAMPIONS.COM

CRASH CHAMPIONS - TOSA

6242 W. STATE ST.

WAUKATOSA, WI 53223

SHIP QTY 1

B.O. QTY 0

PART NUMBER / DESCRIPTION 51439FLO6A9P

PNL SD OUT Q

SP

LIST 698.28

NET 483.91

AMOUNT 483.91

SUBTOTAL 483.91

TAX 0.00

FREIGHT 0.00

PAY THIS AMOUNT 483.91

INVOICE NO. 562329

INVOICE DATE 04/19/24

SOLD BY BRANDON

CHARGE

SHIP VIA DEL

CUST. P.O. NO. 600000901

TAX EXEMPT NUMBER 456-1030462461-04

414-475-5926

T#5

WALKER TOSACRASHCHAMPIONS.COM

CRASH CHAMPIONS - TOSA

6242 W. STATE ST.

WAUKATOSA, WI 53223

SHIP QTY 1

B.O. QTY 0

PART NUMBER / DESCRIPTION 51439FLO6A9P

PNL SD OUT Q

SP

LIST 698.28

NET 483.91

AMOUNT 483.91

SUBTOTAL 483.91

TAX 0.00

FREIGHT 0.00

PAY THIS AMOUNT 483.91

INVOICE NO. 562329

INVOICE DATE 04/19/24

SOLD BY BRANDON

CHARGE

SHIP VIA DEL

CUST. P.O. NO. 600000901

TAX EXEMPT NUMBER 456-1030462461-04

414-475-5926

T#5

WALKER TOSACRASHCHAMPIONS.COM

CRASH CHAMPIONS - TOSA

6242 W. STATE ST.

WAUKATOSA, WI 53223

SHIP QTY 1

B.O. QTY 0

PART NUMBER / DESCRIPTION 51439FLO6A9P

PNL SD OUT Q

SP

LIST 698.28

NET 483.91

AMOUNT 483.91

SUBTOTAL 483.91

TAX 0.00

FREIGHT 0.00

PAY THIS AMOUNT 483.91

INVOICE NO. 562329

INVOICE DATE 04/19/24

SOLD BY BRANDON

CHARGE

SHIP VIA DEL

CUST. P.O. NO. 600000901

TAX EXEMPT NUMBER 456-1030462461-04

414-475-5926

T#5

WALKER TOSACRASHCHAMPIONS.COM

CRASH CHAMPIONS - TOSA

6242 W. STATE ST.

WAUKATOSA, WI 53223

SHIP QTY 1

B.O. QTY 0

PART NUMBER / DESCRIPTION 51439FLO6A9P

PNL SD OUT Q

SP

LIST 698.28

NET 483.91

AMOUNT 483.91

SUBTOTAL 483.91

TAX 0.00

FREIGHT 0.00

PAY THIS AMOUNT 483.91

INVOICE NO. 562329

INVOICE DATE 04/19/24

SOLD BY BRANDON

CHARGE

SHIP VIA DEL

CUST. P.O. NO. 600000901

TAX EXEMPT NUMBER 456-1030462461-04

414-475-5926

T#5

WALKER TOSACRASHCHAMPIONS.COM

CRASH CHAMPIONS - TOSA

6242 W. STATE ST.

WAUKATOSA, WI 53223

SHIP QTY 1

B.O. QTY 0

PART NUMBER / DESCRIPTION 51439FLO6A9P

PNL SD OUT Q

SP

LIST 698.28

NET 483.91

AMOUNT 483.91

SUBTOTAL 483.91

TAX 0.00

FREIGHT 0.00

PAY THIS AMOUNT 483.91

INVOICE NO. 562329

INVOICE DATE 04/19/24

SOLD BY BRANDON

CHARGE

SHIP VIA DEL

CUST. P.O. NO. 600000901

TAX EXEMPT NUMBER 456-1030462461-04

414-475-5926

T#5

WALKER TOSACRASHCHAMPIONS.COM

CRASH CHAMPIONS - TOSA

6242 W. STATE ST.

WAUKATOSA, WI 53223

SHIP QTY 1

B.O. QTY 0

PART NUMBER / DESCRIPTION 51439FLO6A9P

PNL SD OUT Q

SP

LIST 698.28

NET 483.91

AMOUNT 483.91

SUBTOTAL 483.91

TAX 0.00

FREIGHT 0.00

PAY THIS AMOUNT 483.91

INVOICE NO. 562329

INVOICE DATE 04/19/24

SOLD BY BRANDON

CHARGE

SHIP VIA DEL

CUST. P.O. NO. 600000901

TAX EXEMPT NUMBER 456-1030462461-04

414-475-5926

T#5

WALKER TOSACRASHCHAMPIONS.COM

CRASH CHAMPIONS - TOSA

6242 W. STATE ST.

WAUKATOSA, WI 53223











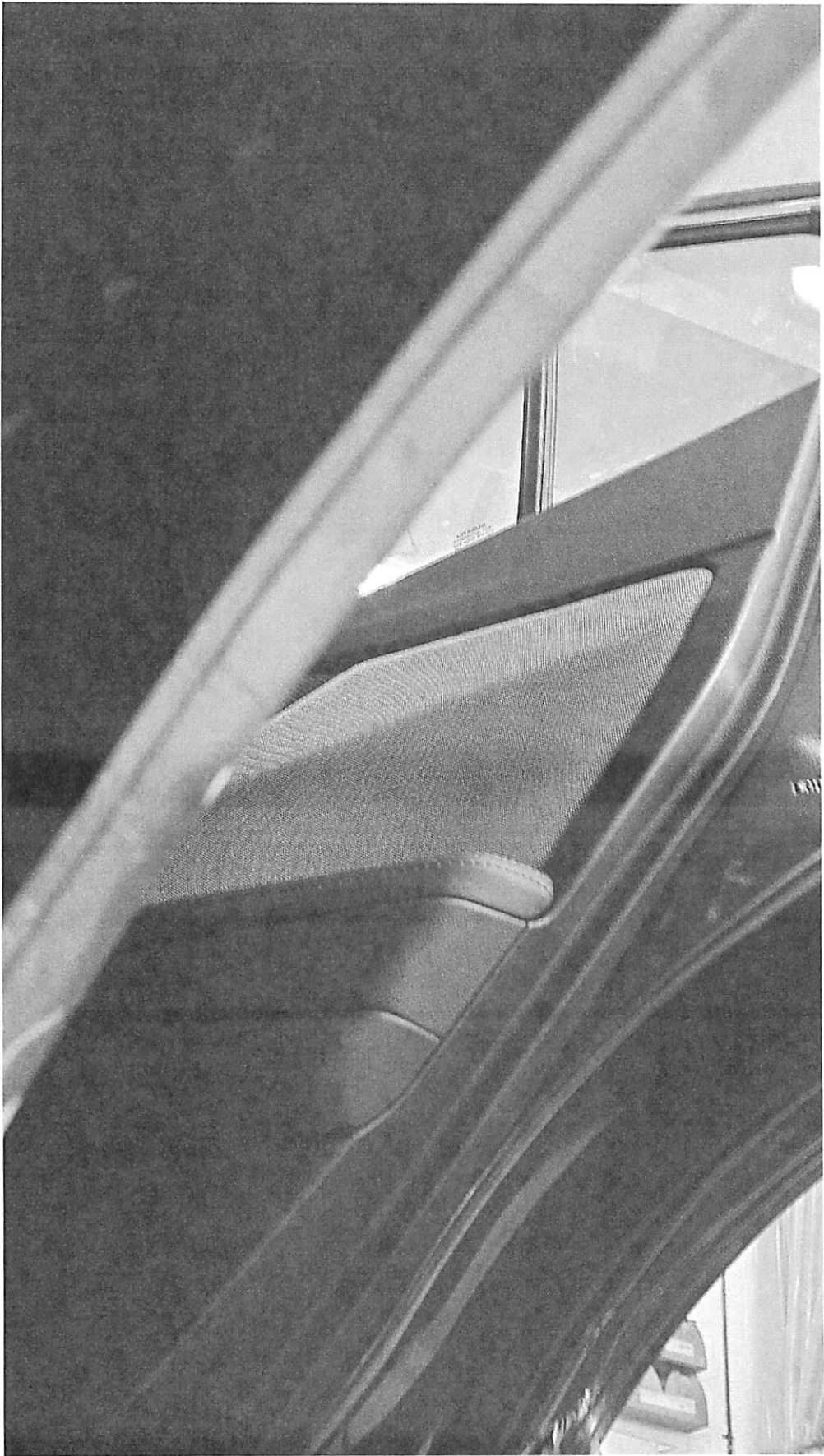



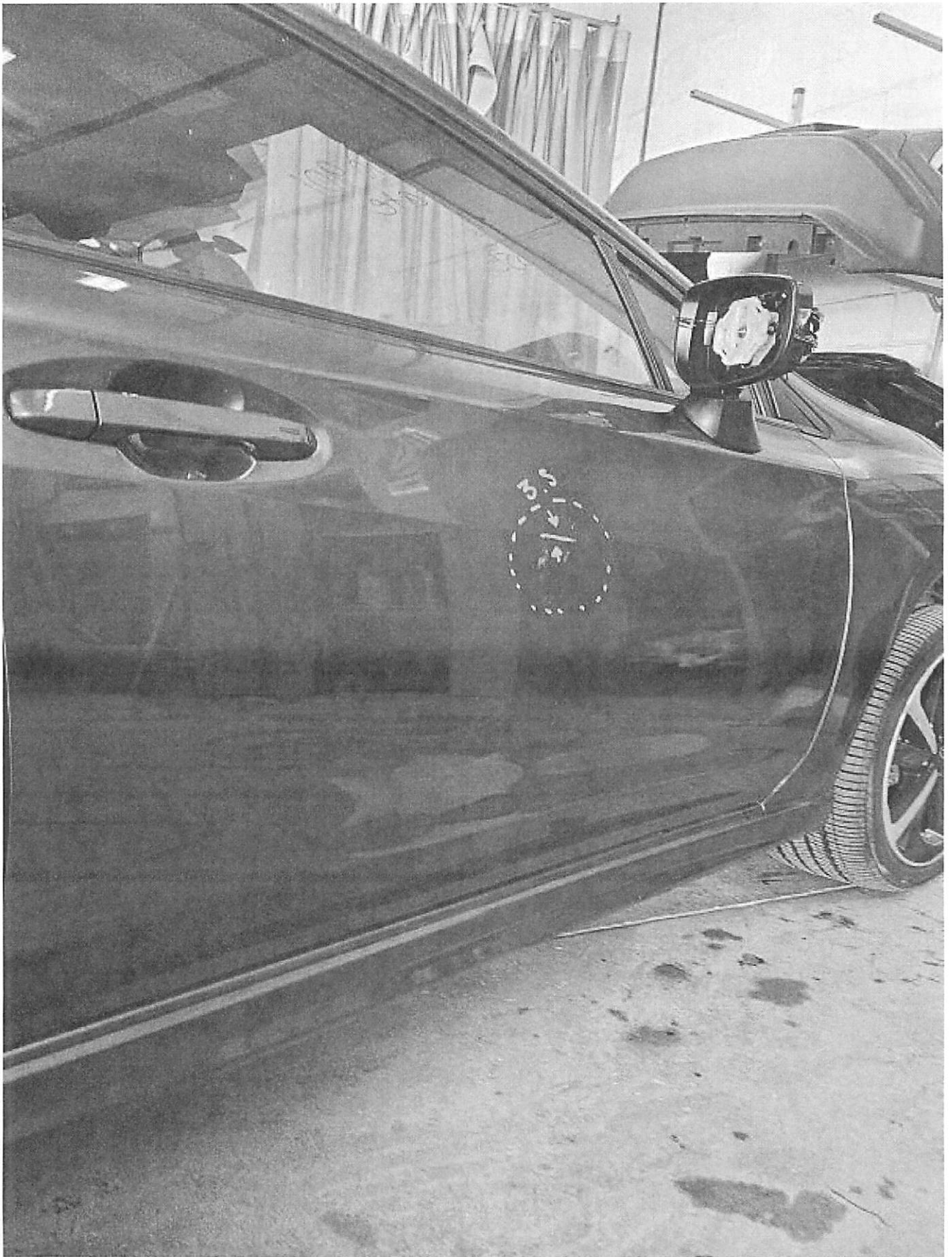













MFD BY SUBARU CORPORATION

DATE: 08/21

GWR: 4299 LB (1950 KG)

GAWR: F 2183 LB (990 KG)

GAWR: R 2205 LB (1000 KG)

THIS VEHICLE CONFORMS TO ALL APPLICABLE FEDERAL MOTOR
VEHICLE SAFETY BUMPER AND THEFT PREVENTION STANDARDS
IN EFFECT ON THE DATE OF MANUFACTURE SHOWN ABOVE.

VIN: 4S3GKAL6XN3601176 PASSENGER CAR



ASSEMBLED BY SIA INC. MADE IN U.S.A.





Rental Company: Enterprise Rent-A-Car
Invoice: 4406D45B9QG
Alternate Invoice Number: 45B9QG

Bill To: ALL55A1
ALLSTATE INSURANCE
ATTN:ESCALATED RNTLS *ALLSTATE
PO BOX 385005
BIRMINGHAM, AL 35238

RENTER INFORMATION:

Renter: LAUR,ANNETTE
Address:

Home Phone:

Office Phone:

RENTAL INFORMATION:

Rental Branch Location:

ENTERPRISE RENT-A-CAR(4406)
1750 N MAYFAIR RD
WAUWATOSA, WI 532263020

ADDITIONAL CLAIM INFORMATION:

Claim Number: 0751418880
Claim Type: Insured
Vehicle Condition: Driveable
Date Of Loss: 04/12/2024
Insured Name: LAUR,ANNETTE
Owner's Vehicle: 2022 SUBARU
ERAC Reference Only: BRANCH NOTIFIED
Estimate or Last Supplement Date: 05232024
MOI: DRP
NextGen Occurrence: 1
Repair Status: VehicleDelivered
ACV Agree Date:
SLA End Date:
Policy Max Date: 05252024
Total Repair Cost: 8805.36
Escalated Y/N: No
Policy Max Notification Date: 05212024
Escalation Reason:
Total Loss Indicator: No
SLA Start Date:
Date Repair Started:
Date Vehicle Delivered:
Date Escalated:
Claimant ID Number: 01
Coverage Code: UU
Policy # of Days Limit:

Repair Facility:

CRASH CHAMPIONS #0600-WAUWATOSA
WAUWATOSA, WI 532132906
(414) 475-5926

RENTAL DETAIL:

Rental Period: 04/26/2024 to 05/23/2024 (28 days)

Billed Period: 04/26/2024 to 05/23/2024 (28 days)

Description	Quantity	Rate	Amount
TIME & DISTANCE	28	\$30.79	\$862.12
YOUNG RENTER FEE	28	\$0.00	\$0.00
TITLE AND REGISTRATION FEES	28	\$0.99	\$27.72
SALES TAX	1	5.90%	\$52.50

Total Charges: \$942.34

Less Amount Received: \$102.34

Total Amount Due: \$840.00

VEHICLES RENTED:

Effective Date	Time	Year	Make	Model	VIN	Mileage
04/26/2024	10:51 AM	2022	CHEV	MALI	1G1ZD5ST3NF115835	44

Rental Invoice

Please Return This Portion with Remittance

Make Payment To:

ENTERPRISE RENT-A-CAR

P.O. BOX 840086

KANSAS CITY, MO 641840086

Federal ID: 43-0724835

Total Charges:

\$942.34

Less Amount Received:

\$102.34

Total Amount Due.....

\$840.00

Please Include on your Check:

Invoice:4406D45B9QG

**CRASH CHAMPIONS #0600
WAUWATOSA**

We Believe The Difference is Trust
6242 W State Street, Wauwatosa, WI 53213
Phone: (414) 475-5926

Workfile ID: APW6ELWP
Federal ID: 47-1529314
State EPA: WIR000103960

Supplement of Record 4 with Summary

RO Number: 600000901

Written By: Cindy Bojcevski, 5/29/2024 3:11:50 PM
Adjuster: Johnson, William, (917) 449-2795 Cell

Insured: LAUR, ANNETTE
Type of Loss: Collision
Point of Impact: 05 Right Rear

Policy #: 000811700941
Date of Loss: 4/12/2024 9:30 AM

Claim #: 000751418880D01
Days to Repair: 4

Owner:
LAUR, ANNETTE

Inspection Location:
LAUR, ANNETTE

Insurance Company:
ALLSTATE PROPERTY AND CASUALTY
INSURANCE COMPANY
Allstate Property and Cas
WISCONSIN
BROOKFIELD

VEHICLE

2022 SUBA Impreza Sport w/Continuously Variable Transmission 4D SED 4-2.0L Gasoline Gasoline Direct Injection Magnetite Gray Metal

VIN: 4S3GKAL6XN3601176	Interior Color: Black	Mileage In: 5,976	Vehicle Out: 5/23/2024
License: AMC1441	Exterior Color: Magnetite Gray Metal	Mileage Out: 5,976	
State: WI	Production Date: 8/2021	Condition: Good	Job #: 60000901

TRANSMISSION

Automatic Transmission
4 Wheel Drive

POWER

Power Steering
Power Brakes
Power Windows
Power Locks
Power Mirrors
Heated Mirrors

DECOR

Dual Mirrors
Tinted Glass
Console/Storage
Overhead Console

CONVENIENCE

Air Conditioning

Intermittent Wipers

Tilt Wheel
Cruise Control
Rear Defogger
Keyless Entry
Alarm
Message Center
Steering Wheel Touch Controls
Telescopic Wheel
Remote Starter
Backup Camera
Intelligent Cruise

RADIO

AM Radio
FM Radio
Stereo
Search/Seek

CD Player

Auxiliary Audio Connection
Satellite Radio

SAFETY

Drivers Side Air Bag
Passenger Air Bag
Anti-Lock Brakes (4)
4 Wheel Disc Brakes
Front Side Impact Air Bags
Head/Curtain Air Bags
Communications System
Hands Free Device
Lane Departure Warning

ROOF

Luggage/Roof Rack

SEATS

Cloth Seats

Bucket Seats

Reclining/Lounge Seats
Heated Seats

WHEELS

Aluminum/Alloy Wheels

PAINT

Clear Coat Paint
Metallic Paint

OTHER

Traction Control
Stability Control
Rear Spoiler
Signal Integrated Mirrors
Power Trunk/Liftgate

Supplement of Record 4 with Summary

RO Number: 600000901

2022 SUBA Impreza Sport w/Continuously Variable Transmission 4D SED 4-2.0L Gasoline Gasoline Direct Injection Magnetite Gray Metal

Line		Oper	Description	Part Number	Qty	Extended Price \$	Labor	Paint
1	#		ESTIMATE SHARE IS THE FASTEST WAY TO PROCESS SUPPLEMENTS		1	0.00	0.0	0.0
2	#		PAYMENT NOT ISSUED		1	0.00	0.0	0.0
3	#	S04 Subl	4WA - Four Wheel Alignment		1	99.95	0.0	0.0
4	#	S04 Subl	Mount and Balance Wheel/Tire		1	20.00	0.0	0.0
5	**	S03 Subl	A/M Valve stem		1	5.72 X	0.0	0.0
6	WHEELS							
7	**	S02 Repl	RECOND Wheel, alloy 18"	28111FL27A	1	310.66 m	<u>0.1</u>	0.0
8	ROOF							
9		S01 R&I	RT Roof molding		0	0.00	0.5	0.0
10	PILLARS, ROCKER & FLOOR							
11		S01 R&I	RT Sill trim rear		0	0.00	Incl.	0.0
12		S01 R&I	RT Body w'strip rear door		0	0.00	0.3	0.0
13		S02 R&I	RT Rocker molding paint to match		0	0.00	0.9	0.0
14	FRONT DOOR							
15	*	S01 Rpr	RT Door shell		0	0.00	<u>3.5</u>	2.0
16			Add for Clear Coat		0	0.00	0.0	0.8
17	*	S01 R&I	RT Belt w'strip black		0	0.00	<u>0.3</u>	0.0
18	#	S01 Refn	Partial Refinish w/ Full Clear		0	0.00	0.0	-0.2
19		S01 R&I	RT Cover		0	0.00	0.1	0.0
20	*	S01 R&I	RT Applique upper		0	0.00	<u>0.2</u>	0.0
21	*	S01 R&I	RT Applique rear from 07/31/2017		0	0.00	<u>0.2</u>	0.0
22		S01 R&I	RT Handle, outside w/o keyless start paint to match		0	0.00	0.4	0.0
23		S01 R&I	RT R&I trim panel		0	0.00	0.5	0.0
24		S01 R&I	RT Water shield w/premium audio		0	0.00	0.1	0.0
25	*	S01 R&I	RT Mirror glass		0	0.00	<u>Incl.</u>	0.0
26	*	S04 Repl	RCY RT Mirror assy w/o blind spot detection +25%	91036FL07B	1	<u>268.75</u>	<u>0.7</u>	0.0
Note: QUOTED PART COMES COMPLETE from LKQ 866-727-4437 QUOTE#10806363								
LABOR: Time includes R&I/R&R signal lens, mirror glass, cover and lower cover.								
27	*	S04 R&I	RT Cover paint to match		0	0.00	<u>Incl.</u>	0.0
28		S01 Refn	RT Cover paint to match		0	0.00	0.0	0.5
29		S01	Overlap Minor Panel		0	0.00	0.0	-0.2
30		S01	Add for Clear Coat		0	0.00	0.0	0.1
31	REAR DOOR							
32		S01 Repl	RT Door shell sedan	60409FL06B9P	1	775.10	5.2	3.0
Note: parts search LKQ 866-727-4437 not cost effective QT# 10806363								
33			Overlap Major Adj. Panel		0	0.00	0.0	-0.4

Supplement of Record 4 with Summary

RO Number: 600000901

2022 SUBA Impreza Sport w/Continuously Variable Transmission 4D SED 4-2.0L Gasoline Gasoline Direct Injection Magnetite Gray Metal

34			Add for Clear Coat		0	0.00	0.0	0.5
35	*		R&I RT Belt w/strip sedan black		0	0.00	<u>Incl.</u>	0.0
36			R&I RT Handle, outside paint to match		0	0.00	<u>Incl.</u>	0.0
37			R&I RT R&I trim panel		0	0.00	<u>Incl.</u>	0.0
38	*	S01	R&I RT Applique front from 07/31/2017		0	0.00	<u>0.2</u>	0.0
39		S01	Repl RT Applique rear, sedan	90422FL16A	1	2.92	0.2	0.0
40		S01	Repl RT Applique upper sedan	90422FL14A	1	3.47	0.2	0.0
41		S01	R&I RT Striker		0	0.00	<u>Incl.</u>	0.0
42	#	S02	Repl Mask jambs		1	5.00	0.3	0.0
43	QUARTER PANEL							
44	*	S04	Rpr RT Outer wheelhouse		0	0.00 s	<u>5.0</u>	<u>0.2</u>
			Note: Body time is for after body pulls Paint time reduced to reflect for repairs					
45	#	S01	R&I Battery D&R (Disconnect and Reconnect Before Welding/Repair)		0	0.00	0.3	0.0
46	*	S01	Blnd Fuel door		0	0.00	0.0	<u>0.3</u>
47	#	S01	Clear wrap upper rail		1	0.00	0.0	0.6
48	#	S01	Rpr Set-Up for Floor Pull		0	0.00	1.0	0.0
49	#	S02	Rpr Body Pull / Floor Pull		0	0.00	2.0	0.0
50		S04	Sect RT Quarter panel w/Sport cut in sail panel	51439FL06A9P	1	698.28	23.1	3.4
51		S04	Overlap Major Adj. Panel		0	0.00	0.0	-0.4
52		S04	Add for Clear Coat		0	0.00	0.0	0.6
53	#	S03	Rpr Attempted Quarter Repair		0	0.00	2.0	0.0
54	*	S04	R&I RT Splash shield		0	0.00	<u>Incl.</u>	0.0
55	REAR BODY & FLOOR							
56	*	S04	R&I RT Trunk side trim		0	0.00	<u>Incl.</u>	0.0
57		S01	R&I Rear panel trim		0	0.00	<u>Incl.</u>	0.0
58	REAR LAMPS							
59	*	S04	R&I RT Tail lamp		0	0.00	<u>Incl.</u>	0.0
60	REAR BUMPER							
61		S01	R&I R&I bumper cover		0	0.00	<u>Incl.</u>	0.0
62	*	S01	Rpr Bumper cover w/o reverse sensors		0	0.00	<u>0.5</u>	<u>0.0</u>
			Note: BUFF ONLY					
63	#	S01	Rope glass (RT Frnt Pillar)		1	0.00	0.3	0.0
64	VEHICLE DIAGNOSTICS							
65	#	S03	Subl Pre Scan Vehicle Diagnostics		1	180.00	0.0	0.0
66	#	S03	Subl Initializations/Relearn Steering Angle Sensor		1	95.00	0.0	0.0
67	#	S03	Subl Dynamic - Lane Keep Assist System (LKAS)		1	250.00	0.0	0.0
68	#	S03	Subl Static - Lane Keep Assist System (LKAS)		1	350.00	0.0	0.0

Supplement of Record 4 with Summary

RO Number: 600000901

2022 SUBA Impreza Sport w/Continuously Variable Transmission 4D SED 4-2.0L Gasoline Gasoline Direct Injection Magnetite Gray Metal

69	*	S03	Subl	Program TPMS	1	47.96 X m	0.0	0.0
70	MISCELLANEOUS OPERATIONS							
71	#	S02	Repl	Corrosion Protection	1	15.00	0.0	0.0
72	#	S02		Cover Car for Overspray	1	5.00	0.0	0.0
73	#	S02		Cavity wax	1	15.00	0.3	0.0
74	#	S04		Urethane Kit	1	20.00	0.0	0.0
SUBTOTALS						3,167.81	48.4	10.8

ESTIMATE TOTALS

Category	Basis		Rate	Cost \$
Parts				3,114.13
Parts Discount	\$ 1,479.77		-2.0 %	-29.60
Body Labor	48.4 hrs	@	\$ 70.00 /hr	3,388.00
Paint Labor	10.8 hrs	@	\$ 70.00 /hr	756.00
Paint Supplies	10.8 hrs	@	\$ 48.00 /hr	518.40
Miscellaneous				53.68
Subtotal				7,800.61
Sales Tax	\$ 7,746.93	@	5.0000 %	387.35
Municipal Tax	\$ 7,746.93	@	2.0000 %	154.94
County Tax	\$ 7,746.93	@	0.9000 %	69.72
Grand Total				8,412.62
Deductible				500.00
CUSTOMER PAY				500.00
INSURANCE PAY				7,912.62

Supplement of Record 4 with Summary

RO Number: 600000901

2022 SUBA Impreza Sport w/Continuously Variable Transmission 4D SED 4-2.0L Gasoline Gasoline Direct Injection Magnetite Gray Metal

SUPPLEMENT SUMMARY

Line		Oper	Description	Part Number	Qty	Extended Price \$	Labor	Paint
Changed Items								
3	#	S03	Subl 4WA - Four Wheel Alignment		1	-139.95	0.0	0.0
3	#	S04	Subl 4WA - Four Wheel Alignment		1	99.95	0.0	0.0
4	#	S03	Subl Mount and Balance Wheel/Tire		1	-97.99	0.0	0.0
4	#	S04	Subl Mount and Balance Wheel/Tire		1	20.00	0.0	0.0
26	*	S02	Repl RCY RT Mirror assy w/o blind spot detection +25%	91036FL07B	1	-268.75	-0.7	0.0
NOTE: QUOTED PART COMES COMPLETE from LKQ 866-727-4437 QUOTE#10806363								
26	*	S04	Repl RCY RT Mirror assy w/o blind spot detection +25%	91036FL07B	1	268.75	0.7	0.0
NOTE: QUOTED PART COMES COMPLETE from LKQ 866-727-4437 QUOTE#10806363								
LABOR: Time includes R&I/R&R signal lens, mirror glass, cover and lower cover.								
27		S01	R&I RT Cover paint to match		0	0.00	-0.3	0.0
27	*	S04	R&I RT Cover paint to match		0	0.00	Incl.	0.0
44	*	S03	Rpr RT Outer wheelhouse		0	0.00 s	-6.5	-0.2
NOTE: Body time is for after body pulls Paint time reduced to reflect for repairs								
44	*	S04	Rpr RT Outer wheelhouse		0	0.00 s	5.0	0.2
NOTE: Body time is for after body pulls Paint time reduced to reflect for repairs								
54		S01	R&I RT Splash shield		0	0.00	-0.4	0.0
54	*	S04	R&I RT Splash shield		0	0.00	Incl.	0.0
56		S01	R&I RT Trunk side trim		0	0.00	-0.3	0.0
56	*	S04	R&I RT Trunk side trim		0	0.00	Incl.	0.0
59			R&I RT Tail lamp		0	0.00	-0.4	0.0
59	*	S04	R&I RT Tail lamp		0	0.00	Incl.	0.0
Deleted Items								
50	**	S03	Sect Opt OEM RT Quarter panel w/Sport cut in sail panel	51439FL06A9P	1	-691.30	-23.1	-3.4
51		S03	Overlap Major Adj. Panel		0	0.00	0.0	0.4
52		S03	Add for Clear Coat		0	0.00	0.0	-0.6
73	#	S01	Rope glass (RT RR Quarter)		1	0.00	-0.3	0.0
75	#	S02	Rope Glass - Backglass		1	0.00	-0.5	0.0
Added Items								
50		S04	Sect RT Quarter panel w/Sport cut in sail panel	51439FL06A9P	1	698.28	23.1	3.4
51		S04	Overlap Major Adj. Panel		0	0.00	0.0	-0.4
52		S04	Add for Clear Coat		0	0.00	0.0	0.6
74	#	S04	Urethane Kit		1	20.00	0.0	0.0
SUBTOTALS						-91.01	-3.7	0.0

Supplement of Record 4 with Summary

RO Number: 600000901

2022 SUBA Impreza Sport w/Continuously Variable Transmission 4D SED 4-2.0L Gasoline Gasoline Direct Injection Magnetite Gray Metal

TOTALS SUMMARY

Category	Basis		Rate	Cost \$
Parts				-91.01
Parts Discount	\$ 698.28		-2.0 %	-13.97
Body Labor	-3.7 hrs	@	\$ 70.00 /hr	-259.00
Paint Labor	3.6 hrs	@	\$ 70.00 /hr	252.00
Additional Supplement Labor				-252.00
Paint Supplies	3.6 hrs	@	\$ 48.00 /hr	172.80
Additional Supplement Materials/Supplies				-172.80
Subtotal				-363.98
Sales Tax	\$ -363.98	@	5.0000 %	-18.20
Municipal Tax	\$ -363.98	@	2.0000 %	-7.28
County Tax	\$ -363.98	@	0.9000 %	-3.28
Total Supplement Amount				-392.74
NET COST OF SUPPLEMENT				-392.74

CUMULATIVE EFFECTS OF SUPPLEMENT(S)

Estimate	2,595.11	WILLIAM JOHNSON
Supplement S01	4,537.73	Cindy Bojcevski
Supplement S02	-1,302.34	Cindy Bojcevski
Supplement S03	2,974.86	Cindy Bojcevski
Supplement S04	-392.74	Cindy Bojcevski
Job Total:	\$ 8,412.62	
CUSTOMER PAY:	\$ 500.00	
INSURANCE PAY:	\$ 7,912.62	

This estimate has been repaired based on the use of crash parts supplied by a source other than the manufacturer of the motor vehicle. Warranties applicable to these replacement parts are provided by the manufacturer or distributor of these parts rather than the manufacturer of your vehicle.

NO WARRANTY ON RUST.

PART PRICES SUBJECT TO CHANGE.

MOTOR VEHICLE REPAIR PRACTICES ARE REGULATED BY CHAPTER ATPC 132, WIS. ADM. CODE, ADMINISTERED BY THE BUREAU OF CONSUMER PROTECTION, WISCONSIN DEPT. OF AGRICULTURE, TRADE AND CONSUMER PROTECTION, P.O. BOX 8911, MADISON, WISCONSIN 53708-8911.

THIS ESTIMATE HAS BEEN PREPARED BASED ON THE USE OF ONE OR MORE REPLACEMENT PARTS SUPPLIED BY A SOURCE OTHER THAN THE MANUFACTURER OF YOUR MOTOR VEHICLE. WARRANTIES APPLICABLE TO THESE REPLACEMENT PARTS ARE PROVIDED BY THE MANUFACTURER OR DISTRIBUTOR OF THE REPLACEMENT PARTS RATHER THAN BY THE MANUFACTURER OF YOUR MOTOR VEHICLE.

Supplement of Record 4 with Summary

RO Number: 600000901

2022 SUBA Impreza Sport w/Continuously Variable Transmission 4D SED 4-2.0L Gasoline Gasoline Direct Injection Magnetite Gray Metal

Estimate based on MOTOR CRASH ESTIMATING GUIDE and potentially other third party sources of data. Unless otherwise noted, (a) all items are derived from the Guide ARL7597, CCC Data Date 05/16/2024, and potentially other third party sources of data; and (b) the parts presented are OEM-parts. OEM parts are manufactured by or for the vehicle's Original Equipment Manufacturer (OEM) according to OEM's specifications for U.S. distribution. OEM parts are available at OE/Vehicle dealerships or the specified supplier. OPT OEM (Optional OEM) or ALT OEM (Alternative OEM) parts are OEM parts that may be provided by or through alternate sources other than the OEM vehicle dealerships with discounted pricing. Asterisk (*) or Double Asterisk (**) indicates that the parts and/or labor data provided by third party sources of data may have been modified or may have come from an alternate data source. Tilde sign (~) items indicate MOTOR Not-Included Labor operations. The symbol (<>) indicates the refinish operation WILL NOT be performed as a separate procedure from the other panels in the estimate. Non-Original Equipment Manufacturer aftermarket parts are described as Non OEM, A/M or NAGS. Used parts are described as LKQ, RCY, or USED. Reconditioned parts are described as Recond. Recored parts are described as Recore. NAGS Part Numbers and Benchmark Prices are provided by National Auto Glass Specifications. Labor operation times listed on the line with the NAGS information are MOTOR suggested labor operation times. NAGS labor operation times are not included. Pound sign (#) items indicate manual entries.

Some 2024 vehicles contain minor changes from the previous year. For those vehicles, prior to receiving updated data from the vehicle manufacturer, labor and parts data from the previous year may be used. The CCC ONE estimator has a list of applicable vehicles. Parts numbers and prices should be confirmed with the local dealership.

The following is a list of additional abbreviations or symbols that may be used to describe work to be done or parts to be repaired or replaced:

SYMBOLS FOLLOWING PART PRICE:

m=MOTOR Mechanical component. s=MOTOR Structural component. T=Miscellaneous Taxed charge category. X=Miscellaneous Non-Taxed charge category.

SYMBOLS FOLLOWING LABOR:

D=Diagnostic labor category. E=Electrical labor category. F=Frame labor category. G=Glass labor category. M=Mechanical labor category. S=Structural labor category. (numbers) 1 through 4=User Defined Labor Categories.

OTHER SYMBOLS AND ABBREVIATIONS:

Adj.=Adjacent. Algn.=Align. ALU=Aluminum. A/M=Aftermarket part. Blend=Blend. BOR=Boron steel. CAPA=Certified Automotive Parts Association. D&R=Disconnect and Reconnect. HSS=High Strength Steel. HYD=Hydroformed Steel. Incl.=Included. LKQ=Like Kind and Quality. LT=Left. MAG=Magnesium. Non-Adj.=Non Adjacent. NSF=NSF International Certified Part. O/H=Overhaul. Qty=Quantity. Refn=Refinish. Repl=Replace. R&I=Remove and Install. R&R=Remove and Replace. Rpr=Repair. RT=Right. SAS=Sandwiched Steel. Sect=Section. Subl=Sublet. UHS=Ultra High Strength Steel. N=Note(s) associated with the estimate line.

CCC ONE Estimating - A product of CCC Intelligent Services Inc.

The following is a list of abbreviations that may be used in CCC ONE Estimating that are not part of the MOTOR CRASH ESTIMATING GUIDE:

BAR=Bureau of Automotive Repair. EPA=Environmental Protection Agency. NHTSA= National Highway Transportation and Safety Administration. PDR=Paintless Dent Repair. VIN=Vehicle Identification Number.

Supplement of Record 4 with Summary

RO Number: 600000901

2022 SUBA Impreza Sport w/Continuously Variable Transmission 4D SED 4-2.0L Gasoline Gasoline Direct Injection Magnetite Gray Metal

IMPORTANT INFORMATION ABOUT THE NAMED INSURANCE COMPANY'S PARTS POLICY.

THIS ESTIMATE MAY LIST PARTS FOR USE IN THE REPAIR OF YOUR VEHICLE THAT ARE MANUFACTURED BY A COMPANY OTHER THAN THE ORIGINAL MANUFACTURER OF YOUR VEHICLE. THESE PARTS ARE COMMONLY REFERRED TO AS AFTERMARKET PARTS OR COMPETITIVE PARTS, AND MAY INCLUDE COSMETIC OUTER BODY CRASH PARTS SUCH AS HOODS, FENDERS, BUMPER COVERS, ETC. THE INSURANCE COMPANY GUARANTEES THE FIT AND CORROSION RESISTANCE OF ANY AFTERMARKET/COMPETITIVE OUTER BODY CRASH PARTS THAT ARE LISTED ON THIS ESTIMATE AND ACTUALLY USED IN THE REPAIR OF YOUR VEHICLE FOR AS LONG AS YOU OWN IT. IF A PROBLEM DEVELOPS WITH THE FIT OR CORROSION RESISTANCE OF THESE PARTS, THEY WILL BE REPAIRED OR REPLACED AT THE INSURANCE COMPANY'S EXPENSE. THIS GUARANTEE IS LIMITED TO THE REPAIR OR REPLACEMENT OF THE PART. THE INSURANCE COMPANY DOES NOT SEPARATELY GUARANTEE THE PERFORMANCE OF ORIGINAL EQUIPMENT MANUFACTURER PARTS AND MAKES NO REPRESENTATION ABOUT THE AVAILABILITY OF ANY MANUFACTURER'S GUARANTEE.

Supplement of Record 4 with Summary

RO Number: 600000901

2022 SUBA Impreza Sport w/Continuously Variable Transmission 4D SED 4-2.0L Gasoline Gasoline Direct Injection Magnetite Gray Metal

PARTS SUPPLIER LIST

Line	Supplier	Description	Price
7	Wheels America 17349 Bell North Drive # 200 Schertz TX 78154 (210) 590-0602	#68878_23030 RECOND Wheel, alloy 18" Quote: 2139268131 Expires: 05/16/24	\$ 310.66
26	LKQ Corp 2101 Beloit Avenue Janesville WI 53546 (800) 362-9451	#~380186209 RCY RT Mirror assy w/o blind spot detection +25% Side View Mirror (POWER MIRROR), MOULDED IN BLACK (NON-HEATED), R.,S#\$UA723 Quote: 2467864328 Expires: 05/31/24	\$ 215.00
39	Schlossmann Subaru City 4640 S. 27th St Milwaukee WI 53221	#90422FL16A RT Applique rear, sedan Quote: 2138962528 Expires: 05/16/24	\$ 2.92
40	Schlossmann Subaru City 4640 S. 27th St Milwaukee WI 53221	#90422FL14A RT Applique upper sedan Quote: 2136985843 Expires: 05/16/24	\$ 3.47

Supplement of Record 4 with Summary

RO Number: 600000901

2022 SUBA Impreza Sport w/Continuously Variable Transmission 4D SED 4-2.0L Gasoline Gasoline Direct Injection Magnetite Gray Metal

ALTERNATE PARTS USAGE

2022 SUBA Impreza Sport w/Continuously Variable Transmission 4D SED 4-2.0L Gasoline Gasoline Direct Injection Magnetite Gray Metal

VIN: 4S3GKAL6XN3601176 Interior Color: Black Mileage In: 5,976 Vehicle Out: 5/23/2024
License: AMC1441 Exterior Color: Magnetite Gray Metal Mileage Out: 5,976
State: WI Production Date: 8/2021 Condition: Good Job #: 60000901

Alternate Part Type	Selection Method	# Of Times Notified Of Available Parts	# Of Parts Selected
Aftermarket	Manually List	2	1
Optional OEM	Manually List	0	0
Reconditioned	Manually List	2	1
Recycled	N/A	4	1



For tips on ordering visit:
statetips.lexisnexisrisk.com

For Customer Support refer to the appropriate platform below:

Police Records Retrieval
800-934-9698
PoliceRecords.support@lexisnexisrisk.com

Accurint for Insurance
866-277-8407
Accurint.support@lexisnexisrisk.com

PAGE COUNT: 7

CLIENT: 8810
DIVISION:
ADJUSTER: OE09B5
CLAIM: 0751418880

TRANSACTION #: 2530290114
DATE: 2024-05-22 12:15:51.0

DATE OF LOSS: 04/12/2024 TIME OF LOSS: 9:30:0
STREET: BURLEIGH STREET
CITY: WAUWATOSA
COUNTY: MILWAUKEE
STATE: WI

INVESTIGATING AGENCY: WI HQ DMV
REPORT NUMBER: DOT DOCUMENT # 1RL1FB0001
REPORT TYPE: AUTOACCIDENT
PARTY1: ANNETTE D LAUR
PARTY2: WAUWATOSA POLICE DEPT
PARTY3:

CAR: IMPREZA MAKE: SUBARU YEAR: 2022
TAG:

ADDITIONAL INFO: UNKNOWN LOSS FACTS

NOTE:

THANK YOU FOR YOUR ORDER!

1RL1FB0001
24-010335

WISCONSIN MOTOR VEHICLE
CRASH REPORT

WAUWATOSA POLICE DEPARTMENT
1700 NORTH 116TH STREET
WAUWATOSA, WI 53226
(414) 471-8430

1RL1FB0001

Document Number Override		Primary Crash Document #		Agency Crash Number		Investigating Officer/Deputy LIEUTENANT CHAD GEISZLER	
Crash Date 04/12/2024		Crash Time 09:07 AM		Date Arrived 04/12/2024		Time Arrived 09:09 AM	
Date Notified 04/12/2024		Time Notified 09:09 AM		Total Units 02		Total Injured 00	Total Killed 00
<input checked="" type="checkbox"/> On Emergency	Hit and Run	Lane Closure	Work Zone	Trailer or Towed		Reporting Threshold	
Government Property		Active School Zone		School Bus Related NO		Tags	
<input checked="" type="checkbox"/> Reportable	Crash Type DT4000 (STANDARD CRASH)			Amended		Secondary Crash	

Description

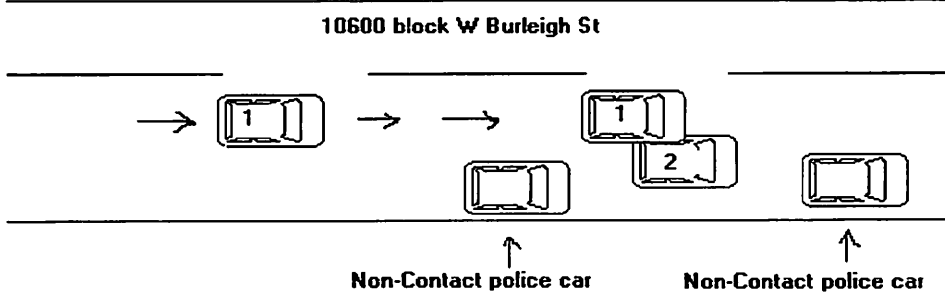
<p>Diagram</p> <div><p>Not drawn to scale Vehicle positions are approximate</p><p>10600 block W Burleigh St</p><p>Non-Contact police car Non-Contact police car</p></div>	Reconstruction By
	Photos By LT C GEISZLER
	Additional Information PHOTOS

☒ I, a sworn law enforcement officer, agree that I have not added any CJIS data in this report.

UNIT 1 DRIVING IN LANE #2 E/B ON W BURLEIGH ST APPROACHING N 106 ST. UNIT 2 WAS POLICE SQUAD CAR ASSISTING ON A TRAFFIC STOP WITH TWO OTHER SQUAD CARS. ALL THREE SQUAD CARS HAD EMERGENCY RED AND BLUE LIGHTS ACTIVATED. UNIT 2 WAS PARTIALLY BLOCKING LANE #2. AS UNIT 1 PASSED UNIT 2, THE OPERATOR OF UNIT 2 WAS OPENING THE DRIVER'S DOOR. THE DRIVER'S DOOR OF UNIT 2 WAS STRUCK BY UNIT 1 CAUSING DAMAGE TO BOTH VEHICLES.

1RL1FB0001
24-010335

WISCONSIN MOTOR VEHICLE
CRASH REPORT

WAUWATOSA POLICE DEPARTMENT
1700 NORTH 116TH STREET
WAUWATOSA, WI 53226
(414) 471-8430

Location

ON W BURLEIGH ST 45 FT W OF N 106TH ST IN THE CITY OF WAUWATOSA IN MILWAUKEE COUNTY	Latitude 43.07479625	Longitude -88.04593885
	X Coordinate 414850.40625	Y Coordinate 4769651.5
	Structure Type NO STRUCTURE	

Crash Scene

First Harmful Event MOTOR VEH IN TRANSPORT		First Harmful Event Location ON ROADWAY	
Manner of Collision 07 - SIDESWIPE/SAME DIRECTION		Light Condition DAYLIGHT	
Road Surface Condition(s) DRY		Roadway Factor(s) NONE	
Environment Factor(s) NONE			
Weather Condition(s) CLOUDY			
Animal Type		Relation To Trafficway TRAFFICWAY - ON ROAD	
Crash Classification - Location PUBLIC PROPERTY		Crash Classification - Jurisdiction NO SPECIAL JURISDICTION	
Tribal Land		Access Control NO CONTROL	Special Study
Within Interchange Area NO	Junction Location NON-JUNCTION	Intersection Type NOT AN INTERSECTION	

Unit Summary

UNIT 01	Unit Status IN TRANSIT		Vehicle Operating As Classification D CLASS		Unit Type AUTOMOBILE	
	Vehicle Type PASSENGER CAR				Operating As Endorsements	
	Total Occs 1	Train/Bus # Recorded	Total # Citations Issued 1	Total Trailers 0	Total HazMat Types 0	
	Insurance? YES	Direction Of Travel EASTBOUND	Pre Crash Tire Mark	Speed Limit 35	Total Lanes 2	
	Most Harmful Event: Collision With MOTOR VEH IN TRANSPORT		Special Function NO SPECIAL FUNCTION		Emergency Motor Vehicle Use NOT APPLICABLE	
	Traffic Way DIVIDED HWY W/O TRAFFIC BARRIER		Traffic Control NO CONTROL		Traffic Control Inoperative/Missing NO	
	Surface Type BLACKTOP (BITUMINOUS)		Road Curvature STRAIGHT		Road Grade LEVEL	
	Truck Bus or HazMat NO					

Vehicle

UNIT 01 VEHICLE	License Plate Number AMC1441		Plate Type AUT - AUTOMOBILE	St WI	Country of Issuance UNITED STATES	
	Vehicle Identification Number 4S3GKAL6XN3601176		Make SUBARU	Year 2022	Model IMPREZA	
	Color GRY - GRAY		Body Style SD - SEDAN		Bus Use	
	Initial Contact Point 03 - RIGHT SIDE MIDDLE		Vehicle Damage 03 - RIGHT SIDE MIDDLE, 04 - RIGHT SIDE REAR			
	Extent Of Damage MINOR DAMAGE					



1RL1FB0001

24-010335

WISCONSIN MOTOR VEHICLE CRASH REPORT

WAUWATOSA POLICE DEPARTMENT
1700 NORTH 116TH STREET
WAUWATOSA, WI 53226
(414) 471-8430

UNIT VEHICLE	Towed Due To Damage NOT TOWED		Vehicle Removed By OPERATOR	
	What Driver Was Doing GOING STRAIGHT		Vehicle Factors NOT APPLICABLE	
	Driver Prior Action Other			
	Driver Actions FAILED TO YIELD RIGHT-OF-WAY			
01 01	Owner Name ANNETTE D LAUR [REDACTED]		Owner Address [REDACTED]	
	Sequence Of Events			
01 02 03 04	Event PARKED MOTOR VEHICLE			
	Event			
	Event			
	Event			
UNIT	Policy Holder			
	Insurance Company ALLSTATE-INS-CO		Individual ANNETTE LAUR	
UNIT INDIVIDUAL	Driver ANNETTE D LAUR [REDACTED]		Citations Issued 1	Sex FEMALE
	Date of Birth [REDACTED]		Race WHITE	
	Address [REDACTED]		Driver License Number [REDACTED] STATE: WISCONSIN COUNTRY: UNITED STATES	
	Safety Equipment		On Duty Crash	
01 001	Row 01 - FRONT ROW	Seat Position 07 - LEFT	SHOULDER & LAP BELT	
	Helmet Use		Helmet Compliance	
	Eye Protection		Tint Compliance	
	Injury	Injury Severity NO APPARENT INJURY	Airbag NON DEPLOYED	
	Ejected NOT EJECTED	Ejection Path NOT EJECTED/NOT APPLICABLE		Trapped/Extricated NOT TRAPPED
	Medical Transport NOT TRANSPORTED		EMS Agency Identifier	EMS Run #
	Hospital		Date of Death	Time of Death
	Distracted By Distracted By Source NOT APPLICABLE (NOT DISTRACTED)			
	Distracted By Action NOT DISTRACTED			

1RL1FB0001
24-010335

WISCONSIN MOTOR VEHICLE
CRASH REPORT

WAUWATOSA POLICE DEPARTMENT
1700 NORTH 116TH STREET
WAUWATOSA, WI 53226
(414) 471-8430

UNIT INDIVIDUAL	01	Non Motorist	Striking Unit #	Location		
		Prior Action				
		Action				
		Action Other				
		To/From School				
		Drug & Alcohol	Suspected Alcohol Use NO		Suspected Drug Use NO	
		Alcohol Test Given TEST NOT GIVEN		Alcohol Test Type		Alcohol Test Results
		Drug Test Given TEST NOT GIVEN		Drug Test Type		Drug Test Results
		Drug Type				
		Individual Condition APPEARED NORMAL				
UNIT	02	Violations				
		UTC Number BG643002	Issue To? 001	Statute Number 346.072(1m)(a)	Description FAIL /CHANGE LANE-PASSING STOP EMERG VEH	
		Unit Summary				
		Unit Status ON EMERGENCY		Vehicle Operating As Classification D CLASS		Unit Type AUTOMOBILE
		Vehicle Type (SPORT) UTILITY VEHICLE			Operating As Endorsements	
		Total Occs 1	Train/Bus # Recorded	Total # Citations Issued 0	Total Trailers 0	Total HazMat Types 0
		Insurance? YES	Direction Of Travel EASTBOUND	Pre Crash Tire Mark	Speed Limit 35	Total Lanes 2
		Most Harmful Event: Collision With MOTOR VEH IN TRANSPORT		Special Function NO SPECIAL FUNCTION		Emergency Motor Vehicle Use EMERGENCY OPERATOR, EMERGENC
		Traffic Way DIVIDED HWY W/O TRAFFIC BARRIER		Traffic Control NO CONTROL		Traffic Control Inoperative/Missing NO
		Surface Type BLACKTOP (BITUMINOUS)		Road Curvature STRAIGHT		Road Grade LEVEL
Truck Bus or HazMat NO						
02	02	Vehicle				
		License Plate Number E8900		Plate Type OFF - MUNICIPAL OFFICI	St WI	Country of Issuance UNITED STATES
		Vehicle Identification Number 1FM5K8AW3LGC48834		Make FORD	Year 2020	Model EXPLORER
		Color BLK - BLACK		Body Style UT - SPORT UTILITY VEHICLE		Bus Use
		Initial Contact Point 09 - LEFT SIDE MIDDLE				



1RL1FB0001

24-010335

WISCONSIN MOTOR VEHICLE
CRASH REPORTWAUWATOSA POLICE DEPARTMENT
1700 NORTH 116TH STREET
WAUWATOSA, WI 53226
(414) 471-8430

UNIT VEHICLE	Extent Of Damage MINOR DAMAGE	Vehicle Damage 09 - LEFT SIDE MIDDLE	
	Towed Due To Damage NOT TOWED	Vehicle Removed By OPERATOR	
	What Driver Was Doing STOP IN TRAFFIC	Vehicle Factors	
	Driver Prior Action Other	NOT APPLICABLE	
UNIT VEHICLE	Driver Actions LOOKED BUT DID NOT SEE		
	Owner Name CITY OF WAUWATOSA (414) 471-8900	Owner Address 7725 W NORTH AVE WAUWATOSA, WI 53213 , US	
UNIT VEHICLE	Sequence Of Events		
	01	Event MOTOR VEH IN TRANSPORT	
	02	Event	
	03	Event	
UNIT VEHICLE	04	Event	
	Policy Holder		
	Insurance Company SELF-INSURED	Government SELF INSURED	
	Individual		
UNIT INDIVIDUAL	Driver DEXTER J SCHLEIS	Citations Issued 0	Sex MALE
		Date of Birth	Race WHITE
	Address	Driver License Number	
		STATE: WISCONSIN COUNTRY: UNITED STATES	
UNIT INDIVIDUAL	Safety Equipment	On Duty Crash POLICE	Safety Equipment
	Row 01 - FRONT ROW	Seat Position 07 - LEFT	NONE USED - VEHICLE OCCUPANT
	Helmet Use	Helmet Compliance	
	Eye Protection	Tint Compliance	
UNIT INDIVIDUAL	Injury	Injury Severity NO APPARENT INJURY	Airbag NON DEPLOYED
	Ejected NOT EJECTED	Ejection Path NOT EJECTED/NOT APPLICABLE	Trapped/Extricated NOT TRAPPED
	Medical Transport NOT TRANSPORTED	EMS Agency Identifier	EMS Run #
	Hospital	Date of Death	Time of Death

1RL1FB0001
24-010335

WISCONSIN MOTOR VEHICLE
CRASH REPORT

WAUWATOSA POLICE DEPARTMENT
1700 NORTH 116TH STREET
WAUWATOSA, WI 53226
(414) 471-8430

UNIT
INDIVIDUAL
02
002

Distracted By	Distracted By Source NOT APPLICABLE (NOT DISTRACTED)		
Distracted By Action NOT DISTRACTED			
Non Motorist	Striking Unit #	Location	
Prior Action			
Action			
Action Other			To/From School
Drug & Alcohol	Suspected Alcohol Use NO	Suspected Drug Use NO	
Alcohol Test Given TEST NOT GIVEN	Alcohol Test Type		Alcohol Test Results
Drug Test Given TEST NOT GIVEN	Drug Test Type	Drug Test Results	
Drug Type			
Individual Condition APPEARED NORMAL			