

POTENTIAL LOCATION TO PULL POWER FROM CITY POLLS/ POWER SOURCE AND CONNECT TO VETERANS PLAZA. POWER IS TO BE PULLED AND TRENCHED TO THE ARE SCOPE OF WORK. COORDINATE WITH CITY ELECTRICAL SUPERINTENDENT.

- PROVIDE POWER SOURCE FOR:
- KIOSK
  - SECURITY CAMERAS
  - LIGHTING TRANSFORMER
  - AND GFCI WATERPROOF OUTLETS
  - WATER SOURCE/HOSE BIBB
  - TRASH RECEPTACLES

- FLAG SIZED AND HEIGHTS:
- AMERICAN FLAG 6'-0" x 10'-0" - 25'-0"
  - MILITARY SERVICE BRANCH FLAGS 3'-0" x 5'-0" - 15'-0"
- EACH FLAG TO HAVE 2 IN-GRADE UP LIGHTS

THE CITY SHALL SUPPLY SECURITY CAMERAS SIMILAR TO THE EXISTING CAMERAS INSTALLED & USED WITHIN THE HART PARK AREA. INCLUDING ALL NEEDED & NECESSARY INFRASTRUCTURE TO SUPPORT SAID CAMERAS. THE CITY & DESIGNATED PERSONNEL WILL BE THE ONES TO ACCESS THE CAMERA NETWORK, & WILL MAINTAIN & MONITOR THE CAMERA NETWORK. ALL DIGITAL DATA FROM CAMERAS WILL BE AVAILABLE TO THE WAUWATOSA POLICE DEPARTMENT FOR OFFICIAL USE.

PLAZA AREA OF IMPERVIOUS SURFACE:	2,125 SQUARE FEET
APPROACH SIDEWALKS PERVIOUS SURFACE:	140 SQUARE FEET
TOTAL AREA OF DISTURBANCE:	5,200 SQUARE FEET
	0.12 ACRES

- General Contractor to obtain written permission must be obtained from the City of Wauwatosa Building and Safety Division prior to modifying the erosion control plan.
- All disturbed ground left inactive for seven or more days shall be stabilized by temporary or permanent seeding, temporary or permanent seeding and mulching, sodding, covering with tarps, or equivalent best management practices. If temporary seeding is used, a permanent cover shall also be required as part of the final site stabilization.
- General Contractor to notify the City Engineering Services Division (414-479-8927) within two working days of commencing any land development or land disturbing activity.

TREE PROTECTION FOR EXISTING TREES LOCATED NEAR AND ADJACENT TO THE PROJECT SCOPE AND AREA OF DISTURBANCE SHALL BE COORDINATED WITH CITY STAFF. REFER TO DETAIL 4/LSP.1 FOR FURTHER INFORMATION

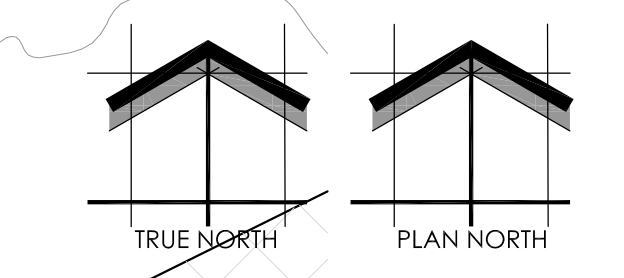

SCALE: 1" = 8'-0"

SHEET NUMBER: SD1.1  
04/09/2026  
L23-025

# WAUWATOSA VETERANS MEMORIAL PLAZA - WAUWATOSA, WI

## Proposed Wauwatosa Veteran Park Site Plan

Schematic - Not for Construction

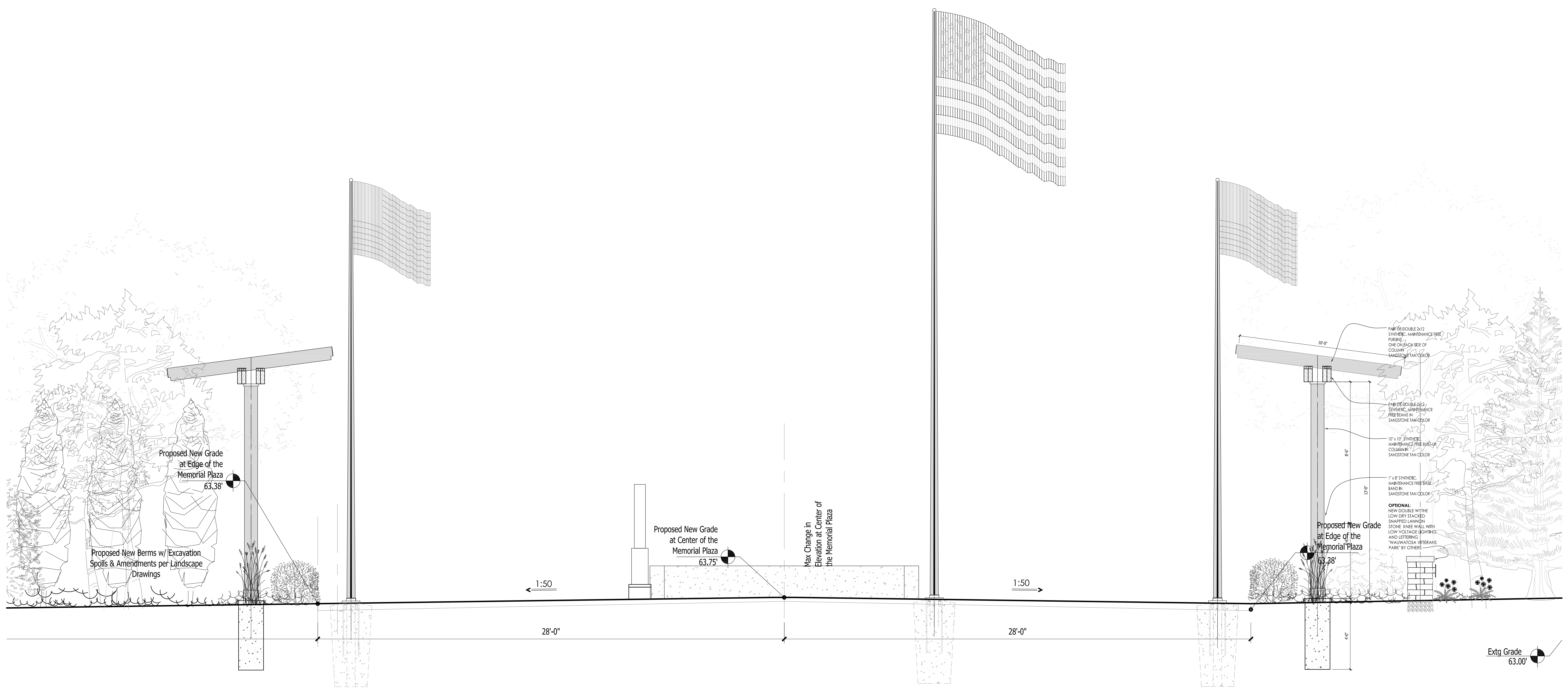

Extq Grade  
63.00

SCALE: 3/8" = 1'-0"  
SHEET NUMBER: SD1. 3  
04/09/2026  
L23-025

**INSITE**  
LANDSCAPE DESIGN  
Landscape Consulting  
& Master Planning Design Services  
11525 W. North Avenue, Suite 1B  
Wauwatosa, WI 53226  
Tel (414) 476-1204  
www.insitedesigninc.com  
mdavis@insitedesigninc.com

# WAUWATOSA VETERANS MEMORIAL PLAZA - WAUWATOSA, WI

## Proposed Wauwatosa Veteran Park Cross Section

*Schematic - Not for Construction*

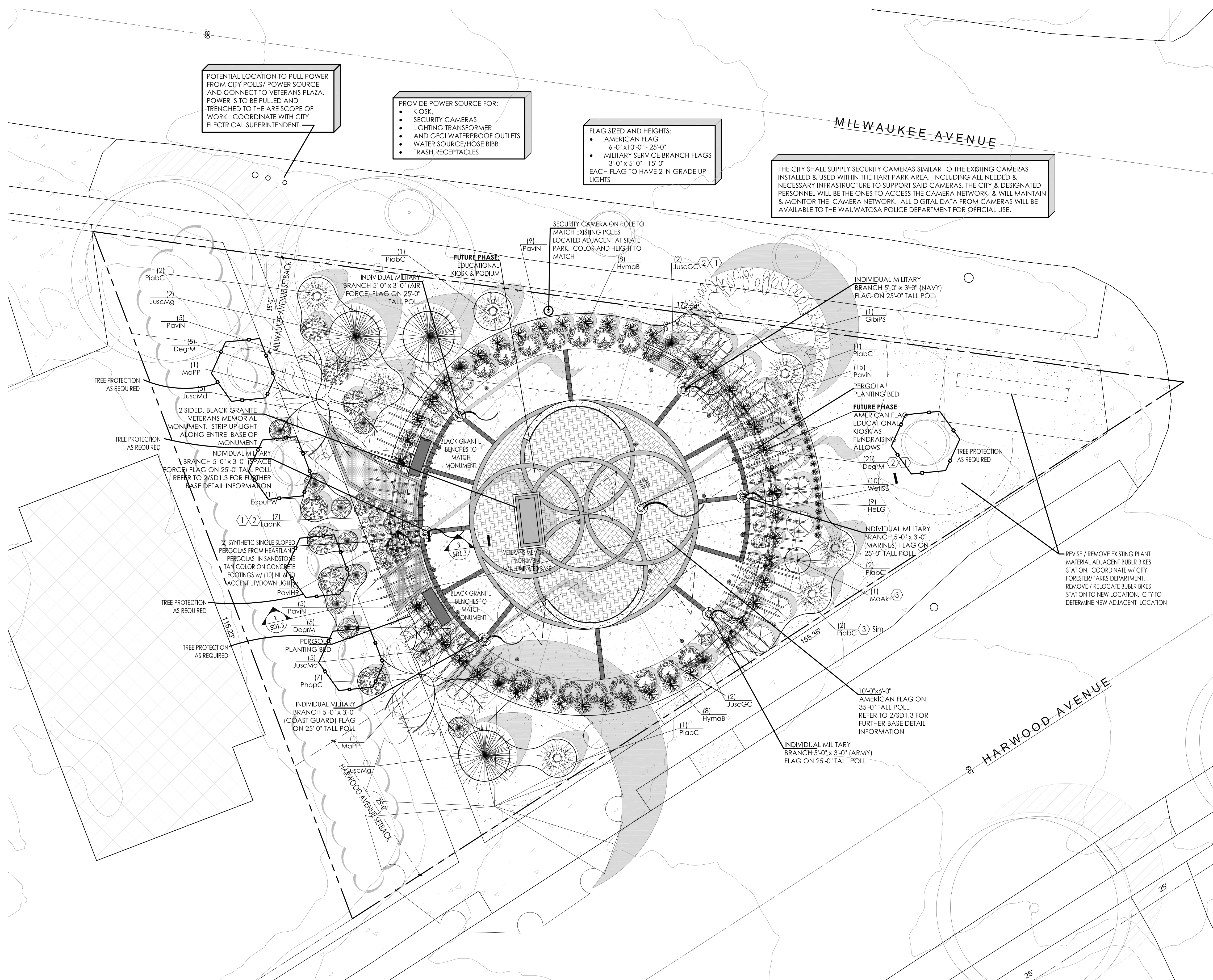

Proposed Plant Material Table

Broadleaf Deciduous Tree						
Quantity	Code Name	Symbol	Scientific Name	Common Name	Planting Size	Comments
1	AcmiRR		Acer miyabei 'JFS-KW3AMI'	Rugged Ridge Maple	3"-Cal - B&B	1
1	GibiPS		Ginkgo biloba 'Princeton Sentry'	Princeton Sentry Maidenhair Tree	3"-Cal - B&B	1, 7
1	MaAk		Malus 'Adirondack'	Adirondack Flowering Crab	1 1/2" Cal - B&B	1
2	MaPP		Malus 'Purple Prince'	Purple Prince Flowering Crab	1 1/2" Cal - B&B	1
6	Extg		Existing to Remain	Existing to Remain	Existing	2
4	Extg		Existing to be Removed or Relocated	Existing to be Removed or Relocated	Existing	3

Conifer Evergreen Tree						
Quantity	Code Name	Symbol	Scientific Name	Common Name	Planting Size	Comments
3	JuscMg		Juniperus scopulorum 'Moonglow'	Moonglow Juniper	5' - 6' - B&B	4
7	PiabC		Picea abies 'Cupressina'	Columnar Norway Spruce	5' - 6' - B&B	4

Broadleaf Deciduous Shrub						
Quantity	Code Name	Symbol	Scientific Name	Common Name	Planting Size	Comments
31	DegrM		Deutzia gracilis 'Mincream'	Creme Fraiche Deutzia	15" - 18" - Cont	5
16	HymaB		Hydrangea macrophylla 'Bailmer'	Endless Summer Hydrangea	18" - 24" - Cont	5
7	PhopC		Physocarpus opulifolius 'Mindia'	Copperfina Ninebark	24" - 30" - B&B	5
10	WeiISB		Weigela florida 'Verweil4'	Sonic Bloom Red Blooming Weigela	18" - 24" - Cont	5

Conifer Evergreen Shrub						
Quantity	Code Name	Symbol	Scientific Name	Common Name	Planting Size	Comments
10	JuscM		Juniperus scopulorum 'Medora'	Medora Juniper	5' - 6' - B&B	4
4	JuscGC		Gold Cone Juniper	Moonglow Juniper	3' - B&B	4

Perennial Grass						
Quantity	Code Name	Symbol	Scientific Name	Common Name	Planting Size	Comments
5	PaviHR		Panicum virgatum 'Hot Rod'	Hot Rod Switch Grass	1-Gal - Cont	6
43	PaviN		Panicum virgatum 'Northwind'	Northwind Switch Grass	1-Gal - Cont	6

Perennial						
Quantity	Code Name	Symbol	Scientific Name	Common Name	Planting Size	Comments
11	EcpuPW		Echinacea purpurea 'PAS702917'	Pow Wow Wild Berry Coneflower	1-Gal - Cont	6
19	HelG		Hemerocallis x 'Little Grapette'	Little Grapette Dwarf Daylily	1-Gal - Cont	6
7	LoanK		Lavandula angustifolia 'Keflavangem'	Sweet Romance Lavender	1-Gal - Cont	6

- Comments
1. Straight central leader, full & even crown. Prune only after planting.
  2. Prune existing tree, remove any dead, diseased or hazardous limbs. Thin out as required and raise canopy for safety and viability for both pedestrians and motorists.
  3. Relocate or Remove tree in its entirety and grind stump to a minimum of 6" below adjacent grade. Remove grinding chips and fill hole with topsoil. Sow with specified turf grass seed as required. Coordinate with City Forester and Parks Department.
  4. Evenly shaped upright tree / shrub with full branching to the ground.
  5. Full, well rooted plant, evenly shaped.
  6. Full, well rooted plant.
  7. Male Only

TREE PROTECTION FOR EXISTING TREES LOCATED NEAR AND ADJACENT TO THE PROJECT SCOPE AND AREA OF DISTURBANCE SHALL BE COORDINATED WITH CITY STAFF. REFER TO DETAIL 4/LSP1.1 FOR FURTHER INFORMATION

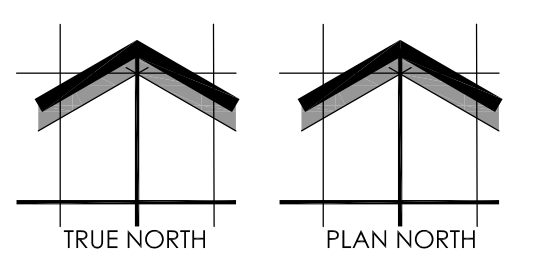

SCALE: 1" = 8'-0"

SHEET NUMBER: LSP1.1  
04/09/2026  
L23-025

# WAUWATOSA VETERANS MEMORIAL PLAZA - WAUWATOSA, WI

## Proposed Landscape Plan

Schematic - Not for Construction



