



43° 7'30.07" N  
89° 7'45.02" W

43° 7'30.07" N  
89° 1'12.52" W

43° 5'37.57" N  
89° 3'45.02" W

43° 5'37.57" N  
89° 1'12.52" W

**FLOOD HAZARD INFORMATION**

SEE FIS REPORT FOR DETAILED LEGEND AND INDEX MAP FOR FIRM PANEL LAYOUT  
THE INFORMATION DEPICTED ON THIS MAP AND SUPPORTING  
DOCUMENTATION ARE ALSO AVAILABLE IN DIGITAL FORMAT AT  
[HTTPS://MSC.FEMA.GOV](https://msc.fema.gov)

- SPECIAL FLOOD HAZARD AREAS**
  - Without Base Flood Elevation (BFE) Zone A, X, A99
  - With BFE or Depth, Zone AE, AO, AH, VE, V0
  - Regulatory Floodway
  - 0.2% Annual Chance Flood Hazard, Areas of 1% Annual Chance Flood with average depth less than one foot or with drainage areas of less than one square mile Zone X
  - Future Conditions, 1% Annual Chance Flood Hazard Zone X
  - Area with Reduced Flood Risk due to Levee See Notes, Zone X
  - Area with Flood Risk due to Levee Zone D
  - Area of Minimal Flood Hazard Zone X
- OTHER AREAS OF FLOOD HAZARD**
  - NO SCREEN
  - Area of Unbreached Flood Hazard Zone D
- OTHER AREAS**
  - Channel, Culvert, or Storm Sewer
  - Levee, Dike, or Floodwall
- GENERAL STRUCTURES**
  - Cross Sections with 1% Annual Chance
  - Water Surface Elevation
  - Coastal Transport
  - Coastal Transport Baseline
  - Profile Baseline
  - Hydrographic Features
  - Base Flood Elevation Line (BFE)
  - Limit of Study
  - Jurisdiction Boundary
- OTHER FEATURES**

**NOTES TO USERS**

This information and questions about the Flood Insurance Rate Map (FIRM), available effective flood hazard information for your community, or the National Flood Insurance Program (NFIP) in general, please call the FEMA Mapping and Insurance Information Call Center at 1-877-FEMA-5848 (1-877-366-2547) or visit the FEMA Flood Map Service Center website at [www.fema.gov](http://www.fema.gov). Available products may include printed copies of maps, a Flood Insurance Study Report, and/or digital versions of this map. Maps of flood potential that are derived from this map are not for use in determining flood insurance premium rates. Flood insurance rates are determined by the Flood Map Service Center at the address listed below.

For community and complete map data refer to the Flood Insurance Study Report for this jurisdiction.

To determine flood insurance availability in this community, contact your insurance agent or call the National Flood Insurance Program at 1-800-633-6822.

Source: Information shown on this FIRM was provided in digital format by the United States Geological Survey (USGS). The base map is the 1:50,000 National Map (Photographic) Last released 03/08/2022.

Note: Some Special Flood Hazard Areas with elevations may not appear with elevation labels if the Base Flood Elevation or Cross Section line which contributed the elevation for the location appears on the adjacent panel. Please use the Panel Locator Diagram on this map panel to determine the adjacent panel, and for the elevation feature, or alternatively use the Flood Insurance Study report for detailed elevations by floodway.

**SCALE**

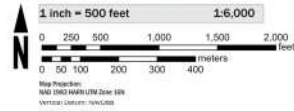

**PANEL LOCATOR**

	0012	0016	0017	0036
		0018	0019	0038
		<b>0056</b>	0057*	0076
	0054*	0058	0059*	0100*
	0062	0066	0067	0086

\*PANEL NOT PRINTED

**NATIONAL FLOOD INSURANCE PROGRAM**  
FLOOD INSURANCE RATE MAP

**MILWAUKEE COUNTY**  
WISCONSIN  
ALL JURISDICTIONS

Panel Contains:

COMMUNITY	NUMBER	PANEL	SUFFIX
CITY OF MILWAUKEE	950278	0056	F
CITY OF WAUKESHA	950284	0056	F

MAP NUMBER  
55079C0056F  
EFFECTIVE DATE  
October 24, 2024

43° 5'32.53" N  
88° 3'45.02" W

43° 5'37.53" N  
88° 3'42.52" W



43° 5'45.03" N  
88° 3'45.02" W

43° 5'45.03" N  
88° 3'42.52" W

**FLOOD HAZARD INFORMATION**

SEE FIS REPORT FOR DETAILED LEGEND AND INDEX MAP FOR FIRM PANEL LAYOUT. THE INFORMATION DEPICTED ON THIS MAP AND SUPPORTING DOCUMENTATION ARE ALSO AVAILABLE IN DIGITAL FORMAT AT [HTTPS://MSC.FEMA.GOV](https://msc.fema.gov)

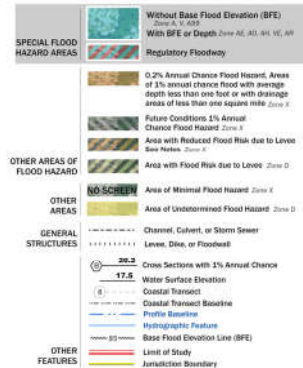

**NOTES TO USERS**

For information and questions about the Flood Insurance Rate Map (FIRM), available effective flood hazard information for your community, or the National Flood Insurance Program (NFIP) in general, please call the FEMA Mapping and Insurance Information Call Center at 1-877-FEMA-5848 (1-877-366-2542) or visit the FEMA Flood Map Service Center website at [www.floodmaps.gov](http://www.floodmaps.gov). Available products may include printed versions of the FIRM, Flood Insurance Study Report, and/or digital versions of this map. Maps of flood potential are derived from the Flood Insurance Study Report and/or other FEMA products. Maps of flood potential must cover a portion of the adjacent panel as well as the current FIRM waters. There may be additional details from the Flood Map Service Center at the website listed above.

For community and county-level map data refer to the Flood Insurance Study Report for this jurisdiction.

To determine flood insurance availability in this community, contact your insurance agent or the National Flood Insurance Program at 1-800-638-8822.

Source information shown on this FIRM was provided in digital format by the United States Geological Survey (USGS). The boundary shown is the USGS National Map (Photographic) Land Withdrawal (DLN02).

Note: Some Special Flood Hazard Areas with elevations may not appear with elevation data if the Base Flood Elevation or Cross Section line which contributed the elevation for the location appears on the adjacent panel. Please use the Panel Locator Diagram on this map panel to determine the adjacent panel and for the elevation feature name, or alternatively use the Flood Insurance Study report for detailed elevations by floodwaters.

**SCALE**

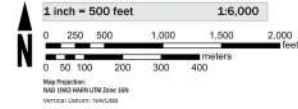

**PANEL LOCATOR**

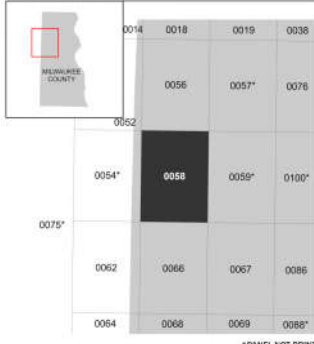

**NATIONAL FLOOD INSURANCE PROGRAM  
FLOOD INSURANCE RATE MAP**

**MILWAUKEE COUNTY  
WISCONSIN  
ALL JURISDICTIONS**

Panel Contains:

COMMUNITY	NUMBER	PANEL	SUFFIX
CITY OF MILWAUKEE	950278	0058	F
CITY OF WALWATOSA	950284	0058	F

MAP NUMBER  
55079C0058F  
EFFECTIVE DATE  
October 24, 2024



43° 15'2.53" N  
88° 53'52.7" W

City of Wauwatosa  
43° 15'2.53" N  
88° 54'5.07" W

43° 00.03" N  
88° 53'52.7" W

43° 00.03" N  
88° 54'5.07" W



**FLOOD HAZARD INFORMATION**

SEE FIS REPORT FOR DETAILED LEGEND AND INDEX MAP FOR FIRM PANEL LAYOUT  
**THE INFORMATION DEPICTED ON THIS MAP AND SUPPORTING DOCUMENTATION ARE ALSO AVAILABLE IN DIGITAL FORMAT AT**  
[HTTPS://MSC.FEMA.GOV](https://msc.fema.gov)

- SPECIAL FLOOD HAZARD AREAS**
  - Without Base Flood Elevation (BFE) Zone A, X, A99
  - With BFE or Depth, Zone AE, AO, AH, VE, A99
  - Regulatory Floodway
  - 0.2% Annual Chance Flood Hazard, Areas of 1% Annual Chance Flood with average depth less than one foot or with drainage areas of less than one square mile Zone X
  - Future Conditions, 1% Annual Chance Flood Hazard Zone X
  - Area with Reduced Flood Risk due to Levee See Notes, Zone X
  - Area with Flood Risk due to Levee Zone D
  - Area of Minimal Flood Hazard Zone X
  - Area of Unbreached Flood Hazard Zone D
- OTHER AREAS OF FLOOD HAZARD**
  - NO SCREEN
- OTHER AREAS**
  - Channel, Culvert, or Storm Sewer
  - Levee, Dike, or Floodwall
  - Cross Sections with 1% Annual Chance
  - Water Surface Elevation
  - Coastal Transport
  - Coastal Transport Baseline
  - Profile Baseline
  - Hydrographic Features
  - Base Flood Elevation Line (BFE)
  - Limit of Study
  - Jurisdiction Boundary
- GENERAL STRUCTURES**
- OTHER FEATURES**

**NOTES TO USERS**

For information and questions about the Flood Insurance Rate Map (FIRM), available effective flood hazard information for your community, or the National Flood Insurance Program (NFIP) in general, please call the FEMA Mapping and Insurance Information Call Center at 1-877-FEMA-5848 (1-877-366-2547) or visit the FEMA Flood Map Service Center website at <https://www.fema.gov>. Available products may include printed format letters of Map Change, a Flood Insurance Study Report, and/or digital versions of this map. Maps of flood potential are developed from the Flood Insurance Study (FIS) reports. Community information and/or FIRM panels must cover a portion of the adjacent panel as well as the current FIRM panel. There may be a period of time between the Flood Map Service Center and the available latest data.

For community and countywide map data refer to the Flood Insurance Study Report for this jurisdiction.

To determine flood insurance availability in this community, contact your insurance agent or call the National Flood Insurance Program at 1-800-638-8822.

Boundary information shown on this FIRM was provided in digital format by the United States Geological Survey (USGS). The boundary information is the USGS National Map of Topographic Land (revised October 2022).

Note: Some Special Flood Hazard Areas with elevations may not appear with elevation labels if the Base Flood Elevation or Cross Section line which contributes the elevation for the location appears on the adjacent panel. Please use the Panel Locator Diagram on this map panel to determine the adjacent panel and for the elevation feature there, or alternatively use the Flood Insurance Study report for detailed elevations by floodway.

**SCALE**

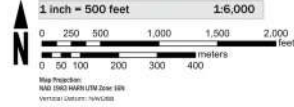

**PANEL LOCATOR**

	0054	0058	0059
	0062	0066	0067
	0064	0068	0069
0075			
	0127	0131	0132
0150			
	0129	0133	0134

\*PANEL NOT PRINTED

**NATIONAL FLOOD INSURANCE PROGRAM**  
 FLOOD INSURANCE RATE MAP

**MILWAUKEE COUNTY**  
 WISCONSIN  
 ALL JURISDICTIONS

**FEMA**  
 National Flood Insurance Program

Panel Contains:

COMMUNITY	NUMBER	PANEL	SUFFIX
CITY OF MILWAUKEE	950284	0064	F
CITY OF WEST ALLIS	950285	0064	F

MAP NUMBER  
 55079C0064F  
 EFFECTIVE DATE  
 October 24, 2024

43° 3'45.03" N  
88° 3'45.02" W

43° 3'45.03" N  
88° 1'52.52" W

43° 1'52.53" N  
88° 3'45.02" W

43° 1'52.53" N  
88° 1'52.52" W



### FLOOD HAZARD INFORMATION

SEE FIS REPORT FOR DETAILED LEGEND AND INDEX MAP FOR FIRM PANEL LAYOUT  
THE INFORMATION DEPICTED ON THIS MAP AND SUPPORTING  
DOCUMENTATION ARE ALSO AVAILABLE IN DIGITAL FORMAT AT  
[HTTPS://MSC.FEMA.GOV](https://msc.fema.gov)

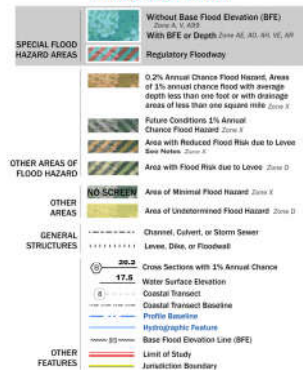

### NOTES TO USERS

For information and questions about the Flood Insurance Rate Map (FIRM), available effective flood hazard information for your community, or the National Flood Insurance Program (NFIP) in general, please call the FEMA Mapping and Insurance Information Call Center at 1-877-FEMA-5848 (1-877-366-5848) or visit the FEMA Flood Map Service Center website at <https://www.fema.gov>. Available products may include printed coastal letters of Map Change, a Flood Insurance Study Report, and/or digital versions of this map. Many of these products are available for purchase through FEMA's Flood Insurance Study Report (FIS) portal. There may be a request only of the adjacent panel as well as the current FISB report. There may be a request directly from the Flood Map Service Center at the website listed above.

For community and complete map data refer to the Flood Insurance Study Report for this jurisdiction.

To determine flood insurance availability in this community, contact your insurance agent or the National Flood Insurance Program at 1-800-638-8822.

Source: Information shown on this FIRM was provided in digital format by the United States Geological Survey (USGS). The base map is the 1:50,000 National Map Accuracy Standard (NAS) dated 2002.

Note: Some Special Flood Hazard Areas with elevations may not appear with elevation data if the Base Flood Elevation or Cross Section line which contributed the elevation for the location appears on the adjacent panel. Please use the Panel Locator Diagram on this map panel to determine the adjacent panel and for the elevation feature name, or alternatively use the Flood Insurance Study report for detailed elevation by floodway name.

### SCALE

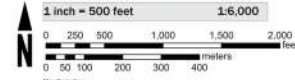

### PANEL LOCATOR

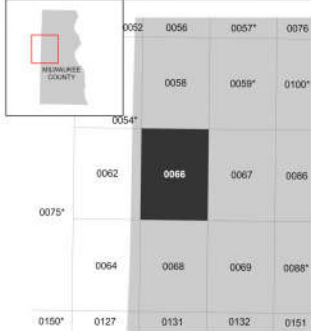

**NATIONAL FLOOD INSURANCE PROGRAM**  
FLOOD INSURANCE RATE MAP

**MILWAUKEE COUNTY WISCONSIN ALL JURISDICTIONS**

**FEMA**  
National Flood Insurance Program

Panel Contains:

COMMUNITY	NUMBER	PANEL	SUFFIX
CITY OF MILWAUKEE	950278	0066	F
CITY OF WALWATOSA	950284	0066	F

MAP NUMBER: 55079C0066F  
EFFECTIVE DATE: October 24, 2024

43° 345.03' N,  
88° 152.52' W

43° 345.03' N,  
88° 00.02' W

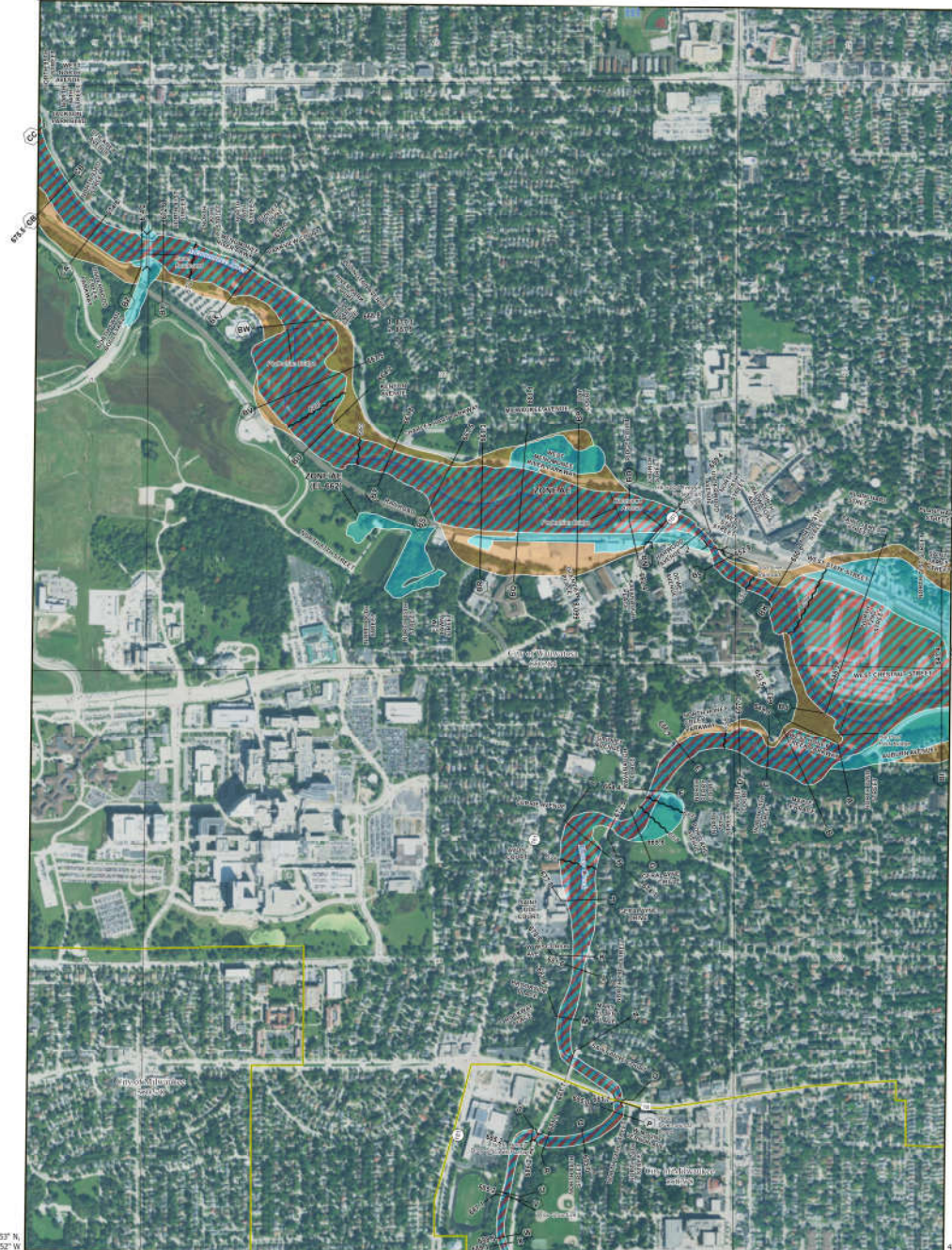

43° 152.53' N,  
88° 152.52' W

43° 152.53' N,  
88° 00.02' W

### FLOOD HAZARD INFORMATION

SEE FIS REPORT FOR DETAILED LEGEND AND INDEX MAP FOR FIRM PANEL LAYOUT  
THE INFORMATION DEPICTED ON THIS MAP AND SUPPORTING  
DOCUMENTATION ARE ALSO AVAILABLE IN DIGITAL FORMAT AT  
[HTTPS://MSC.FEMA.GOV](https://msc.fema.gov)

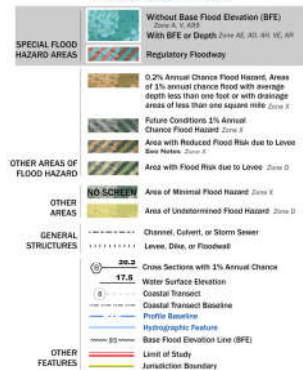

### NOTES TO USERS

For information and questions about the Flood Insurance Rate Map (FIRM), available effective flood hazard information for your community, or the National Flood Insurance Program (NFIP) in general, please call the FEMA Mapping and Insurance Information Call Center at 1-877-FEMA-5848 (1-877-368-5848) or visit the FEMA Flood Map Service Center website at [www.fema.gov](http://www.fema.gov). Available products may include printed format editions of Map Change, a Flood Insurance Study Report, and/or digital versions of this map. Maps of flood hazard are available for purchase from the Flood Map Service Center at the website listed above.

For community and complete map data refer to the Flood Insurance Study Report for this jurisdiction.

To determine flood insurance availability in this community, contact your insurance agent or call the National Flood Insurance Program at 1-800-638-6822.

Source: Information shown on this FIRM was provided in digital format by the United States Geological Survey (USGS). The boundary shown is the 1000 National Map (Photographic) Line referenced to Mean Sea Level (MSL).

Note: Some Special Flood Hazard Areas with elevations may not appear with elevation labels if the Base Flood Elevation or Cross Section line which contributes the elevation for the location appears on the adjacent panel. Please use the Panel Locator Diagram on this map panel to determine the adjacent panel and for the elevation feature there, or alternatively use the Flood Insurance Study report for detailed elevations by floodway.

### SCALE

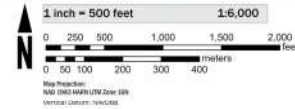

### PANEL LOCATOR

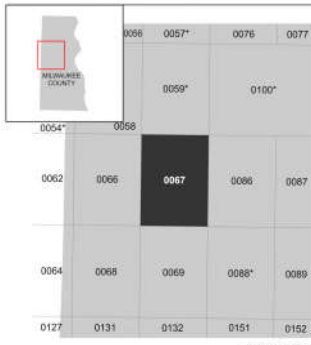

**FEMA**  
National Flood Insurance Program

**NATIONAL FLOOD INSURANCE PROGRAM**  
FLOOD INSURANCE RATE MAP

**MILWAUKEE COUNTY**  
WISCONSIN  
ALL JURISDICTIONS

Panel Contains:

COMMUNITY	NUMBER	PANEL	SUFFIX
CITY OF MILWAUKEE	950278	0067	F
CITY OF WALWATOSA	950284	0067	F

MAP NUMBER  
55079C0067F  
EFFECTIVE DATE  
October 24, 2024

43° 152.53' N  
88° 3'45.02" W

City of Wauwatosa  
590284

43° 153.53' N  
88° 152.52" W



43° 09.03' N  
88° 3'45.02" W

43° 09.03' N  
88° 152.52" W

**FLOOD HAZARD INFORMATION**

SEE FIS REPORT FOR DETAILED LEGEND AND INDEX MAP FOR FIRM PANEL LAYOUT  
THE INFORMATION DEPICTED ON THIS MAP AND SUPPORTING  
DOCUMENTATION ARE ALSO AVAILABLE IN DIGITAL FORMAT AT  
[HTTPS://MSC.FEMA.GOV](https://msc.fema.gov)

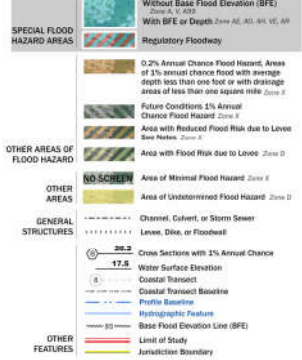

**NOTES TO USERS**

For information and questions about the Flood Insurance Rate Map (FIRM), available effective flood hazard information for your community, or the National Flood Insurance Program (NFIP) in general, please call the FEMA Mapping and Insurance Information Call Center at 1-877-FEMA-5848 (1-877-366-2542) or visit the FEMA Flood Map Service Center website at [www.fema.gov](http://www.fema.gov). Available products may include printed format editions of Map Change, a Flood Insurance Study Report, and/or digital versions of this map. Many of these products are available from the National Flood Insurance Program (NFIP) Service Center. There may be additional details from the Flood Map Service Center at the website listed above.

For community and countywide map data refer to the Flood Insurance Study Report for this jurisdiction.

To determine flood insurance availability in this community, contact your insurance agent or the National Flood Insurance Program at 1-800-638-8822.

Source: Information shown on this FIRM was provided in digital format by the United States Geological Survey (USGS). The base map is the 1:50,000 National Map (Photographic) Land-retrieved (NED) 2002.

Note: Some Special Flood Hazard Areas with elevations may not appear with elevation labels if the Base Flood Elevation or Cross Section line which contributed the elevation for the location appears on the adjacent panel. Please use the Panel Locator Diagram on this map panel to determine the adjacent panel, and for the elevation before then, or alternatively use the Flood Insurance Study report for detailed elevations by floodway.

**SCALE**

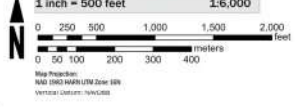

**PANEL LOCATOR**

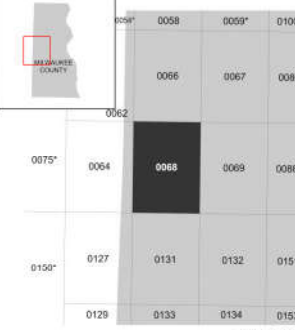

**NATIONAL FLOOD INSURANCE PROGRAM**  
FLOOD INSURANCE RATE MAP

**MILWAUKEE COUNTY**  
WISCONSIN  
ALL JURISDICTIONS

**FEMA**  
National Flood Insurance Program

Panel Contains:

COMMUNITY	NUMBER	PANEL SUFFIX
CITY OF MILWAUKEE	950278	0066 F
CITY OF WAUKESHA	950284	0068 F
CITY OF WEST ALFORD	950285	0068 F

MAP NUMBER  
55079C0068F  
EFFECTIVE DATE  
October 24, 2024





43° 1'45.03" N  
89° 00.02" W

43° 1'45.03" N  
87° 58'7.52" W

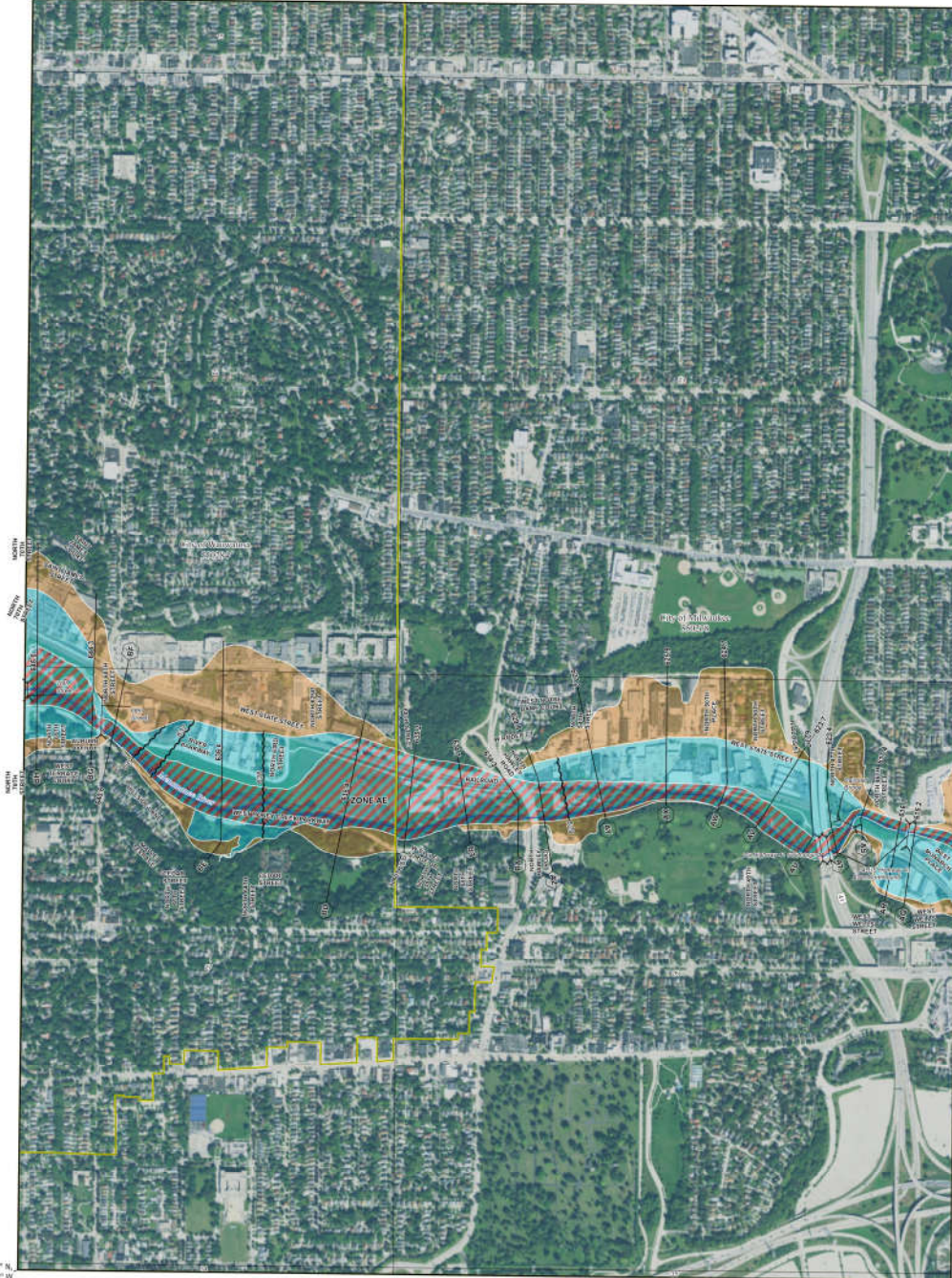

43° 1'52.51" N  
89° 00.02" W

43° 1'52.51" N  
87° 58'7.52" W

### FLOOD HAZARD INFORMATION

SEE FIS REPORT FOR DETAILED LEGEND AND INDEX MAP FOR FIRM PANEL LAYOUT  
THE INFORMATION DEPICTED ON THIS MAP AND SUPPORTING  
DOCUMENTATION ARE ALSO AVAILABLE IN DIGITAL FORMAT AT  
[HTTPS://MSC.FEMA.GOV](https://msc.fema.gov)

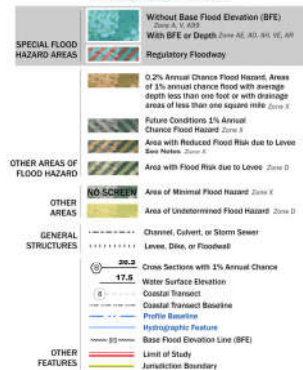

### NOTES TO USERS

This information and questions about the Flood Insurance Rate Map (FIRM), available effective flood hazard information for your community, or the National Flood Insurance Program (NFIP) in general, please call the FEMA Mapping and Insurance Information Call Center at 1-877-FEMA-5848 (1-877-362-5848) or visit the FEMA Flood Map Service Center website at <https://www.fema.gov>. Available products may include printed coastal charts of Map Change, a Flood Insurance Study Report, and/or digital versions of this map. Maps of Flood Hazard Information are derived from the Flood Insurance Study (FIS) and/or FIRM panels. These maps may not show a current copy of the adjacent panel as well as the current FISB status. There may be additional details from the Flood Map Service Center at the website listed above.

For community and county map data refer to the Flood Insurance Study Report for this jurisdiction.

To determine flood insurance availability in this community, contact your insurance agent or the National Flood Insurance Program at 1-800-638-8822.

Source: Information shown on this FIRM was provided in digital format by the United States Geological Survey (USGS). The base map is the 1:50,000 National Map (Photographic) Last released October 2022.

Note: Some Special Flood Hazard Areas with elevations may not appear with elevation labels. If the Base Flood Elevation or Cross Section line which contributes the elevation for the location appears on the adjacent panel, please use the Panel Locator Diagram on this map panel to determine the adjacent panel and for the elevation before them, or alternatively use the Flood Insurance Study report for detailed elevations by flood source.

### SCALE

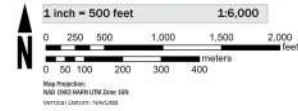

### PANEL LOCATOR

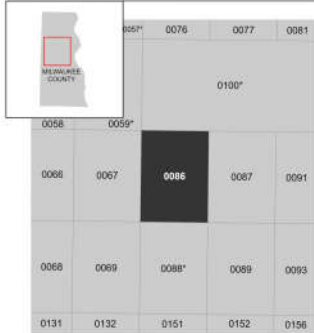

**FEMA**  
National Flood Insurance Program

**NATIONAL FLOOD INSURANCE PROGRAM  
FLOOD INSURANCE RATE MAP**

**MILWAUKEE COUNTY  
WISCONSIN  
ALL JURISDICTIONS**

Panel Contains:

COMMUNITY	NUMBER	PANEL	SUFFIX
CITY OF MILWAUKEE	950278	0086	F
CITY OF WAUWATOSA	950284	0086	F

MAP NUMBER  
55079C0086F  
EFFECTIVE DATE  
October 24, 2024