

MENOMONEE RIVER CLOMR FLOODPLAIN / FLOODWAY MAP

MENOMONEE RIVER WATERSHED

Flood Insurance Rate Map
Panel 0066E
Map Number 55079C0066E

DRAFT

PROPOSED CLOMR BOUNDARIES

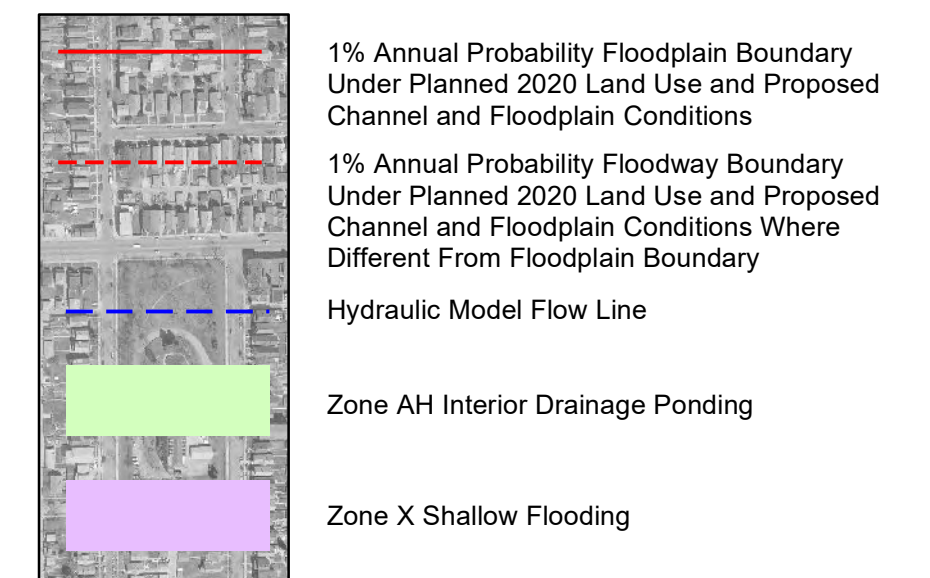

EFFECTIVE DFIRM BOUNDARIES

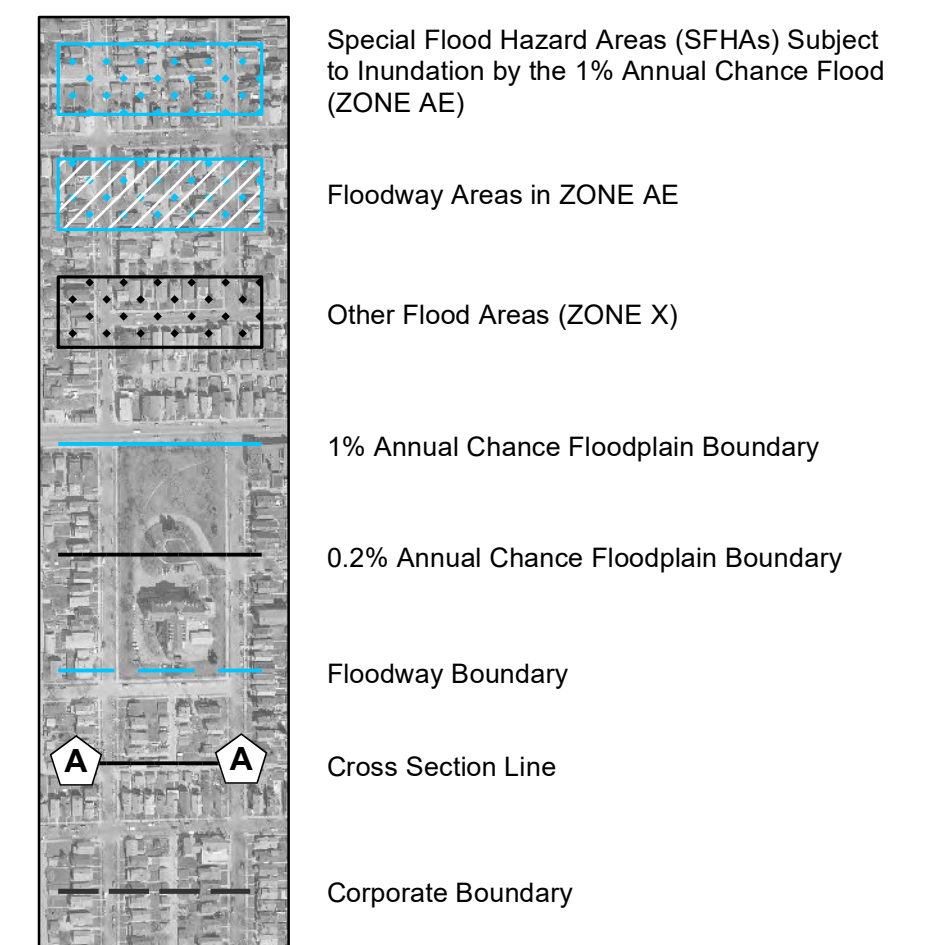

**For FEMA review.
January 31, 2020**

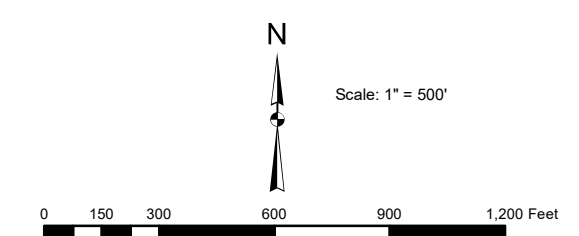

Combination scale and sea level reduction factor: 0.99999992
Horizontal Datum: Wisconsin State Plane Coordinate System, South Zone, North American Datum of 1927
Complied to National Map Accuracy Standards
Date of Orthophotography: April 2005
Source: Milwaukee County Land Information Office

Floodplain and Floodway Mapping Prepared for
Milwaukee County, Wisconsin

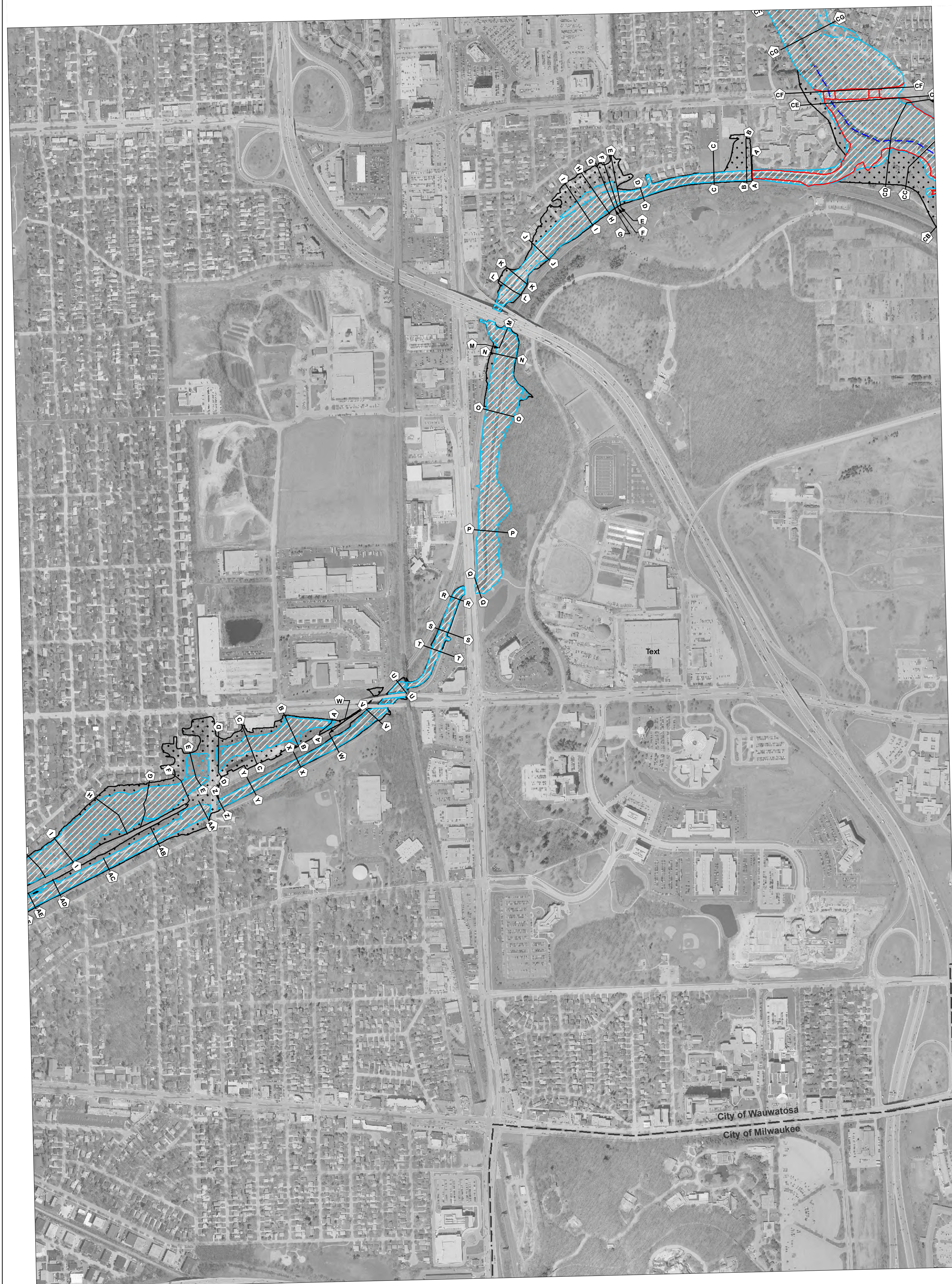





**MENOMONEE RIVER CLOMR
FLOODPLAIN / FLOODWAY MAP**
MENOMONEE RIVER WATERSHED









Flood Insurance Rate Map
Panel 0067E
Map Number 55079C0067E

DRAFT

PROPOSED CLOMR BOUNDARIES

-  1% Annual Probability Floodplain Boundary Under Planned 2020 Land Use and Proposed Channel and Floodplain Conditions
-  1% Annual Probability Floodway Boundary Under Planned 2020 Land Use and Proposed Channel and Floodplain Conditions Where Different From Floodplain Boundary
-  Hydraulic Model Flow Line
-  Zone AH Interior Drainage Ponding
-  Zone X Shallow Flooding

EFFECTIVE DFIRM BOUNDARIES

-  Special Flood Hazard Areas (SFHAs) Subject to Inundation by the 1% Annual Chance Flood (ZONE AE)
-  Floodway Areas in ZONE AE
-  Other Flood Areas (ZONE X)
-  1% Annual Chance Floodplain Boundary
-  0.2% Annual Chance Floodplain Boundary
-  Floodway Boundary
-  Cross Section Line
-  Corporate Boundary

**For FEMA review.
January 31, 2020**

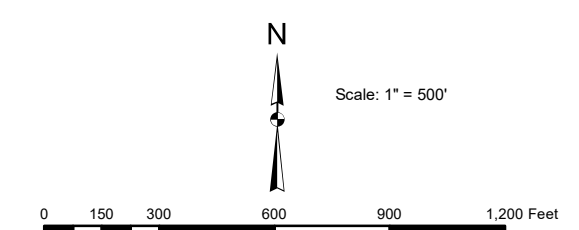

Combination scale and sea level reduction factor: 0.99999152
Horizontal Datum: Wisconsin State Plane Coordinate System, South Zone, North American Datum of 1927
Complied to National Map Accuracy Standards
Date of Orthophotography: April 2005
Source: Milwaukee County Land Information Office

Floodplain and Floodway Mapping Prepared for
Milwaukee County, Wisconsin

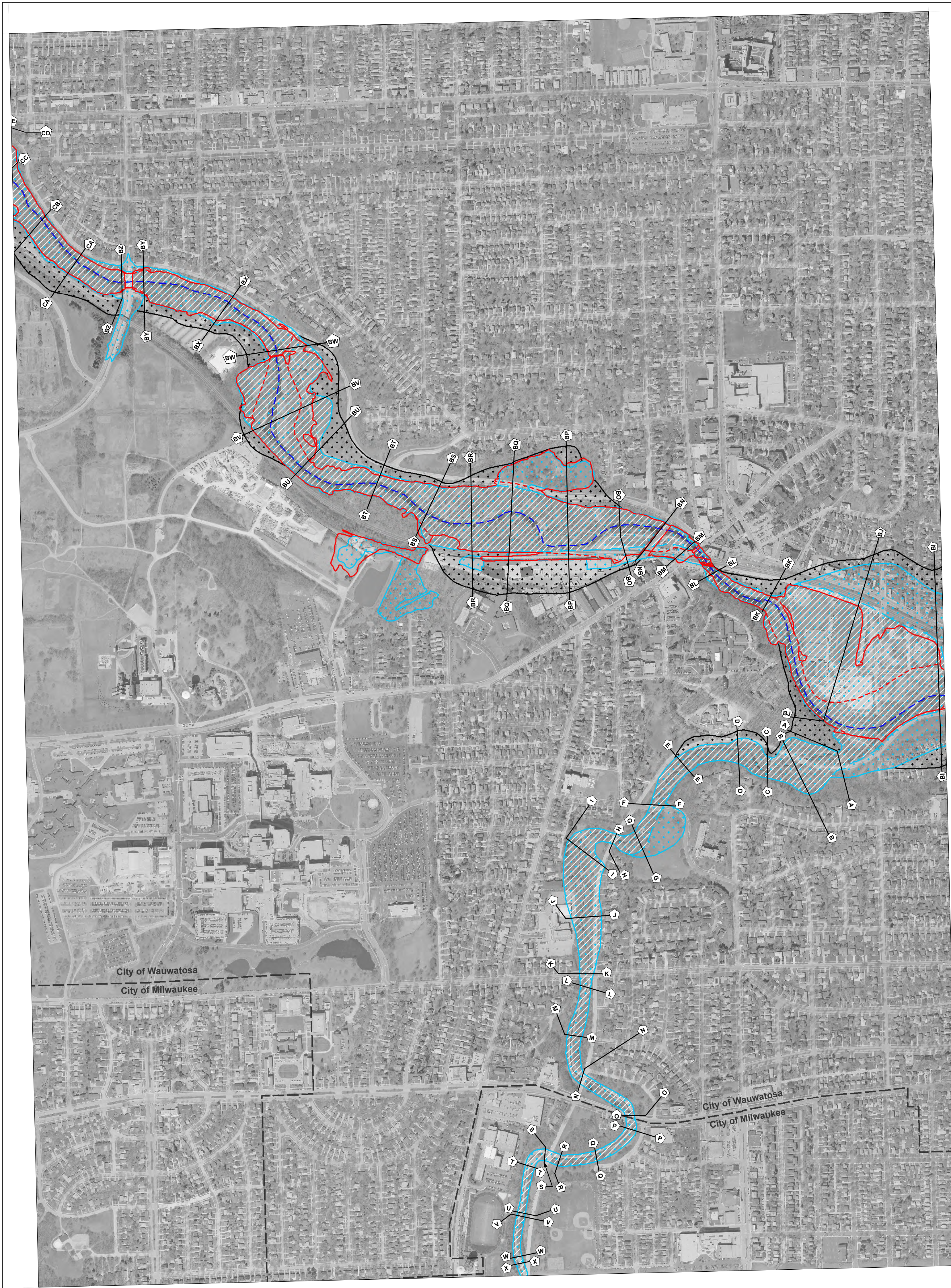



**MENOMONEE RIVER CLOMR
FLOODPLAIN / FLOODWAY MAP**
MENOMONEE RIVER WATERSHED







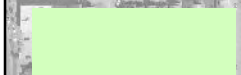
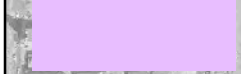

Flood Insurance Rate Map
Panel 0086E
Map Number 55079C0086E

DRAFT

PROPOSED CLOMR BOUNDARIES

-  1% Annual Probability Floodplain Boundary Under Planned 2020 Land Use and Proposed Channel and Floodplain Conditions
-  1% Annual Probability Floodway Boundary Under Planned 2020 Land Use and Proposed Channel and Floodplain Conditions Where Different From Flood Line Boundary
-  Hydraulic Model Flow Line
-  Zone AH Interior Drainage Ponding
-  Zone X Shallow Flooding

EFFECTIVE DFIRM BOUNDARIES

-  Special Flood Hazard Areas (SFHAs) Subject to Inundation by the 1% Annual Chance Flood (ZONE AE)
-  Floodway Areas in ZONE AE
-  Other Flood Areas (ZONE X)
-  1% Annual Chance Floodplain Boundary
-  0.2% Annual Chance Floodplain Boundary
-  Floodway Boundary
-  Cross Section Line
-  Corporate Boundary

**For FEMA review.
January 31, 2020**

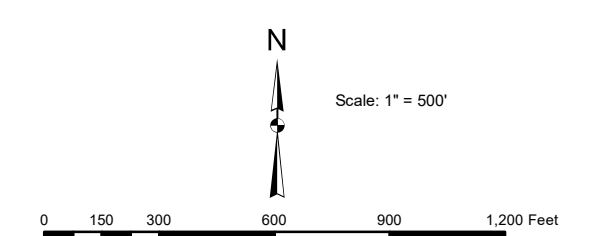

Combination scale and sea level reduction factor: 0.9999932
Horizontal Datum: Wisconsin State Plane Coordinate System, South Zone, North American Datum of 1927
Complied to National Map Accuracy Standards
Date of Orthophotography: April 2005
Source: Milwaukee County Land Information Office

Floodplain and Floodway Mapping Prepared for
Milwaukee County, Wisconsin

