



# RESEARCH DRIVE MULTI-FAMILY HOUSING

10701 Research Drive  
Wauwatosa, WI 53226

INDEX:

- ARCHITECTURAL
- A100 ARCHITECTURAL SITE PLAN
- A101 PARKING
- A102 FIRST FLOOR
- A103 TYPICAL UPPER FLOOR (FLOORS 2-4)
- A201 ELEVATIONS
- A601 AERIAL FROM NORTHWEST
- A602 AERIAL FROM NORTHEAST
- A603 AERIAL FROM SOUTHWEST
- A604 VIEW FROM NORTH
- A605 VIEW OF BUILDING ENTRY
- A606 VIEW FROM WISCONSIN AVENUE

- CIVIL
- C001 SURVEY
- C002 SITE PREPARATION & EROSION CONTROL
- C100 OVERALL SITE PLAN
- C101 DETAILED SITE PLAN
- C200 GRADING PLAN
- C300 UTILITY PLAN
- C400 DETAILS
- C401 DETAILS
- C402 DETAILS
- C500 SPECIFICATIONS
- C501 SPECIFICATIONS

- LANDSCAPE
- L100 OVERALL SITE LANDSCAPE PLAN
- L103 SITE LANDSCAPE PLAN - LOT 4
- L200 LANDSCAPE NOTES & DETAILS



## MILWAUKEE COUNTY RESEARCH PARK SUBMITTAL

09/06/2023

PROJECT NUMBER: 721110-06



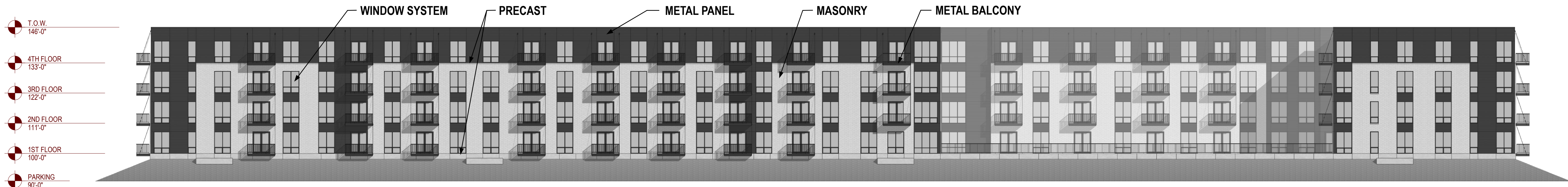

1 SOUTH ELEVATION  
1" = 20'-0"

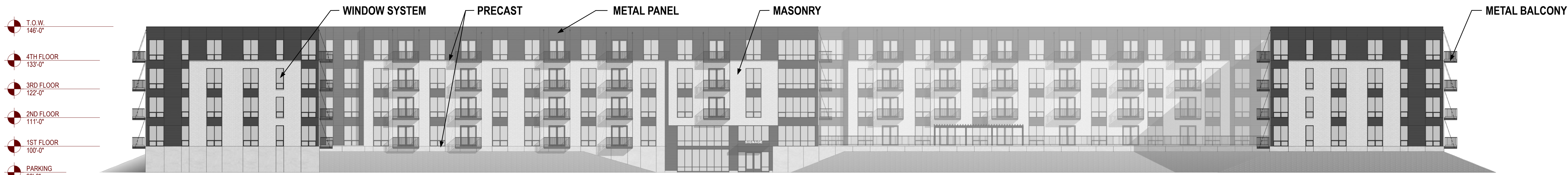

2 NORTH ELEVATION  
1" = 20'-0"

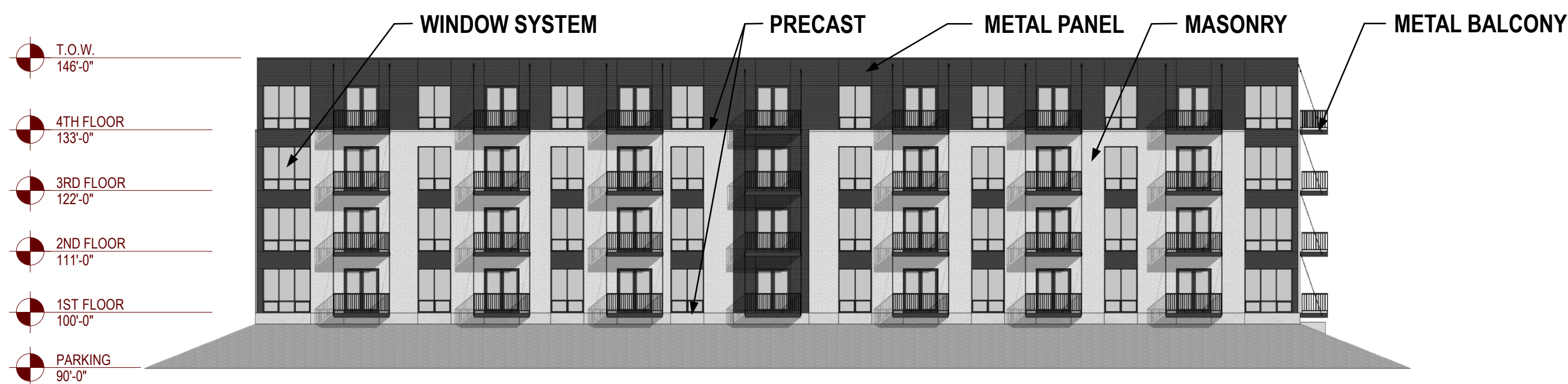

3 WEST ELEVATION  
1" = 20'-0"

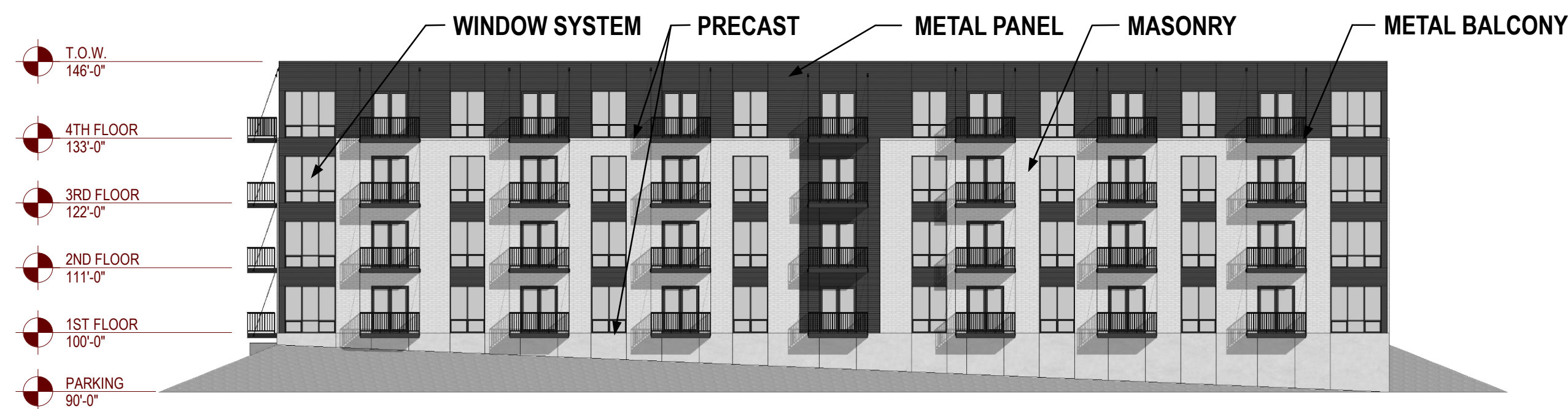

4 EAST ELEVATION  
1" = 20'-0"



5 WEST WING EAST ELEVATION  
1" = 20'-0"



6 CENTER WING WEST ELEV.  
1" = 20'-0"

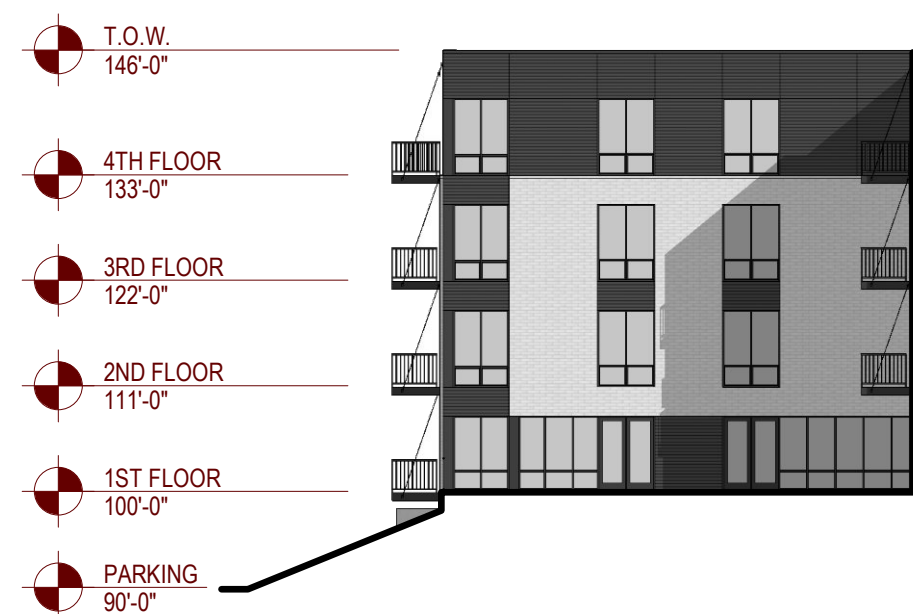

7 CENTER WING EAST ELEV.  
1" = 20'-0"



8 EAST WING WEST ELEVATION  
1" = 20'-0"



milwaukee | madison | green bay | denver | atlanta

D

#### PROJECT INFORMATION

### RESEARCH DRIVE MULTI-FAMILY HOUSING

C 10701 Research Drive  
Wauwatosa, WI 53226

#### ISSUANCE AND REVISIONS

9/6/2023	MCRP SUBMITTAL
----------	----------------

B

#### SHEET INFORMATION

**PROGRESS DOCUMENTS  
NOT FOR CONSTRUCTION**

be subject to change, including additional detail. These are not final construction documents and shall not be used for final bidding or construction-related purposes.

PROJECT MANAGER	RS
PROJECT NUMBER	721110-06

A

#### ELEVATIONS

# A201

© 2023 Eppstein Uhen Architects, Inc.

1

2

3

4

5

6





milwaukee | madison | green bay | denver | atlanta

D

PROJECT INFORMATION

RESEARCH DRIVE  
MULTI-FAMILY  
HOUSING

c 10701 Research Drive  
Wauwatosa, WI 53226

ISSUANCE AND REVISIONS

9/6/2023	MCRP SUBMITTAL
----------	----------------

B

SHEET INFORMATION

PROGRESS DOCUMENTS  
NOT FOR CONSTRUCTION

be subject to change, including additional detail. These are not final construction documents and shall not be used for final bidding or construction-related purposes.

PROJECT MANAGER	RS
A PROJECT NUMBER	721110-06

AERIAL FROM  
NORTHWEST

A601

© 2023 Eppstein Uhen Architects, Inc.





milwaukee | madison | green bay | denver | atlanta

D

PROJECT INFORMATION

RESEARCH DRIVE  
MULTI-FAMILY  
HOUSING

c 10701 Research Drive  
Wauwatosa, WI 53226

ISSUANCE AND REVISIONS

9/6/2023	MCRP SUBMITTAL
----------	----------------

B

SHEET INFORMATION

PROGRESS DOCUMENTS  
NOT FOR CONSTRUCTION

be subject to change, including additional detail. These  
are not final construction documents and shall not be  
used for final bidding or construction-related purposes.

PROJECT MANAGER	RS
A PROJECT NUMBER	721110-06

AERIAL FROM  
NORTHEAST

A602

© 2023 Eppstein Uhen Architects, Inc.





milwaukee | madison | green bay | denver | atlanta

D

PROJECT INFORMATION

RESEARCH DRIVE  
MULTI-FAMILY  
HOUSING

c 10701 Research Drive  
Wauwatosa, WI 53226

ISSUANCE AND REVISIONS

9/6/2023	MCRP SUBMITTAL
----------	----------------

B

SHEET INFORMATION

PROGRESS DOCUMENTS  
NOT FOR CONSTRUCTION

be subject to change, including additional detail. These are not final construction documents and shall not be used for final bidding or construction-related purposes.

PROJECT MANAGER	RS
A PROJECT NUMBER	721110-06

AERIAL FROM  
SOUTHWEST

A603

© 2023 Eppstein Uhen Architects, Inc.





milwaukee | madison | green bay | denver | atlanta

D

PROJECT INFORMATION

RESEARCH DRIVE  
MULTI-FAMILY  
HOUSING

c 10701 Research Drive  
Wauwatosa, WI 53226

ISSUANCE AND REVISIONS

9/6/2023	MCRP SUBMITTAL
----------	----------------

B

SHEET INFORMATION

PROGRESS DOCUMENTS  
NOT FOR CONSTRUCTION

be subject to change, including additional detail. These are not final construction documents and shall not be used for final bidding or construction-related purposes.

PROJECT MANAGER RS

A PROJECT NUMBER 721110-06

VIEW FROM NORTH

A604

© 2023 Eppstein Uhen Architects, Inc.

1

2

3

4

5

6





milwaukee | madison | green bay | denver | atlanta

D

PROJECT INFORMATION

RESEARCH DRIVE  
MULTI-FAMILY  
HOUSING

c 10701 Research Drive  
Wauwatosa, WI 53226

ISSUANCE AND REVISIONS

9/6/2023	MCRP SUBMITTAL
----------	----------------

B

SHEET INFORMATION

PROGRESS DOCUMENTS  
NOT FOR CONSTRUCTION

be subject to change, including additional detail. These  
are not final construction documents and shall not be  
used for final bidding or construction-related purposes.

PROJECT MANAGER RS

A PROJECT NUMBER 721110-06

VIEW OF  
BUILDING ENTRY

A605

© 2023 Eppstein Uhen Architects, Inc.