



6000 AMERICAN PARKWAY
MADISON, WI 53783-0001

Underwritten By:
American Family Insurance Company
Tel: 1-800-MY AMFAM (1-800-692-6326)
Fax: 1-866-935-2858

WAWAUTOSA CITY CLERK
7725 W NORTH AVE
WAUWATOSA, WI 53213-1720

Claim Number: 01-009-548229
Date Of Loss: 01/21/2026
Policy Number: 410929103788
Policyholder: Katie Schemenauer

April 14, 2026

Received by
APR 21 2026
City Clerk's Office

Your Insured Name: City of Wauwatosa
Your Claim Number: Unknown

Dear Wawautosa City Clerk,

This correspondence is regarding the claim for Katie Schemenauer.

Our investigation into the loss that occurred on the above referenced date determined that your employee was the party at fault. Therefore, we are formally requesting our rights of recovery for the damages paid to our insured.

The following breakdown shows the damages that were incurred by our insured:

DAMAGE	AMOUNT
Total Damages:	\$7,926.57
Our payment(s):	\$7,426.57
Deductible:	\$500.00
Rental Expense:	\$0.00
Other:	\$

Please send payment for the total amount of \$7,926.57 to American Family Insurance Company at 6000 American Parkway, Madison, WI 53783-0001.

We are committed to providing excellent customer service and are here to assist you. Please contact us with any questions you may have.

Sincerely,

Whitney Racine

Whitney Racine
Senior Desk Adjuster
AFICS on behalf of American Family Insurance Company
Whitney.Racine@afics.com
Phone: 1-608-722-3153 | Fax: 1-866-935-2858
Mail: 6000 American Parkway, Madison, WI 53783-0001

0000 00020031 000001 0000



Financials: Checks

Check Number	Pay To	Payment Method	Preferred Payment Choice	Net Amount	Issue Date	Scheduled Entry Date	Status	Batch Invoice	Deductions Applied	Service
1182140385	AUTO BODY SPECIALISTS	Electronic Funds Transfer	Direct Deposit	\$7,428.67	03/16/2026	03/16/2026	Cleared	DRP_BOT_260315145509	\$500.00	

0000 00050031 000001 0000



AUTO BODY SPECIALISTS LLC
 6024 W MITCHELL STREET, WEST ALLIS, WI
 53214
 Phone: (414) 545-9211
 FAX: (414) 545-7416

Workfile ID: 74b11b69
 Federal ID: 391922584
 State ID: n/a
 Federal EPA: n/a
 State EPA: n/a

Supplement of Record 1 with Summary

Customer: Schemenauer, Katie

Job Number: 16sho

Written By: David Jambrek, 3/13/2026 2:06:28 PM

Insured: Schemenauer, Katie Policy #: 410929103788 Claim #: 01009548229-1
 Type of Loss: Collision Date of Loss: 1/21/2026 9:30 AM Days to Repair: 10
 Point of Impact: 07 Left Rear

Owner:

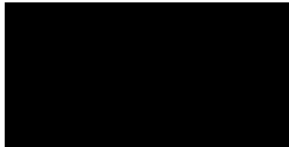

Inspection Location:

AUTO BODY SPECIALISTS LLC
 6024 W MITCHELL STREET
 WEST ALLIS, WI 53214
 Repair Facility
 (414) 545-9211 Business

Insurance Company:

AMERICAN FAMILY INSURANCE COMPANY
 American Family Insurance
 American Family - AF3
 6000 American Parkway
 Madison, WI 53783

VEHICLE

2016 FORD Taurus SHO AWD 4D SED 6-3.5L Turbocharged Gasoline Gasoline Direct Injection black

VIN: 1FAHP2KT3GG142951 Interior Color: Mileage In: 92,115 Vehicle Out: 3/13/2026
 License: ASX-8612 Exterior Color: black Mileage Out:
 State: WI Production Date: 8/2016 Condition: Job #: 16sho

TRANSMISSION

Automatic Transmission
 4 Wheel Drive

POWER

Power Steering
 Power Brakes
 Power Windows
 Power Locks
 Power Mirrors
 Heated Mirrors
 Power Driver Seat
 Power Passenger Seat
 Memory Package
 Power Adjustable Pedals

DECOR

Dual Mirrors
 Tinted Glass

Console/Storage

Overhead Console

CONVENIENCE

Air Conditioning
 Intermittent Wipers
 Tilt Wheel
 Cruise Control
 Rear Defogger
 Keyless Entry
 Alarm
 Message Center
 Steering Wheel Touch Controls
 Telescopic Wheel
 Climate Control
 Remote Starter
 Backup Camera
 Parking Sensors

Home Link

RADIO

AM Radio
 FM Radio
 Stereo
 Search/Seek
 CD Player
 Auxiliary Audio Connection
 Satellite Radio
SAFETY
 Drivers Side Air Bag
 Passenger Air Bag
 Anti-Lock Brakes (4)
 4 Wheel Disc Brakes
 Front Side Impact Air Bags
 Head/Curtain Air Bags
 Hands Free Device

SEATS

Bucket Seats
 Reclining/Lounge Seats
 Leather Seats
 Heated Seats
 Ventilated Seats

WHEELS

20" Or Larger Wheels

PAINT

Clear Coat Paint

OTHER

Traction Control
 Stability Control
 Rear Spoiler
 Xenon or L.E.D. Headlamps

Supplement of Record 1 with Summary

Customer: Schemenauer, Katie

Job Number: 16sho

2016 FORD Taurus SHO AWD 4D SED 6-3.5L Turbocharged Gasoline Gasoline Direct Injection black

Line	Oper	Description	Part Number	Qty	Extended Price \$	Labor	Paint
1 REAR DOOR							
2	*	Rpr LT Outer panel				3.0	2.3
3		Add for Clear Coat					0.9
4	*	R&I LT Side molding				0.3	
5		R&I LT R&I outside handle				0.4	
6		R&I LT R&I trim panel				0.4	
7	S01	Repl LT Rear molding	DG1Z54255A63AA	1	52.28	0.5	
8		R&I LT R&I door assy				1.0	
9	S01	Repl LT Belt w'strip	AG1Z5425597A	1	255.13	0.3	
10 BACK GLASS							
11	* S01	Subl Back glass FORD		1	250.00 T		
12 QUARTER PANEL							
13		Repl LT Quarter panel	AG1Z5427841A	1	1,320.55	17.0	3.0
		Note: recommended LKQ located out of state-use local					
14		Overlap Major Adj. Panel					-0.4
15		Add for Clear Coat					0.5
16	#	Blnd LT Roof Rail					1.2
17		Repl LT Wheelhouse liner	AG1Z5428371A	1	166.75	Incl.	
18	*	R&I LT Upper molding w/SHO				0.2	
19	*	R&I LT Lower molding				0.2	
20	*	Rpr LT Lower molding				0.3	0.3
21		Add for Clear Coat					0.1
22	*	Rpr LT Inner panel				s 2.0	0.5
23 TRUNK LID							
24	S01	R&I R&I trunk lid				0.8	
25 REAR LAMPS							
26		R&I LT Tail lamp assy				Incl.	
27		R&I RT Tail lamp assy				0.4	
28 REAR BUMPER							
29		O/H rear bumper				2.3	
30	** <>	Repl A/M CAPA Bumper cover w/park sensor	DG1Z17K835GAPTM	1	718.00	Incl.	3.2
		Note: Time is after tail lamp assemblies are removed.					
31		Overlap Major Non-Adj. Panel					-0.2
32		Add for Clear Coat					0.6
33		Add for reverse sens				m 0.5	
34		Deduct for Rear Bumper R&I				-1.3	
35		Repl Wire harness w/o passive entry w/park sensor	EG1Z15K868BA	1	114.77		
36		Repl LT Side reinf	AG1Z17D995B	1	27.70	0.2	
37	*	Repl Park sensor	DA5Z15K859AAPT	1	59.95 m	0.1	0.0
38		Repl Park sensor bracket	DG1Z15K861A	4	60.88	0.1	
39	** S01	Repl A/M CAPA Lower cover	DG1Z17F828AA	1	157.00	Incl.	

0000 00040031 000001 0000



Supplement of Record 1 with Summary

Customer: Schemenauer, Katie

Job Number: 16sho

2016 FORD Taurus SHO AWD 4D SED 6-3.5L Turbocharged Gasoline Gasoline Direct Injection black

40	**	S01	Repl	A/M CAPA Absorber	DG1Z17787A	1	136.25	Incl.	
41	VEHICLE DIAGNOSTICS								
42	*	S01	Rpr	Pre-repair scan			m	0.5 M	
43	*	S01	Rpr	Post-repair scan			m	0.5 M	
44	MISCELLANEOUS OPERATIONS								
45	#			Cover Car		1	10.00	0.2	
46	#			Clean and Retape		1	5.00	0.2	
47	#			Corrosion Protection		1	10.00	0.2	
48	**			A/M Flex Additive		1	10.00		
49	#		Subl	Hazardous Waste		1	5.00		
50	#			Masking/Mask Jamb		1	5.00	0.2	
51	**		Repl	A/M Panel Bond Material		1	35.00		
52	#	S01	Rpr	License lamp wiring				0.5 M	
53	#			Seam Sealer		1	15.00		
54	#			Remove Decals/stickers/labels		1		0.3	
55	#		Repl	Corrosion protection primer		1		T	
56	#		Repl	Cavity wax		1	20.00	T	
57	#		Repl	Expansion foam		1		T	
58	#		Repl	Weld-through primer		1	10.00	T	
59	#		Rpr	Drain and refill fuel tank					
60	#			Cover Interior		1		T 0.3	
61	#	S01	Subl	LR Body wire harness		1	225.00	T	
62	#	S01		Clean up broken glass		1			
SUBTOTALS							3,669.26	31.6	12.0

ESTIMATE TOTALS

Category	Basis	Rate	Cost \$
Parts			3,414.26
Body Labor	30.1 hrs @	\$ 72.00 /hr	2,167.20
Paint Labor	12.0 hrs @	\$ 72.00 /hr	864.00
Mechanical Labor	1.5 hrs @	\$ 115.00 /hr	172.50
Paint Supplies	12.0 hrs @	\$ 51.00 /hr	612.00
Miscellaneous			255.00
Subtotal			7,484.96
Sales Tax	\$ 7,484.96 @	5.9000 %	441.61
Grand Total			7,926.57
Deductible			500.00
CUSTOMER PAY			500.00
INSURANCE PAY			7,426.57

Supplement of Record 1 with Summary

Customer: Schemenauer, Katie

Job Number: 16sho

2016 FORD Taurus SHO AWD 4D SED 6-3.5L Turbocharged Gasoline Gasoline Direct Injection black

SUPPLEMENT SUMMARY

Line	Oper	Description	Part Number	Qty	Extended Price \$	Labor	Paint
Deleted Items							
4	R&I	LT Belt w'strip				-0.3	
Added Items							
7	S01	Repl LT Rear molding	DG1Z54255A63AA	1	52.28	0.5	
9	S01	Repl LT Belt w'strip	AG1Z5425597A	1	255.13	0.3	
10	BACK GLASS						
11	*	S01 Subl	Back glass FORD	1	250.00	T	
23	TRUNK LID						
24	S01	R&I	R&I trunk lid			0.8	
39	**	S01	Repl A/M CAPA Lower cover	DG1Z17F828AA	1	157.00	Incl.
40	**	S01	Repl A/M CAPA Absorber	DG1Z17787A	1	136.25	Incl.
41	VEHICLE DIAGNOSTICS						
42	*	S01	Rpr Pre-repair scan			m 0.5	M
43	*	S01	Rpr Post-repair scan			m 0.5	M
52	#	S01	Rpr License lamp wiring			0.5	M
61	#	S01	Subl LR Body wire harness	1	225.00	T	
62	#	S01	Clean up broken glass	1			
SUBTOTALS					1,075.66	2.8	0.0

TOTALS SUMMARY

Category	Basis	Rate	Cost \$
Parts			850.66
Body Labor	1.3 hrs @	\$ 72.00 /hr	93.60
Mechanical Labor	1.5 hrs @	\$ 115.00 /hr	172.50
Miscellaneous			225.00
Subtotal			1,341.76
Sales Tax	\$ 1,341.76 @	5.9000 %	79.16
Total Supplement Amount			1,420.92
NET COST OF SUPPLEMENT			1,420.92

0000 00050031 000001 0000



Supplement of Record 1 with Summary

Customer: Schemenauer, Katie

Job Number: 16sho

2016 FORD Taurus SHO AWD 4D SED 6-3.5L Turbocharged Gasoline Gasoline Direct Injection black

CUMULATIVE EFFECTS OF SUPPLEMENT(S)

Estimate	6,505.65	David Jambrek
Supplement S01	1,420.92	David Jambrek
Job Total:	\$ 7,926.57	
CUSTOMER PAY:	\$ 500.00	
INSURANCE PAY:	\$ 7,426.57	

THE INSURANCE COMPANY PROVIDING THIS ESTIMATE DOES NOT AUTHORIZE REPAIRS. AUTHORIZATION MUST COME FROM THE VEHICLE OWNER. ANY SUPPLEMENT(S) MUST HAVE PRIOR APPROVAL FROM A REPRESENTATIVE OF THE INSURANCE COMPANY PROVIDING THIS ESTIMATE.

THE INSURANCE COMPANY PROVIDING THIS ESTIMATE DOES NOT AUTHORIZE REPAIRS. AUTHORIZATION MUST COME FROM THE VEHICLE OWNER. ANY SUPPLEMENT(S) MUST HAVE PRIOR APPROVAL FROM A REPRESENTATIVE OF THE INSURANCE COMPANY PROVIDING THIS ESTIMATE.

MOTOR VEHICLE REPAIR PRACTICES ARE REGULATED BY CHAPTER ATCP 132, WIS. ADM. CODE, ADMINISTERED BY THE BUREAU OF CONSUMER PROTECTION, WISCONSIN DEPT. OF AGRICULTURE, TRADE AND CONSUMER PROTECTION, P.O. BOX 8911, MADISON, WISCONSIN 53708-8911.

THIS ESTIMATE HAS BEEN PREPARED BASED ON THE USE OF ONE OR MORE REPLACEMENT PARTS SUPPLIED BY A SOURCE OTHER THAN THE MANUFACTURER OF YOUR MOTOR VEHICLE. WARRANTIES APPLICABLE TO THESE REPLACEMENT PARTS ARE PROVIDED BY THE MANUFACTURER OR DISTRIBUTOR OF THE REPLACEMENT PARTS RATHER THAN BY THE MANUFACTURER OF YOUR MOTOR VEHICLE.

Supplement of Record 1 with Summary

Customer: Schemenauer, Katie

Job Number: 16sho

2016 FORD Taurus SHO AWD 4D SED 6-3.5L Turbocharged Gasoline Gasoline Direct Injection black

Estimate based on MOTOR CRASH ESTIMATING GUIDE and potentially other third party sources of data. Unless otherwise noted, (a) all items are derived from the Guide DR2JN10, CCC Data Date 03/10/2026, and potentially other third party sources of data; and (b) the parts presented are OEM-parts. OEM parts are manufactured by or for the vehicle's Original Equipment Manufacturer (OEM) according to OEM's specifications for U.S. distribution. OEM parts are available at OE/Vehicle dealerships or the specified supplier. OPT OEM (Optional OEM) or ALT OEM (Alternative OEM) parts are OEM parts that may be provided by or through alternate sources other than the OEM vehicle dealerships with discounted pricing. Asterisk (*) or Double Asterisk (**) indicates that the parts and/or labor data provided by third party sources of data may have been modified or may have come from an alternate data source. Tilde sign (~) items indicate MOTOR Not-Included Labor operations. The symbol (<>) indicates the refinish operation WILL NOT be performed as a separate procedure from the other panels in the estimate. Non-Original Equipment Manufacturer aftermarket parts are described as Non OEM, A/M or NAGS. Used parts are described as LKQ, RCY, or USED. Reconditioned parts are described as Recond. Recored parts are described as Recore. NAGS Part Numbers and Benchmark Prices are provided by National Auto Glass Specifications. Labor operation times listed on the line with the NAGS information are MOTOR suggested labor operation times. NAGS labor operation times are not included. Pound sign (#) items indicate manual entries.

Some 2024 vehicles contain minor changes from the previous year. For those vehicles, prior to receiving updated data from the vehicle manufacturer, labor and parts data from the previous year may be used. The CCC ONE estimator has a list of applicable vehicles. Parts numbers and prices should be confirmed with the local dealership.

The following is a list of additional abbreviations or symbols that may be used to describe work to be done or parts to be repaired or replaced:

SYMBOLS FOLLOWING PART PRICE:

m=MOTOR Mechanical component. s=MOTOR Structural component. T=Miscellaneous Taxed charge category. X=Miscellaneous Non-Taxed charge category.

SYMBOLS FOLLOWING LABOR:

D=Diagnostic labor category. E=Electrical labor category. F=Frame labor category. G=Glass labor category. M=Mechanical labor category. S=Structural labor category. (numbers) 1 through 4=User Defined Labor Categories.

OTHER SYMBOLS AND ABBREVIATIONS:

Adj.=Adjacent. Algn.=Align. ALU=Aluminum. A/M=Aftermarket part. Blnd=Blend. BOR=Boron steel. CAPA=Certified Automotive Parts Association. CFC=Carbon Fiber. D&R=Disconnect and Reconnect. HSS=High Strength Steel. HYD=Hydroformed Steel. Incl.=Included. LKQ=Like Kind and Quality. LT=Left. MAG=Magnesium. Non-Adj.=Non Adjacent. NSF=NSF International Certified Part. O/H=Overhaul. Qty=Quantity. Refn=Refinish. Repl=Replace. R&I=Remove and Install. R&R=Remove and Replace. Rpr=Repair. RT=Right. SAS=Sandwiched Steel. Sect=Section. STS=Stainless Steel. Subl=Sublet. UHS=Ultra High Strength Steel. N=Note(s) associated with the estimate line.

CCC ONE Estimating - A product of CCC Intelligent Solutions Inc.

The following is a list of abbreviations that may be used in CCC ONE Estimating that are not part of the MOTOR CRASH ESTIMATING GUIDE:

BAR=Bureau of Automotive Repair. EPA=Environmental Protection Agency. NHTSA= National Highway Transportation and Safety Administration. PDR=Paintless Dent Repair. VIN=Vehicle Identification Number.

0000 00060031 000001 0000



Supplement of Record 1 with Summary

Customer: Schemenauer, Katie

Job Number: 16sho

2016 FORD Taurus SHO AWD 4D SED 6-3.5L Turbocharged Gasoline Gasoline Direct Injection black

PARTS SUPPLIER LIST

Line	Supplier	Description	Price
7	Gordie Boucher Ford of Menomonee Falls N88 W14300 Main St Menomonee Falls WI 53051 (888) 919-6211	#DG1Z54255A63AA LT Rear molding Quote: 22436454192 Expires: 04/01/26	\$ 52.28
9	Gordie Boucher Ford of Menomonee Falls N88 W14300 Main St Menomonee Falls WI 53051 (888) 919-6211	#AG1Z5425597A LT Belt w/strip Quote: 22435954274 Expires: 04/01/26	\$ 255.13
13	Gordie Boucher Ford of Menomonee Falls N88 W14300 Main St Menomonee Falls WI 53051 (262) 415-2096	#AG1Z5427841A LT Quarter panel Quote: 20328155296 Expires: 02/20/26	\$ 1,320.55
17	Gordie Boucher Ford of Menomonee Falls N88 W14300 Main St Menomonee Falls WI 53051 (262) 415-2096	#AG1Z5428371A LT Wheelhouse liner Quote: 20337251843 Expires: 02/20/26	\$ 166.75
30	Keystone, Inc 4410 N. 132ND STREET, SUITE A BUTLER WI 53007 (414) 463-1019	#FO1100685PP A/M CAPA Bumper cover w/park sensor Quote: 3310440424 Expires: 03/07/26	\$ 718.00
35	Gordie Boucher Ford of Menomonee Falls N88 W14300 Main St Menomonee Falls WI 53051 (262) 415-2096	#EG1Z15K868BA Wire harness w/o passive entry w/park sensor Quote: 20335154357 Expires: 02/20/26	\$ 114.77
36	Gordie Boucher Ford of Menomonee Falls N88 W14300 Main St Menomonee Falls WI 53051 (262) 415-2096	#AG1Z17D995B LT Side reinf Quote: 20338151937 Expires: 02/20/26	\$ 27.70
37	Gordie Boucher Ford of Menomonee Falls N88 W14300 Main St Menomonee Falls WI 53051 (262) 415-2096	#DA5Z15K859AAPT Park sensor Quote: 20328155826 Expires: 02/20/26	\$ 59.95
38	Gordie Boucher Ford of Menomonee Falls N88 W14300 Main St Menomonee Falls WI 53051 (262) 415-2096	#DG1Z15K861A Park sensor bracket Quote: 20328155762 Expires: 02/20/26	\$ 15.22

Supplement of Record 1 with Summary

Customer: Schemenauer, Katie

Job Number: 16sho

2016 FORD Taurus SHO AWD 4D SED 6-3.5L Turbocharged Gasoline Gasoline Direct Injection black

39	Keystone, Inc 4410 N. 132ND STREET, SUITE A BUTLER WI 53007 (414) 463-1019	#FO1115107PP A/M CAPA Lower cover Quote: 3372256105 Expires: 04/20/26	\$ 157.00
40	Keystone, Inc 4410 N. 132ND STREET, SUITE A BUTLER WI 53007 (414) 463-1019	#FO1170141C A/M CAPA Absorber Quote: 3372258967 Expires: 04/20/26	\$ 136.25

0000 00070031 000001 0000





IMG_3322

Claim Reference Id: 01009548229-1

File Name: PHOTO6

File Date: 01/21/2026

Label: IMG_3322

Note: Owner:Katie,Schemenauer|Style:2016,FORD,Taurus
SHO
AWD|Insured:Katie,Schemenauer|LossDate:01/21/202
6|ShopName:AUTO BODY SPECIALISTS LLC|Clai

Photo Location: AUTO BODY SPECIALISTS LLC

Photo Taken By: David Jambrek

Estimate Indicator: E01



IMG_3323

Claim Reference Id: 01009548229-1

File Name: PHOTO26

File Date: 01/21/2026

Label: IMG_3323

Note: Owner:Katie,Schemenauer|Style:2016,FORD,Taurus
SHO

AWD|Insured:Katie,Schemenauer|LossDate:01/21/202
6|ShopName:AUTO BODY SPECIALISTS LLC|Ciai

Photo Location: AUTO BODY SPECIALISTS LLC

Photo Taken By: David Jambrek

Estimate Indicator: E01

0000 00080031 000001 0000





IMG_3324

Claim Reference Id: 01009548229-1

File Name: PHOTO25

File Date: 01/21/2026

Label: IMG_3324

Note: Owner:Katie,Schemenauer|Style:2016,FORD,Taurus
SHO
AWD|Insured:Katie,Schemenauer|LossDate:01/21/202
6|ShopName:AUTO BODY SPECIALISTS LLC|Clai

Photo Location: AUTO BODY SPECIALISTS LLC

Photo Taken By: David Jambrek

Estimate Indicator: E01



IMG_3325

Claim Reference Id: 01009548229-1

File Name: PHOTO21

File Date: 01/21/2026

Label: IMG_3325

Note: Owner:Katie,Schemenauer|Style:2016,FORD,Taurus

SHO

AWD|Insured:Katie,Schemenauer|LossDate:01/21/202

6|ShopName:AUTO BODY SPECIALISTS LLC|Clai

Photo Location: AUTO BODY SPECIALISTS LLC

Photo Taken By: David Jambrek

Estimate Indicator: E01

0000 00090031 000001 0000





IMG_3326

Claim Reference Id: 01009548229-1

File Name: PHOTO19

File Date: 01/21/2026

Label: IMG_3326

Note: Owner:Katie,Schemenauer|Style:2016,FORD,Taurus
SHO
AWD|Insured:Katie,Schemenauer|LossDate:01/21/202
6|ShopName:AUTO BODY SPECIALISTS LLC|Clai

Photo Location: AUTO BODY SPECIALISTS LLC

Photo Taken By: David Jambrek

Estimate Indicator: E01

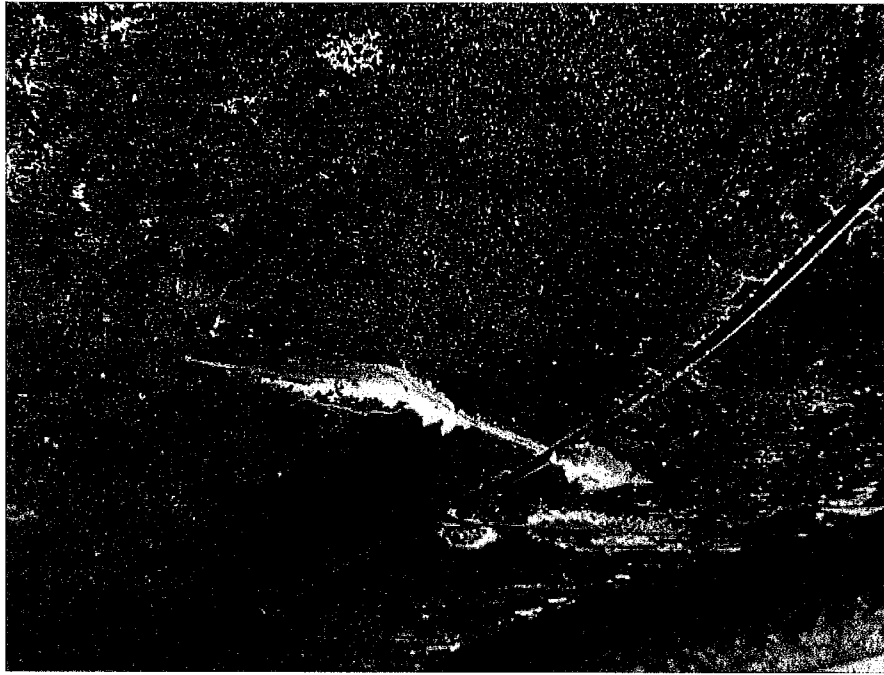

IMG_3327

Claim Reference Id: 01009548229-1

File Name: PHOTO8

File Date: 01/21/2026

Label: IMG_3327

Note: Owner:Katie,Schemenauer|Style:2016,FORD,Taurus

SHO

AWD|Insured:Katie,Schemenauer|LossDate:01/21/202

6|ShopName:AUTO BODY SPECIALISTS LLC|Clai

Photo Location: AUTO BODY SPECIALISTS LLC

Photo Taken By: David Jambrek

Estimate Indicator: E01

0000 00100031 0000001 0000





IMG_3328

Claim Reference Id: 01009548229-1

File Name: PHOTO11

File Date: 01/21/2026

Label: IMG_3328

Note: Owner:Katie,Schemenauer|Style:2016,FORD,Taurus
SHO
AWD|Insured:Katie,Schemenauer|LossDate:01/21/202
6|ShopName:AUTO BODY SPECIALISTS LLC|Clai

Photo Location: AUTO BODY SPECIALISTS LLC

Photo Taken By: David Jambrek

Estimate Indicator: E01



IMG_3329

Claim Reference Id: 01009548229-1

File Name: PHOTO22

File Date: 01/21/2026

Label: IMG_3329

Note: Owner:Katie,Schemenauer|Style:2016,FORD,Taurus
SHO
AWD|Insured:Katie,Schemenauer|LossDate:01/21/202
6|ShopName:AUTO BODY SPECIALISTS LLC|Clai

Photo Location: AUTO BODY SPECIALISTS LLC

Photo Taken By: David Jambrek

Estimate Indicator: E01

0000 00110031 000001 0000





IMG_3330

Claim Reference Id: 01009548229-1

File Name: PHOTO12

File Date: 01/21/2026

Label: IMG_3330

Note: Owner:Katie,Schemenauer|Style:2016,FORD,Taurus
SHO
AWD|Insured:Katie,Schemenauer|LossDate:01/21/202
6|ShopName:AUTO BODY SPECIALISTS LLC|Clai

Photo Location: AUTO BODY SPECIALISTS LLC

Photo Taken By: David Jambrek

Estimate Indicator: E01

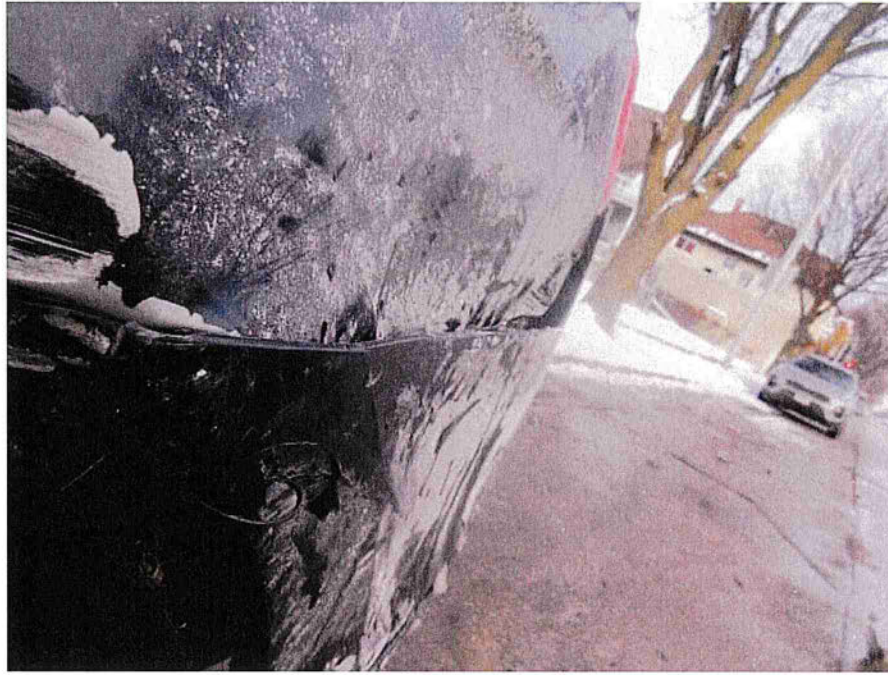

IMG_3331

Claim Reference Id: 01009548229-1

File Name: PHOTO10

File Date: 01/21/2026

Label: IMG_3331

Note: Owner:Katie,Schemenauer|Style:2016,FORD,Taurus
SHO
AWD|Insured:Katie,Schemenauer|LossDate:01/21/202
6|ShopName:AUTO BODY SPECIALISTS LLC|Clai

Photo Location: AUTO BODY SPECIALISTS LLC

Photo Taken By: David Jambrek

Estimate Indicator: E01

0000 00120031 000001 0000



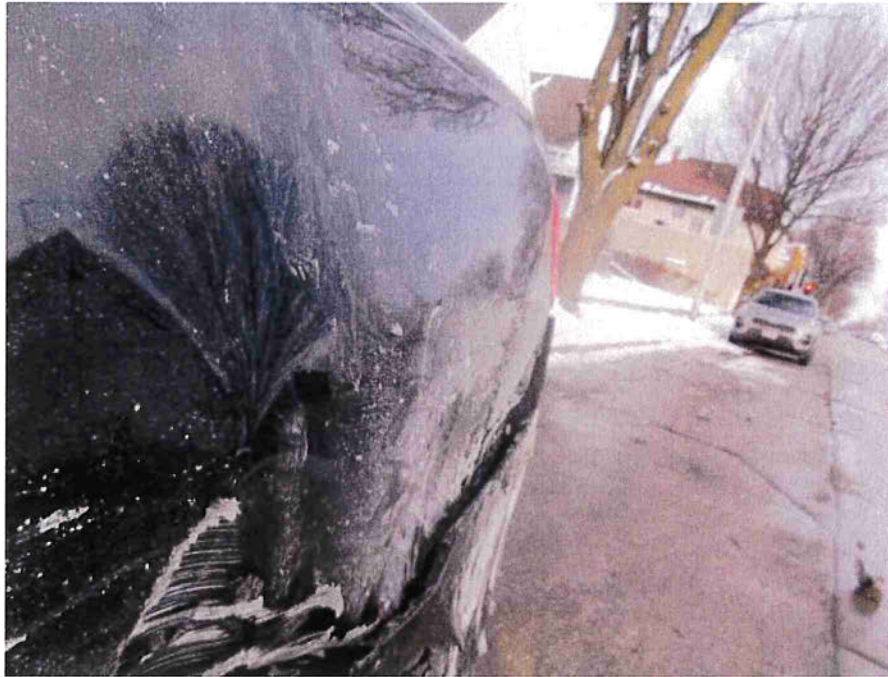

IMG_3332

Claim Reference Id: 01009548229-1

File Name: PHOTO3

File Date: 01/21/2026

Label: IMG_3332

Note: Owner:Katie,Schemenauer|Style:2016,FORD,Taurus
SHO
AWD|Insured:Katie,Schemenauer|LossDate:01/21/202
6|ShopName:AUTO BODY SPECIALISTS LLC|Clai

Photo Location: AUTO BODY SPECIALISTS LLC

Photo Taken By: David Jambrek

Estimate Indicator: E01

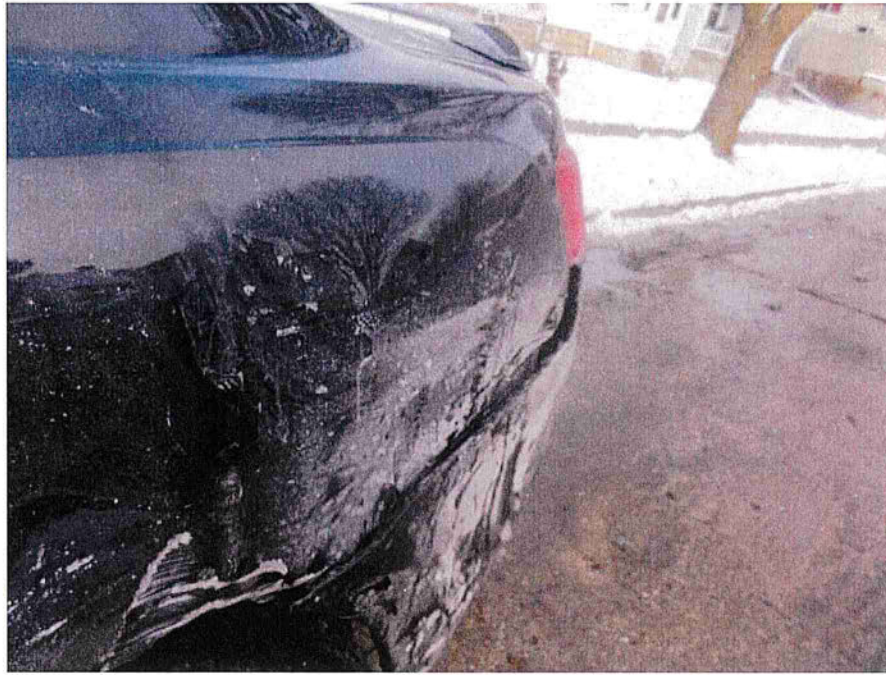

IMG_3333

Claim Reference Id: 01009548229-1

File Name: PHOTO28

File Date: 01/21/2026

Label: IMG_3333

Note: Owner:Katie,Schemenauer|Style:2016,FORD,Taurus
SHO
AWD|Insured:Katie,Schemenauer|LossDate:01/21/202
6|ShopName:AUTO BODY SPECIALISTS LLC|Clai

Photo Location: AUTO BODY SPECIALISTS LLC

Photo Taken By: David Jambrek

Estimate Indicator: E01

0000 00130031 000001 0000





IMG_3334

Claim Reference Id: 01009548229-1

File Name: PHOTO27

File Date: 01/21/2026

Label: IMG_3334

Note: Owner:Katie,Schemenauer|Style:2016,FORD,Taurus
SHO
AWD|Insured:Katie,Schemenauer|LossDate:01/21/202
6|ShopName:AUTO BODY SPECIALISTS LLC|Clai

Photo Location: AUTO BODY SPECIALISTS LLC

Photo Taken By: David Jambrek

Estimate Indicator: E01

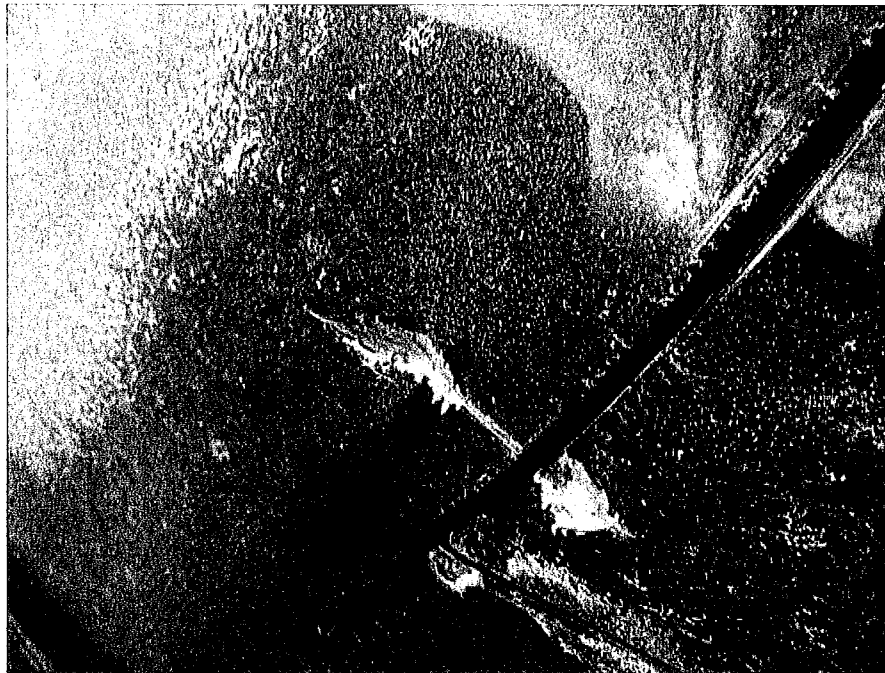

IMG_3335

Claim Reference Id: 01009548229-1

File Name: PHOTO2

File Date: 01/21/2026

Label: IMG_3335

Note: Owner:Katie,Schemenauer|Style:2016,FORD,Taurus
SHO
AWD|Insured:Katie,Schemenauer|LossDate:01/21/202
6|ShopName:AUTO BODY SPECIALISTS LLC|Clai

Photo Location: AUTO BODY SPECIALISTS LLC

Photo Taken By: David Jambrek

Estimate Indicator: E01

0000 00140031 000001 0000





IMG_3336

Claim Reference Id: 01009548229-1

File Name: PHOTO23

File Date: 01/21/2026

Label: IMG_3336

Note: Owner:Katie,Schemenauer|Style:2016,FORD,Taurus
SHO
AWD|Insured:Katie,Schemenauer|LossDate:01/21/202
6|ShopName:AUTO BODY SPECIALISTS LLC|Clai

Photo Location: AUTO BODY SPECIALISTS LLC

Photo Taken By: David Jambrek

Estimate Indicator: E01

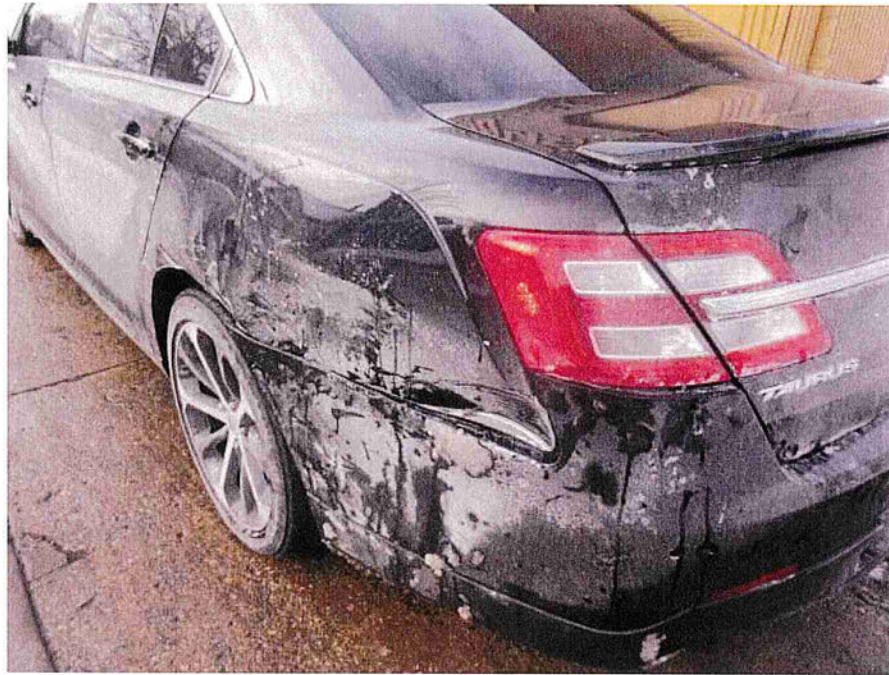

IMG_3337

Claim Reference Id: 01009548229-1

File Name: PHOTOS

File Date: 01/21/2026

Label: IMG_3337

Note: Owner:Katie,Schemenauer|Style:2016,FORD,Taurus
SHO
AWD|Insured:Katie,Schemenauer|LossDate:01/21/202
6|ShopName:AUTO BODY SPECIALISTS LLC|Clai

Photo Location: AUTO BODY SPECIALISTS LLC

Photo Taken By: David Jambrek

Estimate Indicator: E01

0000 00150031 000001 0000



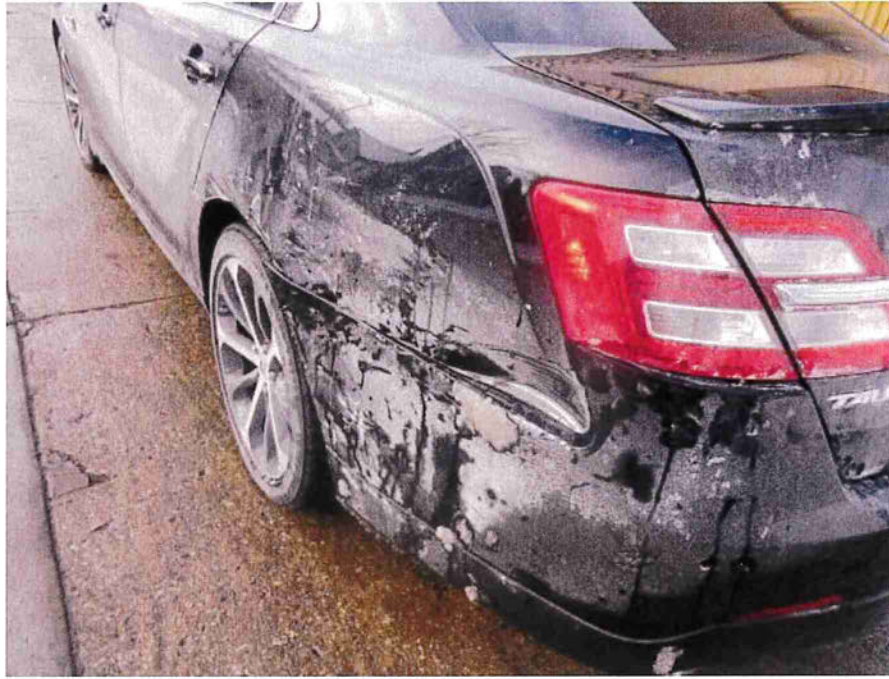

IMG_3338

Claim Reference Id: 01009548229-1

File Name: PHOTO15

File Date: 01/21/2026

Label: IMG_3338

Note: Owner:Katie,Schemenauer|Style:2016,FORD,Taurus
SHO

AWD|Insured:Katie,Schemenauer|LossDate:01/21/202
6|ShopName:AUTO BODY SPECIALISTS LLC|Clai

Photo Location: AUTO BODY SPECIALISTS LLC

Photo Taken By: David Jambrek

Estimate Indicator: E01

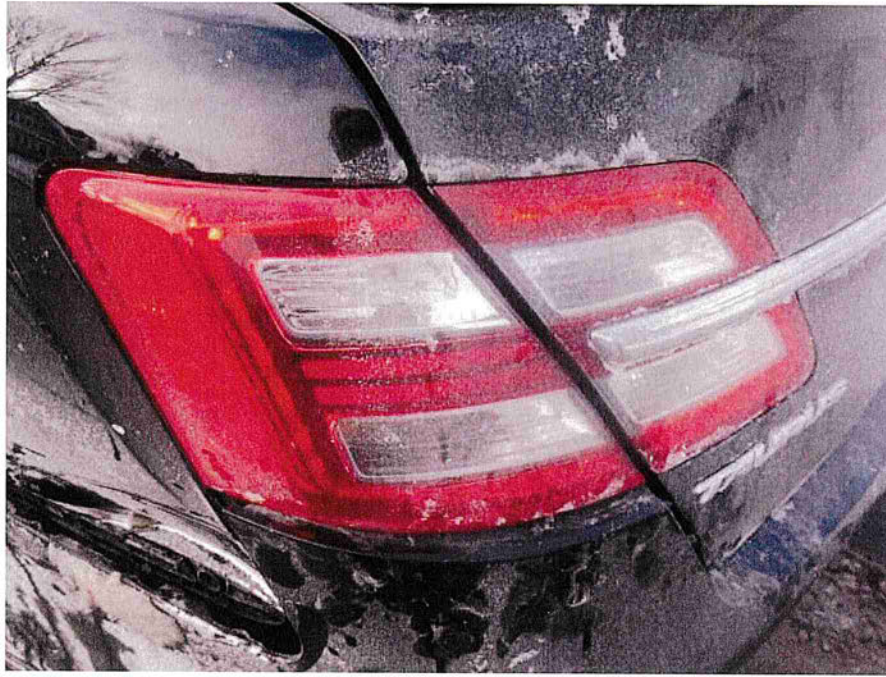

IMG_3339

Claim Reference Id: 01009548229-1

File Name: PHOTO14

File Date: 01/21/2026

Label: IMG_3339

Note: Owner:Katie,Schemenauer|Style:2016,FORD,Taurus
SHO
AWD|Insured:Katie,Schemenauer|LossDate:01/21/202
6|ShopName:AUTO BODY SPECIALISTS LLC|Clai

Photo Location: AUTO BODY SPECIALISTS LLC

Photo Taken By: David Jambrek

Estimate Indicator: E01

0000 00160031 000001 0000





IMG_3340

Claim Reference Id: 01009548229-1

File Name: PHOTO16

File Date: 01/21/2026

Label: IMG_3340

Note: Owner:Katie,Schemenauer|Style:2016,FORD,Taurus
SHO
AWD|Insured:Katie,Schemenauer|LossDate:01/21/202
6|ShopName:AUTO BODY SPECIALISTS LLC|Clai

Photo Location: AUTO BODY SPECIALISTS LLC

Photo Taken By: David Jambrek

Estimate Indicator: E01

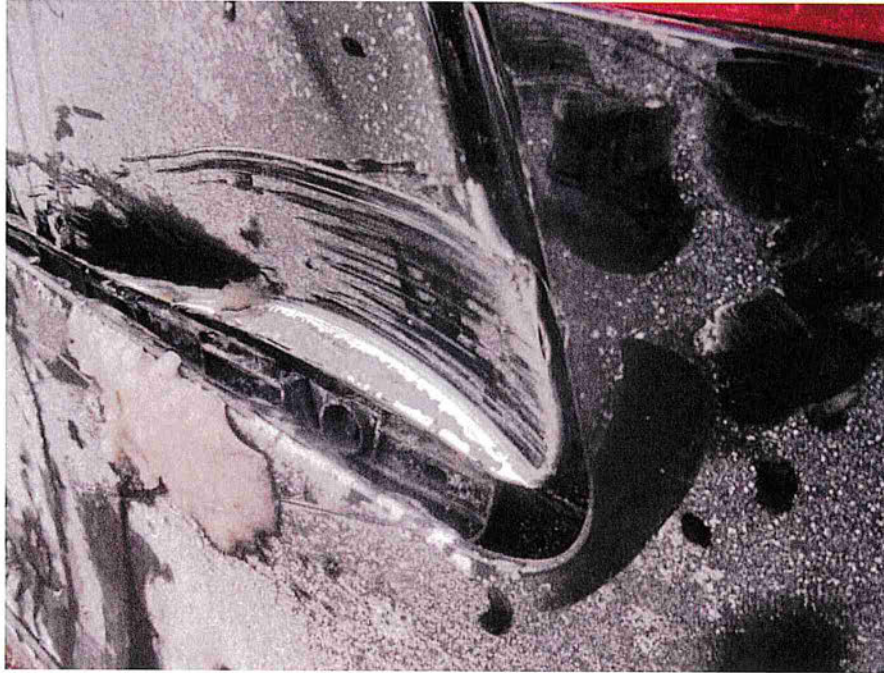

IMG_3341

Claim Reference Id: 01009548229-1

File Name: PHOTO4

File Date: 01/21/2026

Label: IMG_3341

Note: Owner:Katie,Schemenauer|Style:2016,FORD,Taurus
SHO
AWD|Insured:Katie,Schemenauer|LossDate:01/21/202
6|ShopName:AUTO BODY SPECIALISTS LLC|Clai

Photo Location: AUTO BODY SPECIALISTS LLC

Photo Taken By: David Jambrek

Estimate Indicator: E01

0000 00170031 000001 0000



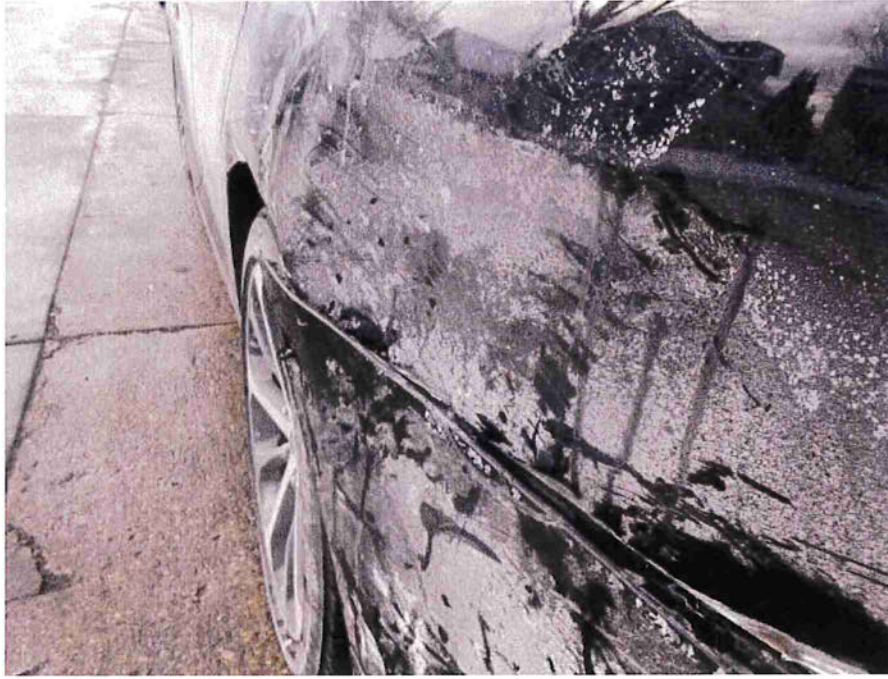

IMG_3342

Claim Reference Id: 01009548229-1

File Name: PHOTO17

File Date: 01/21/2026

Label: IMG_3342

Note: Owner:Katie,Schemenauer|Style:2016,FORD,Taurus
SHO
AWD|Insured:Katie,Schemenauer|LossDate:01/21/202
6|ShopName:AUTO BODY SPECIALISTS LLC|Clai

Photo Location: AUTO BODY SPECIALISTS LLC

Photo Taken By: David Jambrek

Estimate Indicator: E01

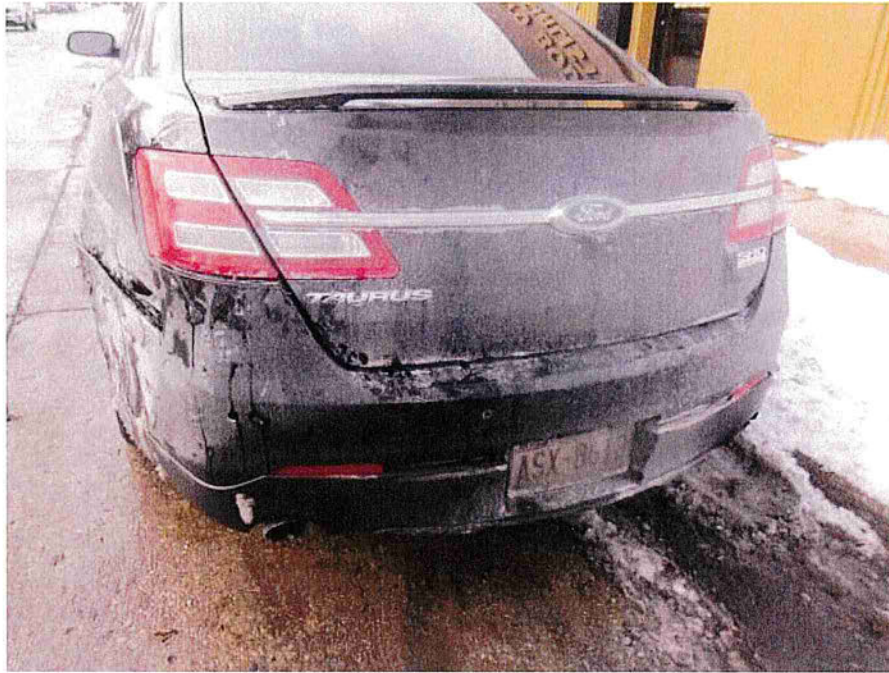

IMG_3343

Claim Reference Id: 01009548229-1

File Name: PHOTO29

File Date: 01/21/2026

Label: IMG_3343

Note: Owner:Katie,Schemenauer|Style:2016,FORD,Taurus
SHO
AWD|Insured:Katie,Schemenauer|LossDate:01/21/202
6|ShopName:AUTO BODY SPECIALISTS LLC|Clai

Photo Location: AUTO BODY SPECIALISTS LLC

Photo Taken By: David Jambrek

Estimate Indicator: E01

0000 00180031 000001 0000



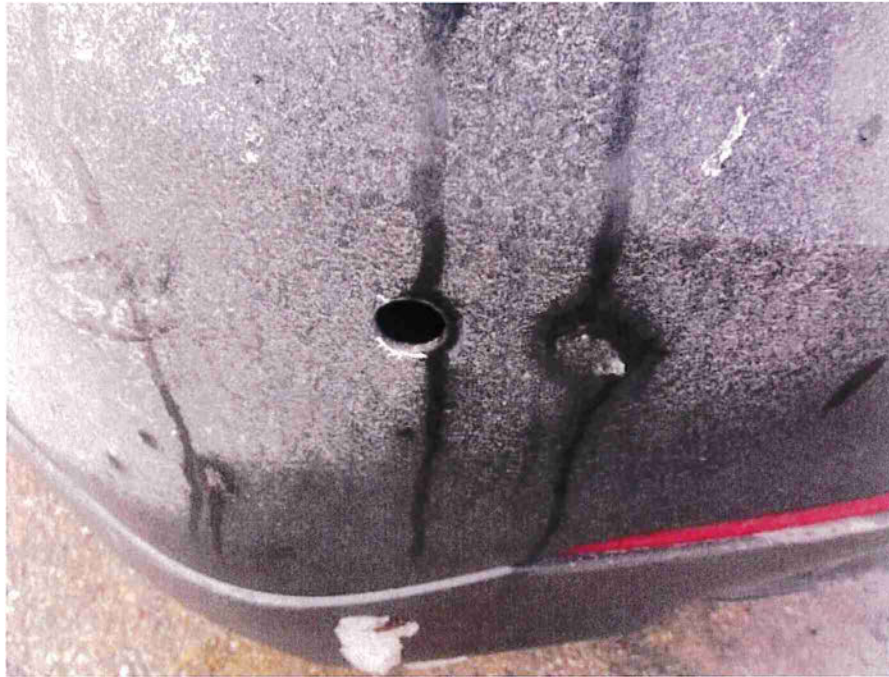

IMG_3344

Claim Reference Id: 01009548229-1

File Name: PHOTO9

File Date: 01/21/2026

Label: IMG_3344

Note: Owner:Katie,Schemenauer|Style:2016,FORD,Taurus
SHO
AWD|Insured:Katie,Schemenauer|LossDate:01/21/202
6|ShopName:AUTO BODY SPECIALISTS LLC|Clai

Photo Location: AUTO BODY SPECIALISTS LLC

Photo Taken By: David Jambrek

Estimate Indicator: E01

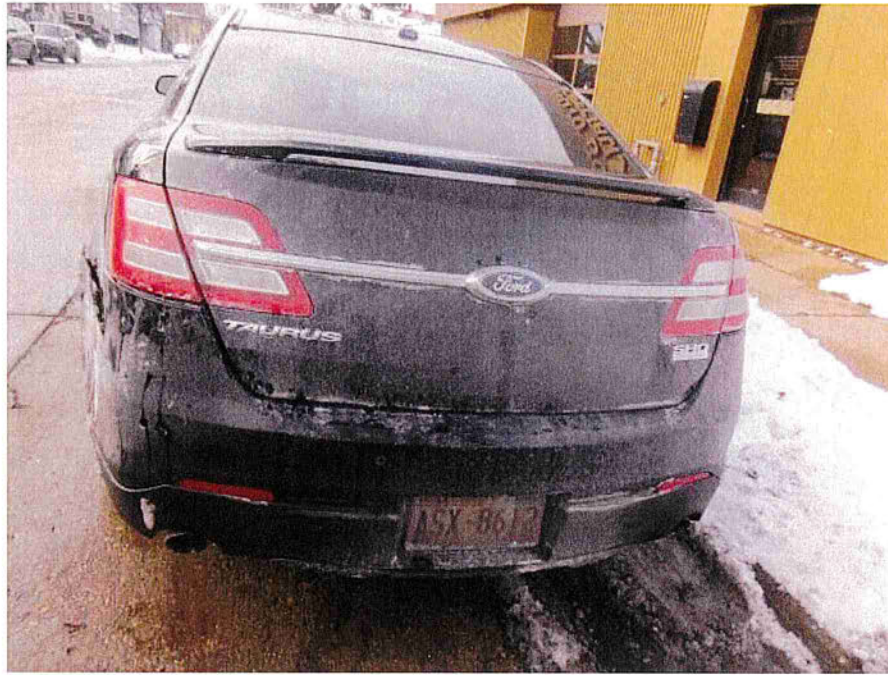

IMG_3345

Claim Reference Id: 01009548229-1

File Name: PHOTO7

File Date: 01/21/2026

Label: IMG_3345

Note: Owner:Katie,Schemenauer|Style:2016,FORD,Taurus
SHO
AWD|Insured:Katie,Schemenauer|LossDate:01/21/202
6|ShopName:AUTO BODY SPECIALISTS LLC|Clai

Photo Location: AUTO BODY SPECIALISTS LLC

Photo Taken By: David Jambrek

Estimate Indicator: E01

0000 00190031 000001 0000



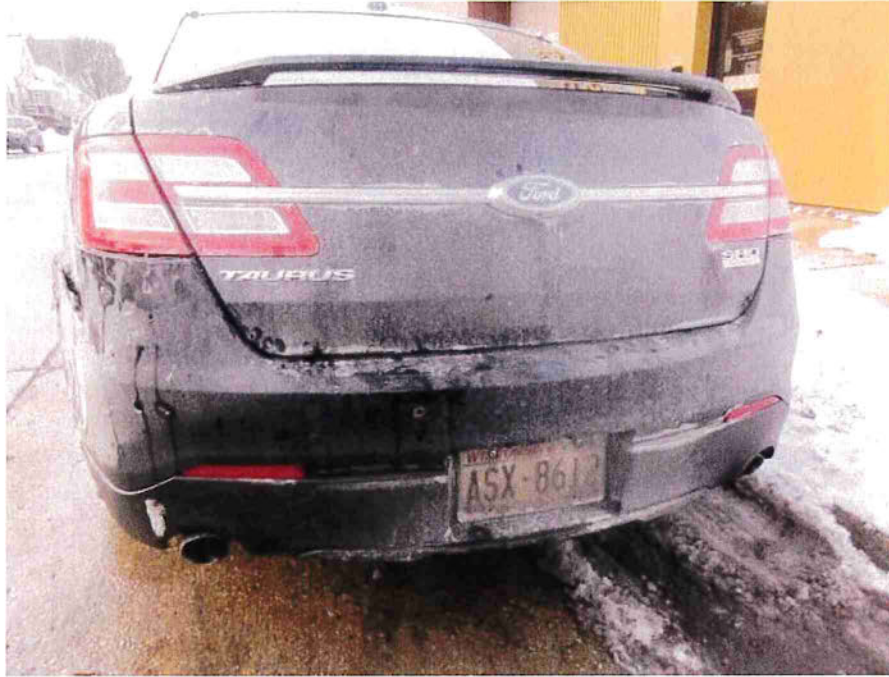

IMG_3346

Claim Reference Id: 01009548229-1

File Name: PHOTO24

File Date: 01/21/2026

Label: IMG_3346

Note: Owner:Katie,Schemenauer|Style:2016,FORD,Taurus
SHO
AWD|Insured:Katie,Schemenauer|LossDate:01/21/202
6|ShopName:AUTO BODY SPECIALISTS LLC|Clai

Photo Location: AUTO BODY SPECIALISTS LLC

Photo Taken By: David Jambrek

Estimate Indicator: E01

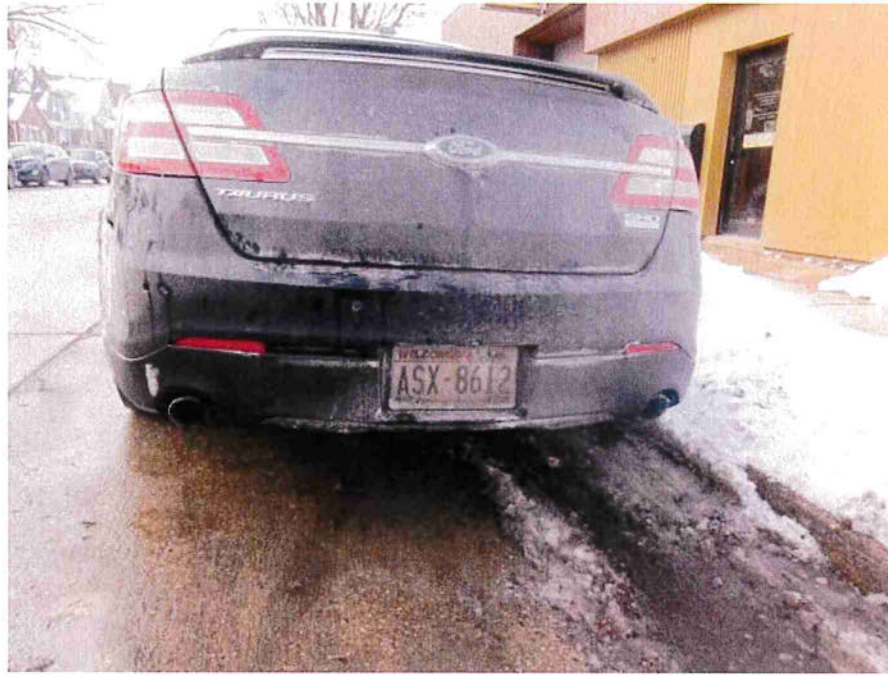

IMG_3347

Claim Reference Id: 01009548229-1

File Name: PHOTO18

File Date: 01/21/2026

Label: IMG_3347

Note: Owner:Katie,Schemenauer|Style:2016,FORD,Taurus
SHO
AWD|Insured:Katie,Schemenauer|LossDate:01/21/202
6|ShopName:AUTO BODY SPECIALISTS LLC|Clai

Photo Location: AUTO BODY SPECIALISTS LLC

Photo Taken By: David Jambrek

Estimate Indicator: E01

0000 00200031 000001 0000



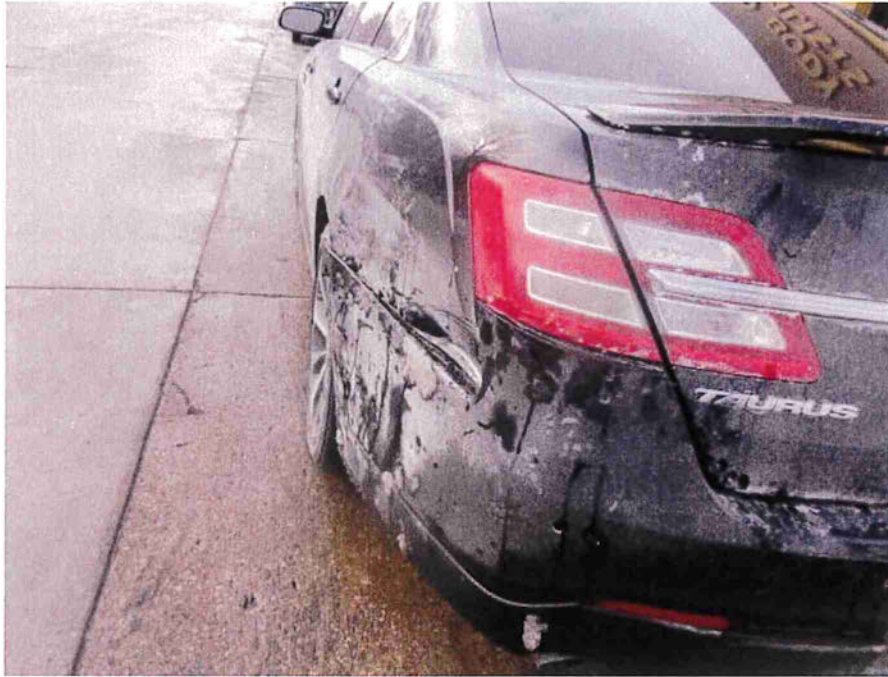

IMG_3348

Claim Reference Id: 01009548229-1

File Name: PHOTO20

File Date: 01/21/2026

Label: IMG_3348

Note: Owner:Katie,Schemenauer|Style:2016,FORD,Taurus
SHO
AWD|Insured:Katie,Schemenauer|LossDate:01/21/202
6|ShopName:AUTO BODY SPECIALISTS LLC|Clai

Photo Location: AUTO BODY SPECIALISTS LLC

Photo Taken By: David Jambrek

Estimate Indicator: E01



IMG_3349

Claim Reference Id: 01009548229-1

File Name: PHOTO30

File Date: 01/21/2026

Label: IMG_3349

Note: Owner:Katie,Schemenauer|Style:2016,FORD,Taurus

SHO

AWD|Insured:Katie,Schemenauer|LossDate:01/21/202

6|ShopName:AUTO BODY SPECIALISTS LLC|Clai

Photo Location: AUTO BODY SPECIALISTS LLC

Photo Taken By: David Jambrek

Estimate Indicator: E01

0000 00210031 000001 0000



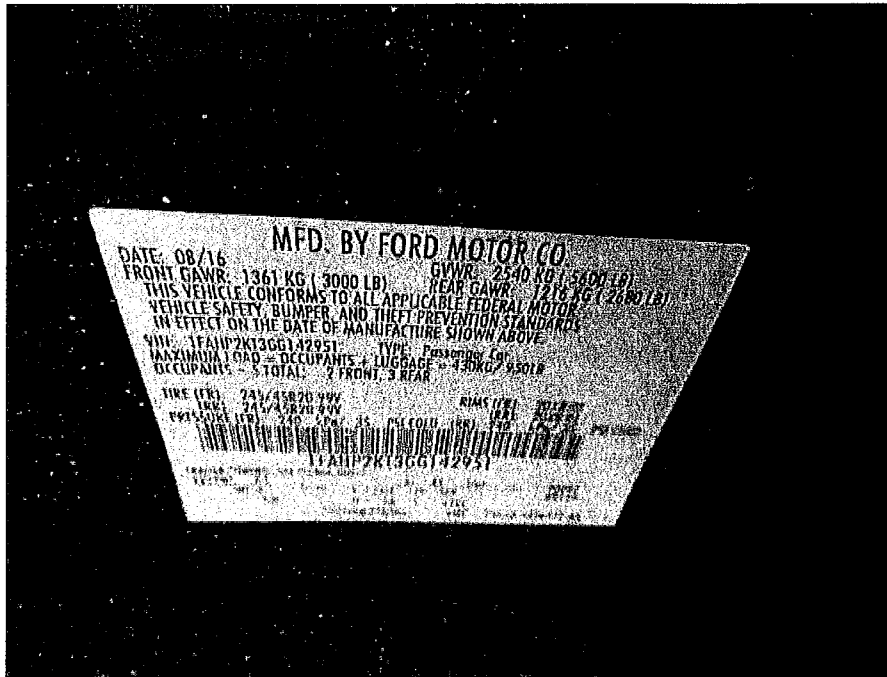

IMG_3350

Claim Reference Id: 01009548229-1

File Name: PHOTO1

File Date: 01/21/2026

Label: IMG_3350

Note: Owner:Katie,Schemenauer|Style:2016,FORD,Taurus SHO

AWD|Insured:Katie,Schemenauer|LossDate:01/21/2026|ShopName:AUTO BODY SPECIALISTS LLC|Clai

Photo Location: AUTO BODY SPECIALISTS LLC

Photo Taken By: David Jambrek

Estimate Indicator: E01



IMG_3351

Claim Reference Id: 01009548229-1

File Name: PHOTO13

File Date: 01/21/2026

Label: IMG_3351

Note: Owner:Katie,Schemenauer|Style:2016,FORD,Taurus
SHO
AWD|Insured:Katie,Schemenauer|LossDate:01/21/202
6|ShopName:AUTO BODY SPECIALISTS LLC|Clai

Photo Location: AUTO BODY SPECIALISTS LLC

Photo Taken By: David Jambrek

Estimate Indicator: E01

0000 00220031 000001 0000





IMG_5056

Claim Reference Id: 01009548229-1

File Name: PHOTO32

File Date: 03/04/2026

Label: IMG_5056

Note: Owner:Katie,Schemenauer|Style:2016,FORD,Taurus
SHO
AWD|Insured:Katie,Schemenauer|LossDate:01/21/202
6|PolicyNumber:410929103788|ShopName:AUTO

Photo Location: AUTO BODY SPECIALISTS LLC

Photo Taken By: David Jambrek

Estimate Indicator: S01



IMG_5057

Claim Reference Id: 01009548229-1

File Name: PHOTO42

File Date: 03/04/2026

Label: IMG_5057

Note: Owner:Katie,Schemenauer|Style:2016,FORD,Taurus

SHO

AWD|Insured:Katie,Schemenauer|LossDate:01/21/202

6|PolicyNumber:410929103788|ShopName:AUTO

Photo Location: AUTO BODY SPECIALISTS LLC

Photo Taken By: David Jambrek

Estimate Indicator: S01

0000 00230031 000001 0000





IMG_5058

Claim Reference Id: 01009548229-1

File Name: PHOTO35

File Date: 03/04/2026

Label: IMG_5058

Note: Owner:Katie,Schemenauer|Style:2016,FORD,Taurus
SHO
AWD|Insured:Katie,Schemenauer|LossDate:01/21/202
6|PolicyNumber:410929103788|ShopName:AUTO

Photo Location: AUTO BODY SPECIALISTS LLC

Photo Taken By: David Jambrek

Estimate Indicator: S01



IMG_5059

Claim Reference Id: 01009548229-1

File Name: PHOTO34

File Date: 03/04/2026

Label: IMG_5059

Note: Owner:Katie,Schemenauer|Style:2016,FORD,Taurus
SHO
AWD|Insured:Katie,Schemenauer|LossDate:01/21/202
6|PolicyNumber:410929103788|ShopName:AUTO

Photo Location: AUTO BODY SPECIALISTS LLC

Photo Taken By: David Jambrek

Estimate Indicator: S01

0000 00240031 000001 0000



www.gordln.com Fax (202) 260-1949
 DATE ENTERED: 03 JAN 26 YOUR ORDER NO.: 16 TAURUS SH DATE SHIPPED: FEB 26 INVOICE DATE:
 ACCOUNT NO.: WC1219
 AUTO BODY SPECIALISTS
 6024 W MITCHELL STREET
 WEST ALLIS, WI 53214
 (414) 545-9211
 S H I P T O
 AUTO BODY SPE
 6024 W MITCHE
 WEST ALLIS, WI
 PA No: 456000046194502
 TERMS: WHOLESALE CHAR
 DESCRIPTION: PANEL COVER
 LIST: 1320.55
 798.24
 166.75
 123.20
 70

IMG_5242

Claim Reference Id: 01009548229-1

File Name: PHOTO31

File Date: 03/11/2026

Label: IMG_5242

Note: Owner:Katie,Schemenauer|Style:2016,FORD,Taurus
 SHO
 AWD|Insured:Katie,Schemenauer|LossDate:01/21/202
 6|PolicyNumber:410929103788|ShopName:AUTO

Photo Location: AUTO BODY SPECIALISTS LLC

Photo Taken By: David Jambrek

Estimate Indicator: S01

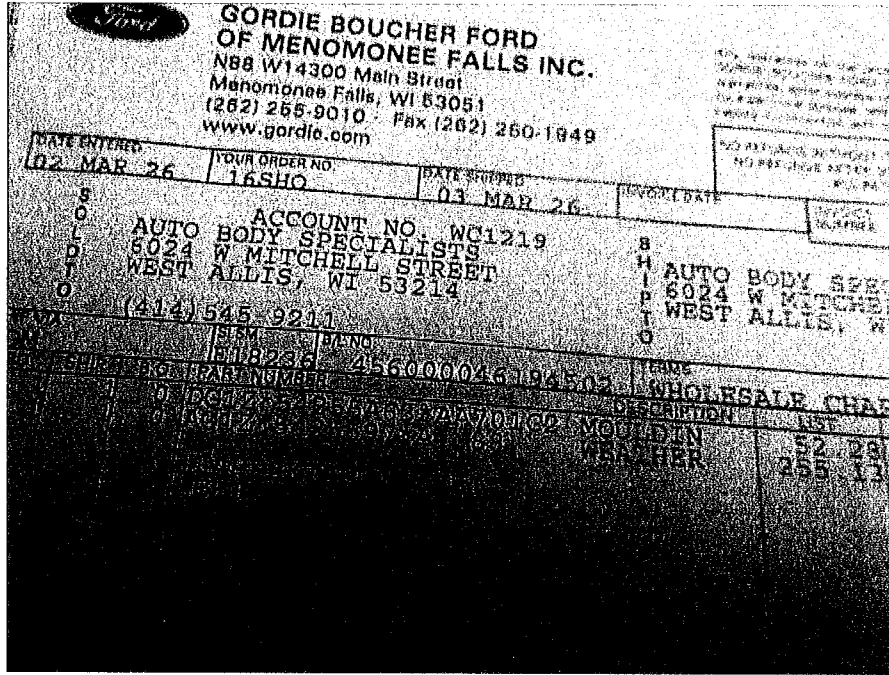

IMG_5243

Claim Reference Id: 01009548229-1

File Name: PHOTO41

File Date: 03/11/2026

Label: IMG_5243

Note: Owner:Katie,Schemenauer|Style:2016,FORD,Taurus
SHO
AWD|Insured:Katie,Schemenauer|LossDate:01/21/202
6|PolicyNumber:410929103788|ShopName:AUTO

Photo Location: AUTO BODY SPECIALISTS LLC

Photo Taken By: David Jambrek

Estimate Indicator: S01

0000 00250031 000001 0000



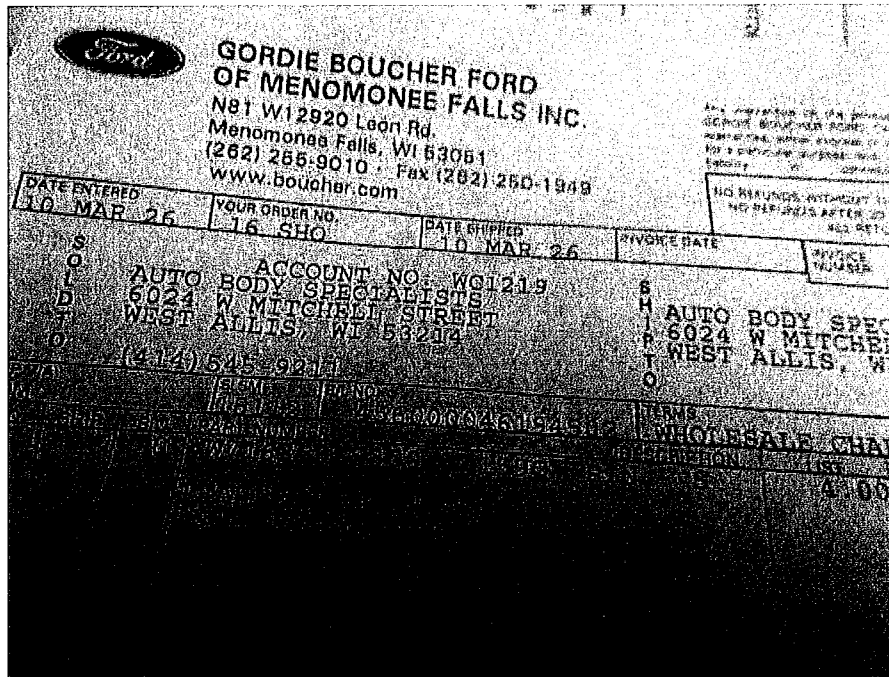

IMG_5244

Claim Reference Id: 01009548229-1

File Name: PHOTO44

File Date: 03/11/2026

Label: IMG_5244

Note: Owner:Katie,Schemenauer|Style:2016,FORD,Taurus
 SHO
 AWD|Insured:Katie,Schemenauer|LossDate:01/21/202
 6|PolicyNumber:410929103788|ShopName:AUTO

Photo Location: AUTO BODY SPECIALISTS LLC

Photo Taken By: David Jambrek

Estimate Indicator: S01

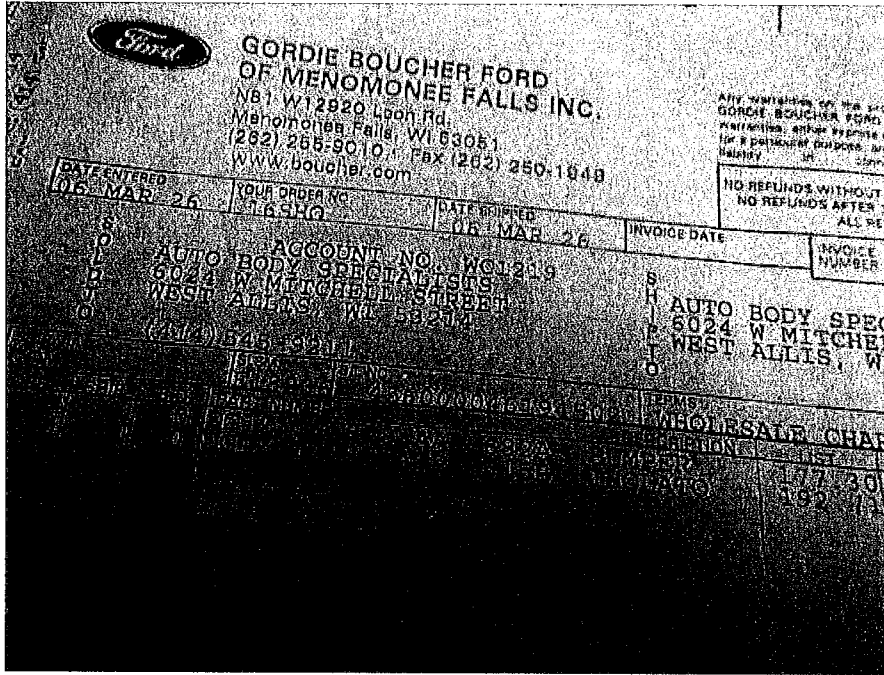

IMG_5245

Claim Reference Id: 01009548229-1

File Name: PHOTO37

File Date: 03/11/2026

Label: IMG_5245

Note: Owner:Katie,Schemenauer|Style:2016,FORD,Taurus
SHO
AWD|Insured:Katie,Schemenauer|LossDate:01/21/202
6|PolicyNumber:410929103788|ShopName:AUTO

Photo Location: AUTO BODY SPECIALISTS LLC

Photo Taken By: David Jambrek

Estimate Indicator: S01

0000 00260031 000001 0000



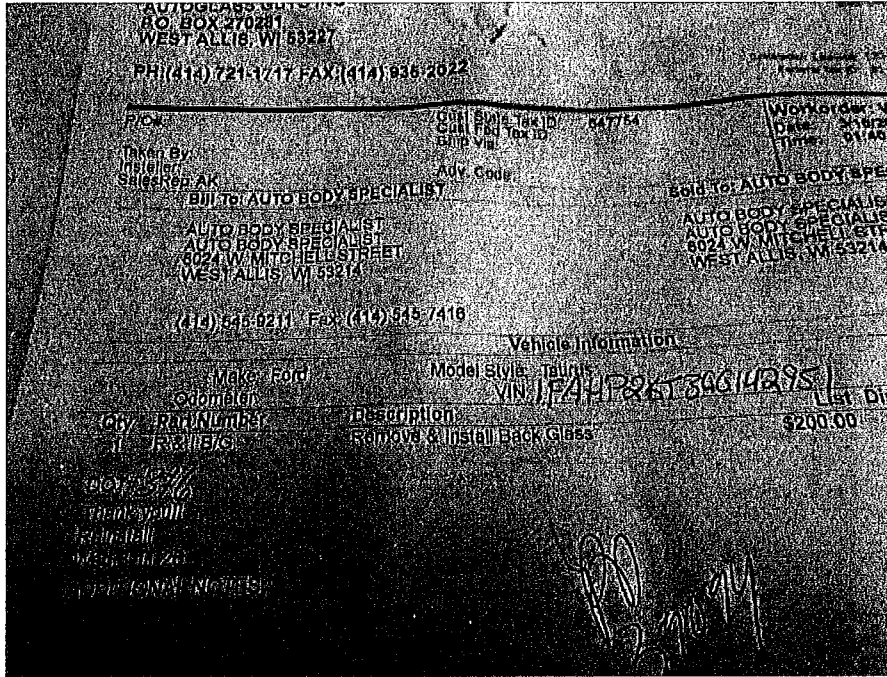

IMG_5348

Claim Reference Id: 01009548229-1

File Name: PHOTO39

File Date: 03/13/2026

Label: IMG_5348

Note: Owner:Katie,Schemenauer|Style:2016,FORD,Taurus

SHO

AWD|Insured:Katie,Schemenauer|LossDate:01/21/202

6|PolicyNumber:410929103788|ShopName:AUTO

Photo Location: AUTO BODY SPECIALISTS LLC

Photo Taken By: David Jambrek

Estimate Indicator: S01

Pre Scan Vehicle System Report

VEHICLE INFORMATION

MAKE	Ford
YEAR	2016
MODEL	Taurus
ENGINE	3.5L V6 ECO-BOOST GTDI
SYSTEM	CodeScan
VIN	1FAHP2KT3GG142951
ODOMETER	94528 mi

CODE SCAN RESULTS

Systems Analyzed: 32

- ✔ Engine
- ✔ Transmission
- ✔ Antilock Brakes
- ✔ Airbag
- ✔ Occupant Classification System
- ✔ Audio Control Module
- ✔ Accessory Protocol Interface Module - SYNC
- ✔ Body Control Module
- ✔ Cruise Control Module
- ✔ Controls Interface Module - Front
- ✔ Digital Signal Processing Module
- ✔ Head Up Display
- ✔ Image Processing Module A (Lane Assist)
- ✔ Instrument Panel Control Module
- ▲ Parking Aid Module: 4
- ▲ Power Electronics Control Module

IMG_5350

Claim Reference Id: 01009548229-1

File Name: PHOTO46

File Date: 03/13/2026

Label: IMG_5350

Note: Owner:Katie,Schemenauer|Style:2016,FORD,Taurus
SHO
AWD|Insured:Katie,Schemenauer|LossDate:01/21/202
6|PolicyNumber:410929103788|ShopName:AUTO

Photo Location: AUTO BODY SPECIALISTS LLC

Photo Taken By: David Jambrek

Estimate Indicator: S01

Post Scan Vehicle System Report

VEHICLE INFORMATION

MAKE	Ford
YEAR	2016
MODEL	Taurus
ENGINE	3.5L V6 ECO-BOOST GTDI
SYSTEM	CodeScan
VIN	1FAHP2KT3GG142951
ODOMETER	94526 mi

CODE SCAN RESULTS

Systems Analyzed: 32

- ✔ Engine
- ✔ Transmission
- ✔ Antilock Brakes
- ✔ Airbag
- ✔ Occupant Classification System
- ✔ Audio Control Module
- ✔ Accessory Protocol Interface Module - SYNC
- ✔ Body Control Module
- ✔ Cruise Control Module
- ✔ Controls Interface Module - Front
- ✔ Digital Signal Processing Module
- ✔ Head Up Display
- ✔ Image Processing Module A (Lane Assist)

IMG_5351

Claim Reference Id: 01009548229-1

File Name: PHOTO45

File Date: 03/13/2026

Label: IMG_5351

Note: Owner:Katie,Schemenauer|Style:2016,FORD,Taurus
SHO
AWD|Insured:Katie,Schemenauer|LossDate:01/21/202
6|PolicyNumber:410929103788|ShopName:AUTO

Photo Location: AUTO BODY SPECIALISTS LLC

Photo Taken By: David Jambrek

Estimate Indicator: S01

0000 00280031 000001 0000





IMG_6371

Claim Reference Id: 01009548229-1

File Name: PHOTO43

File Date: 03/04/2026

Label: IMG_6371

Note: Owner:Katie,Schemenauer|Style:2016,FORD,Taurus
SHO
AWD|Insured:Katie,Schemenauer|LossDate:01/21/202
6|PolicyNumber:410929103788|ShopName:AUTO

Photo Location: AUTO BODY SPECIALISTS LLC

Photo Taken By: David Jambrek

Estimate Indicator: S01

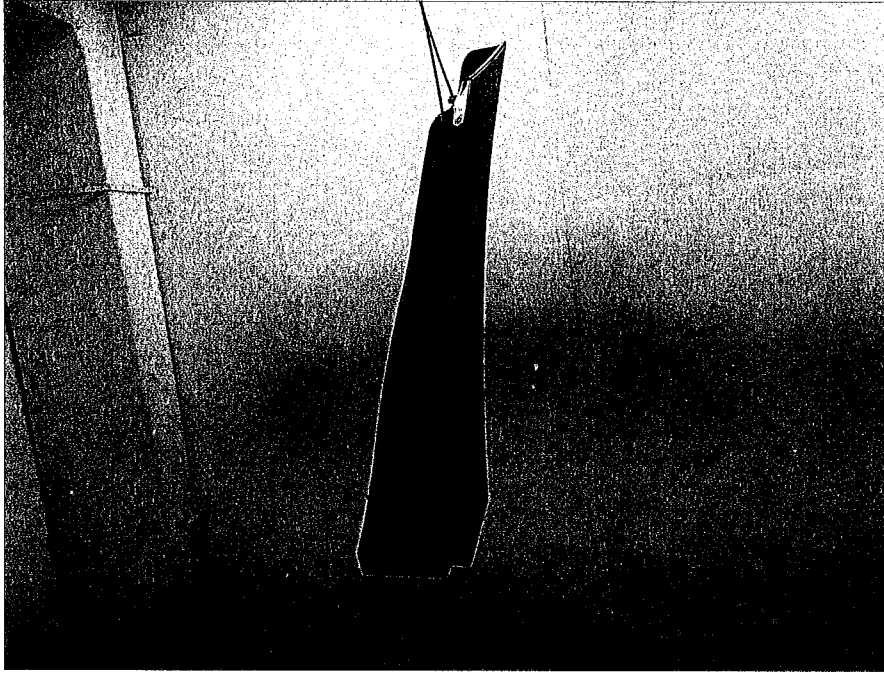

IMG_6432

Claim Reference Id: 01009548229-1

File Name: PHOTO36

File Date: 03/11/2026

Label: IMG_6432

Note: Owner:Katie,Schemenauer|Style:2016,FORD,Taurus
SHO
AWD|Insured:Katie,Schemenauer|LossDate:01/21/202
6|PolicyNumber:410929103788|ShopName:AUTO

Photo Location: AUTO BODY SPECIALISTS LLC

Photo Taken By: David Jambrek

Estimate Indicator: S01

0000 00290031 000001 0000



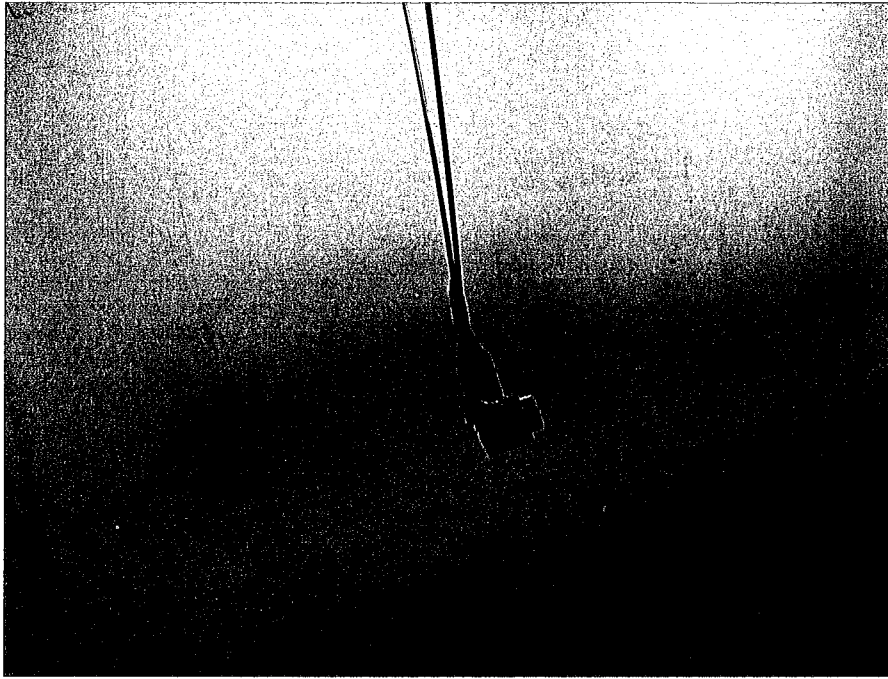

IMG_6433

Claim Reference Id: 01009548229-1

File Name: PHOTO47

File Date: 03/11/2026

Label: IMG_6433

Note: Owner:Katie,Schemenauer|Style:2016,FORD,Taurus
SHO

AWD|Insured:Katie,Schemenauer|LossDate:01/21/202
6|PolicyNumber:410929103788|ShopName:AUTO

Photo Location: AUTO BODY SPECIALISTS LLC

Photo Taken By: David Jambrek

Estimate Indicator: S01

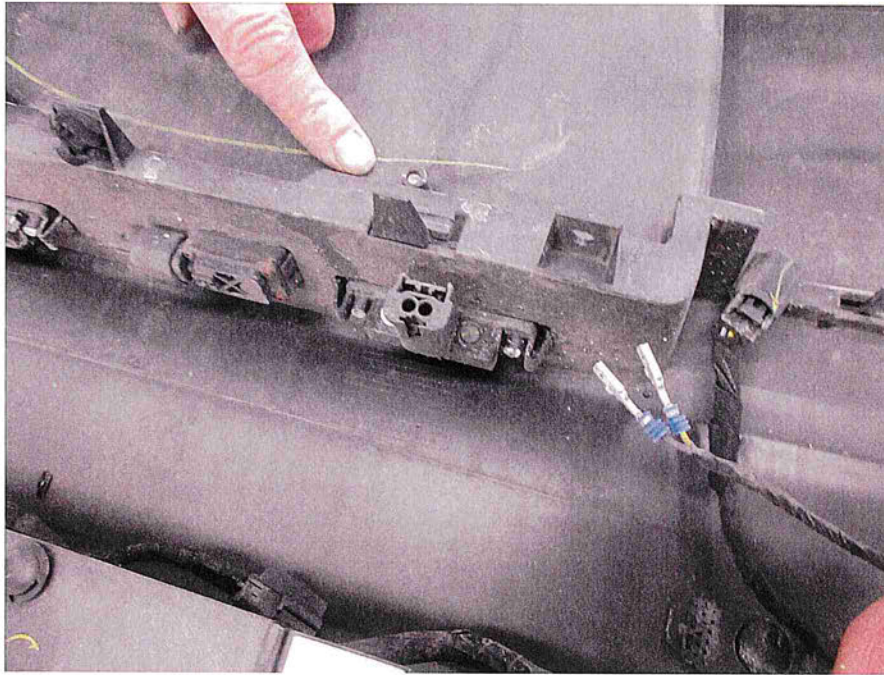

IMG_6437

Claim Reference Id: 01009548229-1

File Name: PHOTO40

File Date: 03/11/2026

Label: IMG_6437

Note: Owner:Katie,Schemenauer|Style:2016,FORD,Taurus
SHO
AWD|Insured:Katie,Schemenauer|LossDate:01/21/202
6|PolicyNumber:410929103788|ShopName:AUTO

Photo Location: AUTO BODY SPECIALISTS LLC

Photo Taken By: David Jambrek

Estimate Indicator: S01

0000 00300031 000001 0000





IMG_6438

Claim Reference Id: 01009548229-1

File Name: PHOTO38

File Date: 03/11/2026

Label: IMG_6438

Note: Owner:Katie,Schemenauer|Style:2016,FORD,Taurus
SHO
AWD|Insured:Katie,Schemenauer|LossDate:01/21/202
6|PolicyNumber:410929103788|ShopName:AUTO

Photo Location: AUTO BODY SPECIALISTS LLC

Photo Taken By: David Jambrek

Estimate Indicator: S01

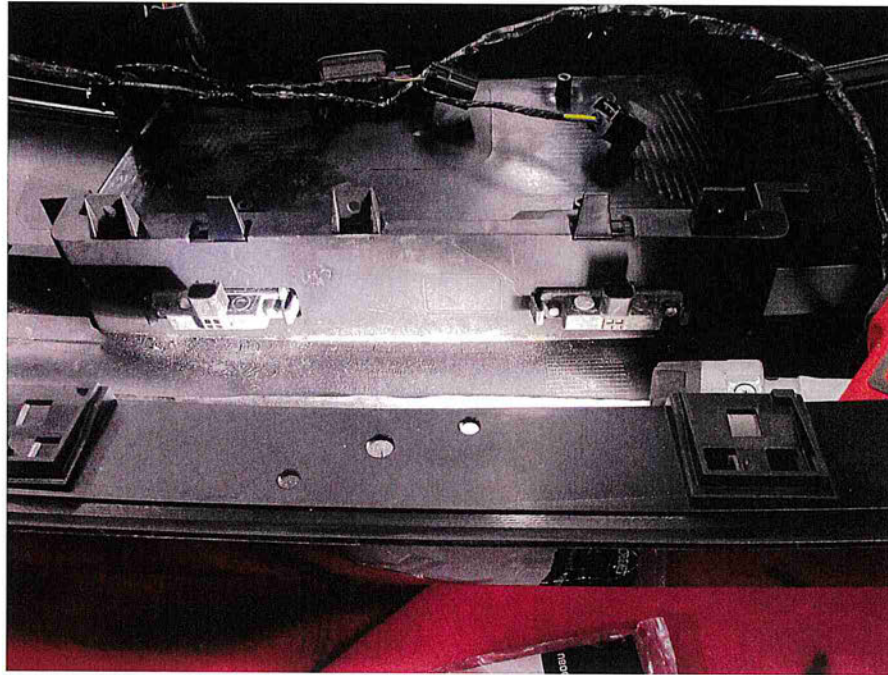

IMG_6439

Claim Reference Id: 01009548229-1

File Name: PHOTO48

File Date: 03/11/2026

Label: IMG_6439

Note: Owner:Katie,Schemenauer|Style:2016,FORD,Taurus
SHO
AWD|Insured:Katie,Schemenauer|LossDate:01/21/202
6|PolicyNumber:410929103788|ShopName:AUTO

Photo Location: AUTO BODY SPECIALISTS LLC

Photo Taken By: David Jambrek

Estimate Indicator: S01

4000 00310031 000001 0000

