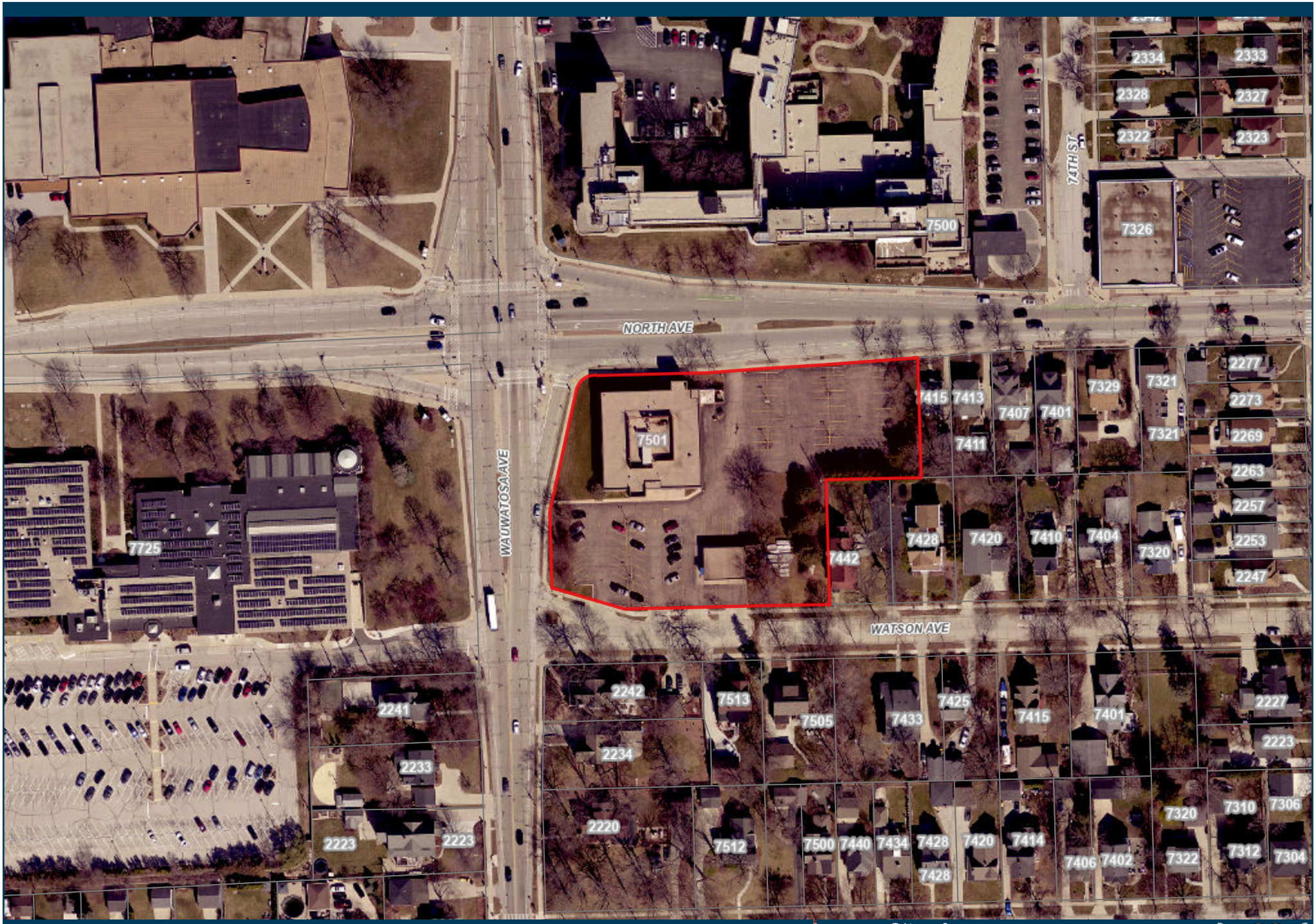

7501 W North Ave.

City of Wauwatosa

CITY OF WAUWATOSA | 7725 N. NORTH AVE | WAUWATOSA WI, 53213 | WAUWATOSA.NET

1" = 137'

Friday, May 22, 2026