

PROJECT ID 2994-23-00

Wisconsin Avenue Multi-Use Path
Honey Creek Parkway to Mayfair Road,
Wisconsin Avenue to Potter Road
City of Wauwatosa, Milwaukee County

Public Involvement Meeting
July 31, 2024



Introductions



Aaron Bubb, PE

Project Manager

Kapur

abubb@kapurinc.com

414.751.7230



Michael Baird, PE

Project Manager

WisDOT

Michael. Baird@dot.wi.gov

262.548.5918



Mike Steiner, PE

Assistant City Engineer

City of Wauwatosa

msteiner@wauwatosa.net

414.479.8974

Project Information

City of Wauwatosa (Lead Agency)

City of Milwaukee

+ 95th Street to 88th Street

Length ~ 1.92 miles

+ Wisconsin Avenue ~ 1.75 mi

+ Mayfair Road (STH 100) ~ 0.17 mi

Posted Speed

+ Wisconsin Avenue = 30 – 35 mph

+ Mayfair Road = 40 mph

Traffic (2023 Counts)

+ Wisconsin Avenue = 6,200 – 10,800 veh/day

+ Mayfair Road = 38,100 veh/day



Project Information

Key Stakeholders

- + City of Milwaukee
- + Milwaukee County Parks
 - Moss Universal Park
 - Honey Creek Parkway
- + Milwaukee Regional Medical Center
- + Milwaukee County Research Park
- + St. Camillus
- + Wisconsin Lutheran College



Project Information

Reasons For The Project

- + Lack of bicycle accommodations
- + Build a 10-foot-wide multi-use path
 - North side of Wisconsin Avenue (Honey Creek Parkway west to Mayfair Road)
 - Extend the path on the east side of Mayfair Road north (Wisconsin Avenue to Potter Road/Research Drive)

Existing Typical Section Looking South/East

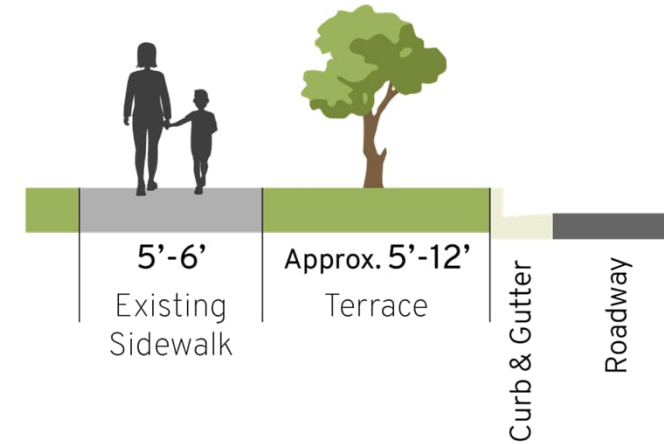

NOTE: No Existing Sidewalk 94th St. to 92nd St.

Proposed Typical Section Looking East

106th St. to I-41
88th St. to Honey Creek

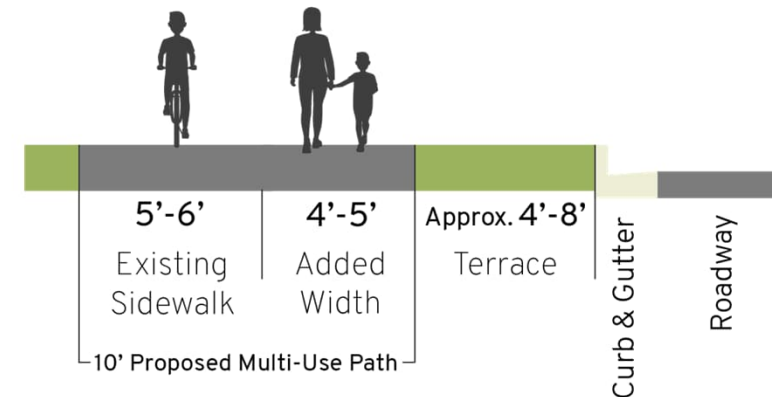

Project Information

Reasons For The Project

- + Improve marked crosswalks along the route to provide safer crossings of Wisconsin Avenue at regular intervals
- + Provide a connection to the Oak Leaf Trail at the east
- + Provide a connection to the Potter Road Path to the west

Existing Typical Section Looking South/East

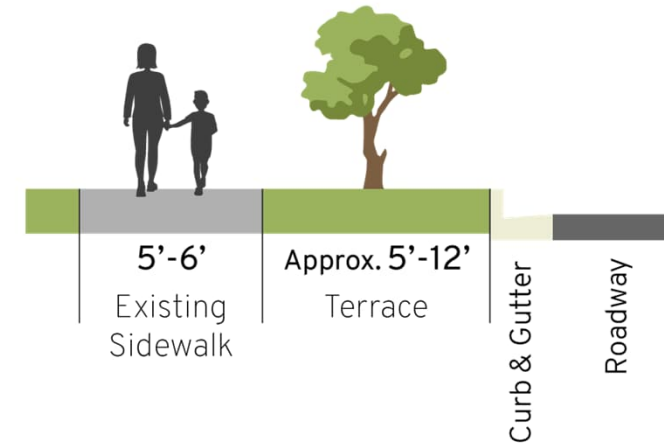

NOTE: No Existing Sidewalk 94th St. to 92nd St.

Proposed Typical Section Looking South/East

Research Dr. to Wisconsin Ave.
Mayfair Rd. to 106th St.
95th St. to 88th St.

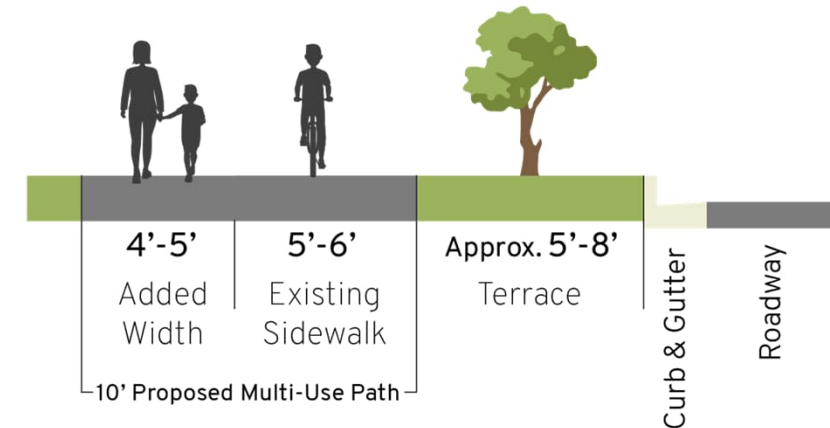

NOTE: No Existing Sidewalk 94th St. to 92nd St.

Project Description

Proposed Improvements

- + Curb extension (bump outs)
- + North-south crosswalks
- + Traffic signal improvements for public right-of-way
- + Accessibility guidelines (PROWAG)



Facing East on W State Street at 72nd Street

Project Description

Proposed Improvements

- + Raised crosswalk
- + ADA curb ramp

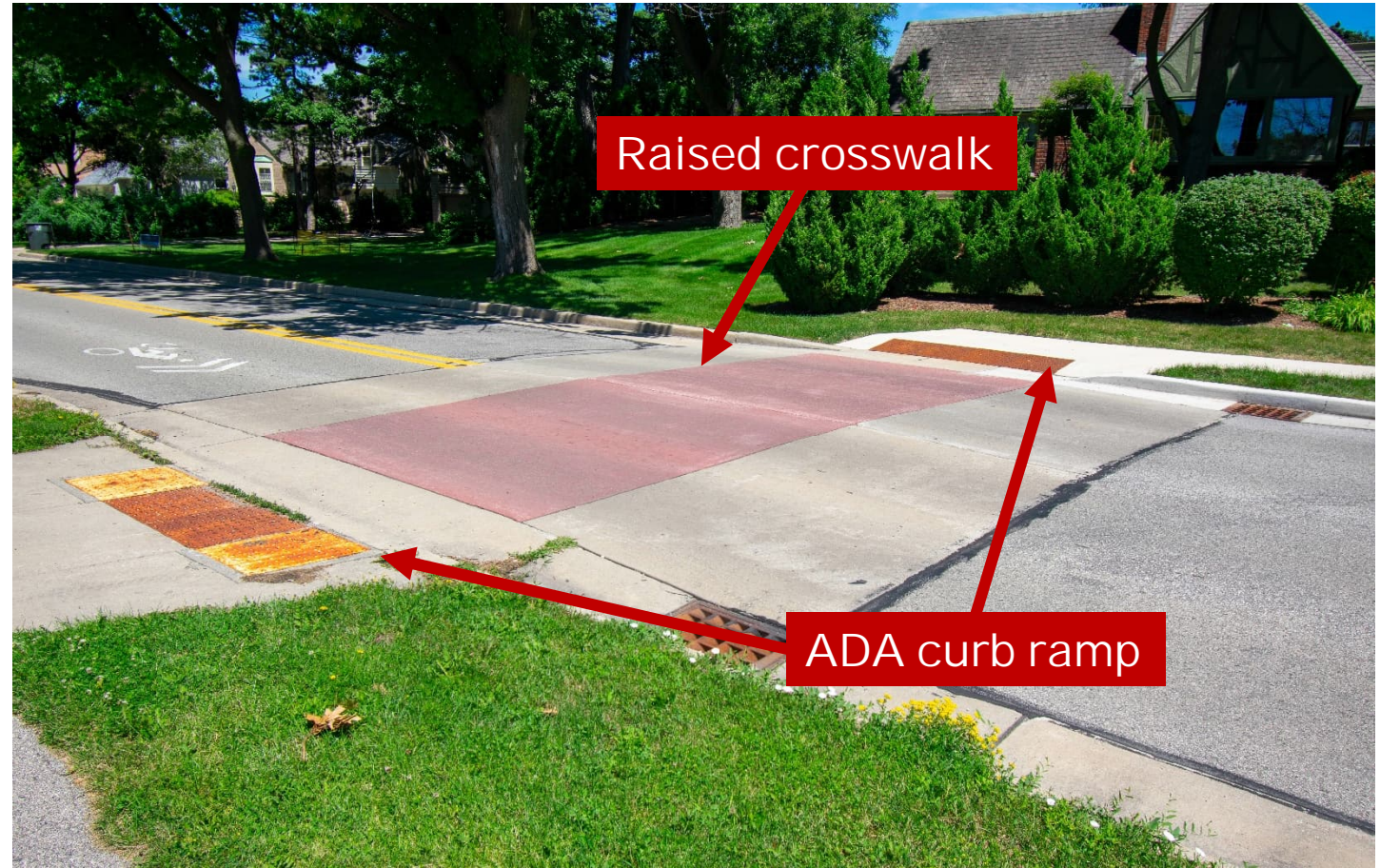

Facing Northeast on Menomonee River Parkway at N 96th Street

Project Description

Proposed Improvements

- + Rectangular Rapid Flashing Beacon (RRFB)
- + ADA curb ramp



Facing North on Wauwatosa Avenue (WIS 181) at W Wright Street

Project Description

Proposed Improvements

- + Bicycle slip ramp



Facing Northeast on Swan Boulevard and South of Discovery Parkway

Project Description

Proposed Improvements

- + Robertson Street intersection

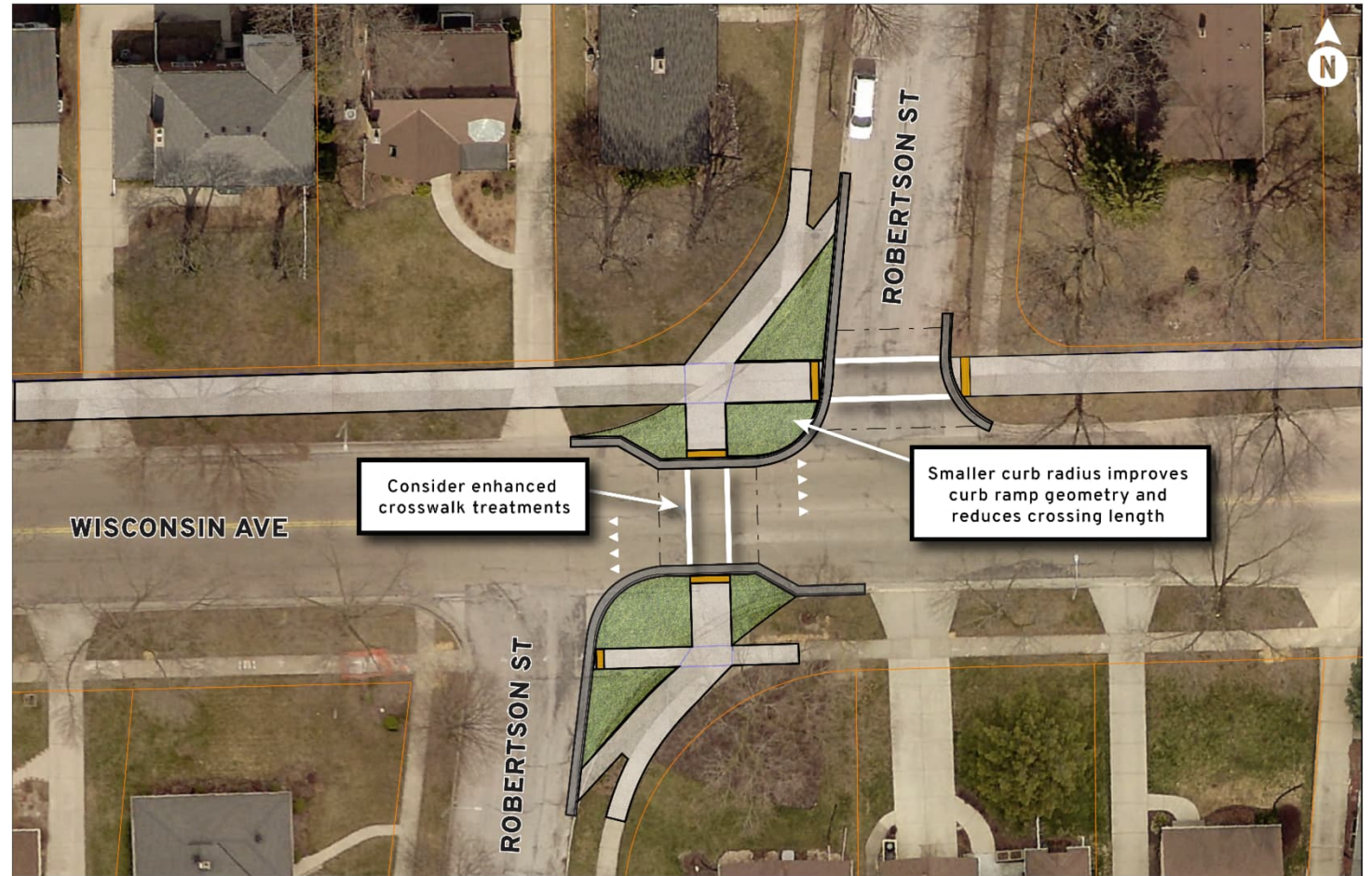

Conceptual View at Robertson Street

Project Description

Proposed Improvements

- + Incorporate a barrier-separated path along the north side of the Wisconsin Avenue bridge over I-41

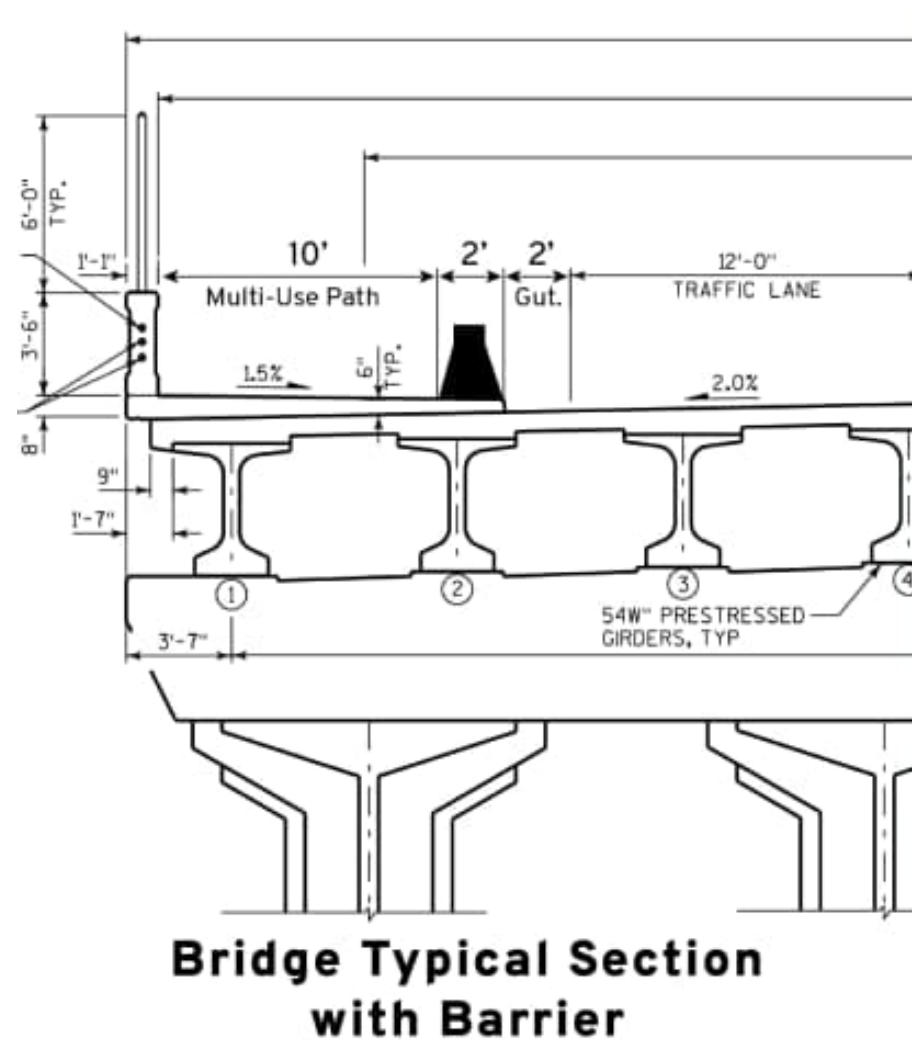

Other Corridor Projects

Wisconsin Avenue

- + City of Wauwatosa Resurfacing Project
- + 106th Street to 98th Street
 - Anticipated 2026 construction



Project Description

Buses

- + MCTS, Wisconsin Avenue (95th to 92nd Street) – Connect 1
- + MCTS, Wisconsin Avenue (95th to 92nd Street) – #92
- + MCTS, Mayfair Road - #28
- + MCTS, Glenview Avenue - #33
- + Waukesha Metro, Wisconsin Avenue (95th to 92nd Street) – Route 1

Bicycles [generally shared lane or parking lane (existing)]

Pedestrians

- + Existing sidewalk on the south side of Wisconsin Avenue will remain in place

Street Lighting

- + Some existing poles could be impacted and relocated

Railroads (none)



Project Description

Storm Sewer

- + Potential drainage structure modifications at curb extensions

Water Main

- + Several existing hydrants may need to be relocated



Project Description

Approximate Construction Cost = \$2 million

Project Agreement

- + Federal funds ~ 80%
- + City of Wauwatosa funds ~ 20%

Construction/Staging

- + Scheduled for 2026
- + Roadways to remain open to traffic



Project Description

Real Estate

- + Traditional right-of-way plat
- + FEE, PLE, and TLE anticipated
- + No relocations
- + No access control anticipated

Appraisals/Negotiations/Acquisitions by Single Source, Inc.

Purchase by The City

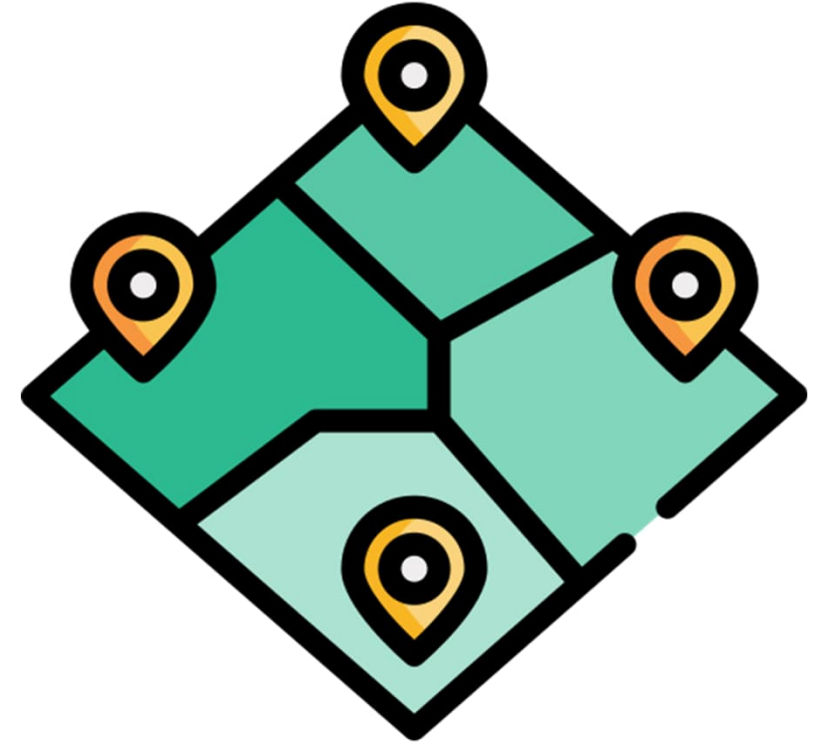

Public Involvement

Public Involvement Plan – Approved June 2024

Meetings – One Planned

- + July 2024 – PIM

Social Pinpoint Page

- + engage.wauwatosa.net/wisconsin-avenue-multi-use-path

City to Prepare Email Updates

- + Status updates on the project, construction staging, and schedule

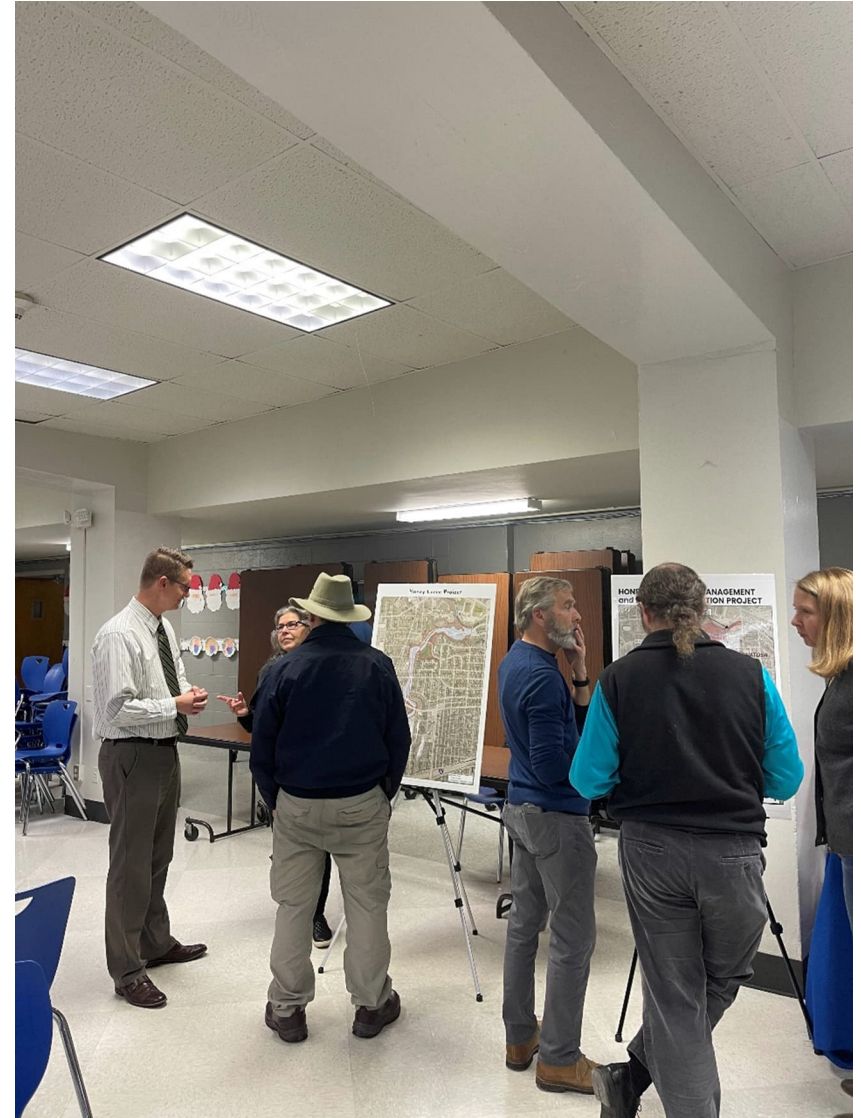

Environmental

Environmental Document – CEC Agency Coordination

- + Department of Natural Resources
- + Fish and Wildlife Service
- + State Historical Preservation Office
- + Native American Tribes

Phase 1 Hazardous Materials Investigation

- + Underway



Project Schedule

	2024				2025				2026			
	❄️	🌸	☀️	🍁	❄️	🌸	☀️	🍁	❄️	🌸	☀️	🍁
Project Startup												
Public Involvement Plan												
30% Plan												
Environmental Document												
60% Plan/Preliminary Plat												
Final Plat					OCTOBER 25, 2024							
Real Estate Acquisition												
Final Design									OCTOBER 25, 2025			
Bid Opening										JANUARY 14, 2026		
Construction												

QUESTIONS & DISCUSSION

