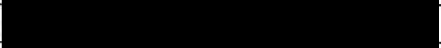

CITY OF WAUWATOSA
7725 W. North Avenue
Wauwatosa, WI 53213

Received by
JUL 17 2023
City Clerk's Office
10:45 am

NOTICE OF CIRCUMSTANCES OF CLAIM

Name: Amy L Entzinger
Address: 
Phone: 

Incident/Accident Information
Date: 6-30-23
Time: 12:45 pm
Place: North Ave / 66th Street

CIRCUMSTANCES OF CLAIM

In the space below briefly describe the circumstances of your claim. (Attach additional sheets, if necessary.) For auto damages, attach a copy of police report, if any, and a diagram of the accident scene indicating north, south, east or west corners if the accident occurred at an intersection. For bodily injury, indicate nature of injury, whether or not medical attention was given and the name of the treatment provider. Identify any witnesses to the incident/accident.

Parked on 66th Street facing south. DPW Truck parked
in front of my vehicle. I went to run errand inside store.
Came out and DPW worker said he backed into my vehicle.
Visible damage checked. No one injured. Police responded
and wrote report. Supervisor DPW came as well. Car drivable
but extensive damage.
(Estimate enclosed)

Signed: Amy LE

Date: 7-11-23

CLAIM

NOTE: You are not required to make a claim at this time. As long as you have filed the above Notice of Circumstances of Claim you may file a claim with the City at any time consistent with the applicable statute of limitations. However, in order for the City to formally accept or deny your claim at this time, the following claim must be completed and signed.

The undersigned hereby makes a claim against the City arising out of the circumstances described above in the amount of \$ 4,439.05 ±

To process this claim it is necessary to detail all damages being sought.

Signed: Amy LE

Date: 7-11-23

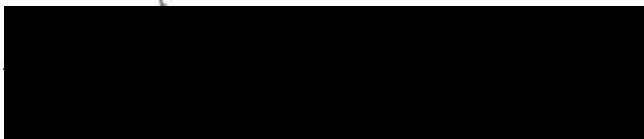
Address: 



Mander Collision & Glass, Inc.
Waukesha

1604 Manhattan Dr., Waukesha, WI 53186
Phone: (262) 446-0655
FAX: (262) 446-0650

Workfile ID: a325ec62
PartsShare: 7sktgw
Federal ID: 41-2000478
State ID: 036-0000106494-04
Resale Number: 456-0000106494-03

Preliminary Estimate

Customer: Entzminger, Amy

Job Number:

Written By: Scott Dominski

Insured: Entzminger, Amy
Type of Loss:
Point of Impact: 12 Front

Policy #:
Date of Loss:

Claim #: NA
Days to Repair: 0

Owner:

Entzminger, Amy

Inspection Location:

Mander Collision & Glass, Inc. Waukesha
1604 Manhattan Dr.
Waukesha, WI 53186
Repair Facility
(262) 446-0655 Day

Insurance Company:

VEHICLE

2012 TOYO RAV4 Limited 4WD 4D UTV 6-3.5L Gasoline SFI blue

VIN: [Redacted]
License: [Redacted]
State: WI

Interior Color: tan
Exterior Color: blue
Production Date: 5/2012

Mileage In: [Redacted]
Mileage Out: [Redacted]
Condition: [Redacted]
Vehicle Out:
Job #:

TRANSMISSION

Automatic Transmission
4 Wheel Drive

POWER

Power Steering
Power Brakes
Power Windows
Power Locks
Power Mirrors
Heated Mirrors

DECOR

Dual Mirrors
Privacy Glass
Console/Storage

CONVENIENCE

Air Conditioning

Intermittent Wipers

Tilt Wheel
Cruise Control
Rear Defogger
Keyless Entry
Message Center
Steering Wheel Touch Controls
Rear Window Wiper
Telescopic Wheel
Climate Control

RADIO

AM Radio
FM Radio
Stereo
Search/Seek
CD Player

Auxiliary Audio Connection

SAFETY

Drivers Side Air Bag
Passenger Air Bag
Anti-Lock Brakes (4)
4 Wheel Disc Brakes
Traction Control
Stability Control
Front Side Impact Air Bags
Head/Curtain Air Bags
Hands Free Device
Positraction

ROOF

Luggage/Roof Rack

SEATS

Cloth Seats

Bucket Seats

Reclining/Lounge Seats

WHEELS

Aluminum/Alloy Wheels

PAINT

Clear Coat Paint

OTHER

Fog Lamps
Rear Spoiler
Signal Integrated Mirrors
California Emissions

TRUCK

Rear Step Bumper

Preliminary Estimate

Customer: Entzminger, Amy

Job Number:

2012 TOYO RAV4 Limited 4WD 4D UTV 6-3.5L Gasoline SFI blue

Line	Oper	Description	Part Number	Qty	Extended Price \$	Labor	Paint
1		FRONT BUMPER					
2		O/H front bumper				2.3	
3	<>	Repl Bumper cover	521190R903	1	317.95	Incl.	2.8
4		Add for Clear Coat					1.1
5		Add for fog lamps				0.3	
6	Repl	Upper reinf	520290R010	1	34.62	Incl.	
7	Repl	Center support	5208542030	1	26.92	0.1	
8		GRILLE					
9	*	R&I Emblem				0.2	
10		FRONT LAMPS					
11	R&I	RT Headlamp assy Base, Limited				0.4	
12	R&I	LT Headlamp assy Base, Limited				0.4	
13		HOOD					
14	Repl	Hood	533010R020	1	522.38	1.1	2.8
15		Overlap Major Non-Adj. Panel					-0.2
16		Add for Clear Coat					0.5
17		Add for Underside(Complete)					1.4
18	Repl	RT Hinge assy	534100R030	1	40.40	0.3	0.3
19		Add for Clear Coat					0.1
20	Repl	LT Hinge assy	534200R030	1	40.40	0.3	0.3
21		Add for Clear Coat					0.1
22	R&I	Insulator				Incl.	
23		FENDER					
24	*	Rpr LT Fender w/o flare				3.0	1.8
25		Overlap Major Adj. Panel					-0.4
26		Add for Clear Coat					0.3
27	R&I	LT Fender liner w/o flare				0.4	
28	*	Rpr RT Fender w/o flare				3.0	1.8
29		Overlap Major Adj. Panel					-0.4
30		Add for Clear Coat					0.3
31	R&I	RT Fender liner w/o flare				0.4	
32	R&I	RT Flare				0.4	
33	R&I	LT Flare				0.4	
34		PILLARS, ROCKER & FLOOR					
35	R&I	LT Trim cover outer hinge pillar				0.2	
36	R&I	RT Trim cover outer hinge pillar				0.2	
37		FRONT DOOR					
38	Blnd	RT Door shell					1.0
39	R&I	RT Belt molding				0.3	
40	R&I	RT R&I mirror as an assy				0.3	
41	R&I	RT Handle, outside Limited blue				0.3	
42	R&I	RT R&I trim panel				0.4	

Preliminary Estimate

Customer: Entzminger, Amy

Job Number:

2012 TOYO RAV4 Limited 4WD 4D UTV 6-3.5L Gasoline SFI blue

Estimate based on MOTOR CRASH ESTIMATING GUIDE and potentially other third party sources of data. Unless otherwise noted, (a) all items are derived from the Guide ARM8450, CCC Data Date 07/11/2023, and potentially other third party sources of data; and (b) the parts presented are OEM-parts. OEM parts are manufactured by or for the vehicle's Original Equipment Manufacturer (OEM) according to OEM's specifications for U.S. distribution. OEM parts are available at OE/Vehicle dealerships or the specified supplier. OPT OEM (Optional OEM) or ALT OEM (Alternative OEM) parts are OEM parts that may be provided by or through alternate sources other than the OEM vehicle dealerships with discounted pricing. Asterisk (*) or Double Asterisk (**) indicates that the parts and/or labor data provided by third party sources of data may have been modified or may have come from an alternate data source. Tilde sign (~) items indicate MOTOR Not-Included Labor operations. The symbol (<>) indicates the refinish operation WILL NOT be performed as a separate procedure from the other panels in the estimate. Non-Original Equipment Manufacturer aftermarket parts are described as Non OEM, A/M or NAGS. Used parts are described as LKQ, RCY, or USED. Reconditioned parts are described as Recond. Recored parts are described as Recore. NAGS Part Numbers and Benchmark Prices are provided by National Auto Glass Specifications. Labor operation times listed on the line with the NAGS information are MOTOR suggested labor operation times. NAGS labor operation times are not included. Pound sign (#) items indicate manual entries.

Some 2023 vehicles contain minor changes from the previous year. For those vehicles, prior to receiving updated data from the vehicle manufacturer, labor and parts data from the previous year may be used. The CCC ONE estimator has a list of applicable vehicles. Parts numbers and prices should be confirmed with the local dealership.

The following is a list of additional abbreviations or symbols that may be used to describe work to be done or parts to be repaired or replaced:

SYMBOLS FOLLOWING PART PRICE:

m=MOTOR Mechanical component. s=MOTOR Structural component. T=Miscellaneous Taxed charge category. X=Miscellaneous Non-Taxed charge category.

SYMBOLS FOLLOWING LABOR:

D=Diagnostic labor category. E=Electrical labor category. F=Frame labor category. G=Glass labor category. M=Mechanical labor category. S=Structural labor category. (numbers) 1 through 4=User Defined Labor Categories.

OTHER SYMBOLS AND ABBREVIATIONS:

Adj.=Adjacent. Algn.=Align. ALU=Aluminum. A/M=Aftermarket part. Blnd=Blend. BOR=Boron steel. CAPA=Certified Automotive Parts Association. D&R=Disconnect and Reconnect. HSS=High Strength Steel. HYD=Hydroformed Steel. Incl.=Included. LKQ=Like Kind and Quality. LT=Left. MAG=Magnesium. Non-Adj.=Non Adjacent. NSF=NSF International Certified Part. O/H=Overhaul. Qty=Quantity. Refn=Refinish. Repl=Replace. R&I=Remove and Install. R&R=Remove and Replace. Rpr=Repair. RT=Right. SAS=Sandwiched Steel. Sect=Section. Subl=Sublet. UHS=Ultra High Strength Steel. N=Note(s) associated with the estimate line.

CCC ONE Estimating - A product of CCC Intelligent Services Inc.

The following is a list of abbreviations that may be used in CCC ONE Estimating that are not part of the MOTOR CRASH ESTIMATING GUIDE:

BAR=Bureau of Automotive Repair. EPA=Environmental Protection Agency. NHTSA= National Highway Transportation and Safety Administration. PDR=Paintless Dent Repair. VIN=Vehicle Identification Number.

Mander Collision & Glass, Inc. Waukesha

1604 Manhattan Dr., Waukesha, WI 53186

Phone: (262) 446-0655, Fax: (262) 446-0650

Image Report

Owner:	Entzminger, Amy	Insurance:		Estimator:	Scott Dominski	Vehicle Out:	
Job Number:		Claim Number:	NA				
Year:	2012	Color:	blue	License Plate:	████████	Production Date:	5/2012
Make:	TOYO	Body Style:	4D UTV	State:	WI	Mileage In:	
Model:	RAV4 Limited 4WD	Engine:	6-3.5L Gasoline SFI	VIN:	██████████	Condition:	



7/17/2023 E01
Comments:



7/17/2023 E01
Comments:

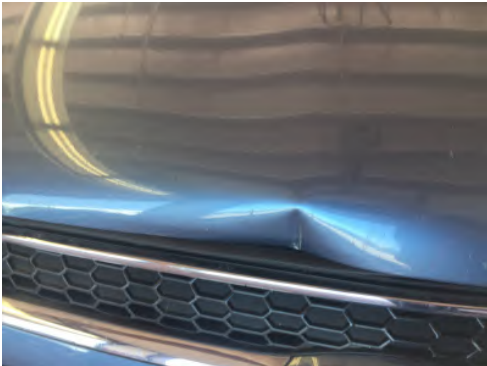

7/17/2023 E01
Comments:



7/17/2023 E01
Comments:



7/17/2023 E01
Comments:



7/17/2023 E01
Comments:

Mander Collision & Glass, Inc. Waukesha

1604 Manhattan Dr., Waukesha, WI 53186

Phone: (262) 446-0655, Fax: (262) 446-0650

Image Report

Owner:	Entzminger, Amy	Insurance:		Estimator:	Scott Dominski	Vehicle Out:	
Job Number:		Claim Number:	NA				
Year:	2012	Color:	blue	License Plate:	██████████	Production Date:	5/2012
Make:	TOYO	Body Style:	4D UTV	State:	WI	Mileage In:	
Model:	RAV4 Limited 4WD	Engine:	6-3.5L Gasoline SFI	VIN:	██████████	Condition:	



7/17/2023 E01
Comments:



7/17/2023 E01
Comments:



7/17/2023 E01
Comments:



7/17/2023 E01
Comments:



7/17/2023 E01
Comments:

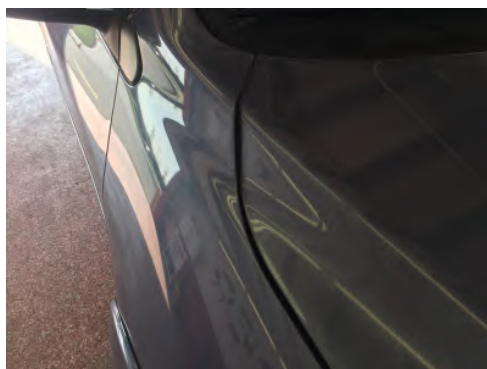

7/17/2023 E01
Comments:

Mander Collision & Glass, Inc. Waukesha

1604 Manhattan Dr., Waukesha, WI 53186

Phone: (262) 446-0655, Fax: (262) 446-0650

Image Report

Owner:	Entzminger, Amy	Insurance:		Estimator:	Scott Dominski	Vehicle Out:	
Job Number:		Claim Number:	NA				
Year:	2012	Color:	blue	License Plate:	██████	Production Date:	5/2012
Make:	TOYO	Body Style:	4D UTV	State:	WI	Mileage In:	
Model:	RAV4 Limited 4WD	Engine:	6-3.5L Gasoline SFI	VIN:	██████████	Condition:	



7/17/2023 E01
Comments:



7/17/2023 E01
Comments:



7/17/2023 E01
Comments:



7/17/2023 E01
Comments:



7/17/2023 E01
Comments:



7/17/2023 E01
Comments:

Mander Collision & Glass, Inc. Waukesha

1604 Manhattan Dr., Waukesha, WI 53186

Phone: (262) 446-0655, Fax: (262) 446-0650

Image Report

Owner:	Entzminger, Amy	Insurance:		Estimator:	Scott Dominski	Vehicle Out:	
Job Number:		Claim Number:	NA				
Year:	2012	Color:	blue	License Plate:	██████	Production Date:	5/2012
Make:	TOYO	Body Style:	4D UTV	State:	WI	Mileage In:	
Model:	RAV4 Limited 4WD	Engine:	6-3.5L Gasoline SFI	VIN:	██████████	Condition:	



7/17/2023 E01
Comments:



7/17/2023 E01
Comments:



7/17/2023 E01
Comments:



7/17/2023 E01
Comments:

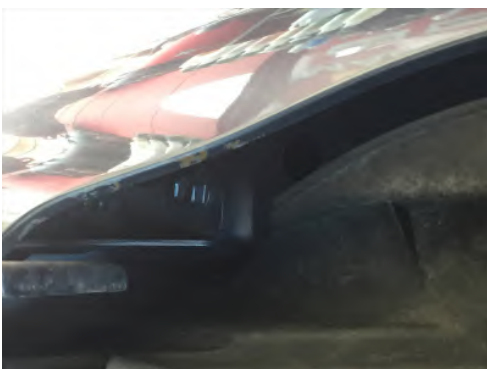

7/17/2023 E01
Comments:



7/17/2023 E01
Comments:

Mander Collision & Glass, Inc. Waukesha

1604 Manhattan Dr., Waukesha, WI 53186

Phone: (262) 446-0655, Fax: (262) 446-0650

Image Report

Owner:	Entzminger, Amy	Insurance:		Estimator:	Scott Dominski	Vehicle Out:	
Job Number:		Claim Number:	NA				
Year:	2012	Color:	blue	License Plate:	██████	Production Date:	5/2012
Make:	TOYO	Body Style:	4D UTV	State:	WI	Mileage In:	
Model:	RAV4 Limited 4WD	Engine:	6-3.5L Gasoline SFI	VIN:	██████████	Condition:	



7/17/2023 E01
Comments:



7/17/2023 E01
Comments: