



FRONT / WEST ELEVATION

Scale: 22x34 3/8" = 1'-0"  
11x17 3/16" = 1'-0"

Design/Build



17035 W. GREENFIELD AVENUE  
NEW BERLIN, WI 53151  
P: 414-248-5636  
E: STEVE@REDLEAFWI.COM

Sheet Title

RENDERED FRONT ELEVATION

PERMIT PLANS

Revisions

| No. | Date       | Description             |
|-----|------------|-------------------------|
|     | 08-08-2025 | CONCEPT 1               |
|     | 10-17-2025 | CONCEPT 2               |
|     | 12-09-2025 | FOR STRUCTURAL ANALYSIS |
|     | 01-15-2026 | PERMIT PLANS            |
|     | 01-27-2026 | RENDERING               |
|     |            |                         |
|     |            |                         |
|     |            |                         |
|     |            |                         |

VANDE BERG  
RESIDENCE  
RE-BUILD

3902 N 102ND ST  
WAUWATOSA, WI 53222

Sheet No.

A-5

## VANDEBERG RESIDENCE EXTERIOR SELECTIONS

---

3920 N 102nd Street, Wauwatosa, WI 53222

**ROOFING INFORMATION:** See Exterior Elevations for all roof material locations.

- **Asphalt Shingles:** GAF Timberline Dimensional

**Color:** Weathered Wood



**FASCIA & SOFFIT:** LP SmartSide Pre-vented Soffit & Fascia

**Color:** Snowscape



**GUTTER INFORMATION:** Prefinished K-Style 5" Aluminum seamless

**Color:** ABC Rainware 80 White



**DOWNSPOUT INFORMATION:** 4" Aluminum Rectangular

**Color:** Match Gutters

**SIDING INFORMATION:** See Exterior Elevations for locations.

- **Lap Siding:** 8" SmartSide Lap Siding with 6" Exposed

**Texture:** Cedar

**Color:** Rapids Blue

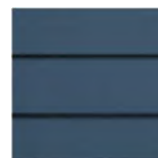

- **Board & Batten Siding:** LP SmartSide Panel with 1x2 LP SmartSide Battens @ 16" O.C.

**Texture:** Cedar

**Color:** Rapids Blue

- **Corner Trim:** 3 1/2" LP SmartSide Trim

**Texture:** Cedar

**Color:** Rapids Blue

- **Door & Window Trim:** 3 1/2" LP SmartSide Trim

**Texture:** Cedar

**Color:** Snowscape

**FRONT BEAM & BRACKET, WINDOW & GARAGE DOOR HEADERS:**

**Material:** Douglas Fir

**Texture:** Rough

**Stain:** Custom Brown Ash, See sample



**WINDOW INFORMATION:** Marvin Essentials Double Hung Windows

**Exterior/Interior:** Ebony

**Divided Lite Style:** GBR - Grilles -Between-the-Glass



**FRONT DOOR INFORMATION:** Simpson # 36812 SDL

**Material:** Doug Fir (Stain Grade)- **Glass:** Clear

**Stain:** Match Doug Fir Front Beam & Bracket (Custom Brown Ash)

**Hardware Information:** To be selected with all other hardware with Neu's Hardware



**GARAGE DOOR INFORMATION:** (1) 16X8' CHI Raised Panel Model #4283 OHD

**Color:** Black

**Windows:** Raised Panel Long

**Window Inserts:** Madison – Long

**Glass:** Plain/No Design

**Exterior Hardware (Permanent):** N/A



## VANDEBERG RESIDENCE PHOTO OF PHYSICAL EXTERIOR SAMPLES

---

3920 N 102nd Street, Wauwatosa, WI 53222



# VANDE BERG EXTERIO LIGHT FIXTURE INFORMATION

## LIGHT FIXTURE A & B



## TROYER

### 1195BK

#### LARGE WALL MOUNT BARN LIGHT

Troyer's authentic outdoor collection captures the enduring allure of American farmhouse lighting. Constructed in solid aluminum, Troyer's warm and inviting heritage details combine with unique ribbed glass accent and timeless finishes for a classic silhouette.

| DETAILS   |   |
|-----------|---|
| FINISH:   | Black                                   |
| MATERIAL: | Aluminum                                |
| GLASS:    | Clear Ribbed                            |
| DIMMABLE: | YES - WITH DIMMABLE LAMP (NOT INCLUDED) |

| DIMENSIONS     |         |
|----------------|---------|
| WIDTH:         | 14"     |
| HEIGHT:        | 11.5"   |
| WEIGHT:        | 2.5lb   |
| BACK PLATE:    | 6" Dia. |
| EXTENSION:     | 24"     |
| TOP TO OUTLET: | 6.25"   |

| LIGHT SOURCE  |                             |
|---------------|-----------------------------|
| LIGHT SOURCE: | Socketed                    |
| WATTAGE:      | 1-12w Med. LED, 100w Equiv. |
| VOLTAGE:      | 120v                        |

| SHIPPING       |      |
|----------------|------|
| CARTON LENGTH: | 17   |
| CARTON WIDTH:  | 11   |
| CARTON HEIGHT: | 22.5 |
| CARTON WEIGHT: | 4.5  |

#### PRODUCT DETAILS:

- Wet Rated
- Outdoor finishes carry a 2-year warranty
- Angular lines, a bold finish and robust details create an industrial edge to add flair to any type of facade
- Aluminum material ensures this piece can withstand strenuous outdoor conditions
- Mounted at a point of entry, wall mount lights provide safety and security with a welcoming element

# HINKLEY

HINKLEY  
33000 Pin Oak Parkway  
Avon Lake, OH 44012

PHONE: (440) 653-5500  
Toll Free: 1 (800) 446-5539

[hinkley.com](http://hinkley.com)

## LIGHT FIXTURE C: VAXCEL LIGHTING HIGHLAND PARK 10" TALL LED OUTDOOR WALL Sconce MODEL: T0804

Finish: Matte Black

Features: Constructed from steel  
Comes with steel shade  
Uses medium (E26) bulbs  
ETL for wet locations  
Title 24 compliant

Dimensions: Height: 9-1/2"  
Extension: 11-1/4"  
Shade Height: 3-7/8"  
Shade Depth: 9"  
Backplate Width: 4-3/4"

Width: 9"  
Product Weight: 2.16 lbs  
Shade Width: 9"  
Backplate Height: 4-3/4"  
Backplate Depth: 13/16"

Electrical Specifications:  
Max Wattage: 60.0 watts  
Watts Per Bulb: 60 watts  
Bulb Type: LED

Number of Bulbs: 1  
Bulb Base: Medium (E26)  
Voltage: 120 volts



THREE LIGHTS IN ONE

1. MOTION SENSOR

2. DUSK TO DAWN

3. SWITCH CONTROLLED

MULTI 3-IN-1 FUNCTION

VARIABLE LIGHT ACTIVATION VIA 3 UNIQUE MODES

FULLY CUSTOMIZABLE SETTINGS

CONVENIENT CONTROL ACCESS

MOTION SHUT-OFF DELAY  
5 sec - 3 min

MOTION SENSITIVITY  
30 ft

MODES of OPERATION  
4 modes

30% LOW LEVEL STAND-BY

100% MOTION

HOW IT DUALUX WORKS

SECURITY OPTIONS TO FIT YOUR LIFESTYLE

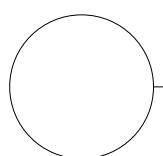
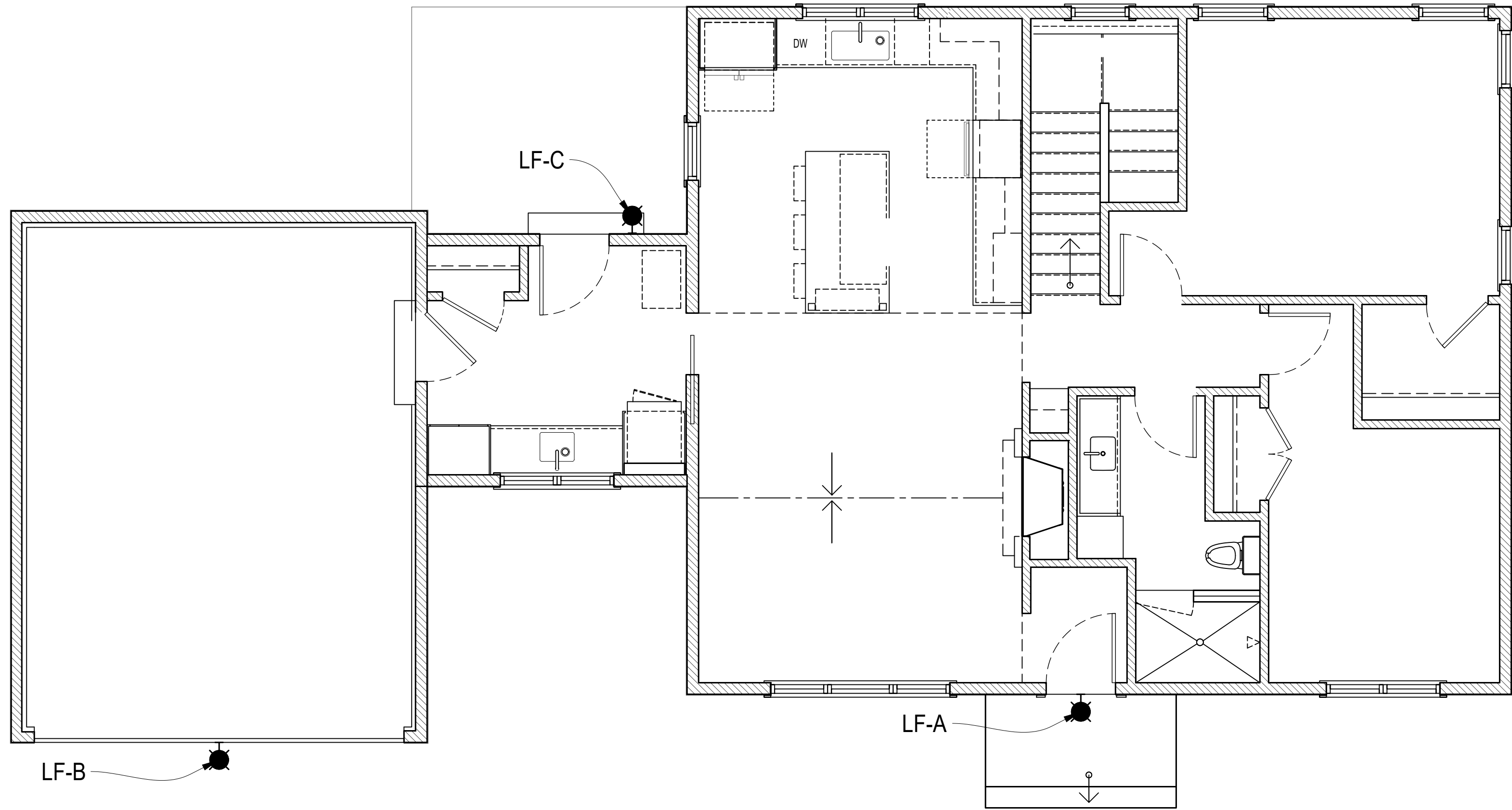

EXTERIOR LIGHTING PLAN

Scale: 22x34 1/4" = 1'-0"  
11x17 1/8" = 1'-0"

LIGHT FIXTURE KEY

LF-A & LF-B:  
FINISH: BLACK



ITEM NUMBER 1195DZ  
BRAND Hinkley Lighting  
MATERIAL Aluminum  
GLASS Ribbed Clear  
HEIGHT 11.5"  
WIDTH 14.0"  
VOLTAGE 120v  
WATTAGE 1-100w Med.  
CERTIFICATION C-US Wet Rated  
EXTENSION 24.0"  
TOP TO OUTLET 6.3"  
BACK PLATE 6" Dia.

FEATURES AND BENEFITS

- Suitable for use in wet (interior direct splash and outdoor direct rain or sprinkler) locations as defined by NEC and CEC. Meets United States UL Underwriters Laboratories & CSA Canadian Standards Association Product Safety Standards
- For complete warranty information visit ([hyperlink](#))
- 2 year finish warranty
- 12 year warranty on electrical wiring and components
- Angular lines, a bold finish and robust details create an industrial edge to add flair to any type of façade
- Rich gray tone

LF-C:

VAXCEL LIGHTING HIGHLAND PARK 10" TALL LED OUTDOOR WALL Sconce

MODEL: T0804

Finish: Matte Black

Features: Constructed from steel  
Comes with steel shade  
Uses medium (E26) bulbs  
ETL for wet locations  
Title 24 compliant  
Height: 9-1/2"  
Extension: 11-1/4"  
Shade Height: 3-7/8"  
Shade Depth: 9"  
Backplate Width: 4-3/4"

Electrical Specifications:

Max Wattage: 60.0 watts  
Watts Per Bulb: 60 watts  
Bulb Type: LED

Width: 9"  
Product Weight: 2.16 lbs  
Shade Width: 9"  
Backplate Height: 4-3/4"  
Backplate Depth: 13/16"

Number of Bulbs: 1  
Bulb Base: Medium (E26)  
Voltage: 120 volts



Design/Build



17035 W. GREENFIELD AVENUE  
NEW BERLIN, WI 53151  
P: 414-248-5636  
E: STEVE@REDLEAFWI.COM

Sheet Title

EXTERIOR LIGHTING PLAN  
AND LIGHT FIXTURE KEY

PERMIT PLANS

Revisions

| No. | Date       | Description             |
|-----|------------|-------------------------|
|     | 08-08-2025 | CONCEPT 1               |
|     | 10-17-2025 | CONCEPT 2               |
|     | 12-09-2025 | FOR STRUCTURAL ANALYSIS |
|     | 01-15-2026 | PERMIT PLANS            |
| R-1 | 01-29-2026 | PERMIT PLANS            |
|     |            |                         |
|     |            |                         |
|     |            |                         |
|     |            |                         |
|     |            |                         |

VANDE BERG  
RESIDENCE  
RE-BUILD

3920 N 102ND ST  
WAUWATOSA, WI 53222

Sheet No.

E-1

DRAWING ONLY

LOCATION: 3920 North 102nd Street, Wauwatosa, Wisconsin

LEGAL DESCRIPTION:

That part of the Northwest 1/4 of Section 8, Town 7 North, Range 21 East, in the City of Wauwatosa, Milwaukee County, Wisconsin, bounded and described as follows: Commencing at the Northeast corners of said 1/4 Section, thence South 89°41'00° West along the North line of said 1/4 Section, 698.07 feet to a point; thence South 00°01'00" East 459.28 feet to the Northwest corner of land to be described; thence North 89°59'00" East 99.59 to a point; thence South 62°00'00" East, 2.44 feet; thence South 87°56'15" East, 108.39 feet; thence due South, 98.52 feet; thence South 89°59'00" West, 210.04 feet; thence North 00°01'00" West, 103.60 feet to the point of beginning. Excepting therefrom the West 30.00 feet for road right-of-way. Continuing 18,310.4 square feet (.42 acres) of land.

August 26, 2025 (Drawing Only)

Survey No. 116223

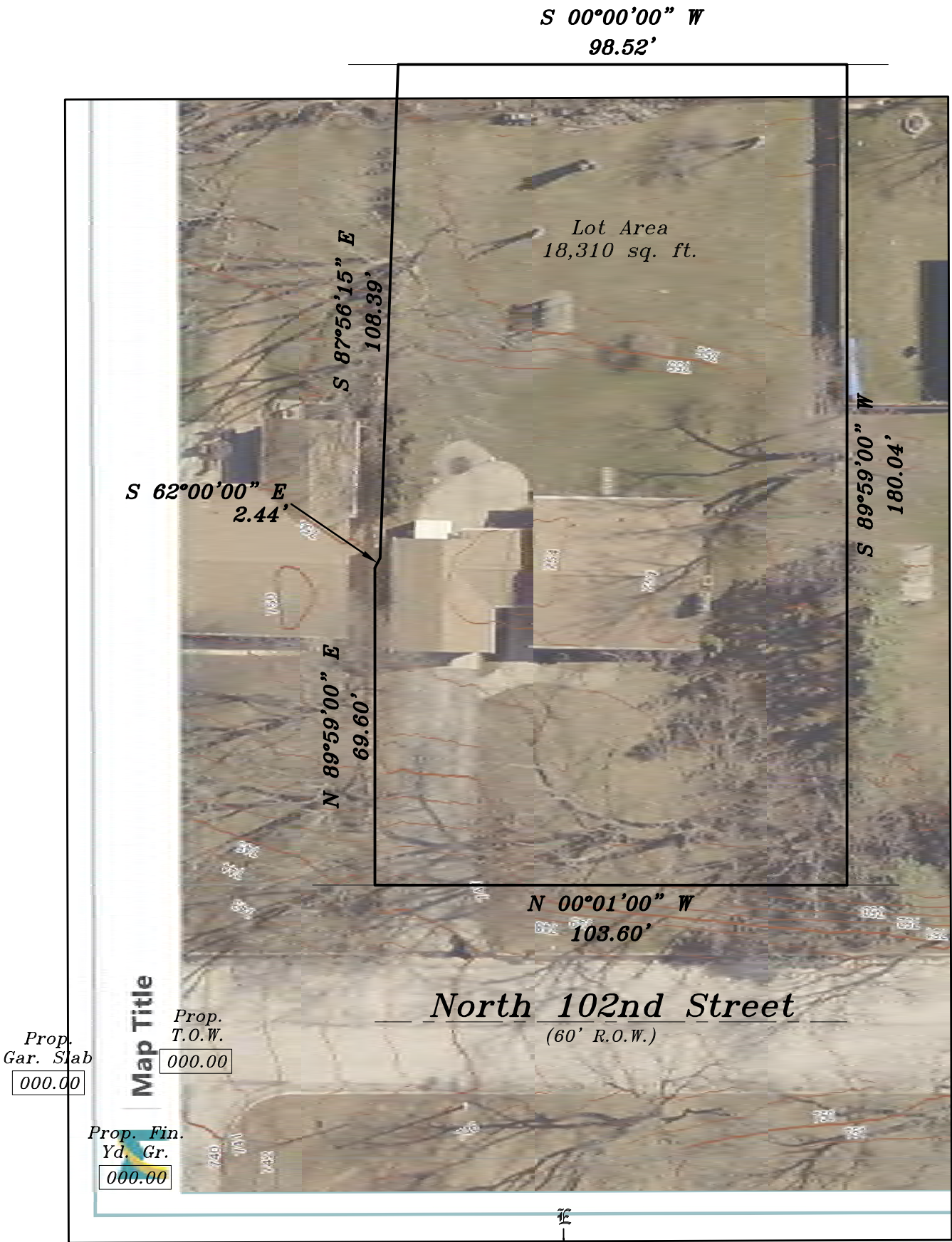

Proposed finished yard, 1st floor or top of foundation grade shown on this drawing is a suggested grade and should be verified by the owner, builder or municipality.

**METROPOLITAN SURVEY SERVICE, INC.**

**PROFESSIONAL LAND SURVEYORS**

8482 South 76th Street  
Franklin, Wisconsin 53132  
PHONE (414) 529-5380  
survey@metropolitansurvey.com  
www.metropolitansurvey.com

- ⊙ — Denotes Iron Pipe Found
- — Denotes Iron Pipe Set
- 000.0 — Denotes Proposed Grade
- x—x—x— Denotes Proposed Silt Screen

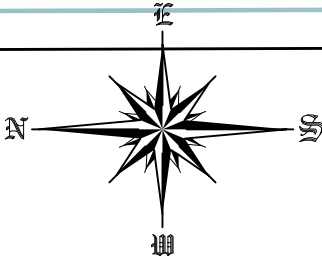

GRAPHIC SCALE

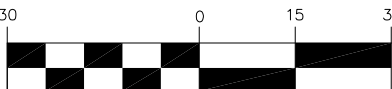

( IN FEET )  
1 inch = 30 ft.

I HEREBY CERTIFY THAT I HAVE SURVEYED THE ABOVE DESCRIBED PROPERTY AND THAT THE ABOVE MAP IS A TRUE REPRESENTATION THEREOF AND SHOWS THE SIZE AND LOCATION OF THE PROPERTY. ITS EXTERIOR BOUNDARIES, THE LOCATION OF ALL VISIBLE STRUCTURES AND DIMENSIONS OF ALL PRINCIPAL BUILDINGS THEREON, BOUNDARY FENCES, APPARENT EASEMENTS AND ROADWAYS AND VISIBLE ENCROACHMENT, IF ANY.

THIS SURVEY IS MADE FOR THE EXCLUSIVE USE OF THE PRESENT OWNERS OF THE PROPERTY, AND ALSO THOSE WHO PURCHASE, MORTGAGE, OR GUARANTEE THE TITLE THERETO WITHIN ONE (1) YEAR FROM THE DATE HEREOF.

SIGNED \_\_\_\_\_  
**Dennis C. Sauer**  
Professional Land Surveyor S-2421

PLAT OF SURVEY

LOCATION: 3920 North 102nd Street, Wauwatosa, Wisconsin

LEGAL DESCRIPTION:

That part of the Northwest 1/4 of Section 8, Town 7 North, Range 21 East, in the City of Wauwatosa, Milwaukee County, Wisconsin, bounded and described as follows: Commencing at the Northeast corners of said 1/4 Section, thence South 89°41'00° West along the North line of said 1/4 Section, 698.07 feet to a point; thence South 00°01'00" East 459.28 feet to the Northwest corner of land to be described; thence North 89°59'00" East 99.59 to a point; thence South 62°00'00" East, 2.44 feet; thence South 87°56'15" East, 108.39 feet; thence due South, 98.52 feet; thence South 89°59'00" West, 210.04 feet; thence North 00°01'00" West, 103.60 feet to the point of beginning. Excepting therefrom the West 30.00 feet for road right-of-way. Continuing 18,310.4 square feet (.42 acres) of land.

September 15, 2025  
January 16, 2026 Added Foundation Plan (Not Staked)  
January 21, 2026 Added Proposed Grading (Not Staked)

Survey No. 116223

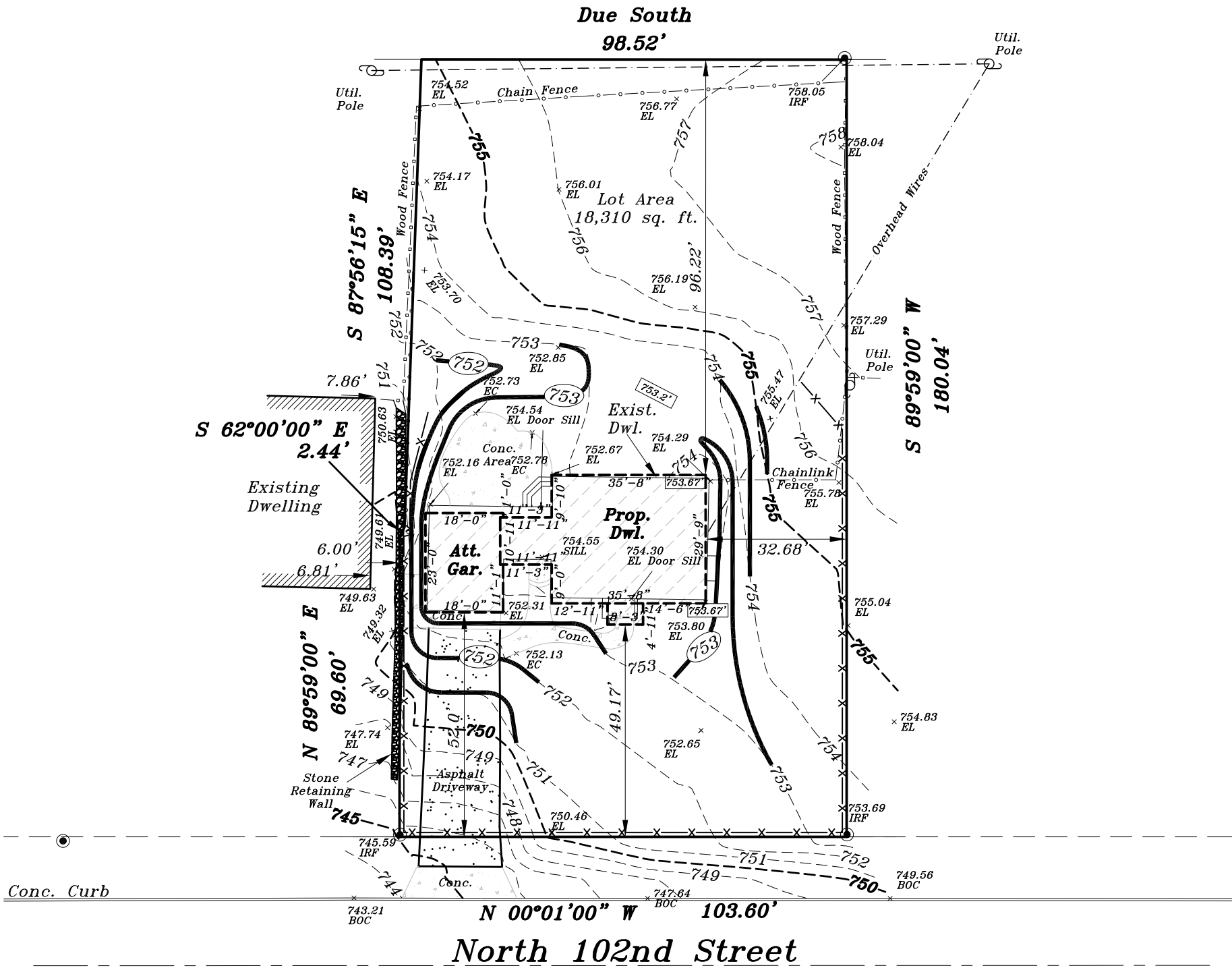

Prop. Gar. Slab  
753.33'  
(8" drop)

Prop. T.O.W.  
754.33'

Prop. Fin. Yd. Gr.  
753.67'

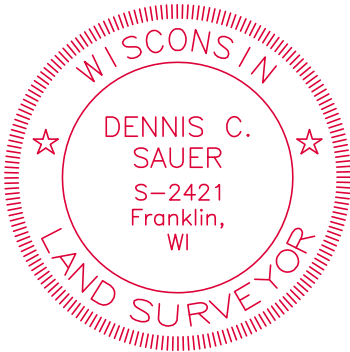
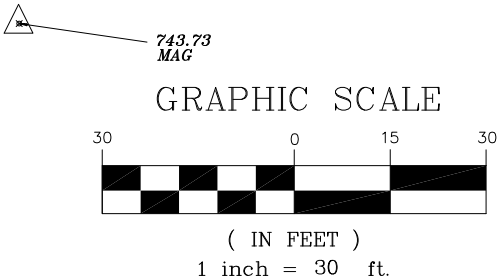

Proposed finished yard, 1st floor or top of foundation grade shown on this drawing is a suggested grade and should be verified by the owner, builder or municipality.

METROPOLITAN SURVEY SERVICE, INC.

PROFESSIONAL LAND SURVEYORS

8482 South 76th Street  
Franklin, Wisconsin 53132  
PHONE (414) 529-5380

survey@metropolitansurvey.com  
www.metropolitansurvey.com

- — Denotes Iron Rod Found
- — Denotes Iron Pipe Set

000.0 — Denotes Proposed Grade

—x—x—x— Denotes Proposed Silt Screen



---750--- Denotes Existing Contour  
---(750)--- Denotes Proposed Contour

I HEREBY CERTIFY THAT I HAVE SURVEYED THE ABOVE DESCRIBED PROPERTY AND THAT THE ABOVE MAP IS A TRUE REPRESENTATION THEREOF AND SHOWS THE SIZE AND LOCATION OF THE PROPERTY. ITS EXTERIOR BOUNDARIES, THE LOCATION OF ALL VISIBLE STRUCTURES AND DIMENSIONS OF ALL PRINCIPAL BUILDINGS THEREON, BOUNDARY FENCES, APPARENT EASEMENTS AND ROADWAYS AND VISIBLE ENCROACHMENT, IF ANY.

THIS SURVEY IS MADE FOR THE EXCLUSIVE USE OF THE PRESENT OWNERS OF THE PROPERTY, AND ALSO THOSE WHO PURCHASE, MORTGAGE, OR GUARANTEE THE TITLE THERETO WITHIN ONE (1) YEAR FROM THE DATE HEREOF.

SIGNED

*Dennis C. Sauer*

Dennis C. Sauer  
Professional Land Surveyor S-2421



## STRUCTURAL KEY:

FOOTINGS:  
F-01: 42"x 42" x 12" W/ (3) #5 E. W.

FLOOR FRAMING:  
FJ-01: (2) 11-7/8" LVL

BEAMS:  
FB-01: W8 x 18  
FB-02: (2) 11-7/8" LVL  
FB-03: (2) 11-7/8" LVL

HEADERS-WINDOW & DOOR:  
H-01: SEE SHEET S-0





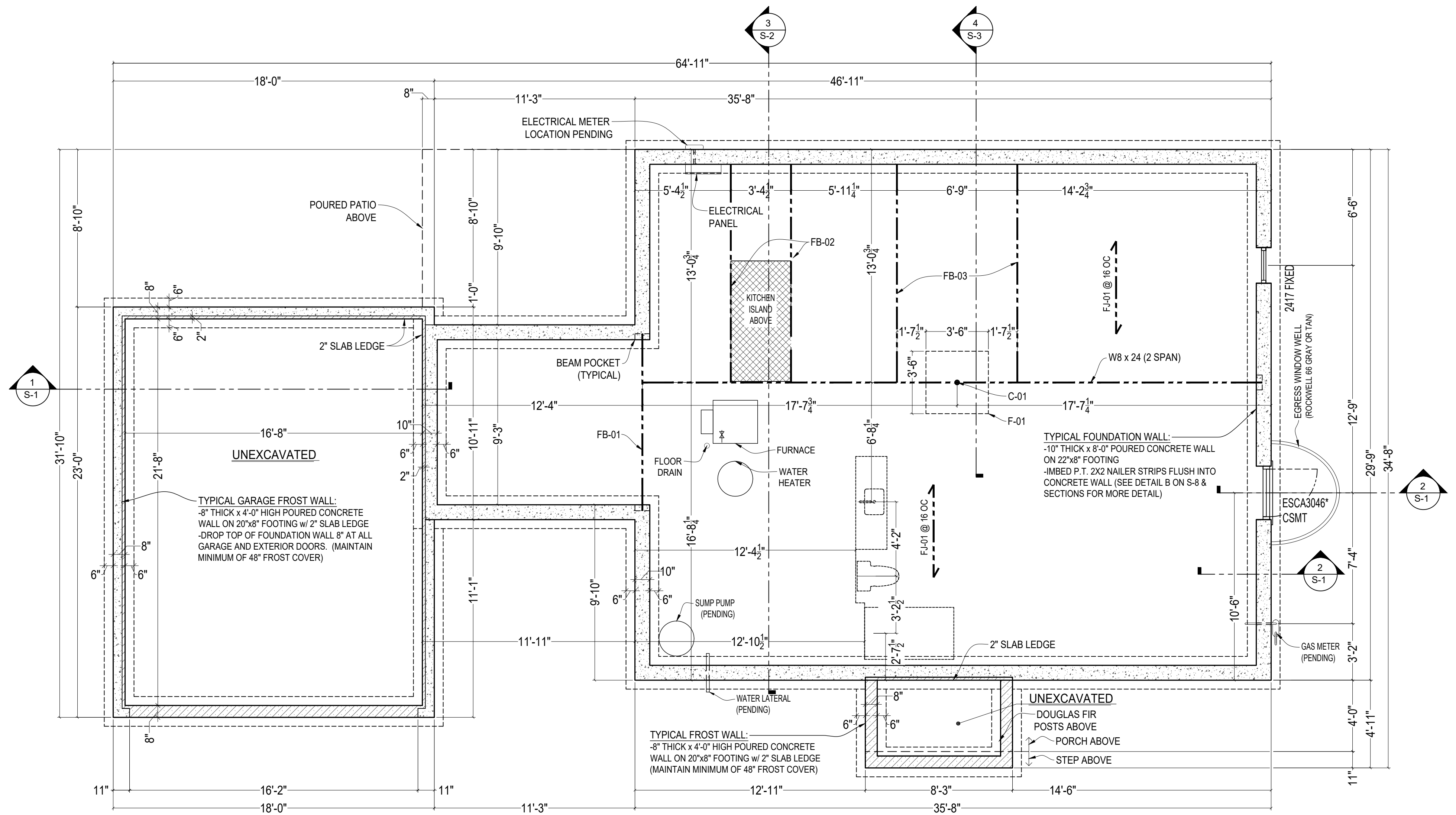

STEEL COLUMNS:  
C-01: 3" DIAMETER STANDARD PIPE COLUMN

ROOF FRAMING:  
PRE-ENGINEERED TRUSSED DESIGNED BY TRUSS COMPANY

WALL BRACING:  
**WSP:** WOOD STRUCTURAL PANEL SHEATHING, MIN. 48" LONG, MIN. 7/16" OSB OR PLYWOOD SHEATHING FASTENED WITH 8d NAILS @ 6" O.C. ALONG ALL PANEL EDGES AND 12" O.C. IN THE FIELD. PROVIDE BLOCKING AT ALL PANEL JOINTS.  
**PF:** PORTAL FRAME (NARROW WALL BRACING) PER WISCONSIN UNIFORM DWELLING CODE (UDC) FIGURE 321.25-A.  
**CS-WSP:** CONTINUOUSLY SHEATHED SHEARWALL WITH WOOD STRUCTURAL PANEL SHEATHING ON ENTIRE LENGTH OF WALL, FULL HEIGHT DIMENSIONS AS SHOWN ON PLAN. MIN 7/16" OSB OR PLYWOOD SHEATHING FASTENED WITH 8d NAILS @ 6" O.C. ALONG ALL PANEL EDGES & 12" O.C. IN THE FIELD. PROVIDE BLOCKING AT ALL PANEL JOINTS.

| BUILDING INFORMATION:         |           |             |
|-------------------------------|-----------|-------------|
| BASEMENT                      |           | 1,191 SQ FT |
| -FINISHED                     | 571 SQ FT |             |
| -UNFINISHED                   | 620 SQ FT |             |
| FIRST FLOOR*                  |           | 1,191 SQ FT |
| -FRONT PORCH**                | 41 SQ FT  |             |
| -PATIO                        | 110 SQ FT |             |
| GARAGE                        |           | 405 SQ FT   |
| NOTES:                        |           |             |
| * INCLUDES STAIRS TO BASEMENT |           |             |
| ** INCLUDES STAIR             |           |             |



- | WALL LEGEND:  |   |
|---|---|
|  | NEW WALL  |
|  | BEARING WALL  |
|  | FROST WALL WALL   |
|  | FOUNDATION WALL-EXISTING TO REMAIN                      |
|  | FULL EXPOSURE FROST WALL                                |
|  | (1) LAYER OF CONCRETE BLOCK TO EXISTING FOUNDATION WALL |

 FOUNDATION PLAN

NOTE: ALL WINDOW, MECHANICAL AND STRUCTURAL INFORMATION SCHEMATIC IN NATURE.

Scale: 22x34 1/4" = 1'-0"  
11x17 1/8" = 1'-0"

# FOUNDATION PLAN

# PERMIT PLANS

## Revisions

[illegible]

**VANDE BERG  
RESIDENCE**  
RE-BUILD

3902 N 102ND ST  
WAUWATOSA, WI 53222

3902 N 102ND ST  
WAUWATOSA, WI 53222



| VENTILATION & LIGHT CODE CALCULATIONS: |  |            |  |
|--|--|------------|--|
| PRIMARY BEDROOM:                       |  |            |  |
| AREA:                                  |  | 174.9 S.F. |  |
| VENTILATION REQUIRED (3.5%):           |  | 6.1 S.F.   |  |
| GLASS/LIGHT REQUIRED (8%):             |  | 14.0 S.F.  |  |
| WINDOW GLASS PROPOSED:                 |  | 38.3 S.F.  |  |
| BEDROOM #2:                            |  |            |  |
| AREA:                                  |  | 129.7 S.F. |  |
| VENTILATION REQ.'D (3.5%):             |  | 4.5 S.F.   |  |
| GLASS/LIGHT REQ'D (8%):                |  | 10.3 S.F.  |  |
| WINDOW GLASS PROPOSED:                 |  | 22.4 S.F.  |  |

| BUILDING INFORMATION:         |           |  |             |
|-------------------------------|-----------|--|-------------|
| BASEMENT                      |           |  | 1,191 SQ FT |
| -FINISHED                     | 571 SQ FT |  |             |
| -UNFINISHED                   | 620 SQ FT |  |             |
| FIRST FLOOR*                  |           |  | 1,191 SQ FT |
| -FRONT PORCH**                | 41 SQ FT  |  |             |
| -PATIO                        | 110 SQ FT |  |             |
| GARAGE                        |           |  | 405 SQ FT   |
| NOTES:                        |           |  |             |
| * INCLUDES STAIRS TO BASEMENT |           |  |             |
| ** INCLUDES STAIR             |           |  |             |

Design/Build

REDLEAF

HOMES

17035 W. GREENFIELD AVENUE  
NEW BERLIN, WI 53151  
P: 414-248-5636  
E: STEVE@REDLEAFWI.COM

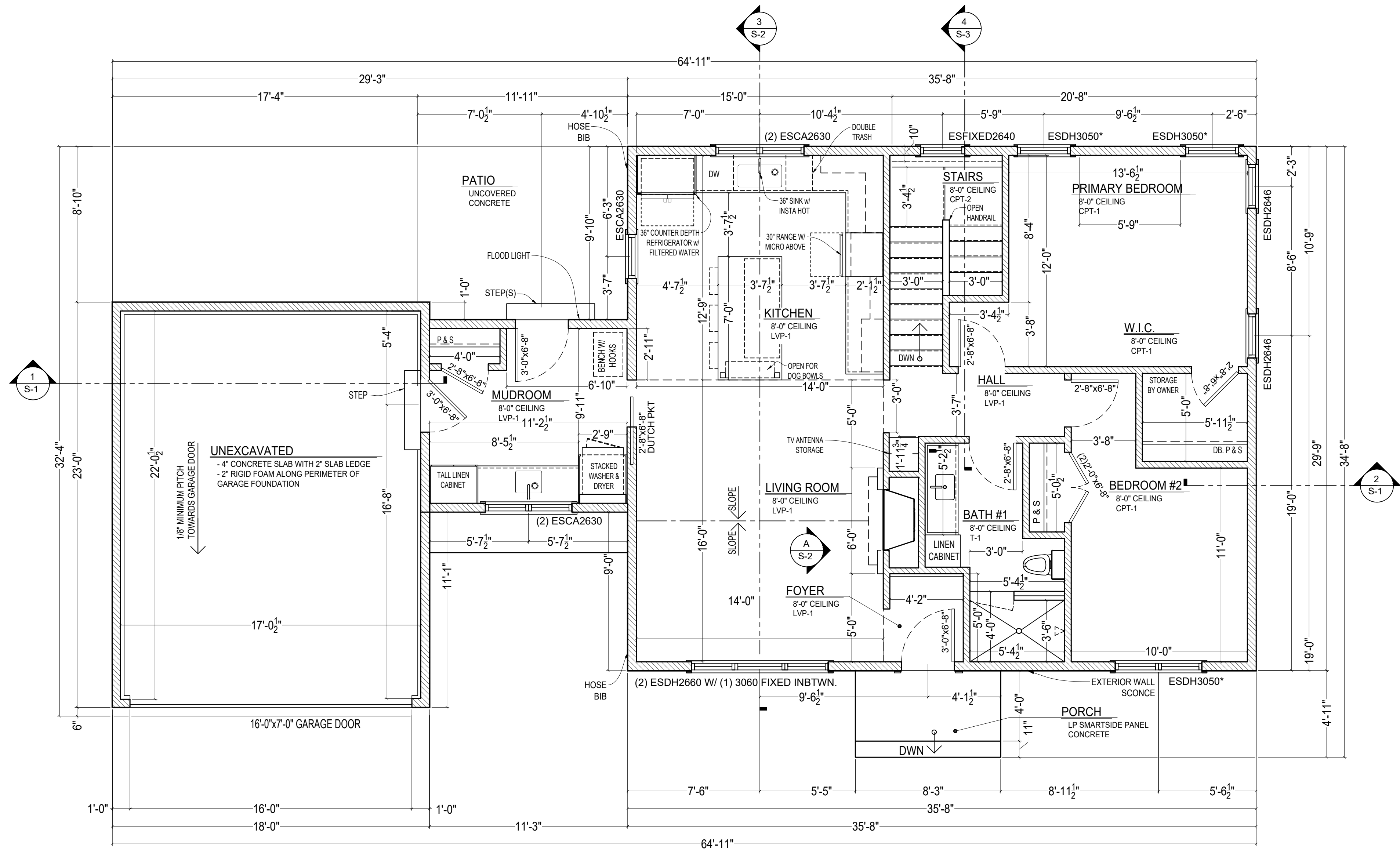

| WALL LEGEND: |   |
|--------------|---|
|              | NEW WALL  |
|              | BEARING WALL  |
|              | FROST WALL  |
|              | FOUNDATION WALL-EXISTING TO REMAIN                      |
|              | FULL EXPOSURE FROST WALL                                |
|              | (1) LAYER OF CONCRETE BLOCK TO EXISTING FOUNDATION WALL |

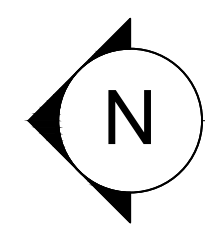

## FIRST FLOOR PLAN

NOTE: ALL WINDOW, MECHANICAL AND STRUCTURAL INFORMATION SCHEMATIC IN NATURE.

Scale: 22x34 1/4" = 1'-0"  
11x17 1/8" = 1'-0"

Sheet Title

## FIRST FLOOR PLAN AND FRONT ELEVATION

PERMIT PLANS

| Revisions |            |                         |
|-----------|------------|-------------------------|
| No.       | Date       | Description             |
|           | 08-08-2025 | CONCEPT 1               |
|           | 10-17-2025 | CONCEPT 2               |
|           | 12-09-2025 | FOR STRUCTURAL ANALYSIS |
|           | 01-15-2026 | PERMIT PLANS            |
|           |            |                         |
|           |            |                         |
|           |            |                         |
|           |            |                         |
|           |            |                         |

VANDE BERG  
RESIDENCE

RE-BUILD

3902 N 102ND ST  
WAUWATOSA, WI 53222

Sheet No.

A-2

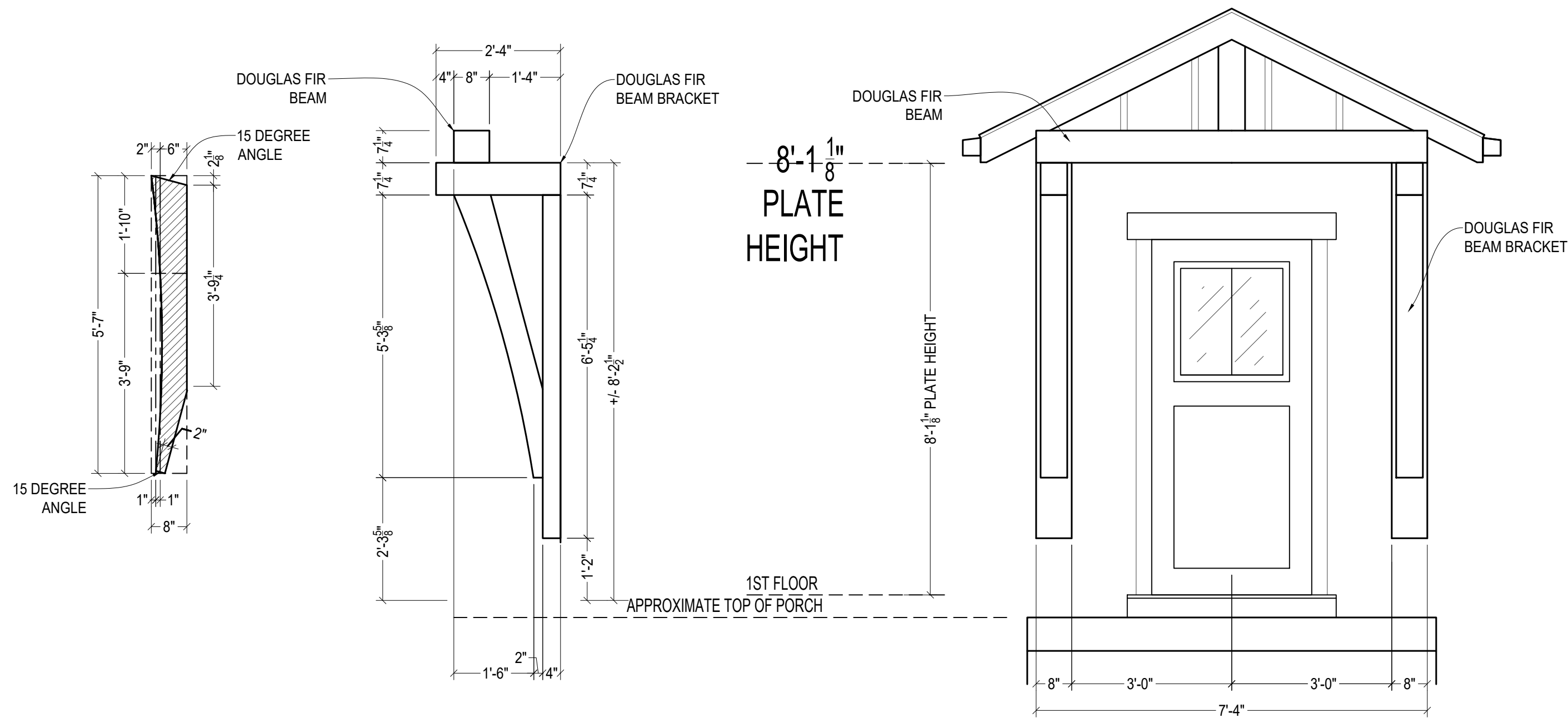

A

## DOUGLAS FIR BEAM & BRACKET DETAILS

Scale: 22x34 1/2" = 1'-0"  
11x17 1/4" = 1'-0"

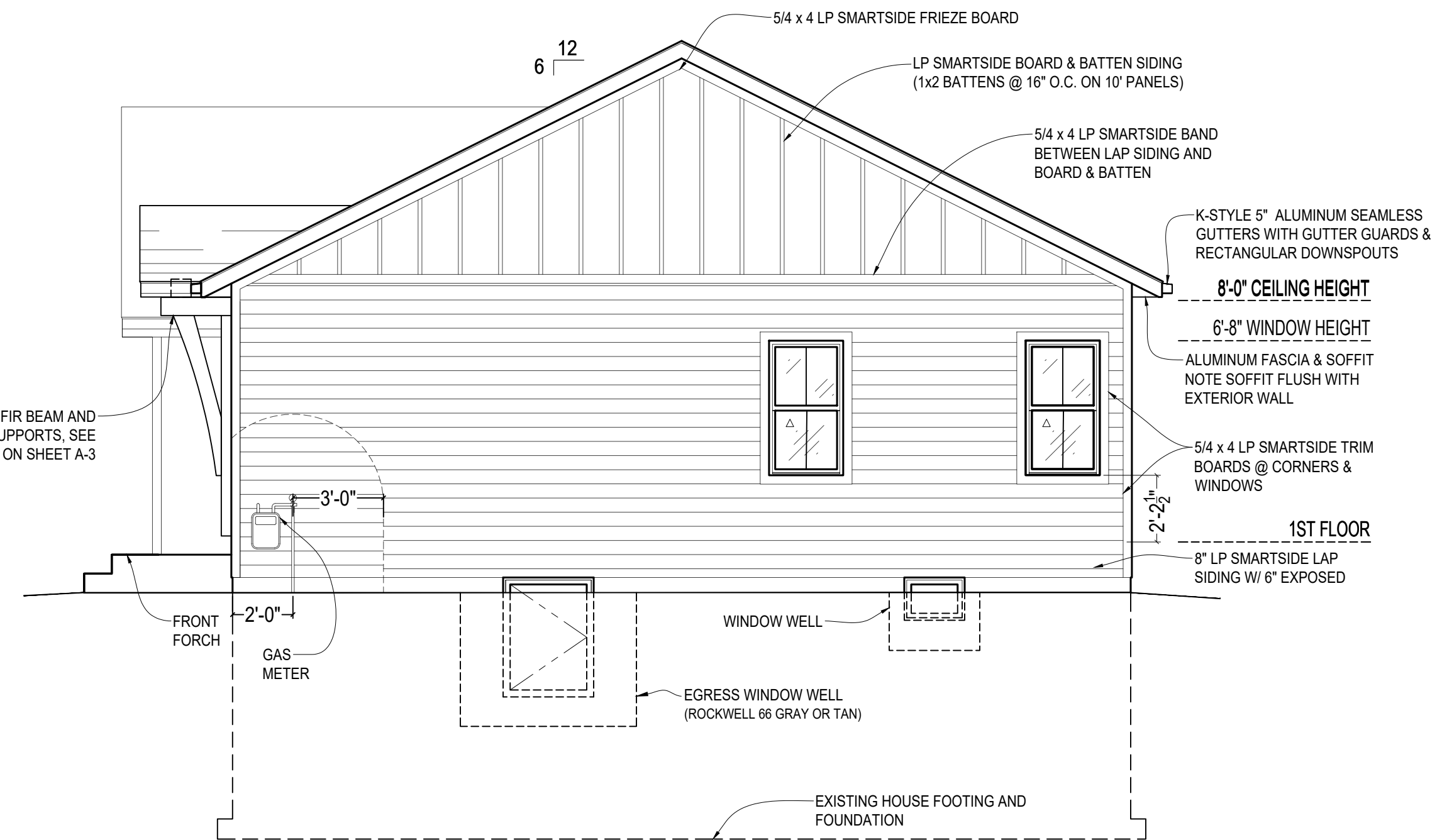

## SOUTH ELEVATION

Scale: 22x34 1/4" = 1'-0"  
11x17 1/8" = 1'-0"

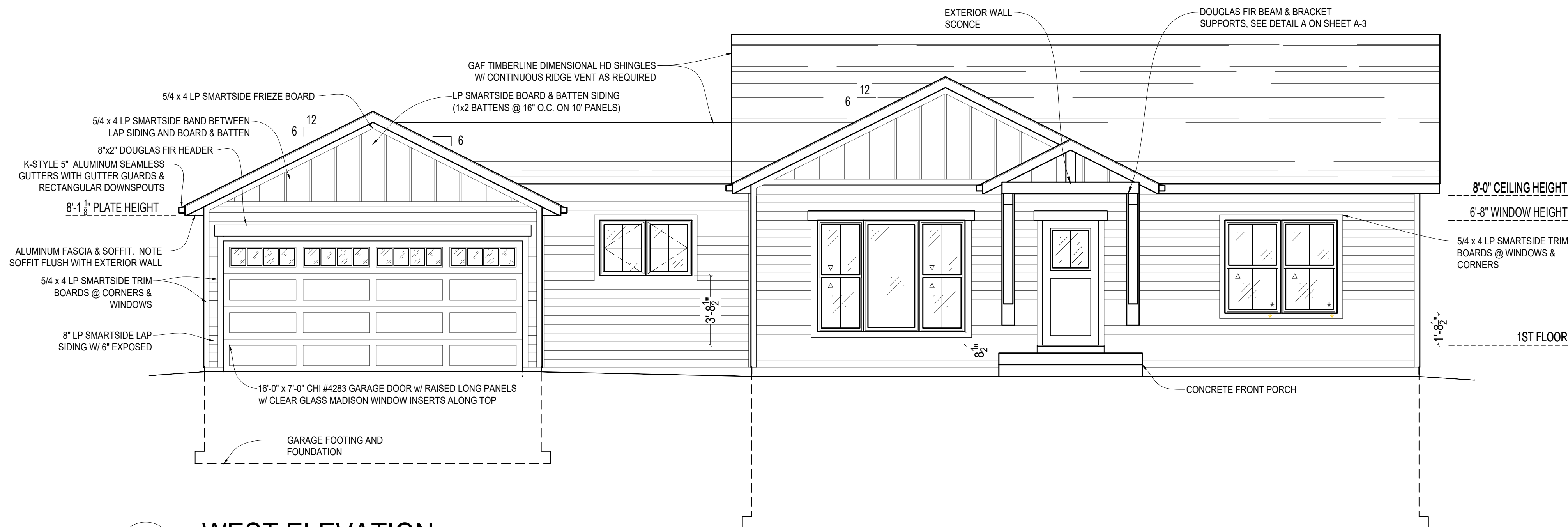

## WEST ELEVATION

Scale: 22x34 1/4" = 1'-0"  
11x17 1/8" = 1'-0"

Design/Build

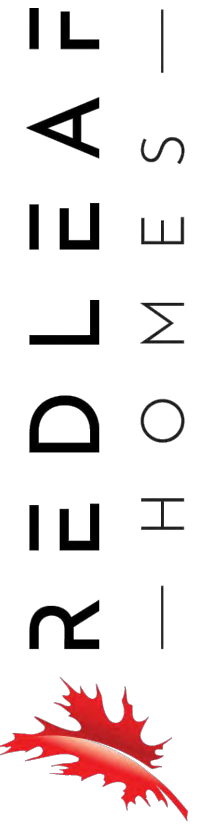

RED LEAF  
— HOMES —  
17035 W. GREENFIELD AVENUE  
NEW BERLIN, WI 53151  
P: 414-248-5636  
E: STEVE@REDLEAFWI.COM

Sheet Title

## REAR & SIDE ELEVATIONS AND FRONT PORCH ROOF DETAILS

## PERMIT PLANS

Revisions

| No. | Date       | Description             |
|-----|------------|-------------------------|
|     | 08-08-2025 | CONCEPT 1               |
|     | 10-17-2025 | CONCEPT 2               |
|     | 12-09-2025 | FOR STRUCTURAL ANALYSIS |
|     | 01-15-2026 | PERMIT PLANS            |
|     |            |                         |
|     |            |                         |
|     |            |                         |
|     |            |                         |
|     |            |                         |
|     |            |                         |

## VANDE BERG RESIDENCE RE-BUILD

3902 N 102ND ST  
WAUWATOSA, WI 53222

Sheet No.

A-3

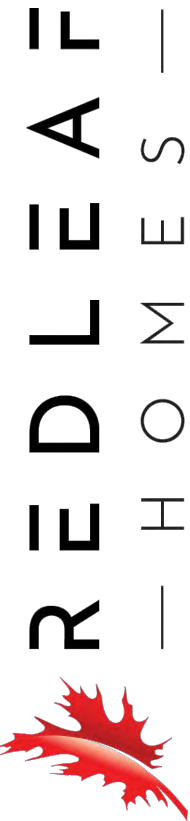

17035 W. GREENFIELD AVENUE  
NEW BERLIN, WI 53151  
P: 414-248-5636  
E: STEVE@REDLEAFWI.COM

REAR & GARAGE ELEVATIONS

PERMIT PLANS

| No. | Date       | Description             |
|-----|------------|-------------------------|
|     | 08-08-2025 | CONCEPT 1               |
|     | 10-17-2025 | CONCEPT 2               |
|     | 12-09-2025 | FOR STRUCTURAL ANALYSIS |
|     | 01-15-2026 | PERMIT PLANS            |
|     |            |                         |
|     |            |                         |
|     |            |                         |
|     |            |                         |
|     |            |                         |

VANDE BERG  
RESIDENCE  
RE-BUILD

3902 N 102ND ST  
WAUWATOSA, WI 53222

A-4

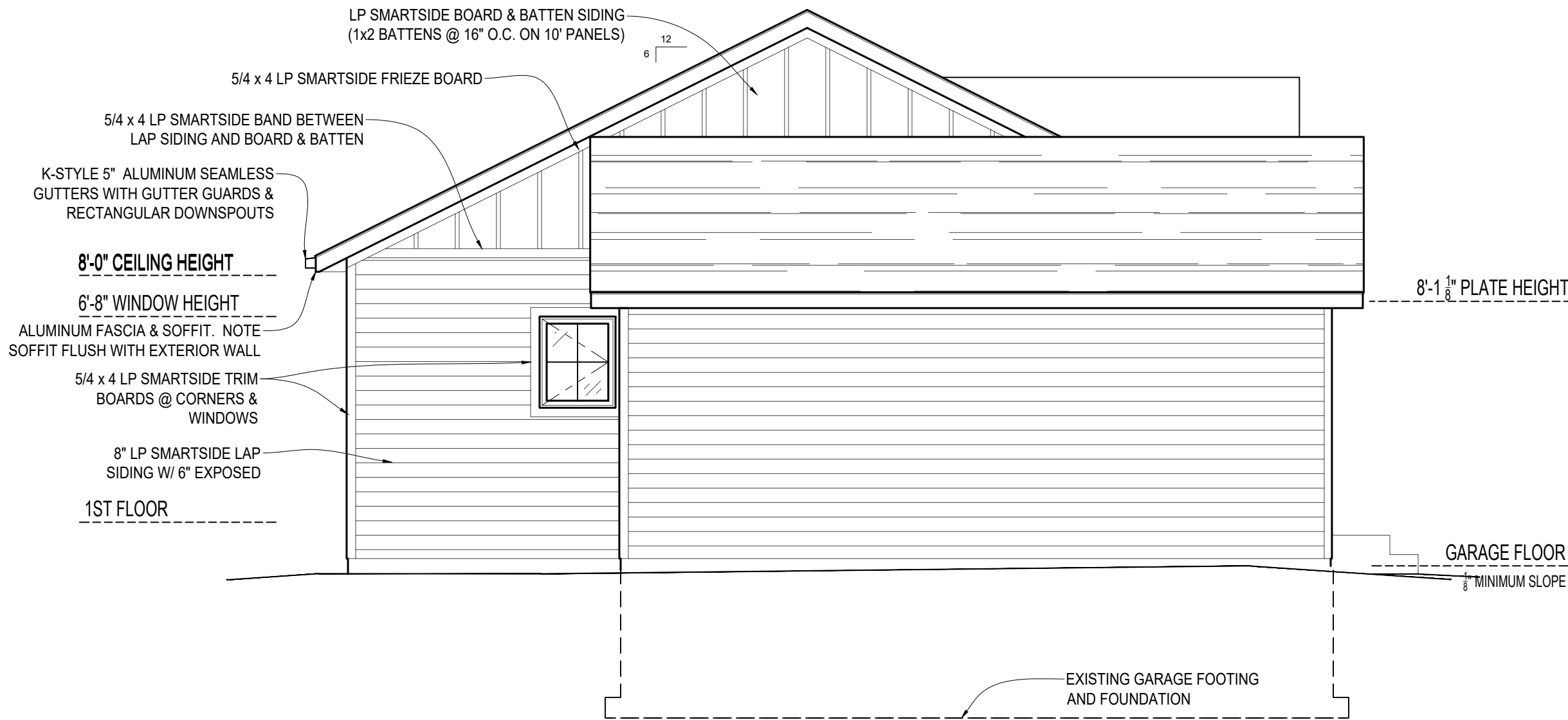

NORTH ELEVATION

Scale: 22x34 1/4" = 1'-0"  
11x17 1/8" = 1'-0"

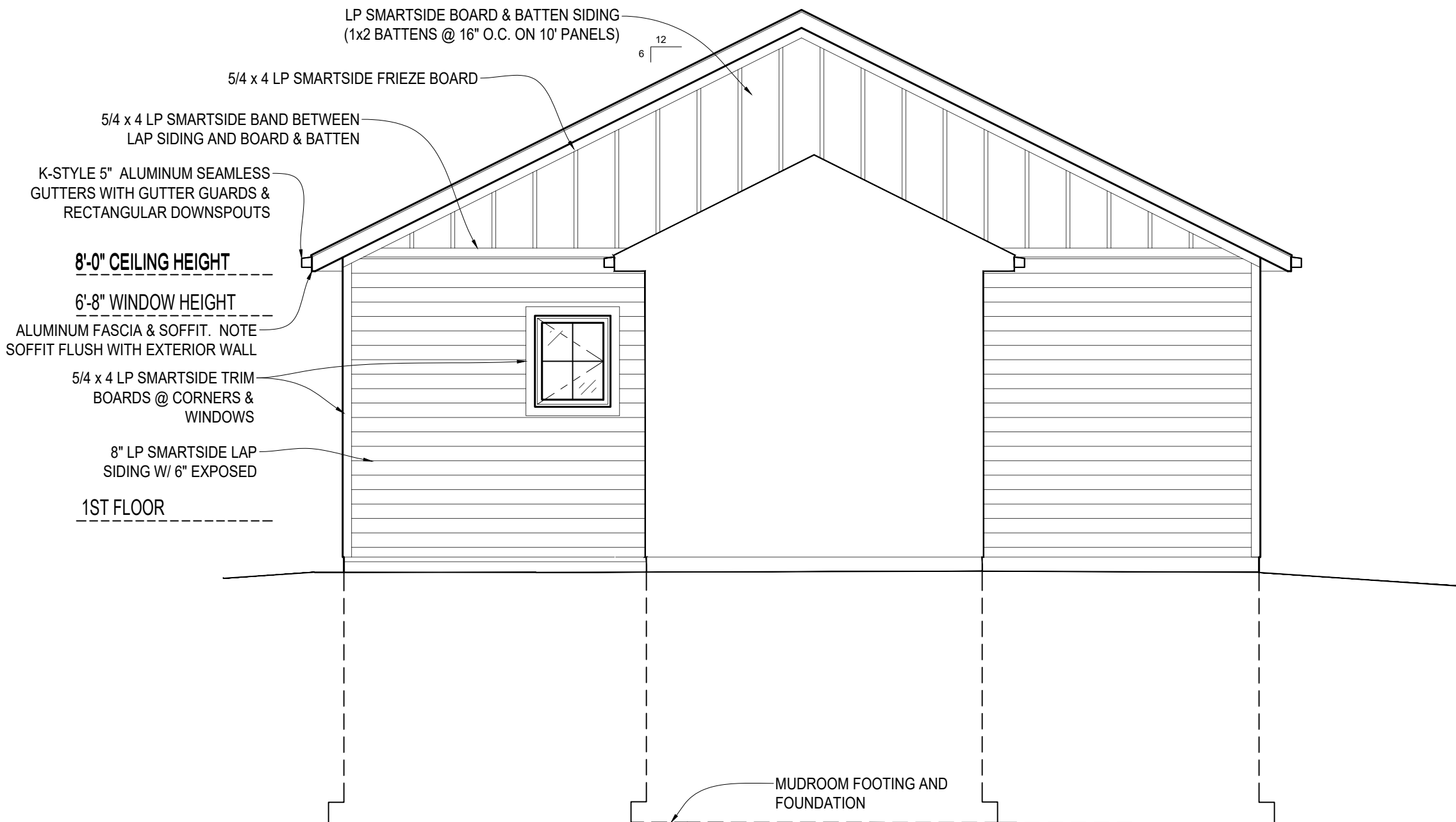

NORTH ELEVATION W/O GARAGE

Scale: 22x34 1/4" = 1'-0"  
11x17 1/8" = 1'-0"

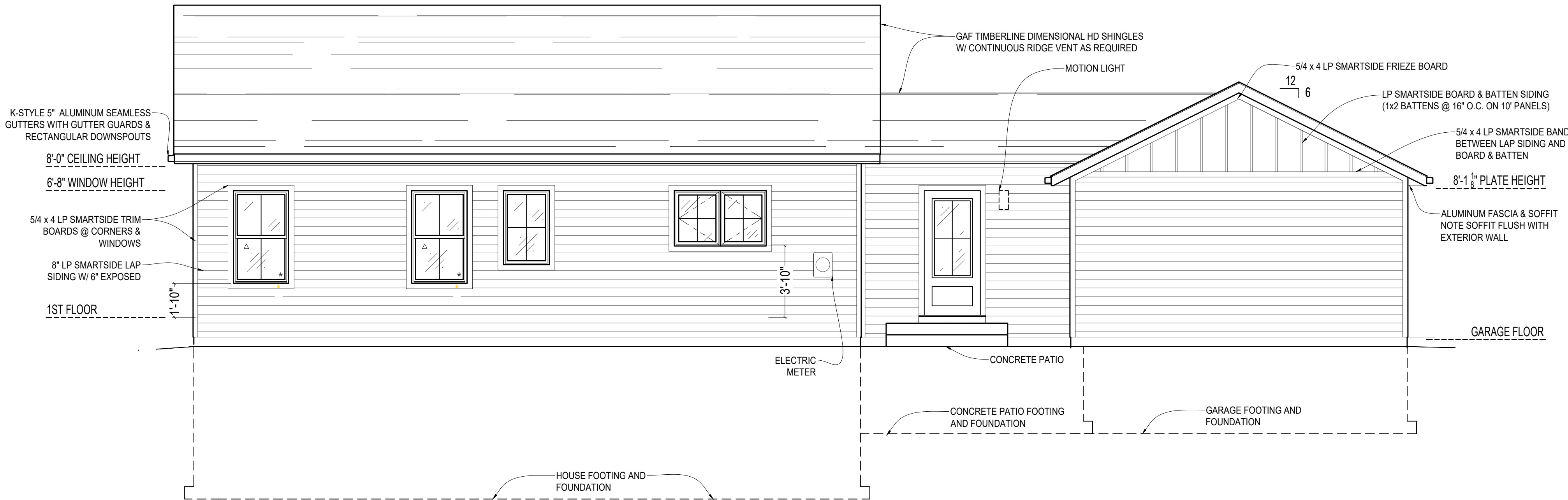

EAST ELEVATION

Scale: 22x34 1/4" = 1'-0"  
11x17 1/8" = 1'-0"

## Revisions\_\_\_\_\_

VANDE BERG  
RESIDENCE  
RE-BUILD

-Sheet No.

# S-0



- 

# BASEMENT STRUCTURAL PLAN

Scale: 22x34 1/4" = 1'-0"  
11x17 1/8" = 1'-0"

**STRUCTURAL KEY:**

FOOTINGS:

F-01: 42"x 42" x 12" W/ (3) #5 E. W.

FLOOR FRAMING:

FJ-01: (2) 11-7/8" LVL

BEAMS:

FB-01: W8 x 18

FB-02: (2) 11-7/8" LVL

FB-03: (2) 11-7/8" LVL

HEADERS-WINDOW & DOOR:

H-01: SEE SHEET S-0

STEEL COLUMNS:

C-01: 3" DIAMETER STANDARD PIPE COLUMN

ROOF FRAMING:

PRE-ENGINEERED TRUSSED DESIGNED BY TRUSS COMPANY

WALL BRACING:

**WSP:** WOOD STRUCTURAL PANEL SHEATHING, MIN. 48" LONG, MIN. 7/16" OSB OR PLYWOOD SHEATHING FASTENED WITH 8d NAILS @ 6" O.C. ALONG ALL PANEL EDGES AND 12" O.C. IN THE FIELD. PROVIDE BLOCKING AT ALL PANEL JOINTS.

**PF:** PORTAL FRAME (NARROW WALL BRACING) PER WISCONSIN  
UNIFORM DWELLING CODE (UDC) FIGURE 321.25-A.

**CS-WSP:** CONTINUOUSLY SHEATHED SHEARWALL WITH WOOD STRUCTURAL PANEL SHEATHING ON ENTIRE LENGTH OF WALL, FULL HEIGHT DIMENSIONS AS SHOWN ON PLAN. MIN 7/16" OSB OR PLYWOOD SHEATHING FASTENED WITH 8d NAILS @ 6" O.C. ALONG ALL PANEL EDGES & 12" O.C. IN THE FIELD. PROVIDE BLOCKING AT ALL PANEL JOINTS.

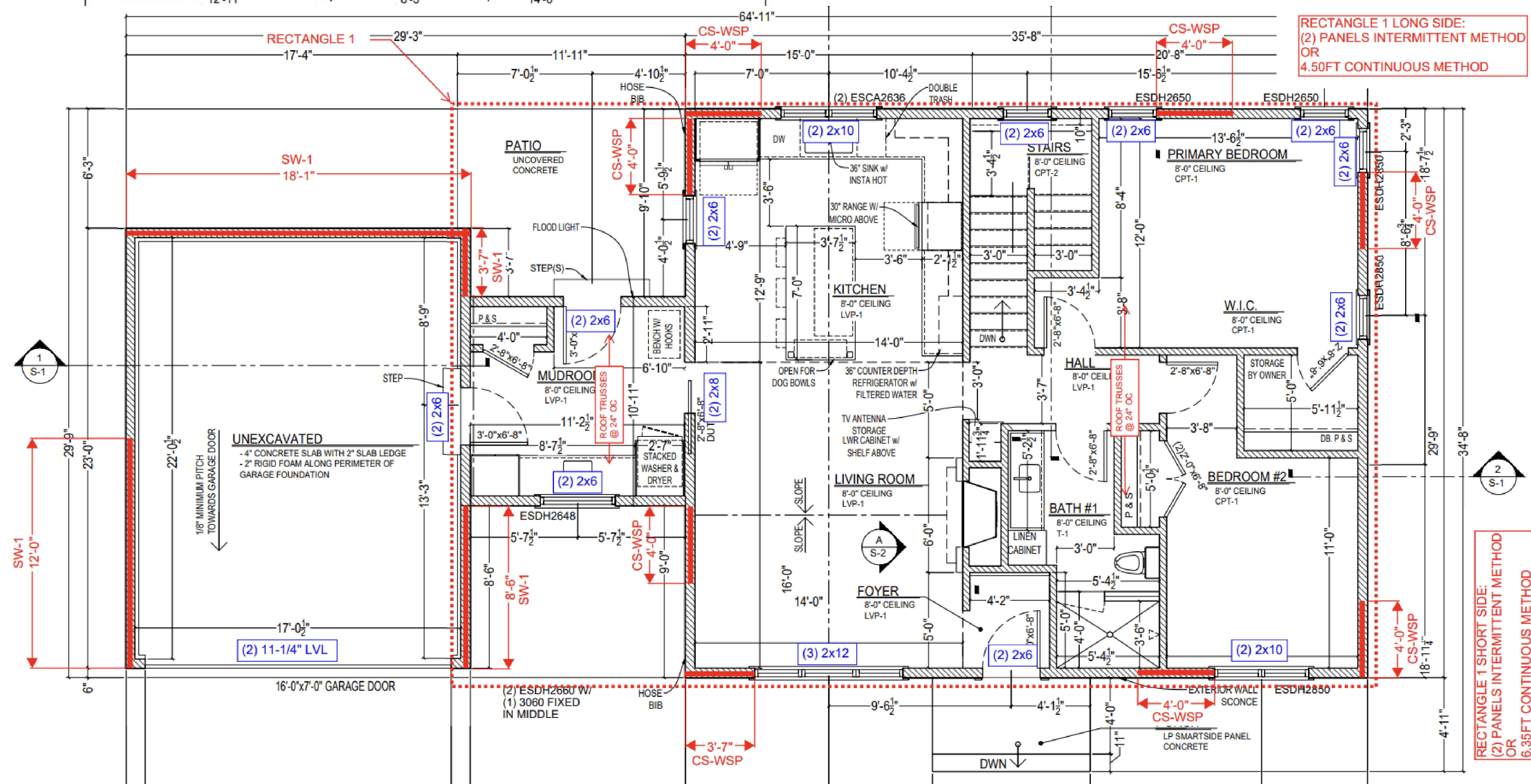

# FIRST FLOOR STRUCTURAL PLAN

Scale: 22x34 1/4" = 1'-0"  
11x17 1/8" = 1'-0"



Scale: 22x34 1/2" = 1'-0"  
11x17 1/4" = 1'-0"



Scale: 22x34 1/2" = 1'-0"  
11x17 1/4" = 1'-0"



3

| DESIGN DATA:  |
|---|
| LIVE LOAD ROOF: 30#/SQ. FT.<br>LIVE LOAD FLOOR: 40#/SQ. FT.<br>LIVE LOAD STAIRS: 40#/SQ. FT.<br>WIND LOAD: 20#/SQ. FT.<br>CONCRETE: 3,000 PSI<br>REINFORCED STEEL YIELD: 60,000 PSI.<br>CRSI SPECIFICATIONS.<br>COMPACTION OF ANY FILL REQUIRED UNDER FLOOR SHALL BE TO 95% MAXIMUM DENSITY AS DETERMINED BY MODIFIED PROCOTOR TEST (ASTM 1557). THIRD PARTY TESTS SHALL BE REQUIRED TO BE FURNISHED TO DESIGNER TO INSURE THAT THE COMPACTION IS PER |

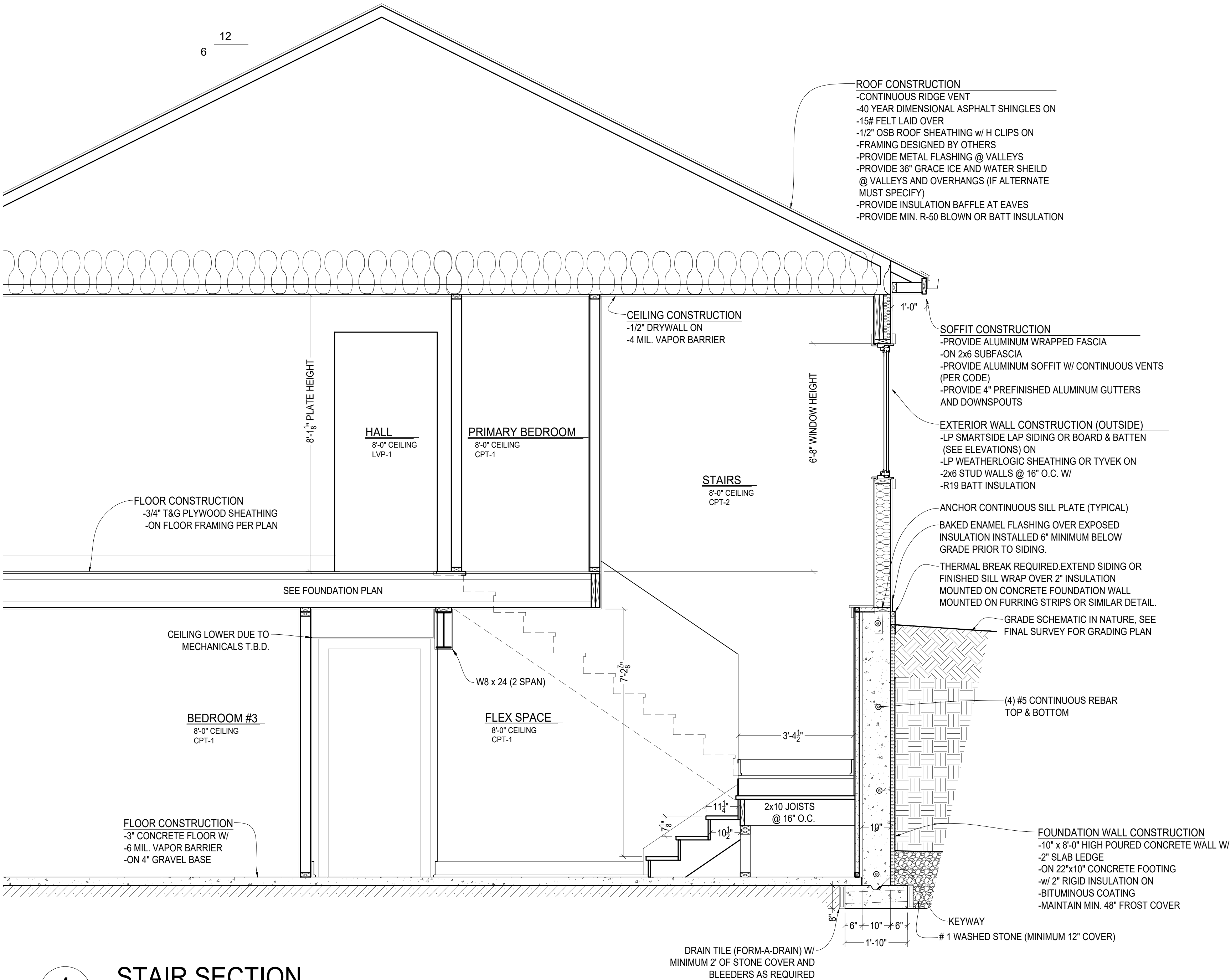

4

## STAIR SECTION

Scale: 22x34 1/2" = 1'-0"  
11x17 1/4" = 1'-0"



REDLEAF

— HOMES —

17035 W. GREENFIELD AVENUE  
NEW BERLIN, WI 53151  
P: 414-248-5636  
E: STEVE@REDLEAFWI.COM

Sheet Title

STAIR SECTION 4 AND STRUCTURAL DESIGN DATA

PERMIT PLANS

| Revisions |            |                         |
|-----------|------------|-------------------------|
| No.       | Date       | Description             |
|           | 08-08-2025 | CONCEPT 1               |
|           | 10-17-2025 | CONCEPT 2               |
|           | 12-09-2025 | FOR STRUCTURAL ANALYSIS |
|           | 01-15-2026 | PERMIT PLANS            |
|           |            |                         |
|           |            |                         |
|           |            |                         |
|           |            |                         |
|           |            |                         |
|           |            |                         |
|           |            |                         |
|           |            |                         |

VANDE BERG RESIDENCE

RE-BUILD

3902 N 102ND ST  
WAUWATOSA, WI 53222

Sheet No.

S-3

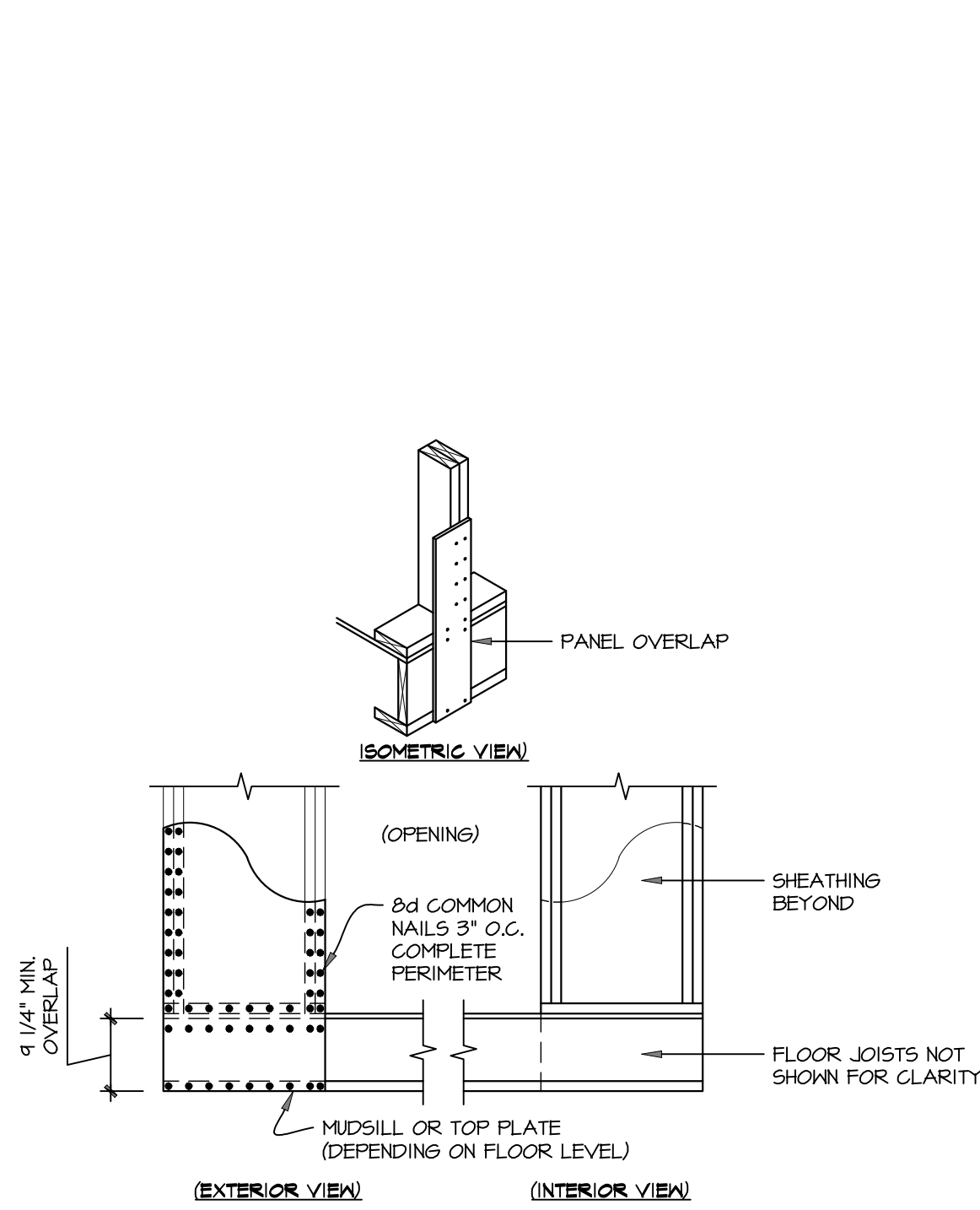

4 PF BOTTOM CONNECTION  
1/2" = 1'-0"

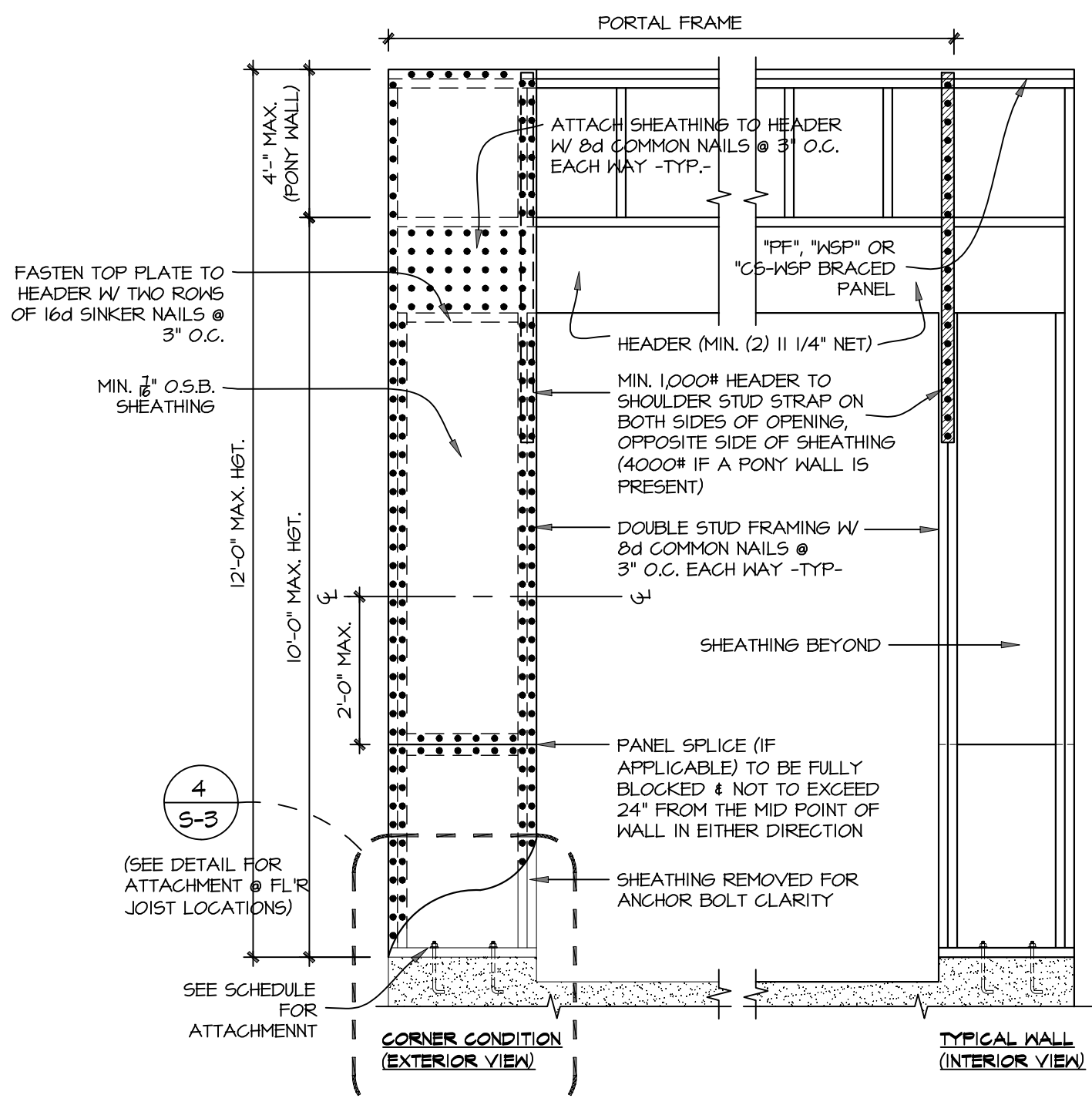

3 "PF" PORTAL FRAME DETAIL  
1/2" = 1'-0"

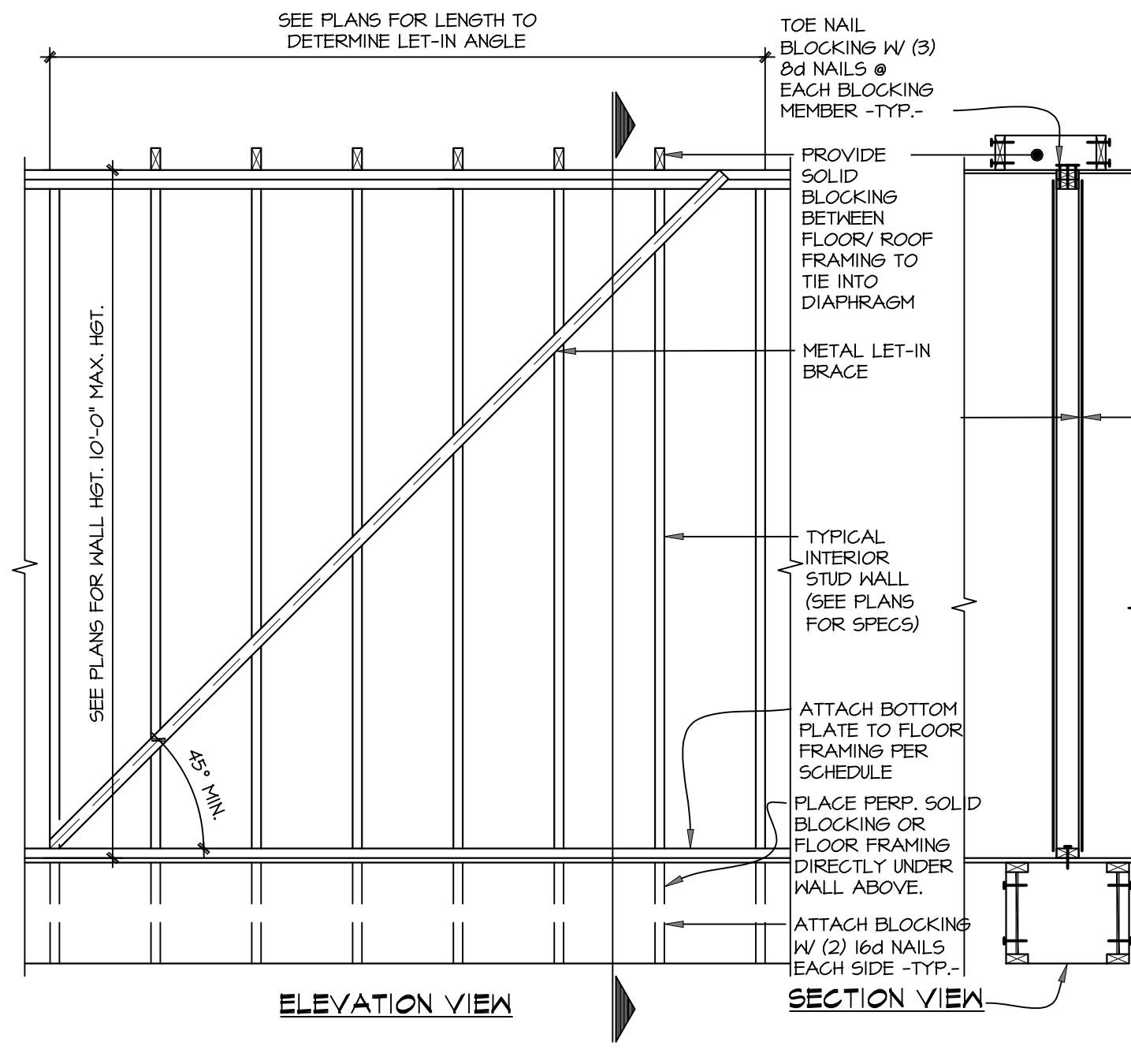

2 "LIB" INTERIOR LET-IN BRACED DETAIL  
1/2" = 1'-0"

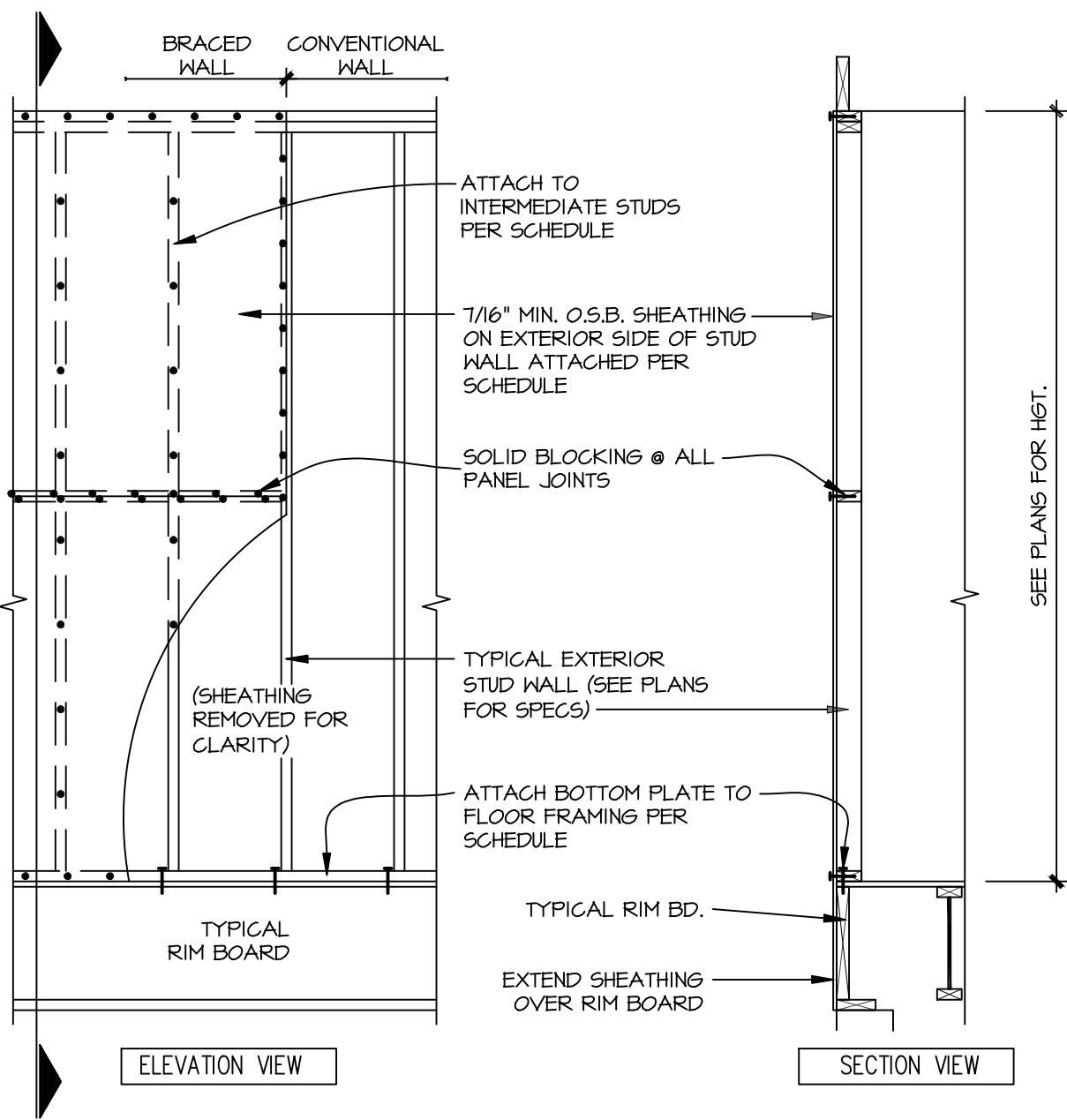

1 "WSP" & "CS-WSP" SHEATHED WOOD STRUCTURAL PANEL DETAIL  
1/2" = 1'-0"

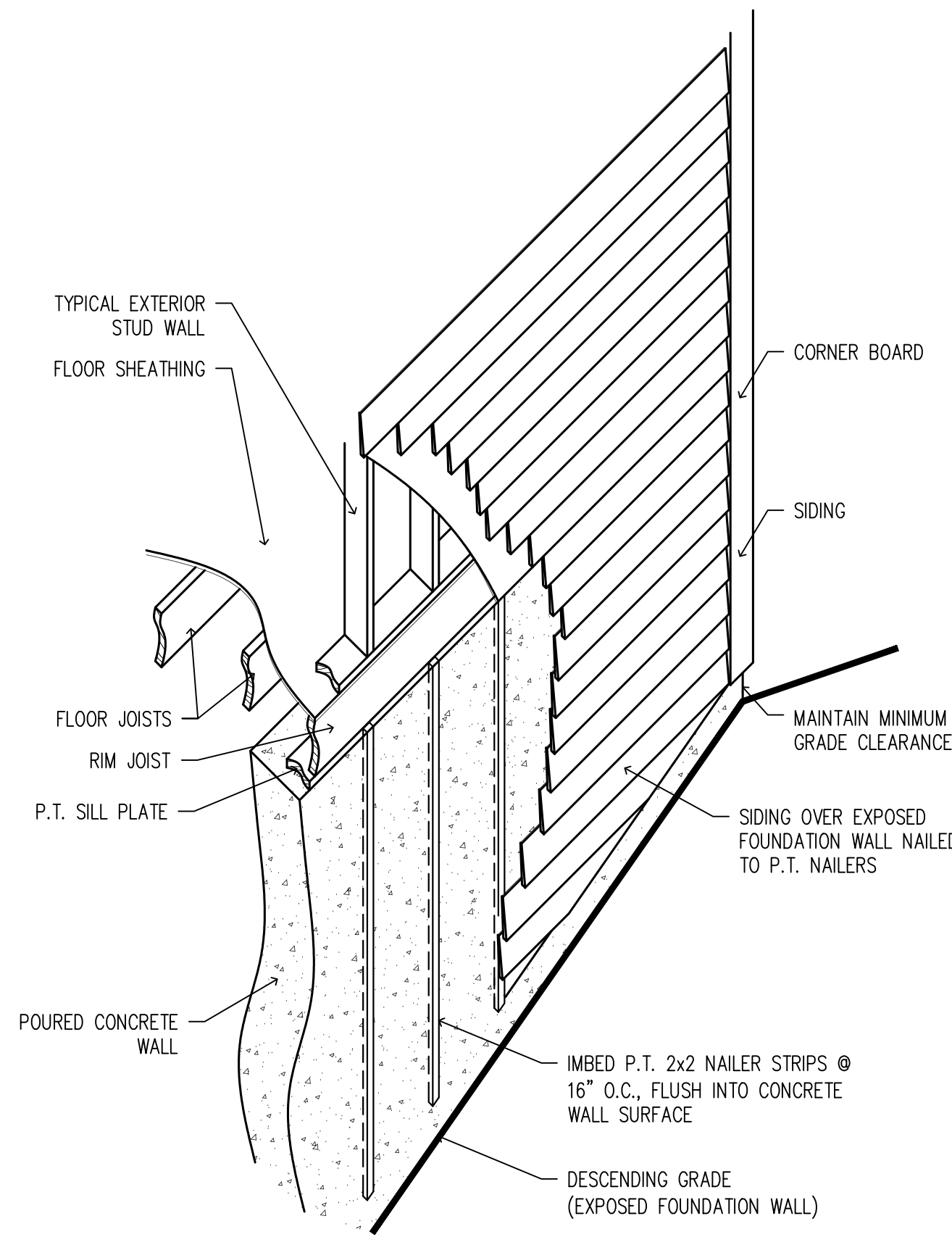

SIDING OVER CONCRETE WALL DETAIL

NOT TO SCALE

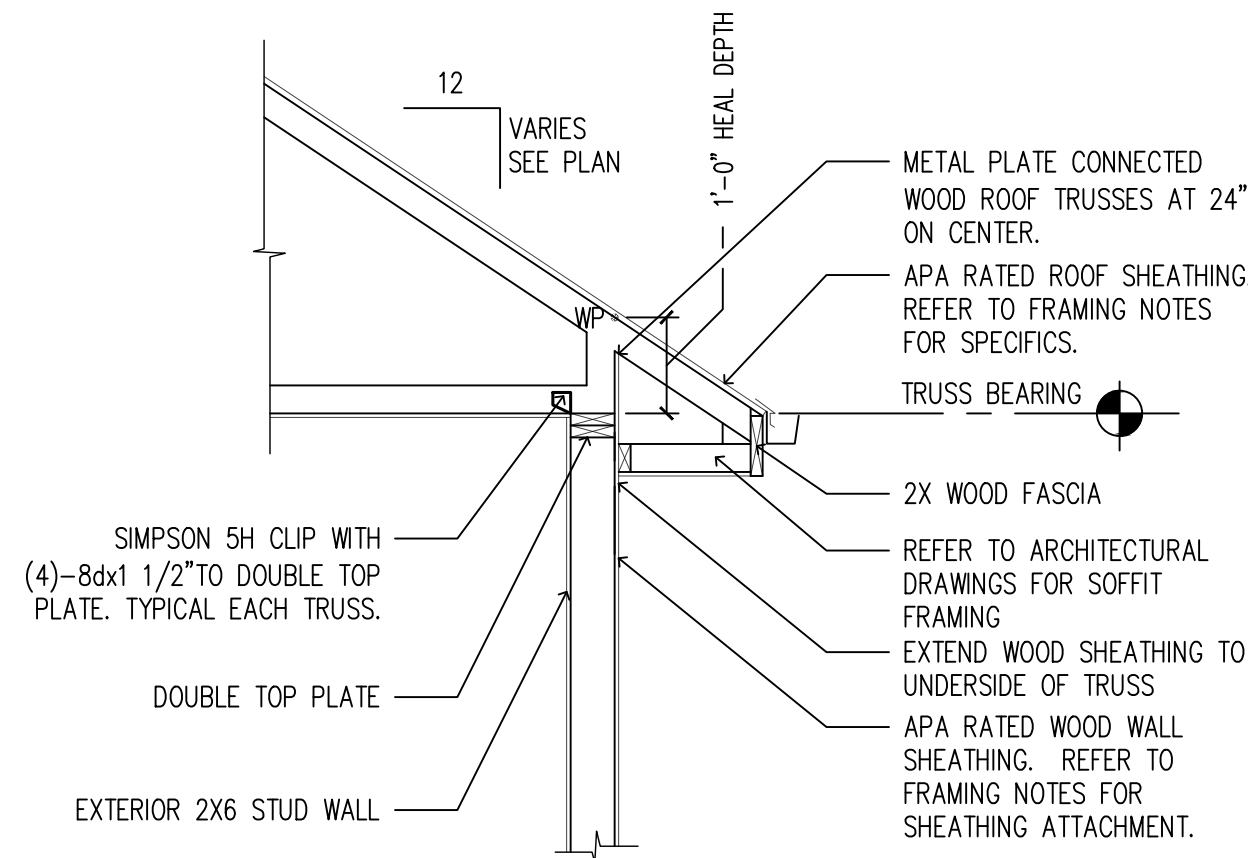

TYPICAL TRUSS FRAMING DETAIL

Scale: 22x34 1/2" = 1'-0"  
11x17 1/4" = 1'-0"

Design/Build

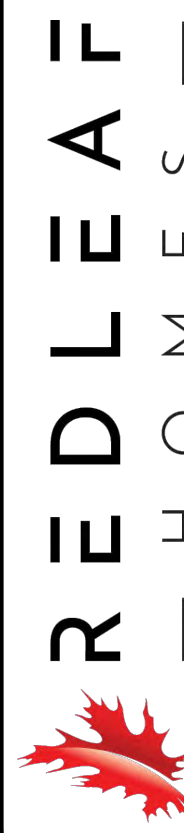

17035 W. GREENFIELD AVENUE  
NEW BERLIN, WI 53151  
P: 414-248-5636  
E: STEVE@REDLEAFWI.COM

Sheet Title

STRUCTURAL DETAILS

PERMIT PLANS

Revisions

| No. | Date       | Description             |
|-----|------------|-------------------------|
|     | 08-08-2025 | CONCEPT 1               |
|     | 10-17-2025 | CONCEPT 2               |
|     | 12-09-2025 | FOR STRUCTURAL ANALYSIS |
|     | 01-15-2026 | PERMIT PLANS            |
|     |            |                         |
|     |            |                         |
|     |            |                         |
|     |            |                         |
|     |            |                         |
|     |            |                         |

VANDE BERG  
RESIDENCE  
RE-BUILD

3902 N 102ND ST  
WAUWATOSA, WI 53222

Sheet No.

S-4