



Wauwatosa, WI

Design Review Board

Meeting Agenda - Final

7725 W. North Avenue
Wauwatosa, WI 53213

Thursday, September 18, 2025

7:00 PM

Committee Room #1

ROLL CALL

NEW BUSINESS

1. North 67th Street - New Residential Home [25-1516](#)
2. Foundry Way - Mayfair 2 - New Multi-Family -Return to Board [25-1191](#)
3. 7300 Chestnut – Wauwatosa Veterans Memorial [25-1517](#)
4. 6707 W North Avenue - Little Caesars - Exterior Alteration [25-1518](#)

ADJOURNMENT

NOTICE TO PERSONS WITH A DISABILITY

Persons with a disability who need assistance to participate in this meeting should call the City Clerk's office at (414) 479-8917 or send an email to tclerk@wauwatosa.net, with as much advance notice as possible.



Wauwatosa, WI

Staff Report

7725 W. North Avenue
Wauwatosa, WI 53213

File #: 25-1516

Agenda Date: 9/18/2025

Agenda #: 1.

North 67th Street - New Residential Home

BUILDING INFORMATION:

PROJECT TYPE:	NEW SINGLE-FAMILY RESIDENCE
ZONED:	SINGLE-UNIT RESIDENTIAL-6 (R1-6)
CONSTRUCTION CLASS:	WOOD FRAME
TAX KEY NUMBERS:	3690428000 3690429000 3690430000
STORIES:	1 PLUS BASEMENT
SPRINKLERED:	NO
CITY:	WAUWATOSA
COUNTY:	MILWAUKEE

AREA BREAKDOWN:

HOUSE	
FIRST FLOOR LIVING AREA:	1,550 S.F.
UNFINISHED LOWER LEVEL:	1,550 S.F.
GARAGE/SHOP	826 S.F.
3-SEASON ROOM	144 S.F.

DRAWING INDEX:

A-00.1	SITE PLAN, AND NOTES
A-1.00	LOWER LEVEL FLOOR PLAN / FOOTING & FOUNDATION PLAN
A-1.01	FIRST FLOOR PLAN
A-1.02	ROOF PLAN
A-1.11	FLOOR FRAMING PLAN
A-1.12	ROOF FRAMING PLAN
A-2.00	EXTERIOR ELEVATIONS, AND FIREPLACE SECTION
A-2.01	EXTERIOR ELEVATIONS
A-4.00	WALL SECTIONS, AND DETAILS
A-4.01	WALL SECTIONS
A-4.02	WALL SECTIONS
A-5.00	INTERIOR ELEVATIONS
A-5.01	INTERIOR ELEVATIONS
LP-1.00	LOWER LEVEL LIGHTING & POWER PLAN
LP-1.01	FIRST FLOOR LIGHTING & POWER PLAN

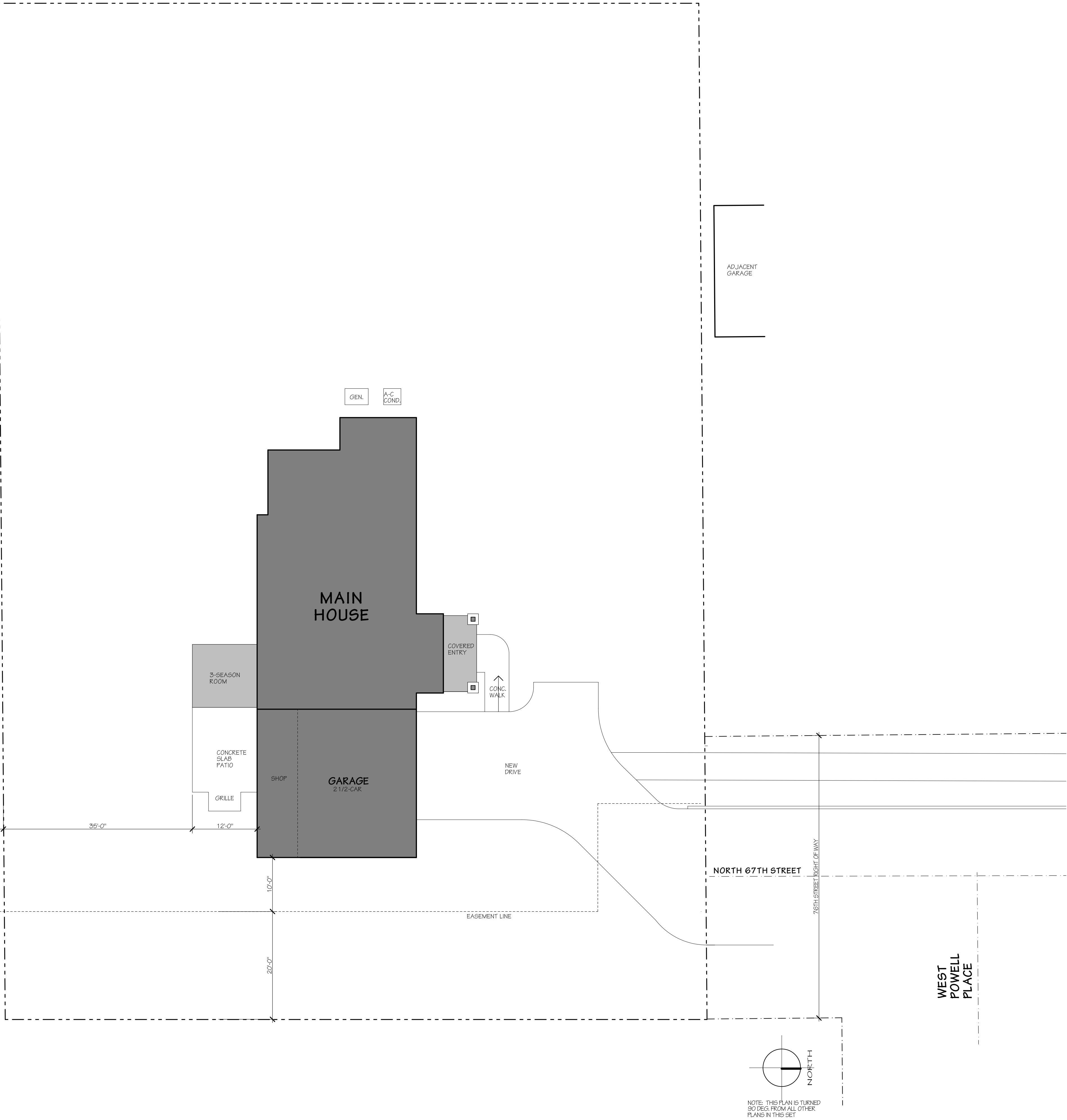

CONCRETE SPECIFICATIONS:

FLOOR SLABS - 4,000 PSI
FOOTINGS AND MISCELLANEOUS CONCRETE WORK - 3,000 PSI
WALLS AND EXTERIOR CONCRETE EXPOSED TO WEATHER - 4,000 PSI
MAXIMUM SLUMP - 4"
WATER CEMENT RATIO NOT TO EXCEED 0.48
6% AIR ENTIREMENT (+/- 1%)
WATER TO BE POTABLE
REINFORCING BARS - ASTM A615, GRADE 60 MINIMUM

DRAWING ELEVATIONS:

ELEVATIONS NOTED ON THIS PLAN ARE BASED ON THE TOP OF A
TYPICAL 9" WALL SET AT 100'-0".
100'-0" WILL BE 1'-2 1/8" BELOW THE FIRST FLOOR TOP OF SUBFLOOR.
SEE CIVIL DRAWINGS FOR HEIGHT OF FIRST FLOOR SUBFLOOR AS IT
RELATES TO THE SURVEY ELEVATION DATUM.

T.O.W. = TOP OF WALL
T.O.L. = TOP OF LEDGE
T.O.F. = TOP OF FOOTING

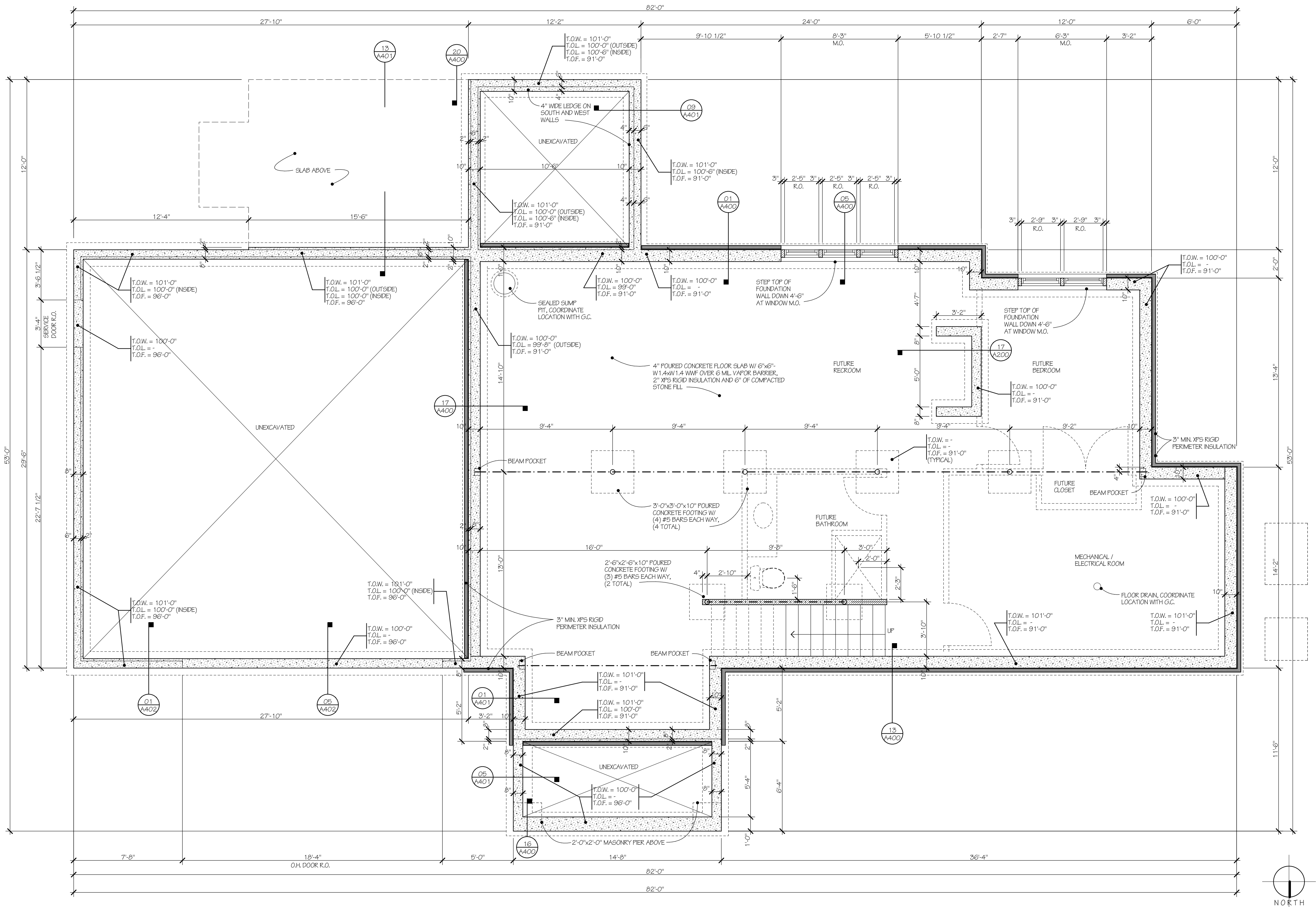

WALL LAYOUT:

- ALL EXTERIOR DIMENSIONS TO STUD WALLS ARE TO THE OUTSIDE FACE OF THE SHEATHING.
- DIMENSIONS TO TIMBER POSTS ARE TO THE CENTER OF POST
- ALL INTERIOR DIMENSIONS ARE TO THE FACE OF 1/2" GYPSUM BOARD.

DRAWING KEY:

- 11
A400
- 12
A500
- 01
- HB
- DRAWING NUMBER
SHEET NUMBER
- WALL SECTION KEY
- INTERIOR ELEVATION KEYS
- DOOR NUMBER
- WINDOW NUMBER
- HOSE BB

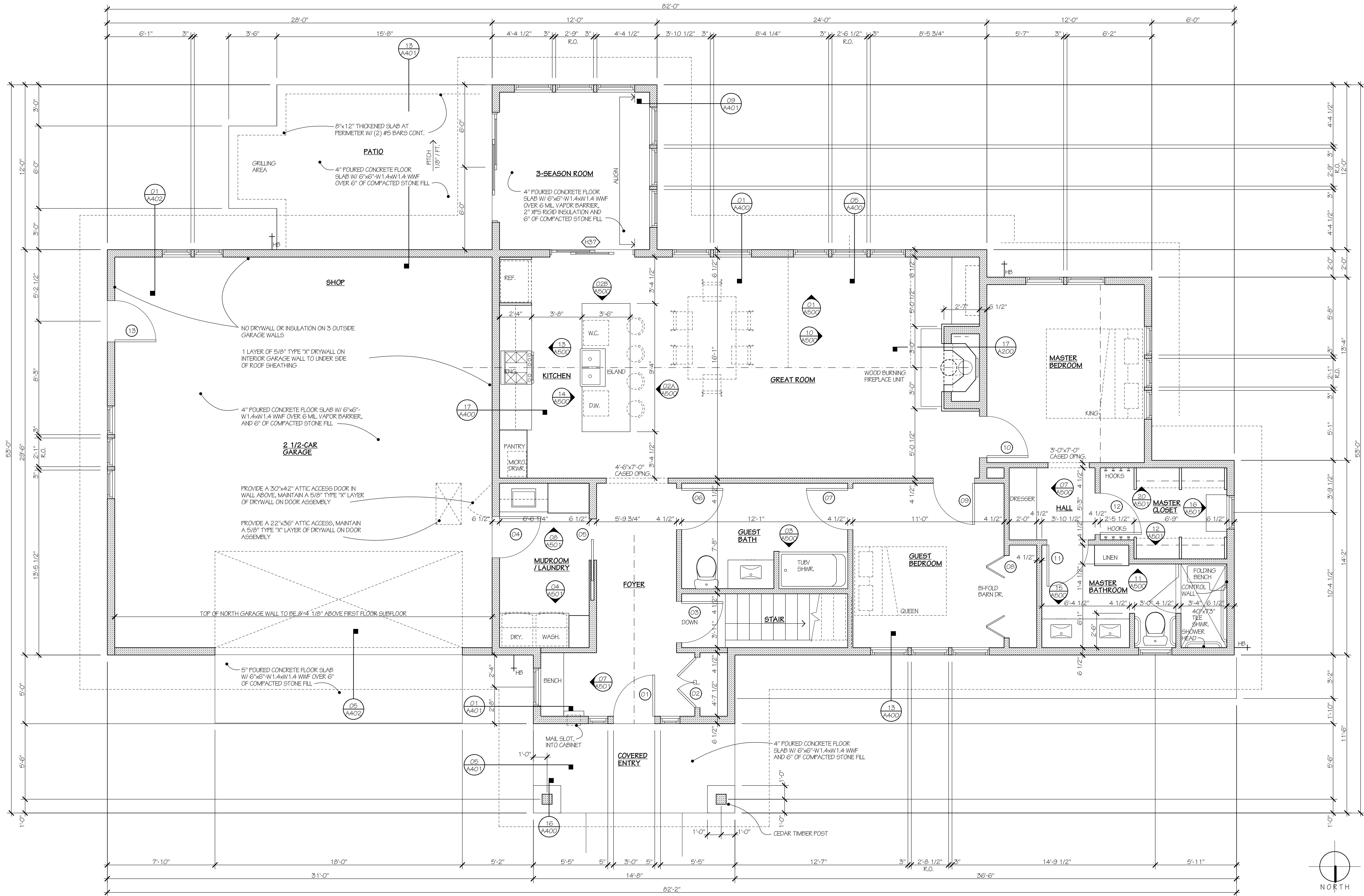

HOUSE - FIRST FLOOR PLAN

1/4" = 1'-0"

01

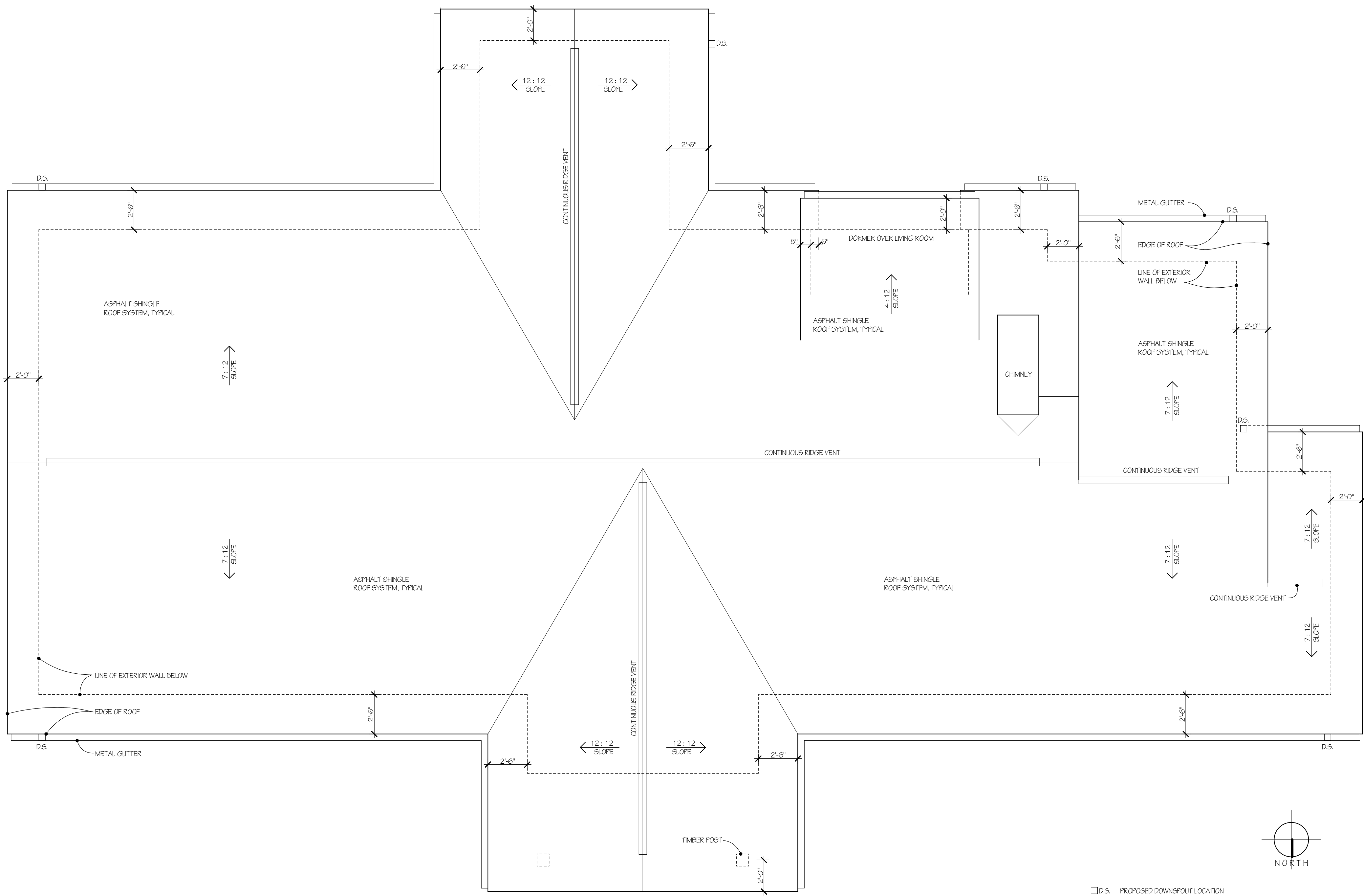

HOUSE - ROOF PLAN

1/4" = 1'-0"

01

WINDOW AND DOOR HEADERS

SEE HEADER SCHEDULE FOR ALL WINDOW AND DOOR HEADERS ON EXTERIOR WALLS AND INTERIOR BEARING WALLS.

ALL INTERIOR NON-LOAD BEARING HEADERS ARE TO BE (2) 2x6s WITH 1 SHOULDER STUD AND 1 KING STUD ON EACH END.

PROVIDE (2) 2x6 STUDS BETWEEN ALL WINDOWS IN SERIES. HEADER TO BE CONTINUOUS FOR FULL WIDTH OF WINDOWS IN SERIES.

HEADER SCHEDULE

PROVIDE THE QUANTITY OF STUDS AT EACH BEARING END OF HEADER UNLESS NOTED OTHERWISE.

TAG	HEADER SIZE	SHOULDER STUDS
HD-1	(2) 2x6	(1)
HD-2	(2) 2x10	(2)
HD-3	(3) 7 1/4" LVL	(2)
HD-4	(2) 11 7/8" LVL	(2)
HD-5	(3) 2x6	(2)
HD-6	(3) 2x10	(2)
HD-7	(3) 9 1/2" LVL	(2)
HD-8	(4) 14" LVL	(3)

IN ADDITION TO THE SHOULDER STUDS, PROVIDE KING STUDS AS NOTED ON THE "KING STUD SCHEDULE".

LATERAL BRACING

PROVIDE THE FOLLOWING ANCHORS TO ALL WALL SHEATHING THROUGHOUT:

FASTEN OSB SHEATHING WITH A MINIMUM OF 6x COMMON NAILS AT 6" O/C AT PANEL EDGES AND 12" O/C AT INTERMEDIATE STUDS, FULL HEIGHT OF WALL.

KING STUD SCHEDULE

EXTERIOR OPENINGS

A.	0'-0" < OPENING ≤ 5'-0"	(1) STUD
B.	5'-0" < OPENING ≤ 8'-0"	(2) STUDS
C.	8'-0" < OPENING ≤ 12'-0"	(3) STUDS
D.	12'-0" < OPENING ≤ 16'-0"	(4) STUDS

INTERIOR OPENINGS

A.	0'-0" < OPENING ≤ 8'-0"	(1) STUD
B.	8'-0" < OPENING ≤ 16'-0"	(2) STUDS

KING STUD SCHEDULE APPLIES TO ALL HEADERS UNLESS NOTED OTHERWISE ON FRAMING PLAN

GENERAL FRAMING NOTES:

- ALL STRUCTURAL JOIST, RAFTERS, BEAMS, AND HEADERS NOTED TO BE SOLID LUMBER ARE TO BE DOUGLAS FIR #2 GRADE OR BETTER.

- ALL STUDS, BLOCKING AND NAILERS TO BE SPF, DOUGLAS FIR, SOUTHERN PINE, OR HEM-FIR, #2 GRADE OR BETTER.

- ALL CEDAR TIMBERS AND RAFTERS TO BE WESTERN RED CEDAR, #2 GRADE OR BETTER.

- ALL LVL FRAMING TO MEET THE FOLLOWING MINIMUM REQUIREMENTS:

F _y :	2,600 psi
F _v :	750 psi
E:	2,910,000 psi
E _x :	1,900,000 psi
G:	118,750 psi

- TRUSS LAYOUT: THE TRUSS LAYOUT SHOWN IS CONCEPTUAL. THE TRUSS MANUFACTURER IS TO PREPARE A FINAL LAYOUT BASED ON THEIR FINAL TRUSS DESIGN.

PROVIDE THE FOLLOWING LOADS:

30 PSF LIVE LOAD
20 PSF WIND LOAD
15 PSF DEAD LOAD

MAX. LIVE LOAD DEFLECTION = L/260

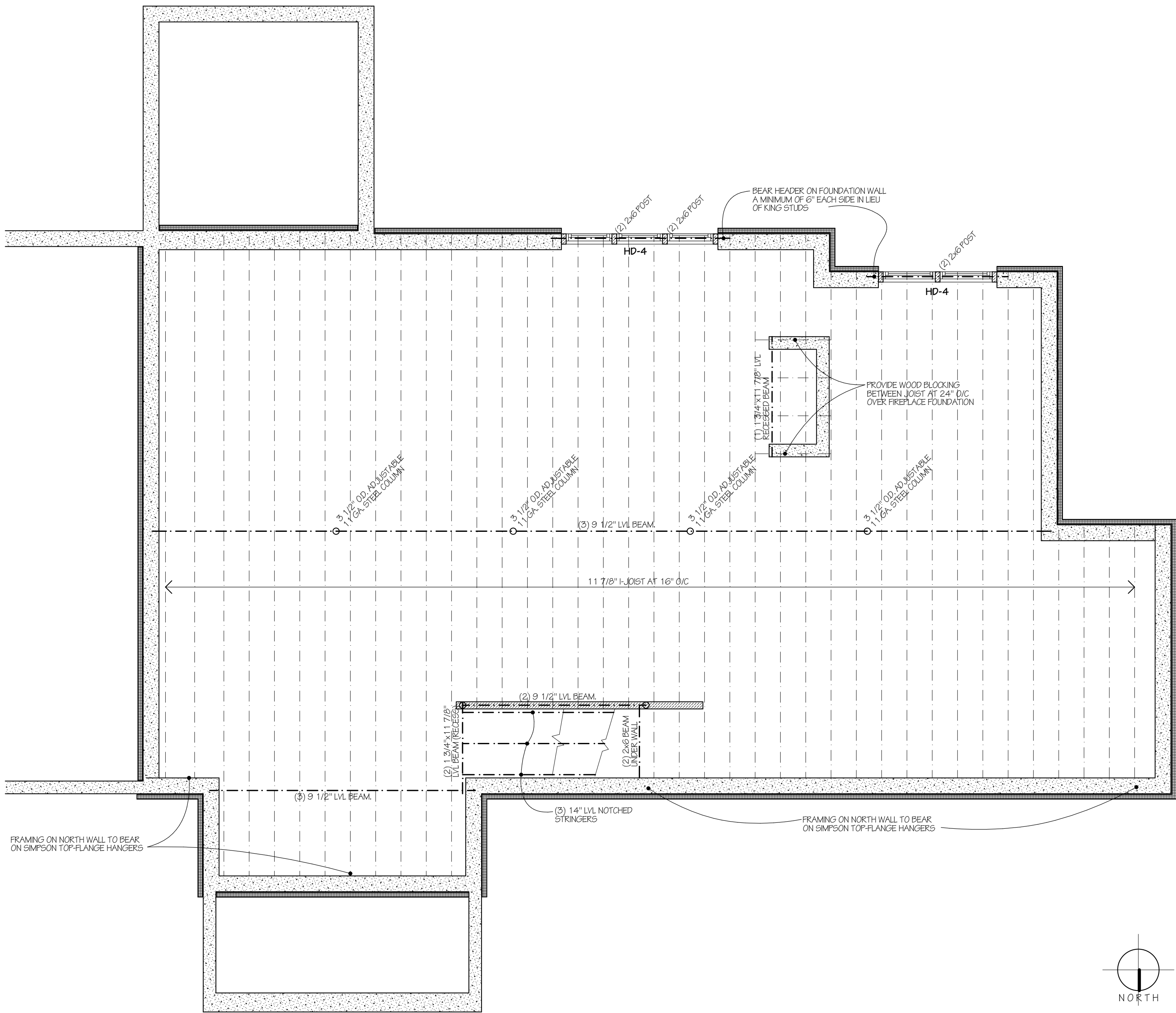

WINDOW AND DOOR HEADERS

SEE HEADER SCHEDULE FOR ALL WINDOW AND DOOR HEADERS ON EXTERIOR WALLS AND INTERIOR BEARING WALLS.

ALL INTERIOR NON-LOAD BEARING HEADERS ARE TO BE (2) 2x6s WITH 1 SHOULDER STUD AND 1 KING STUD ON EACH END.

PROVIDE (2) 2x6 STUDS BETWEEN ALL WINDOWS IN SERIES. HEADER TO BE CONTINUOUS FOR FULL WIDTH OF WINDOWS IN SERIES.

HEADER SCHEDULE

PROVIDE THE QUANTITY OF STUDS AT EACH BEARING END OF HEADER UNLESS NOTED OTHERWISE.

TAG	HEADER SIZE	SHOULDER STUDS
HD-1	(2) 2x6	(1)
HD-2	(2) 2x10	(2)
HD-3	(3) 7 1/4" LVL	(2)
HD-4	(2) 11 7/8" LVL	(2)
HD-5	(3) 2x6	(2)
HD-6	(3) 2x10	(2)
HD-7	(3) 9 1/2" LVL	(2)
HD-8	(4) 14" LVL	(2)

IN ADDITION TO THE SHOULDER STUDS, PROVIDE KING STUDS AS NOTED ON THE KING STUD SCHEDULE.

LATERAL BRACING

PROVIDE THE FOLLOWING ANCHORS TO ALL WALL SHEATHING THROUGHOUT:

FASTEN OSB SHEATHING WITH A MINIMUM OF 8d COMMON NAILS AT 6" O/C AT PANEL EDGES AND 12" O/C AT INTERMEDIATE STUDS, FULL HEIGHT OF WALL.

KING STUD SCHEDULE

EXTERIOR OPENINGS

A.	0'-0" < OPENING ≤ 5'-0"	(1) STUD
B.	5'-0" < OPENING ≤ 8'-0"	(2) STUDS
C.	8'-0" < OPENING ≤ 12'-0"	(3) STUDS
D.	12'-0" < OPENING ≤ 16'-0"	(4) STUDS

INTERIOR OPENINGS

A.	0'-0" < OPENING ≤ 8'-0"	(1) STUD
B.	8'-0" < OPENING ≤ 16'-0"	(2) STUDS

KING STUD SCHEDULE APPLIES TO ALL HEADERS UNLESS NOTED OTHERWISE ON FRAMING PLAN

GENERAL FRAMING NOTES:

- ALL STRUCTURAL JOIST, RAFTERS, BEAMS, AND HEADERS NOTED TO BE SOLID LUMBER ARE TO BE DOUGLAS FIR #2 GRADE OR BETTER.

- ALL STUDS, BLOCKING AND NAILERS TO BE SPF, DOUGLAS FIR, SOUTHERN PINE, OR HEM-FIR, #2 GRADE OR BETTER.

- ALL CEDAR TIMBERS AND RAFTERS TO BE WESTERN RED CEDAR, #2 GRADE OR BETTER.

- ALL LVL FRAMING TO MEET THE FOLLOWING MINIMUM REQUIREMENTS:

Fb:	2,600 psi
Fv:	750 psi
Fc:	2,510 psi
Fw:	285 psi
E:	1,300,000 psi
G:	118,750 psi

- TRUSS LAYOUT, THE TRUSS LAYOUT SHOWN IS CONCEPTUAL. THE TRUSS MANUFACTURER IS TO PREPARE A FINAL LAYOUT BASED ON THEIR FINAL TRUSS DESIGN.

PROVIDE THE FOLLOWING LOADING:

30 PSF LIVE LOAD
20 PSF WIND LOAD
15 PSF DEAD LOAD

MAX. LIVE LOAD DEFLECTION = L/360

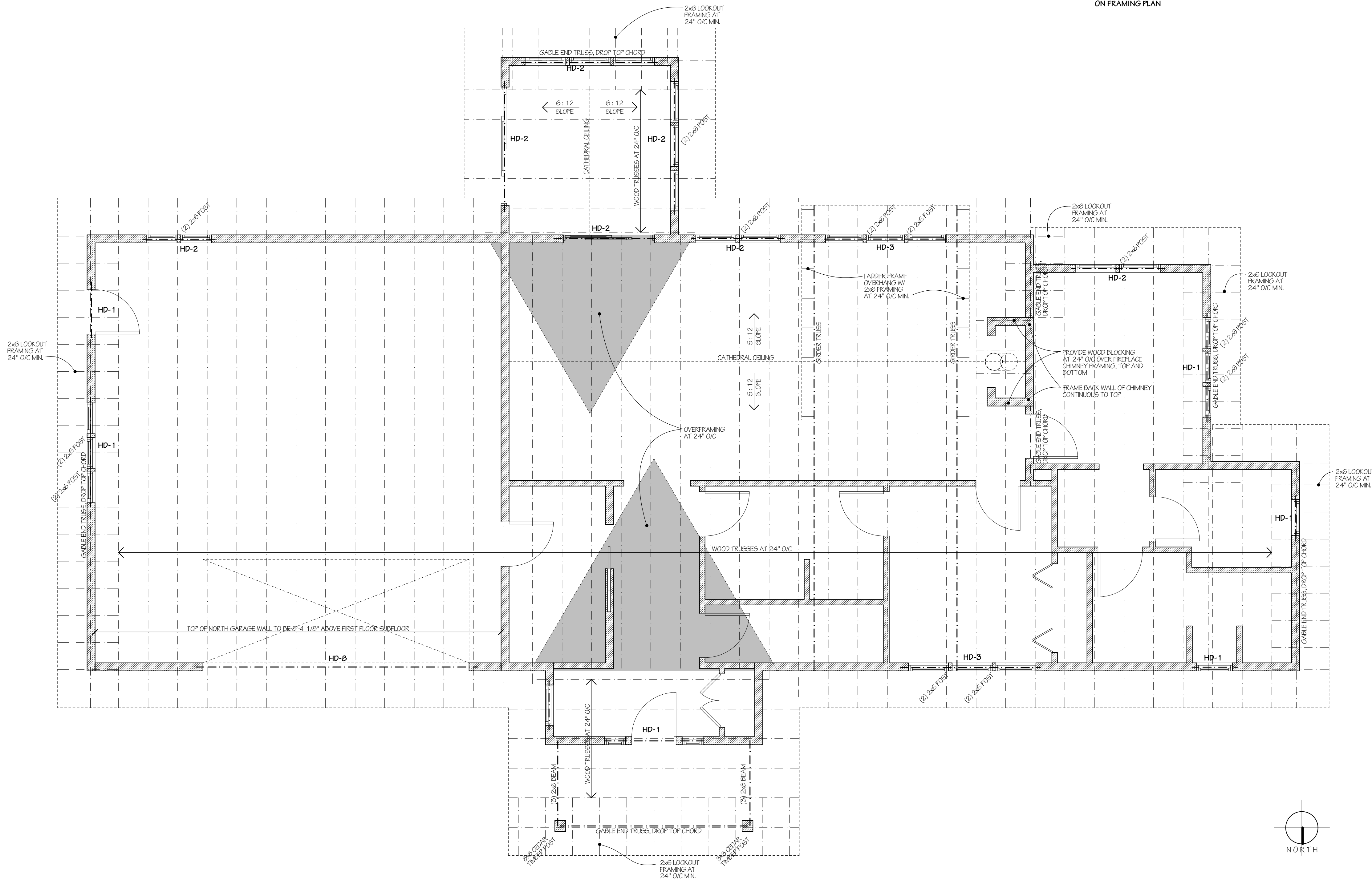

HOUSE - ROOF FRAMING PLAN

1/4" = 1'-0"

01

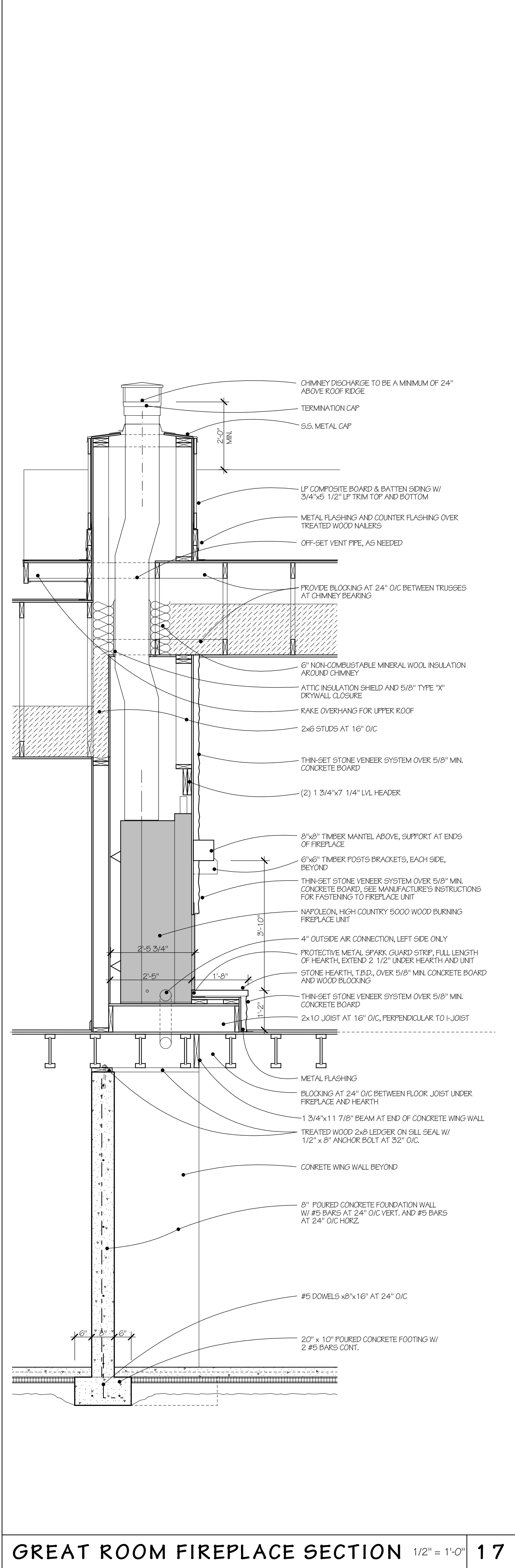

GREAT ROOM FIREPLACE SECTION 1/2" = 1'-0" 17

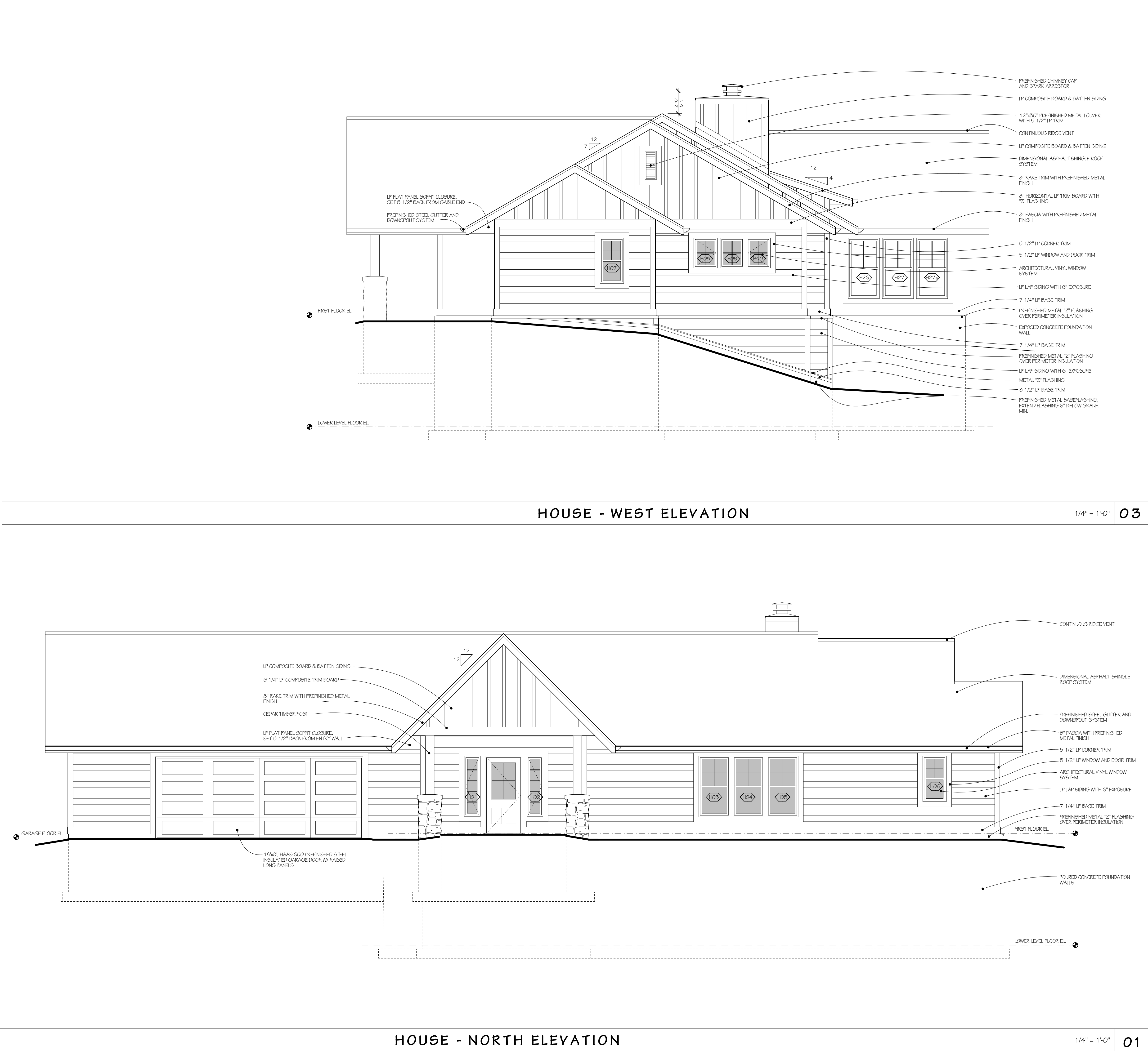

HOUSE - WEST ELEVATION 1/4" = 1'-0" 03

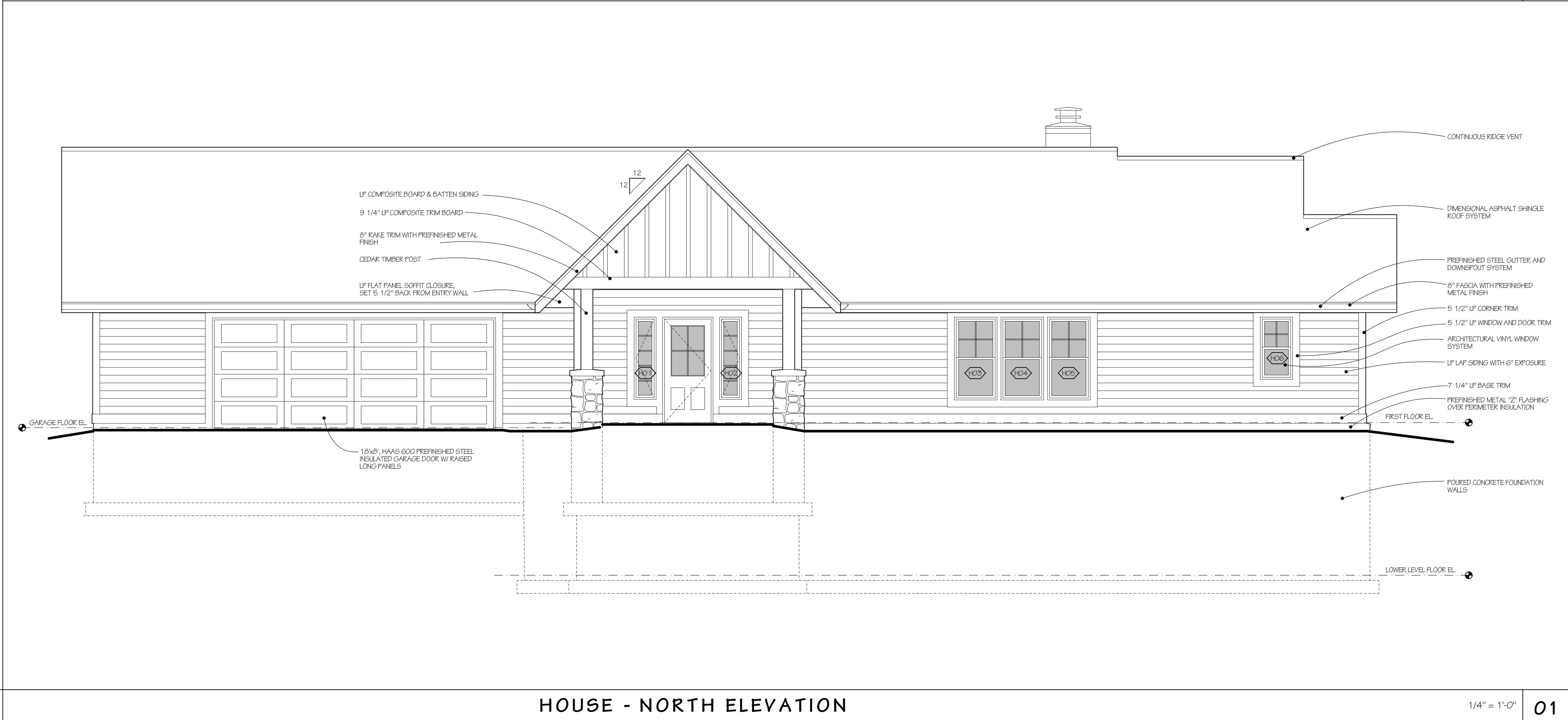

HOUSE - NORTH ELEVATION 1/4" = 1'-0" 01

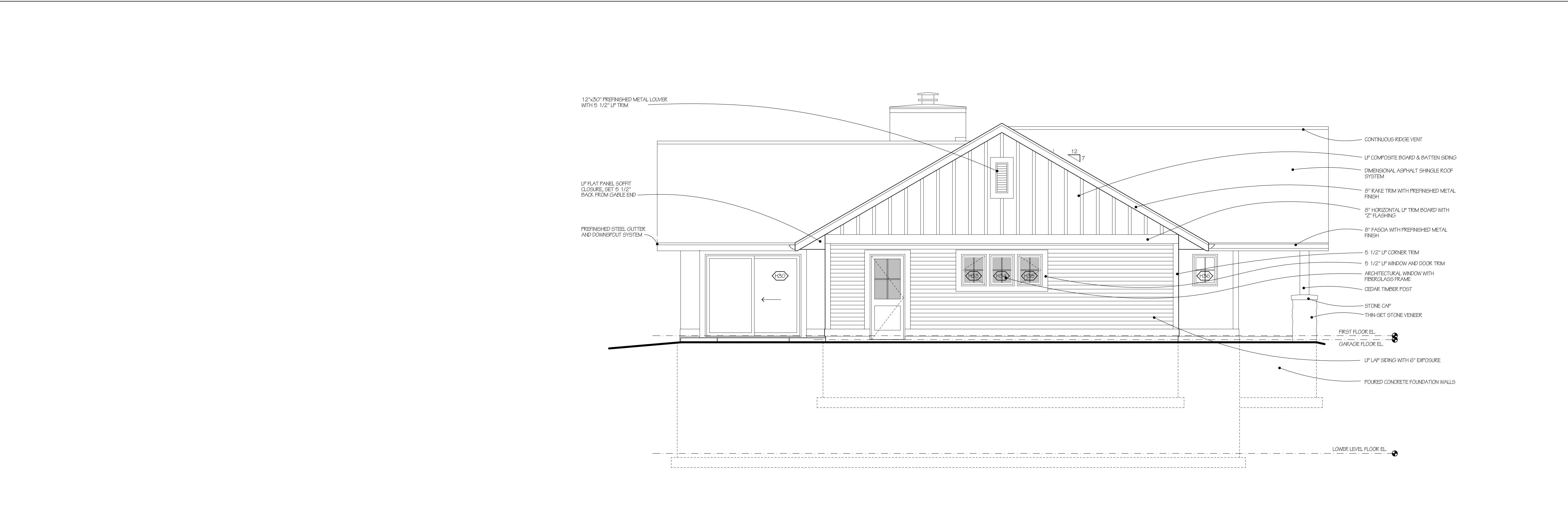

HOUSE - EAST ELEVATION

1/4" = 1'-0" 03

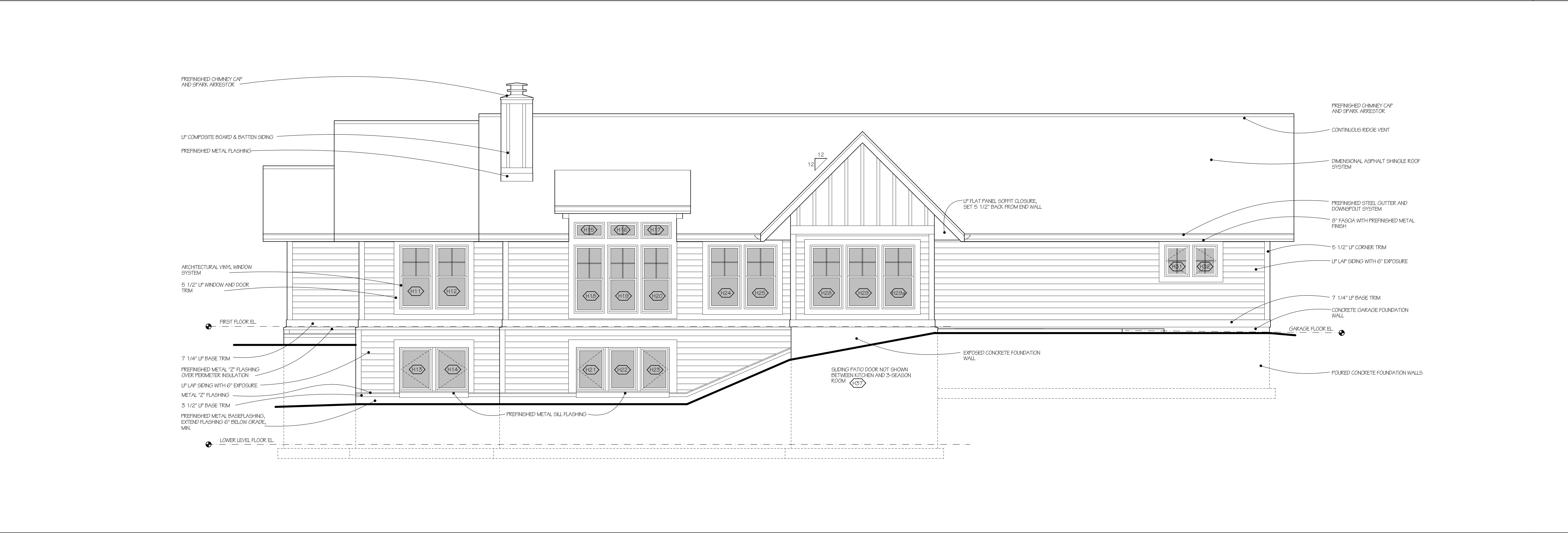

HOUSE - SOUTH ELEVATION

1/4" = 1'-0" 01

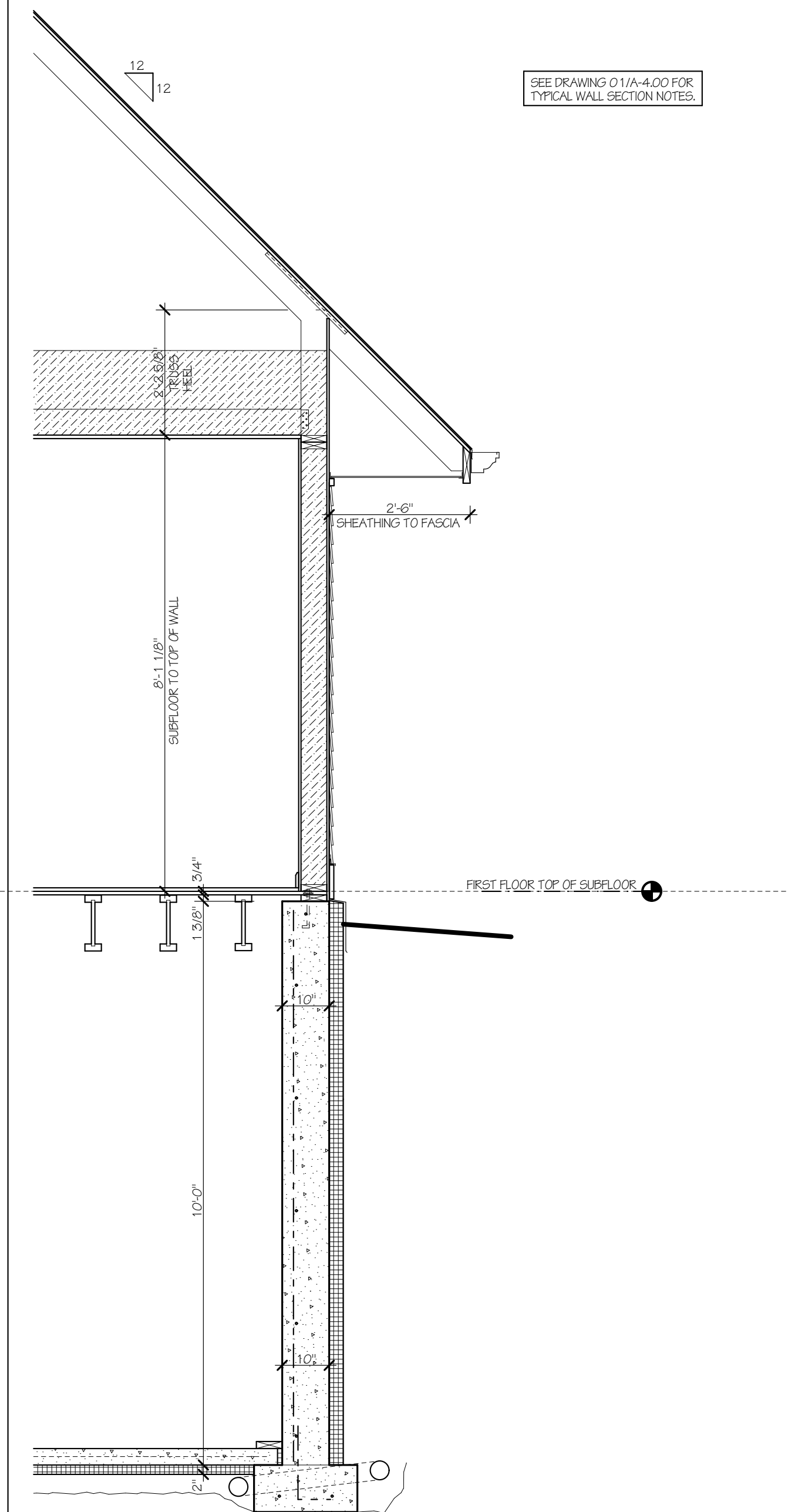
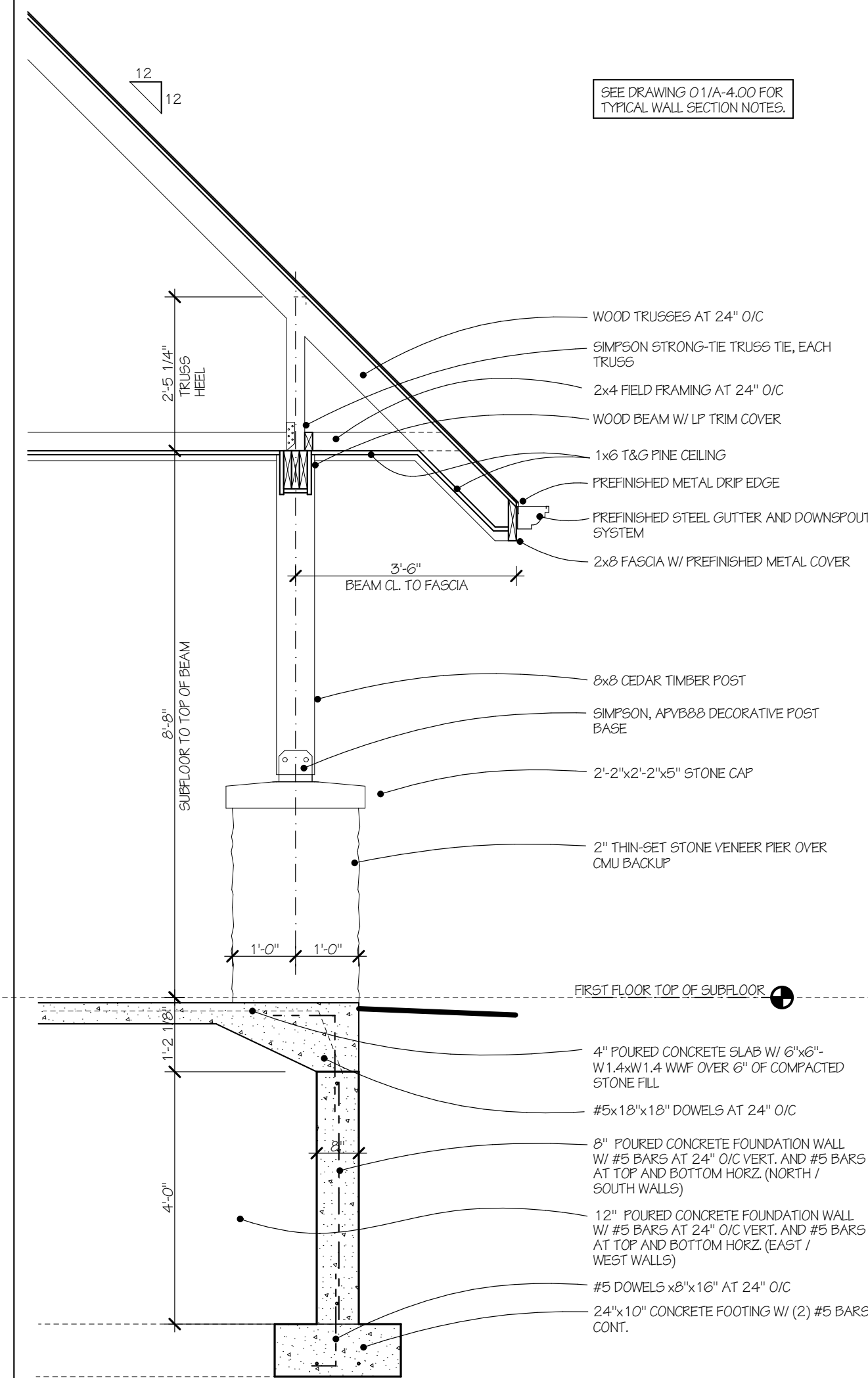
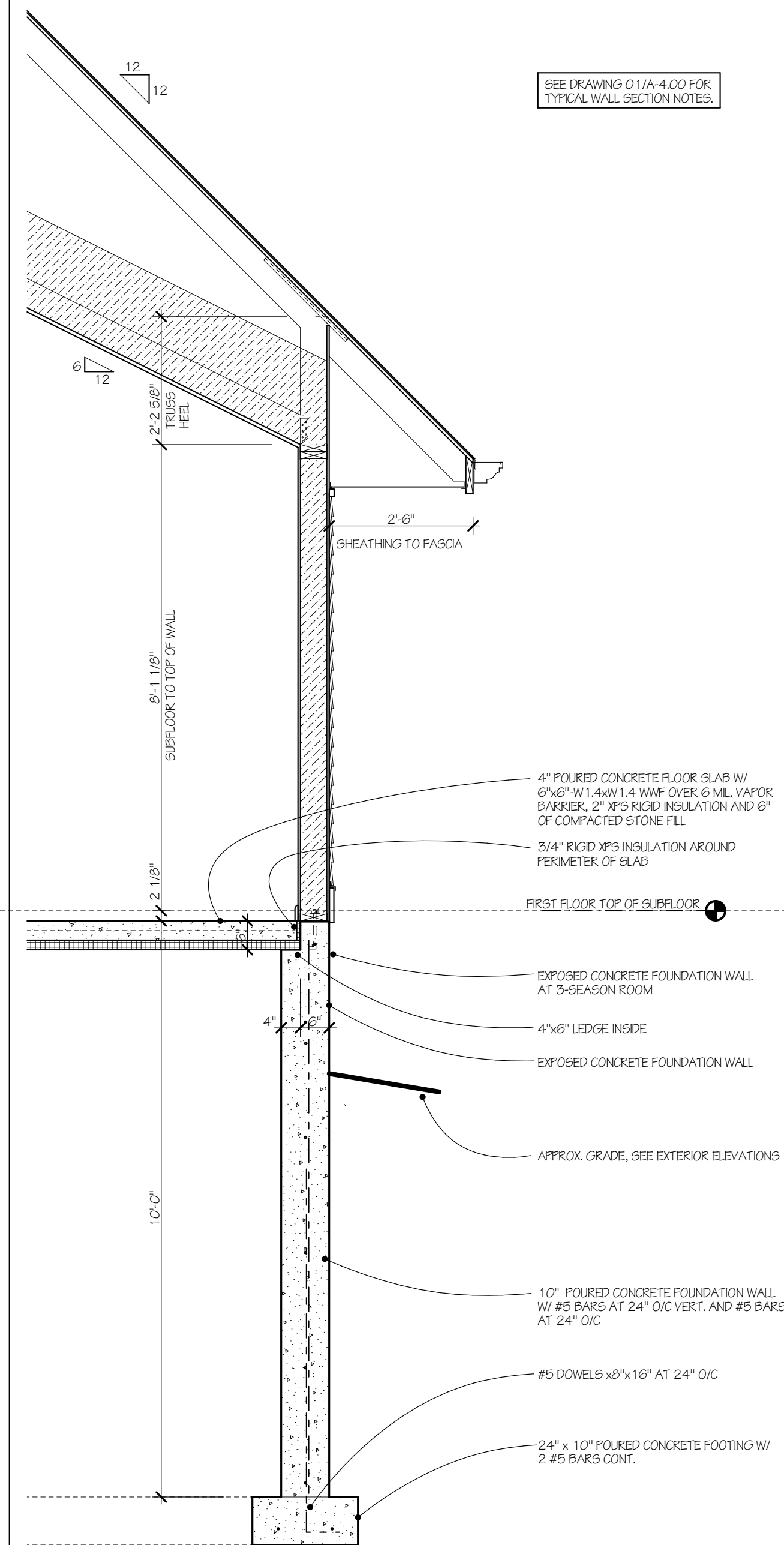
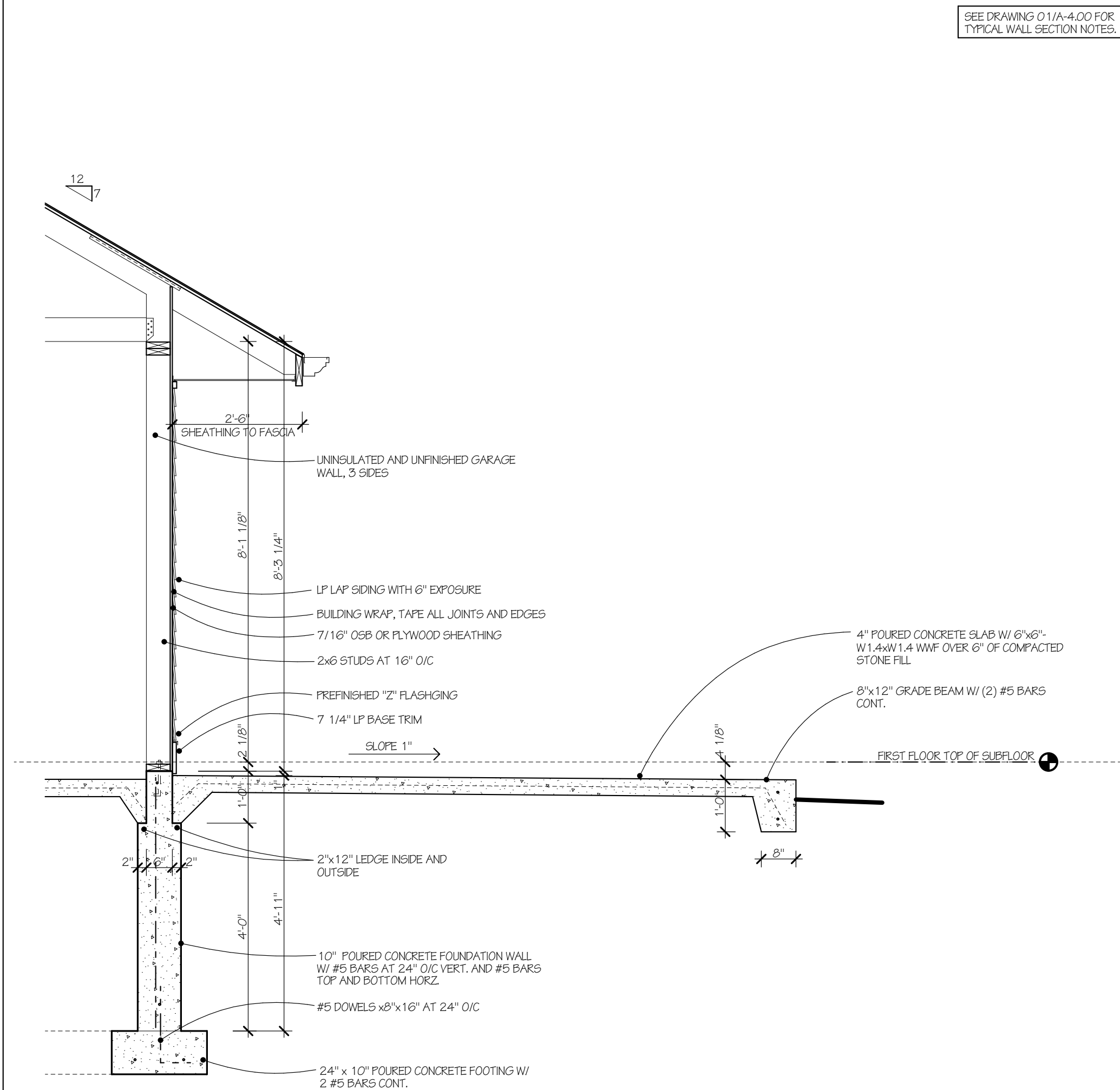

WALL SECTION AT COVERED PATIO

$$1/2'' = 1'-0''$$

13

WALL SECTION AT 3-SEASON ROOM

1 1/2" = 1'-0"

09

WALL SECTION AT ENTRY

$$1/2'' = 1'-0''$$

05

WALL SECTION AT FOYER

$$1/2'' = 1'-0''$$

01

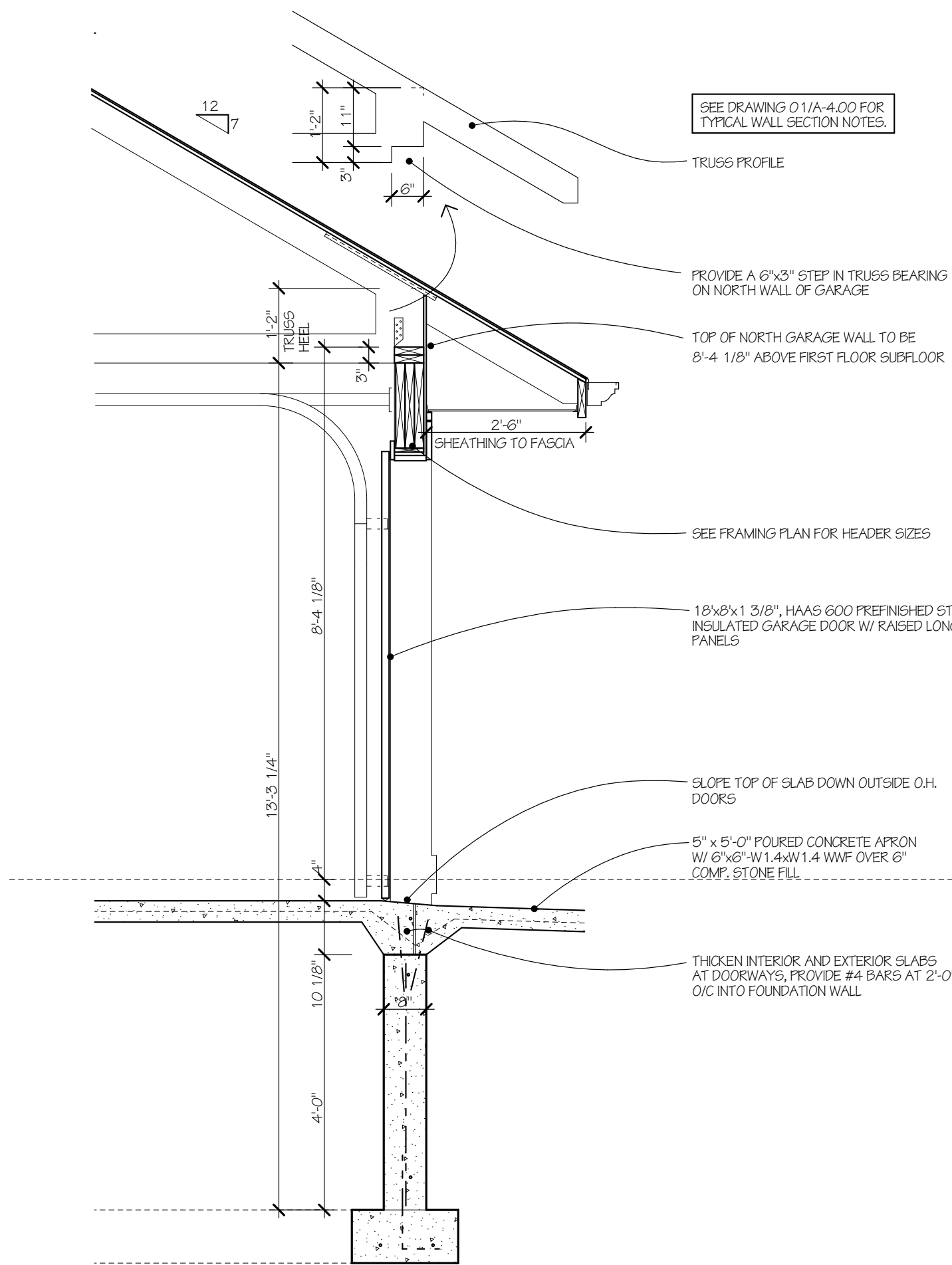

WALL SECTION AT GARAGE DOOR 1/2" = 1'-0" 05

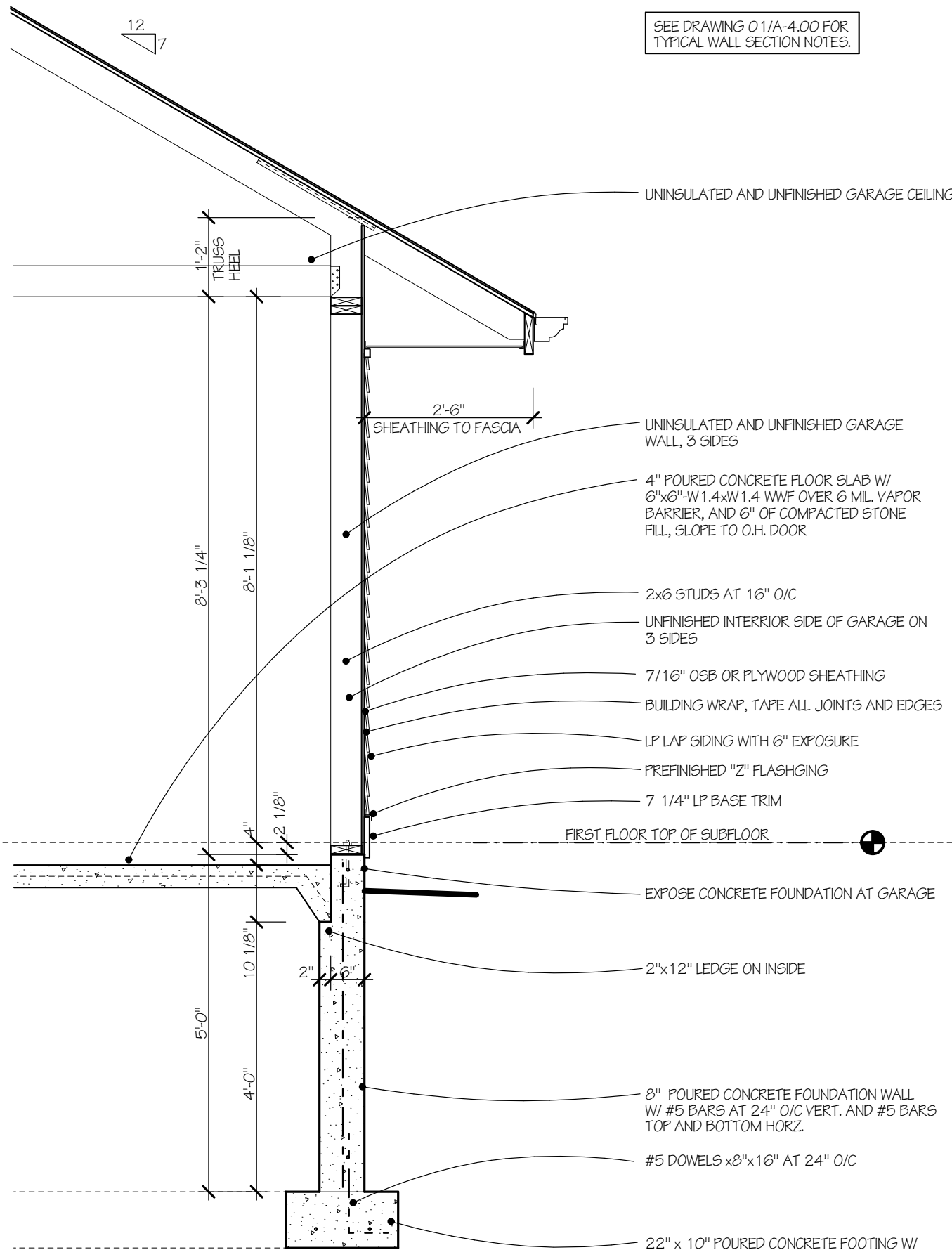

WALL SECTION AT GARAGE 1/2" = 1'-0" 01

INTERIOR ELEVATIONS

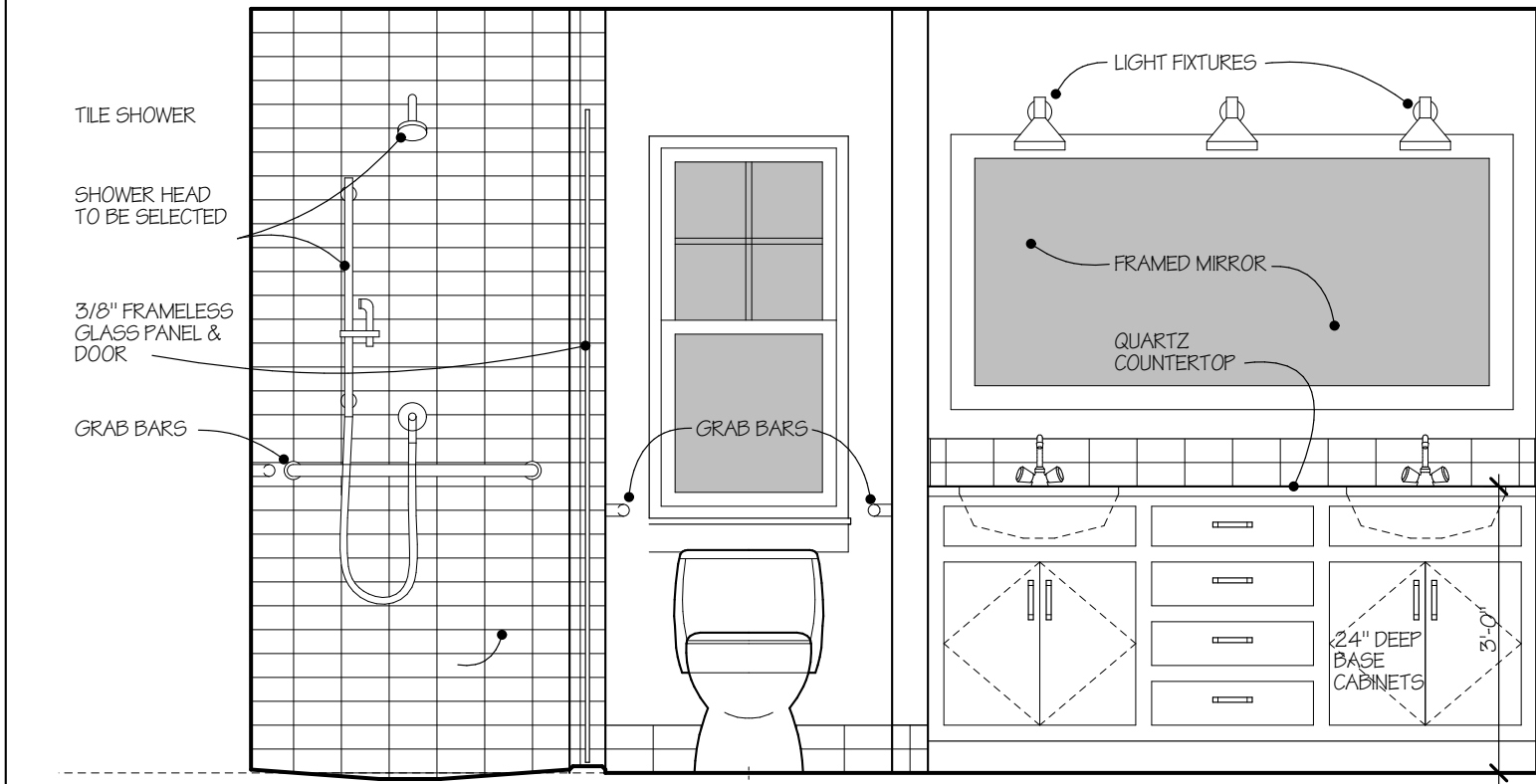

MASTER BATHROOM - LOOKING NORTH 1/2" = 1'-0" 15

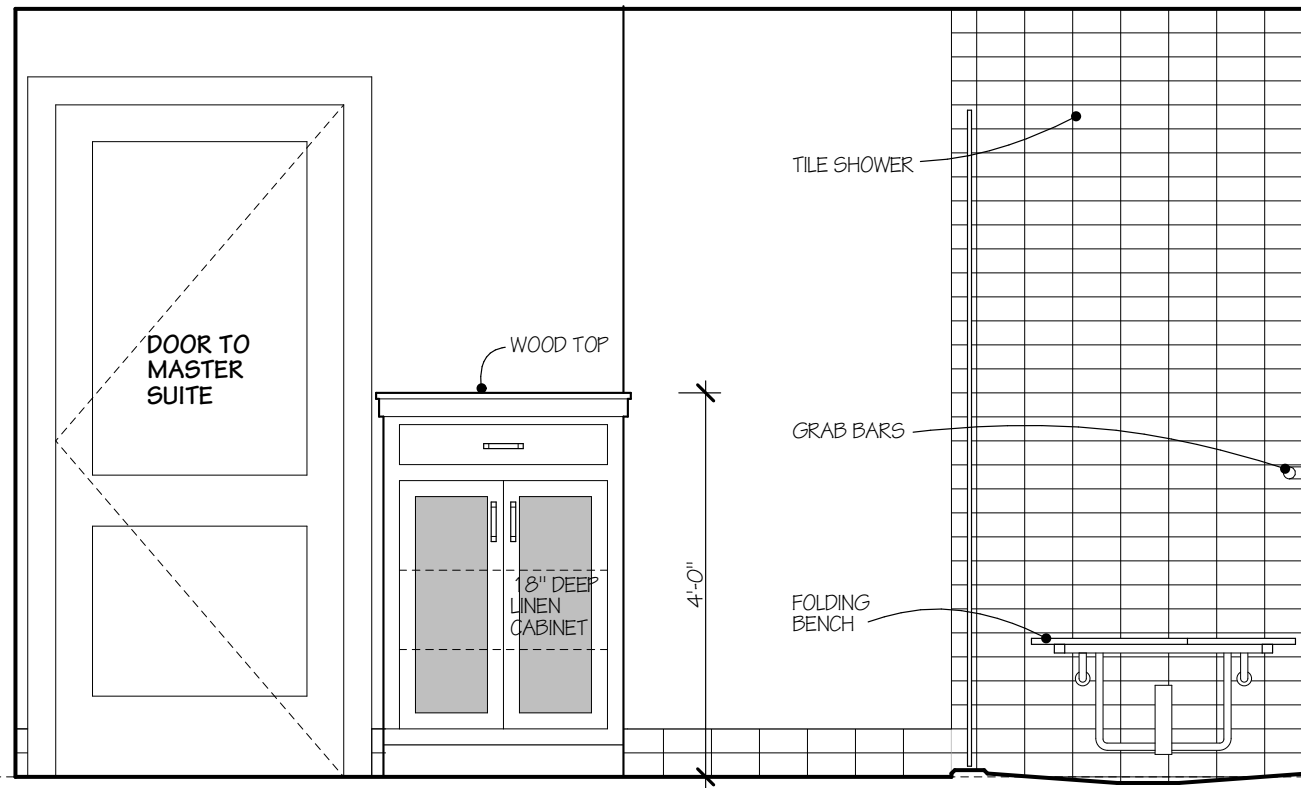

MASTER BATHROOM - LOOKING SOUTH 1/2" = 1'-0" 11

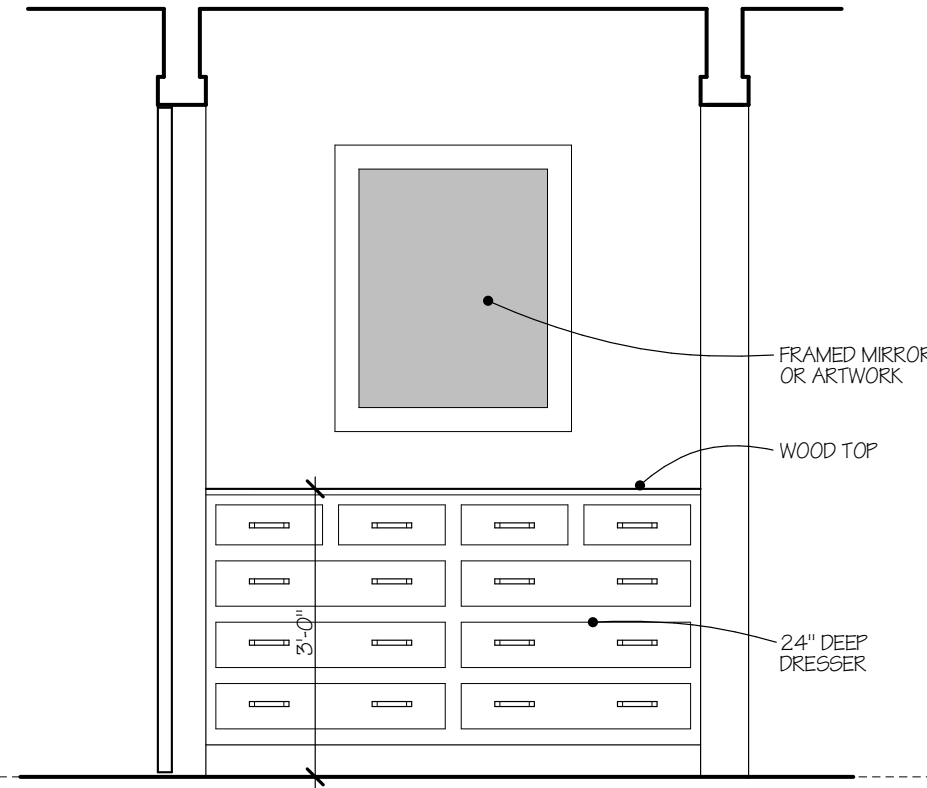

MASTER HALL - LOOKING EAST 1/2" = 1'-0" 07

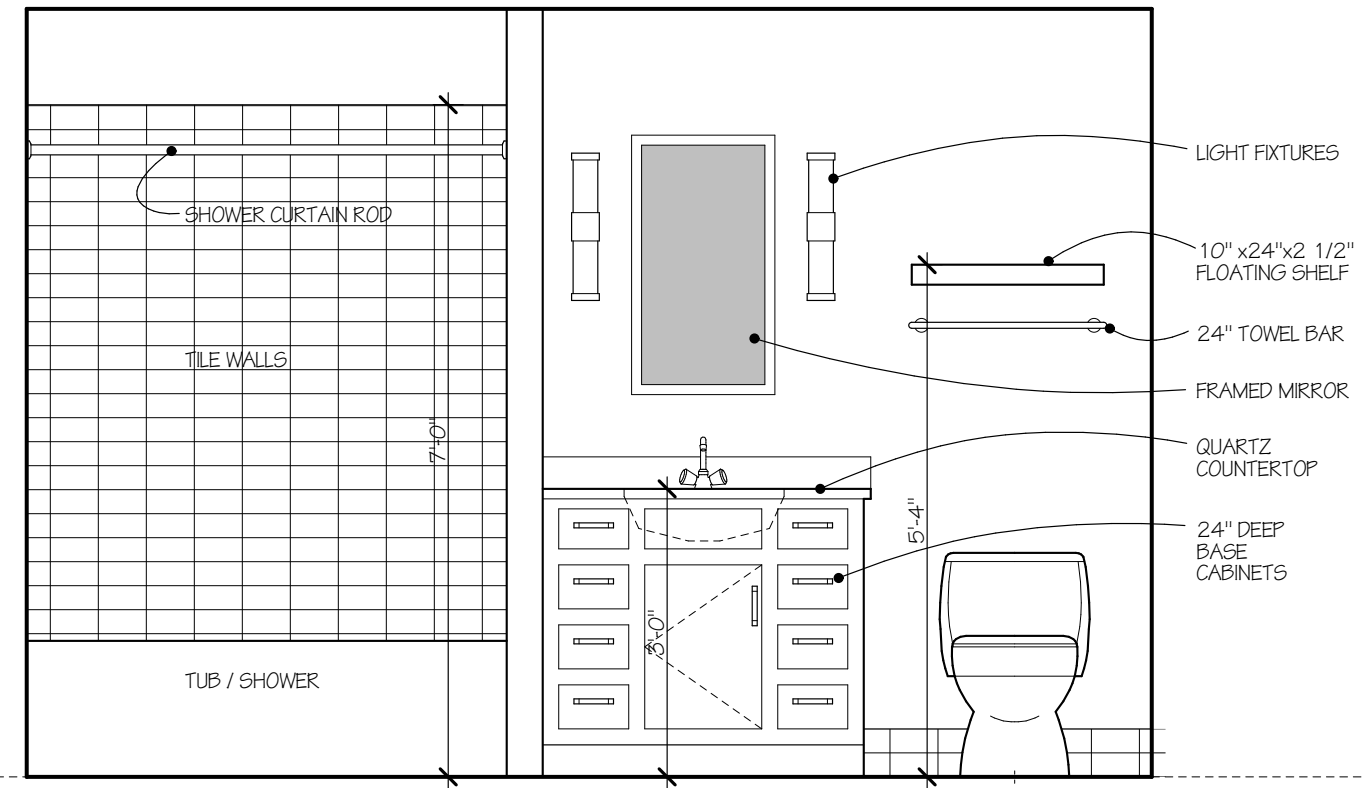

GUEST BATHROOM - LOOKING NORTH 1/2" = 1'-0" 03

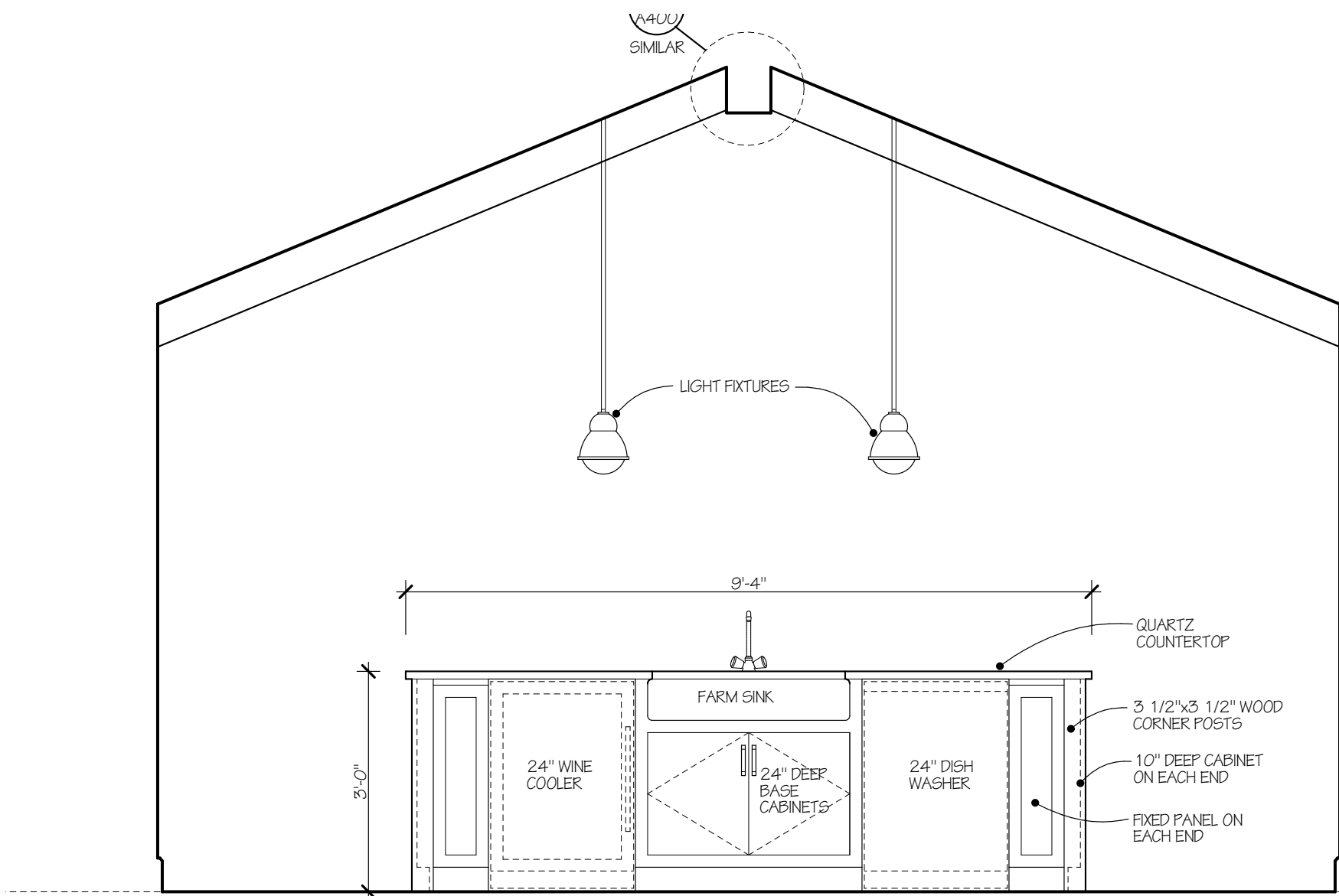

KITCHEN / ISLAND - LOOKING WEST 1/2" = 1'-0" 14

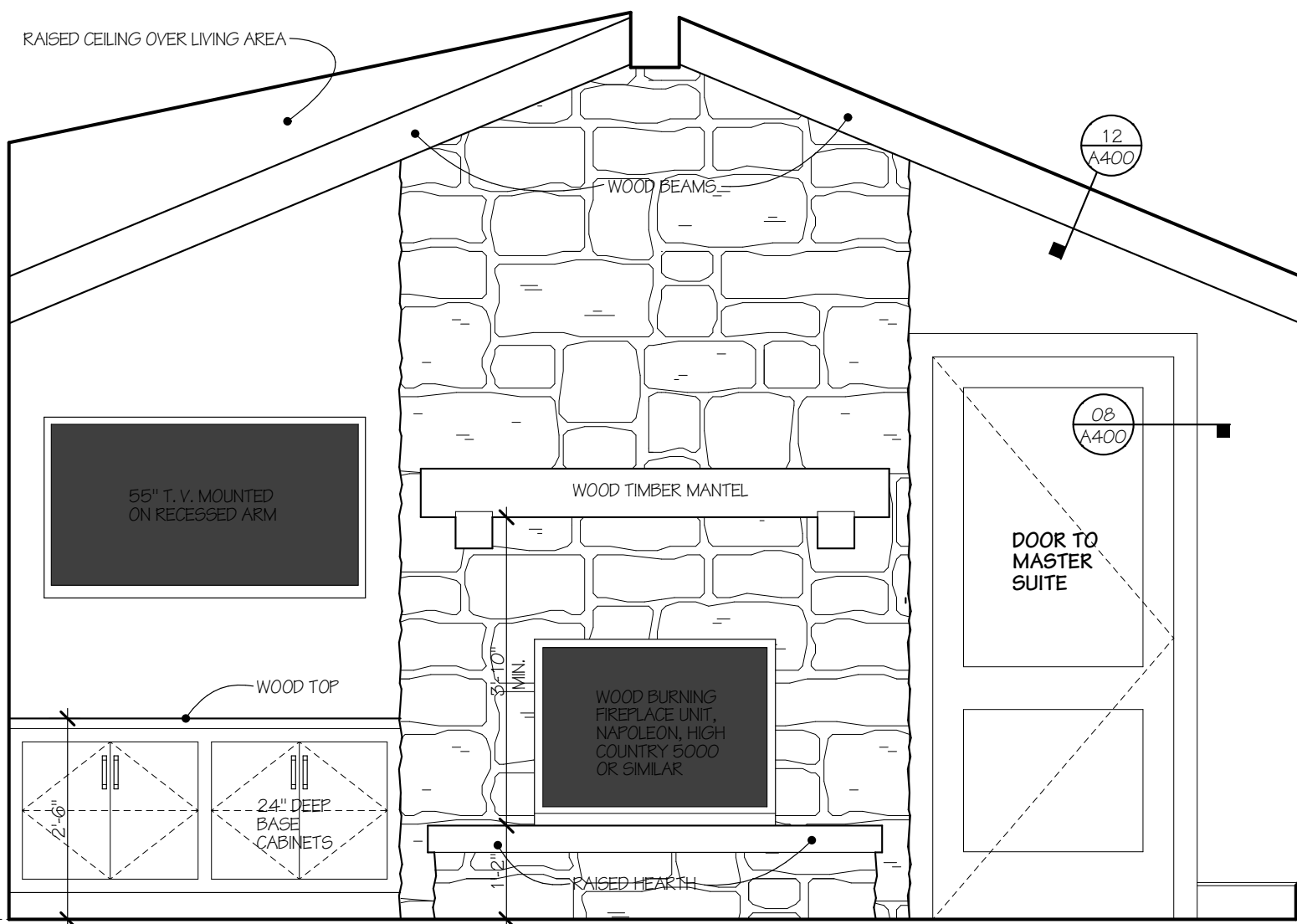

GREAT ROOM - LOOKING WEST 1/2" = 1'-0" 10

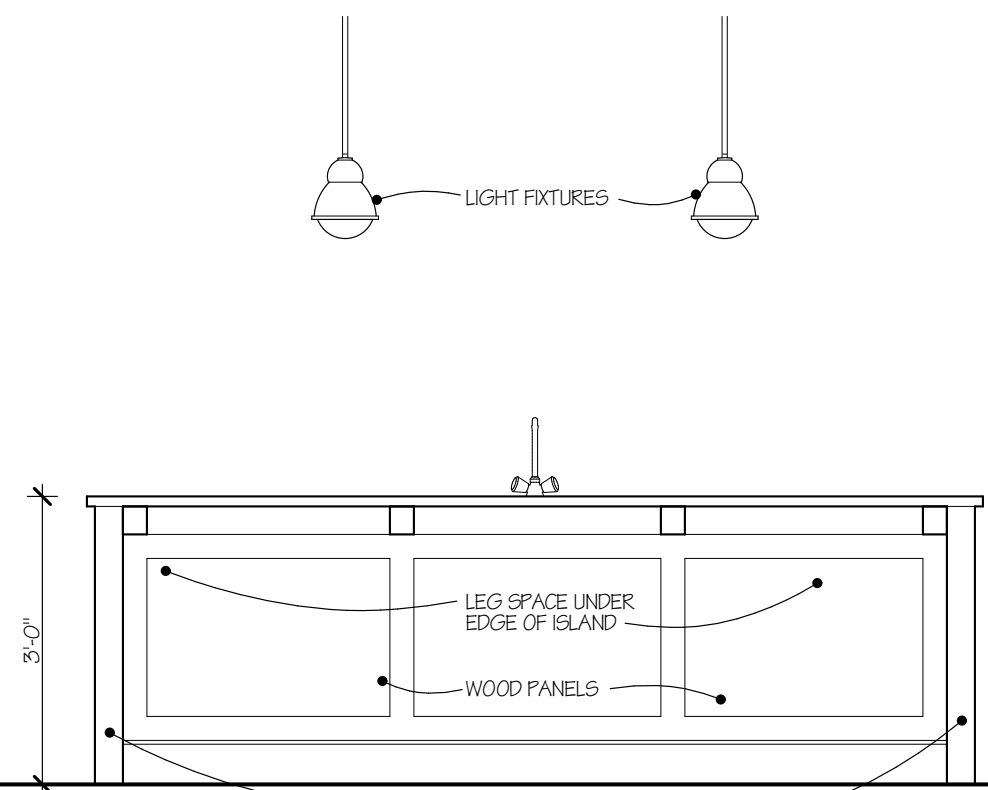

A - LOOKING EAST

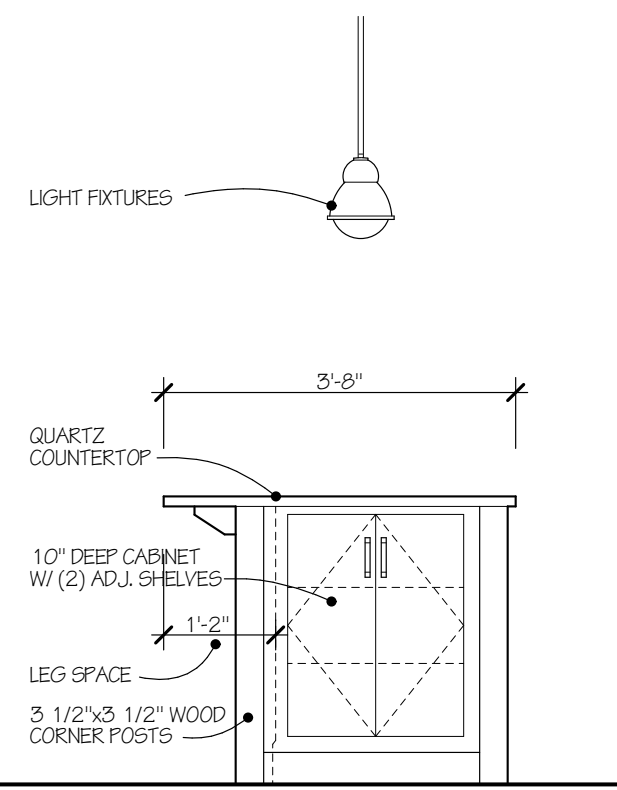

B - LOOKING NORTH

KITCHEN ISLAND 1/2" = 1'-0" 02

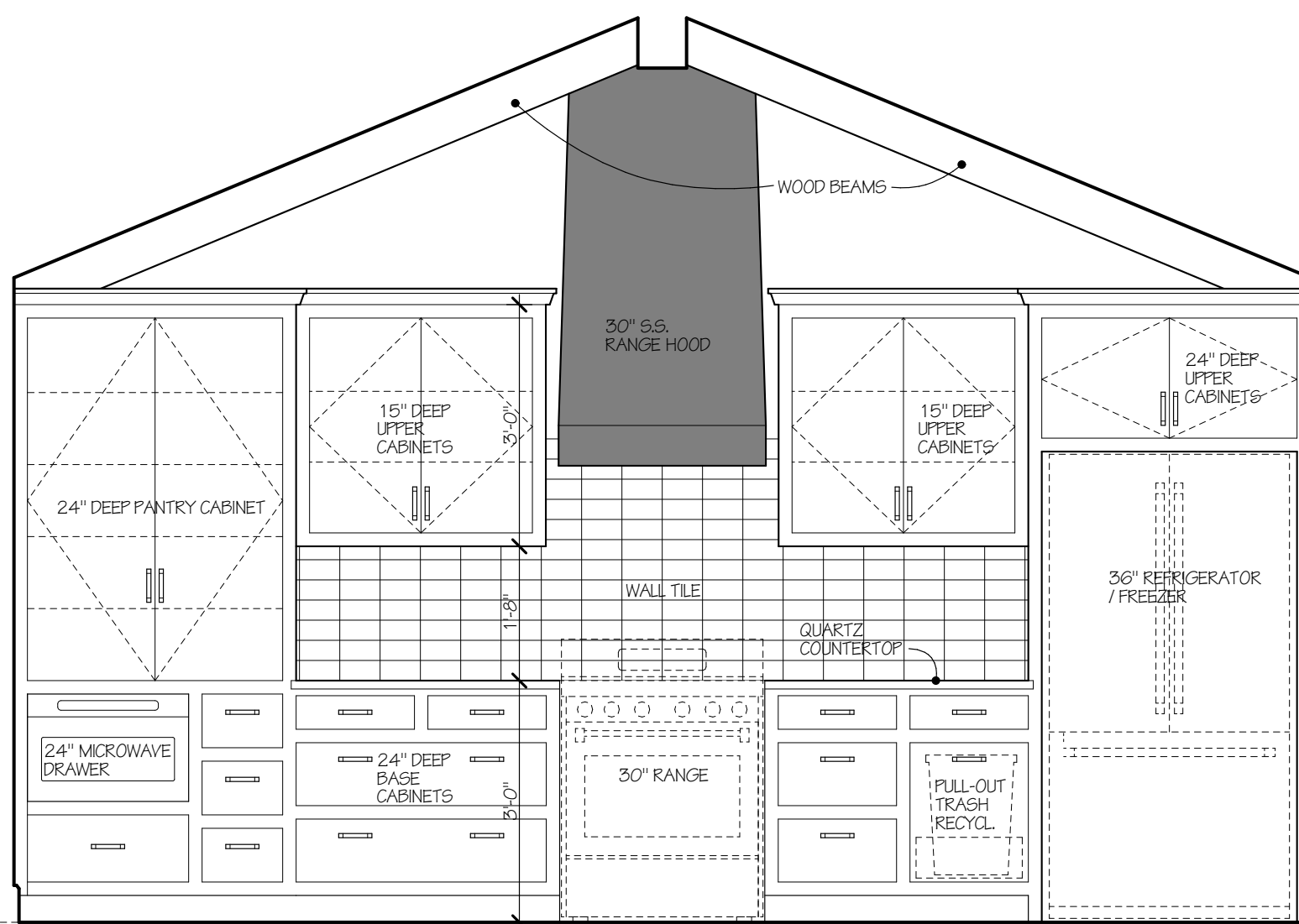

KITCHEN - LOOKING EAST 1/2" = 1'-0" 13

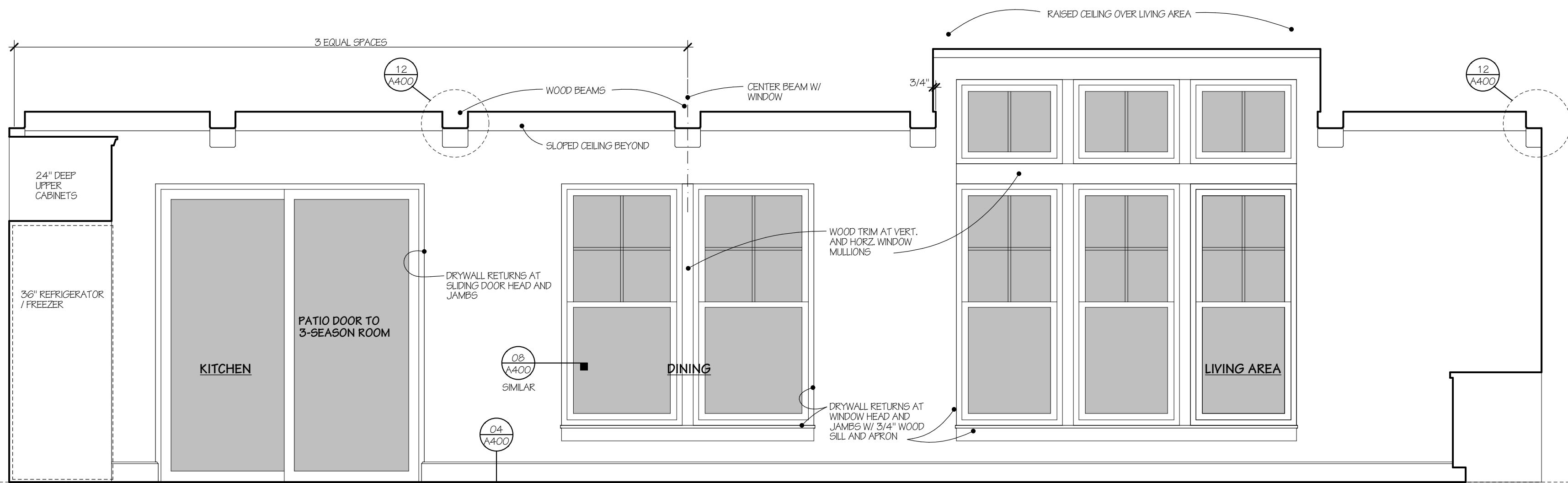

LIVING ROOM - LOOKING SOUTH 1/2" = 1'-0" 01

INTERIOR ELEVATIONS

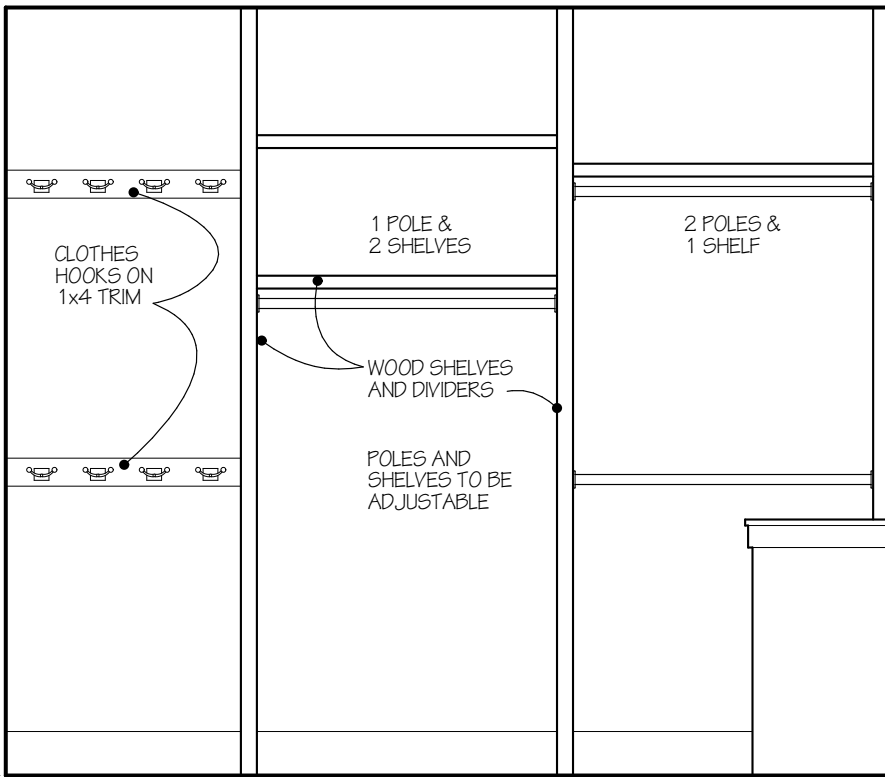

MASTER CLOSET - LOOKING SOUTH 1/2" = 1'-0"

20

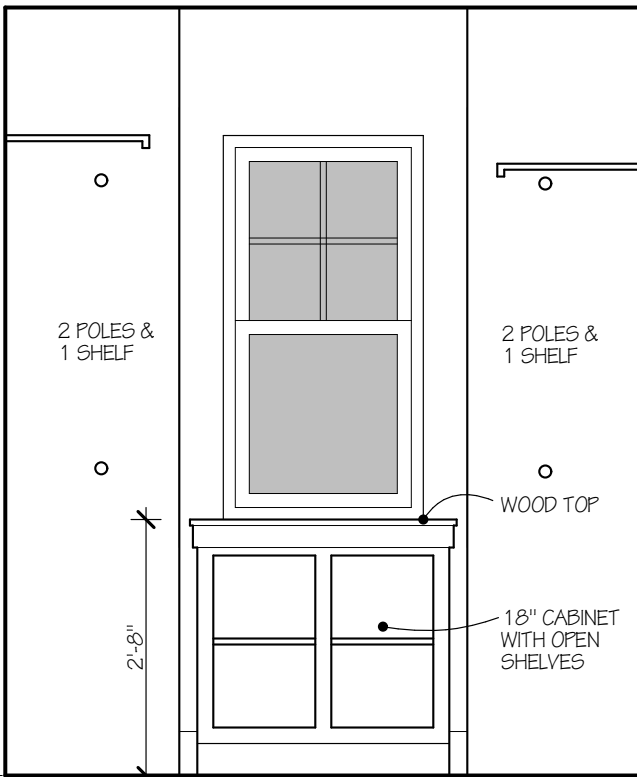

MASTER CLOSET - LOOKING WEST 1/2" = 1'-0"

16

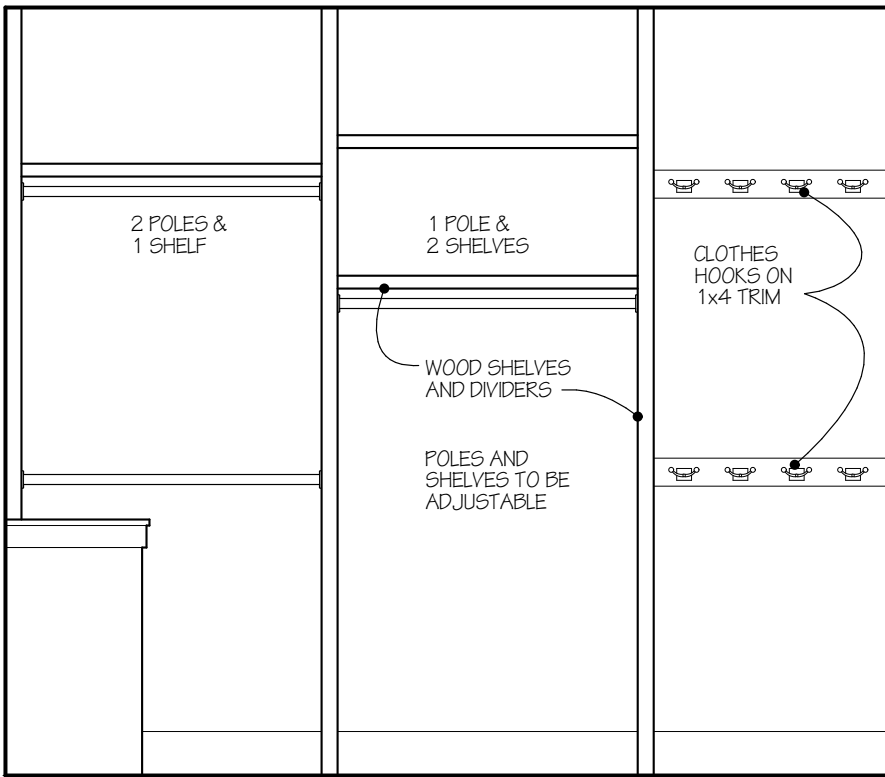

MASTER CLOSET - LOOKING NORTH 1/2" = 1'-0"

12

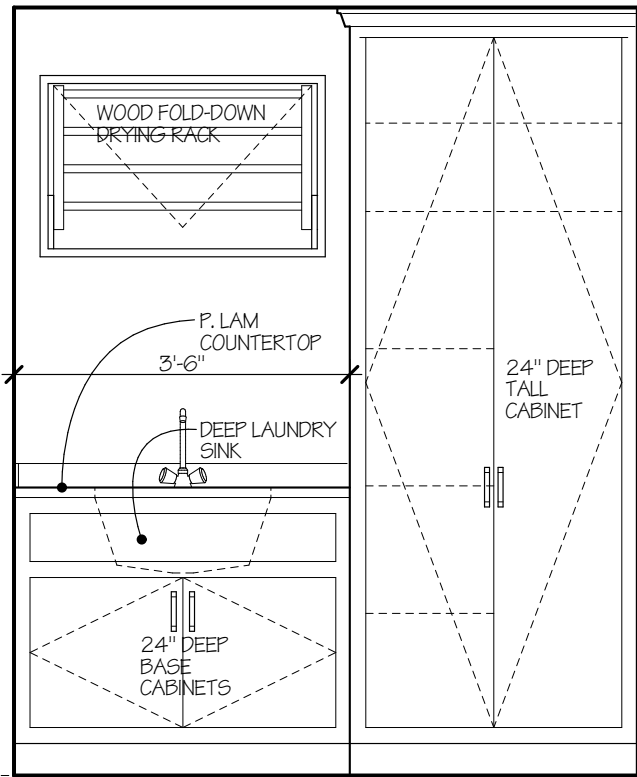

LAUNDRY - LOOKING SOUTH 1/2" = 1'-0"

08

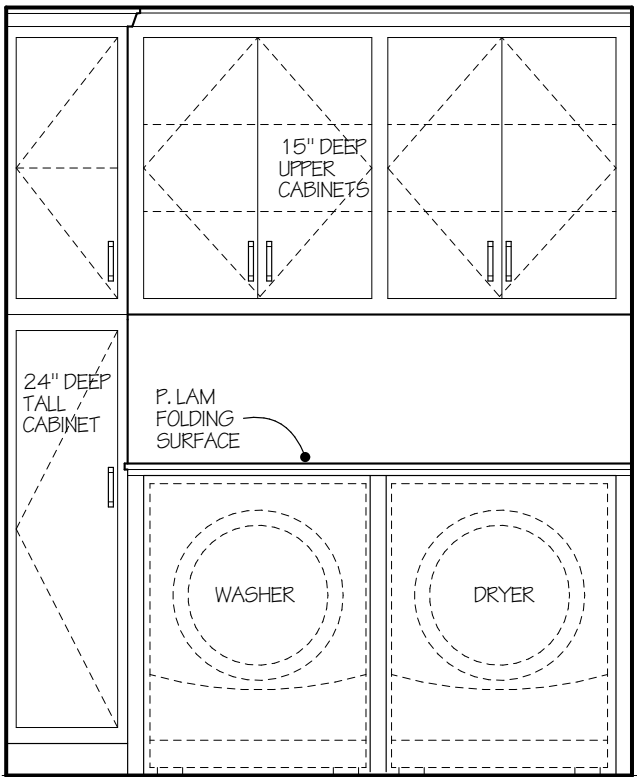

LAUNDRY - LOOKING NORTH 1/2" = 1'-0"

04

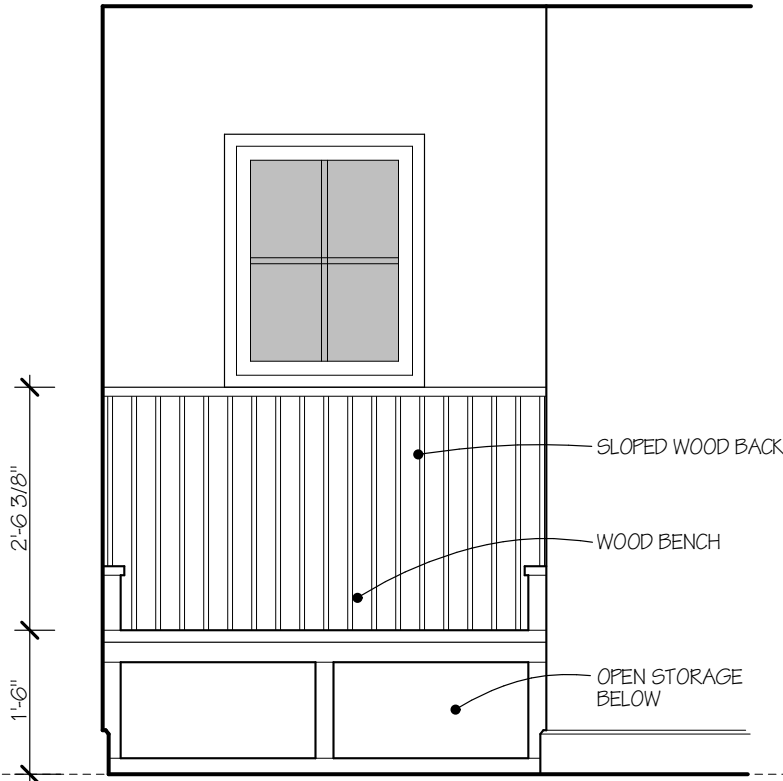

ENTRY - LOOKING EAST

1/2" = 1'-0"

07

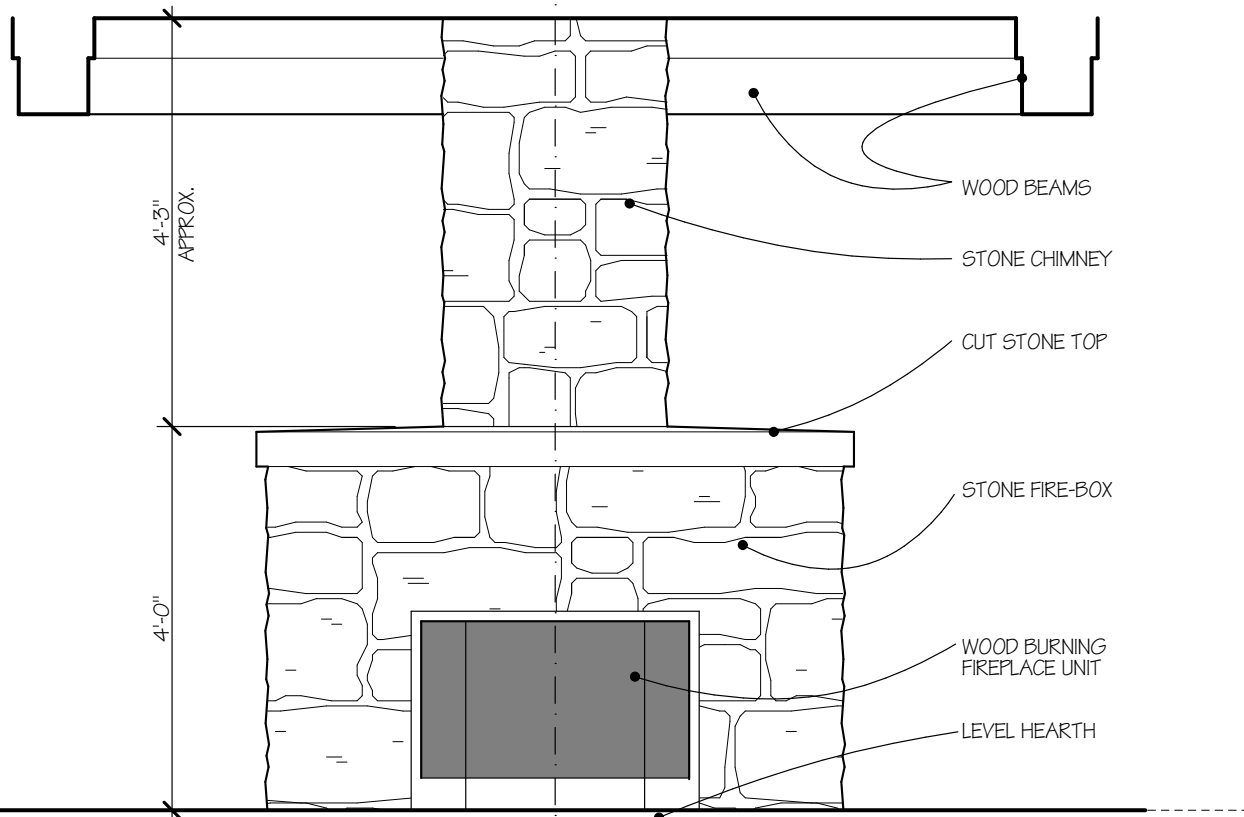

COVERED PATIO - LOOKING SOUTHEAST 1/2" = 1'-0"

03

1/2" = 1'-0"

01

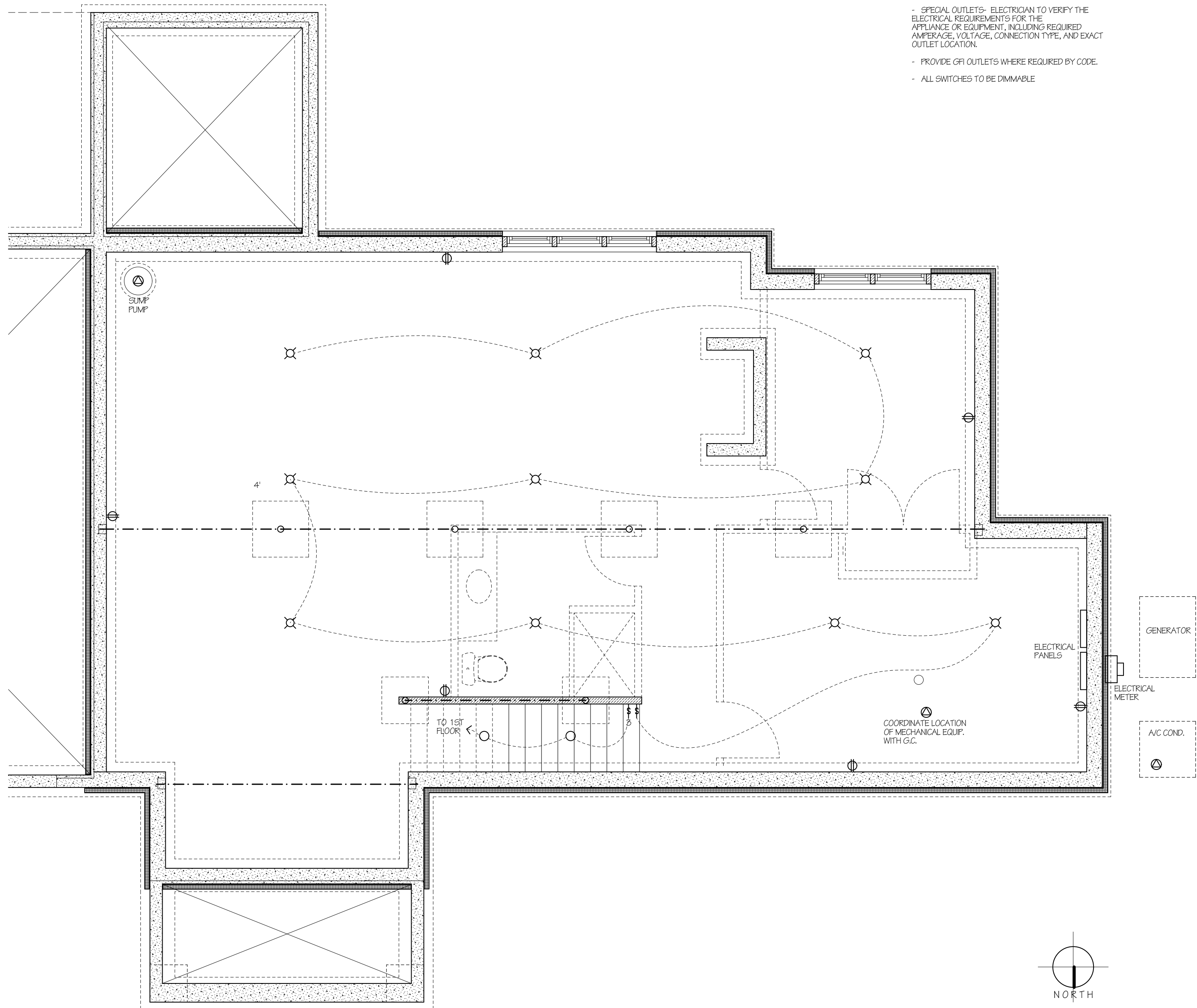

LIGHTING & POWER PLAN KEY

- | | | | | | |
|--|---------------------------|--|------------------------------|--|--|
| | WALL SWITCH | | EXHAUST FAN, LIGHT, & HEATER | | RECESSED LED DOWN LIGHT FIXTURE |
| | 2-WAY SWITCH | | (DECORATIVE) CEILING FAN | | RECESSED LED DOWN LIGHT FIXTURE, ADJUSTABLE |
| | KEY PAD | | UNDER CABINET LED LIGHT | | RECESSED LED DOWN LIGHT FIXTURE, WATERPROOF |
| | DUPLEX OUTLET | | 2 HEADED FLOOD LIGHT | | (DECORATIVE) PENDANT LIGHT, LARGE |
| | DUPLEX OUTLET/USB OUTLET | | SMOKE DETECTOR | | (DECORATIVE) PENDANT LIGHT, MEDIUM |
| | DUPLEX OUTLET, WATERPROOF | | T.V. BACKBOX | | (DECORATIVE) LED PENDANT LIGHT, SMALL |
| | FLOOR OUTLET | | | | (DECORATIVE) WALL SCONCE FIXTURE |
| | SPECIAL OUTLET | | | | 2' WRAP-AROUND LED SURFACE MOUNT (2' OR 4') TUBE FIXTURE |
| | | | | | PORCELAIN SURFACE MOUNT CEILING FIXTURE |

LIGHTING & POWER NOTES:

- ALL DECORATIVE LIGHT FIXTURES ARE TO BE PROVIDED BY THE OWNER AND INSTALLED BY THE CONTRACTOR.
- SPECIAL OUTLETS- ELECTRICIAN TO VERIFY THE ELECTRICAL REQUIREMENTS FOR THE APPLIANCE OR EQUIPMENT, INCLUDING REQUIRED AMPERAGE, VOLTAGE, CONNECTION TYPE, AND EXACT OUTLET LOCATION.
- PROVIDE GFI OUTLETS WHERE REQUIRED BY CODE.
- ALL SWITCHES TO BE DIMMABLE

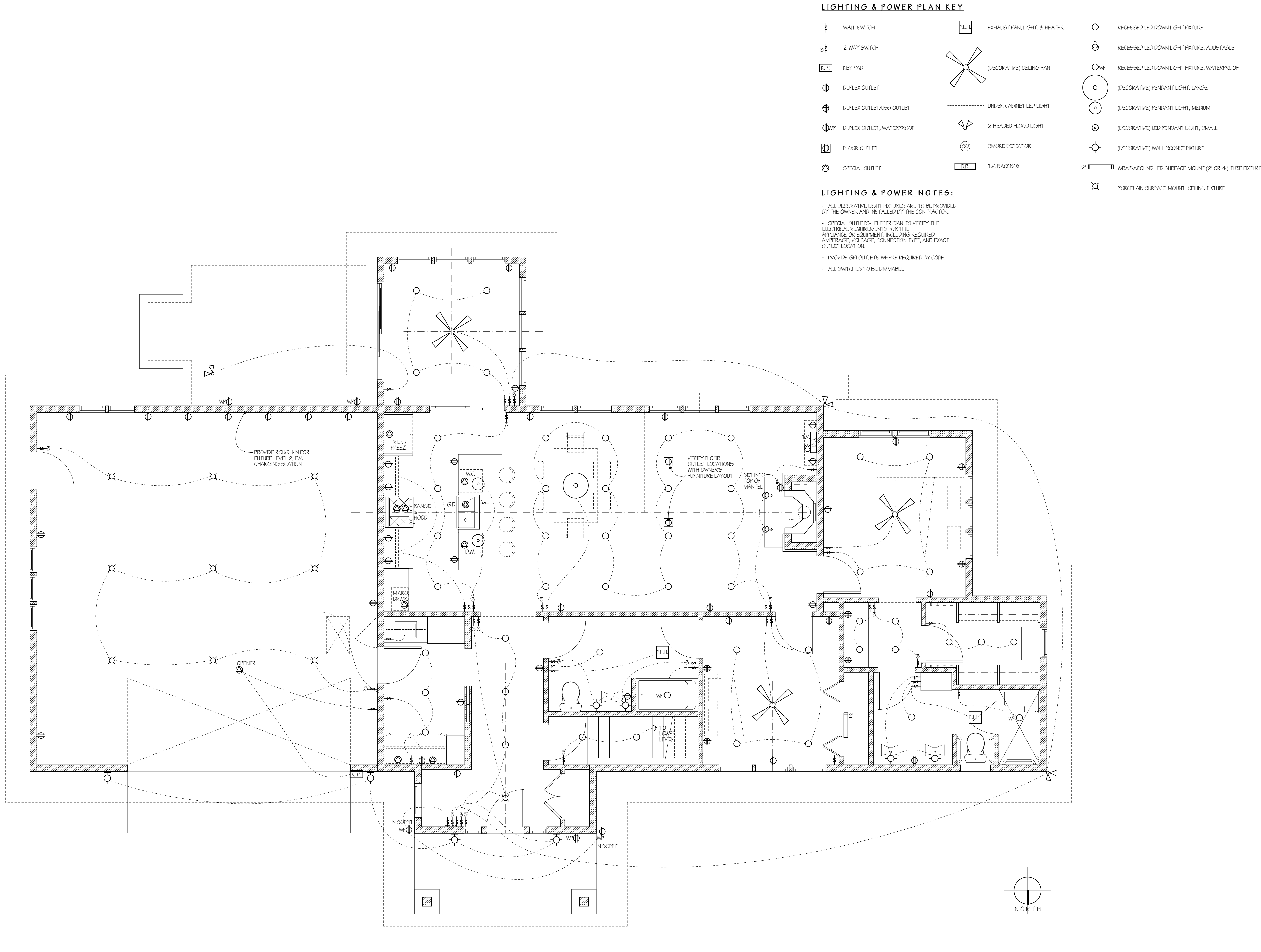

HOUSE - FIRST FLOOR LIGHTING & POWER PLAN

1/4" = 1'-0"

01

REVISIONS
Revised 08-08-25

PROJECT NO. 2310

DATE:
JANUARY 20, 2025

SHEET

Project Manual

TONEY RESIDENCE WAUWATOSA, WISCONSIN 53213

Project Number 2310

Issued: JANUARY 20, 2025

Revised: 08-08-'25

WYDEVEN ARCHITECTS LLC
7667 West State Street, Wauwatosa, Wisconsin 53213
Telephone: 414-614-4677 Email: bruce@wydevenarchitects.com

TABLE OF CONTENTS

Table of ContentsPage 1

Divisions 1 through 16Pages 2 - 12

Door Schedule.....Page 1

Window Schedule..... Pages 1 – 2

Room Finish SchedulePages 1 - 6

DIVISION 01 – GENERAL REQUIREMENTS

1. **Work-** Each Contractor will furnish all labor and materials to execute the work as shown on the drawings. Work shall be done under a general contract between Owner and General contractor.
2. **Alternates-** See the list of project alternates at the back of this specification.
3. **Owner Provided Items-** See the Schedule of Owner Provided Items at the back of this specification for work or items provided by the owner.
4. **Code Compliance-** All work shall be in compliance with state and local codes that govern for the location of the building site.
5. **Permits-** Each Contractor will provide all building permits and include the price of the permits in his or her proposal.
6. **Workmanship-** Workmanship shall be of the best quality. Each contractors will provide workmanship that is neat and secure, with the best possible appearance and utility. The Architect will be the judge of the installed work and may reject work that does not meet the standards set in these specifications. Such work will be repaired or replaced to the satisfaction of the Architect at no cost to the Owner.
7. **Refuse-** Each Contractor and Subcontractors are responsible for the removal of their own refuse from the premises. No burning of refuse on site is permitted.
8. **Modification Procedures-** If or when the Architect issues changes, modifications, or clarifications to these drawings each the Contractor is responsible to contact the General Contractor within 10 working days to inform them of any change in cost or schedule. The General Contractor will then submit total costs and schedule changes to the Owner. Submit all costs in written form with a breakdown of material quantities, labor, tax, delivery and mark-up.

No work is to proceed on modifications that result in changes in cost or schedule without written direction from the Architect or Owner.

9. **Shop Drawings-** Provide shop drawings or samples for the following items before proceeding with fabrication or installation:
 - Wood floor trusses (Shop drawings)
 - Cabinets and millwork (Shop drawings)
 - Windows (Shop drawings)
 - Doors (Shop drawings)
 - Any other items that are indicated in the specifications

DIVISION 2 – SITE WORK & DEMOLISION

1. **General-** Notify Digger's Hotline for stake out of existing utilities before beginning any digging.
2. **Layout-** The proposed building and driveway is to be staked out by a certified surveyor. Locate the existing property lines and corners. Verify the location of existing structures and driveways indicated on the site plan. Contact the Architect if any inconsistencies are found. Verify layout with Owner or Architect prior to beginning site preparation and excavation.
3. **Erosion Control-**
 - Comply with erosion control and storm water management requirements of state and local authorities.
 - Provide temporary fences; silt fences, barricades, coverings, or other protections to preserve existing items indicated to remain and to prevent injury or damage to persons or property. Apply protection to adjacent properties as needed.
4. **Site Preparation-**

- Remove all trees, vegetation or obstructions that may interfere with construction or regrading as indicated on drawings. Removal includes digging out stumps and roots.
 - Review trees to be removed with owner prior to removal.
5. **Excavation and Backfilling-** Excavate to the grade lines for footings and floor slabs as indicated on the drawings. Stockpile on site all material needed for backfilling and rough grading. Footings and grade beams are to bear on undisturbed soil. Backfill around exterior with excavated material unless noted otherwise. Interior slabs are to be backfilled with 6 inches of compacted #2 stone. Excess excavated material shall be used at the site as directed by Owner.
- A. Backfill foundation walls after temporary wall shoring/bracing has been installed
 - B. When backfilling retaining walls & frost walls, back fill evenly on each side of wall
6. **Grading-**After backfilling, rough grade the site to obtain gradual slope away from the building to property lines, or drainage areas; and spread topsoil, if any, over the areas to be lawn as directed by Owner.
7. **Site Design and Landscaping-** (By others)

DIVISION 03 – CONCRETE

1. **General-** The latest issue of the American Concrete Institute and the American Society for Testing Materials Specifications, Test Methods and Recommended Practices will govern cast-in-place concrete.
2. **Forms-** Concrete forms are to be designed with sufficient stability to withstand pressure of placed concrete without bow or deflection including the impact of placement, vibrating, rodding and moving of materials and equipment.
3. **Reinforcing Bars-** Concrete reinforcing bars: ASTM A 615, Grade 60, unless otherwise indicated.
4. **Reinforcing Fabric-** Concrete reinforcing welded wire fabric: ASTM A 185, 6"x6"-W1.4xW1.4 WWF.
5. **Ready-Mix Concrete-** ASTM C 94 .
 - A. 4,000 psi for floor slabs.
 - B. 3,000 psi for footings and other miscellaneous concrete work.
 - C. 4,000 psi for all walls and exterior concrete work exposed to weather.
 - D. 4-inch maximum slump.
 - E. Water to cement ratio to not exceed 0.48.
 - F. 6 percent air entrainment. (+- 1%)
 - G. Water to be potable.
6. **Foundation Waterproofing** – 40 Mil. Minimum, Spray-on flexible polymer enhanced waterproofing membrane. Watchdog or Tuff-N-Dry.
7. **Vapor Barrier-** Provide a 6 Mil., rot-resistant, reinforced, polyethylene film vapor barrier under all interior concrete slabs.
8. **Control Joints-** Install control joints in concrete slabs as indicated on drawings. If not indicated, space joints not more than 20 feet apart for interior slabs in heated spaces and 10 feet apart for exterior slabs or slabs in unheated spaces. Saw-cut joints are permitted if done within 24 hours of the pour.
9. **Protection-** Protect concrete from physical damage or reduced strength due to weather extremes during mixing, placement and curing. In cold weather, comply with ACI 306. In hot weather, comply with ACI 305.
10. **Aggregate Stone Drainage Fill-** Provide clean, compacted bank-run #2 stone.
11. **In-Floor Hot Water Heating-** Coordinate the construction of the interior floor slabs scheduled for in-floor heating with the design-build HVAC contractor.

12. **Concrete Sealer-** Seal all exposed concrete floors with a high quality, moisture-cured urethane, spray-on concrete sealer. (Sealing of the mud slabs is not required.)

DIVISION 04 – MASONRY

1. **General-** Comply with the recommendations of the Brick Institute of America (BIA), and the National Concrete Masonry Association. (NCMA)
2. **Concrete Block-** ASTM C 90, nominal 8" high, normal weight.
3. **Stone Sills, Caps and Base-** To be selected by the owner.
4. **Stone Hearth-** To be selected by the owner.
5. **Exterior Stone Pavers-** To be selected by the owner.
6. **Mortar-** Type M below grade and type N for all above grade applications. Mix shall be of reputable vendor with ASTM C 144 sand and potable water. Add mortar color to match sample selected by Owner.
7. **Masonry Wall Reinforcing-** electrically welded side and cross rods of ladder or truss type. 22 gage, galvanized ties placed horizontally at 16" o/c unless noted otherwise.
 - Block-Lok, AA Wire Products Company.
 - Dur-O-Wall, Dur-O-Wall Inc.
8. **Masonry Reinforcing Bars-** ASTM A615, Grade 60, unless noted otherwise.
9. **Thin-set Stone Veneer System-** Provide a thin-set stone veneer system approximately 2" thick. System to include a thin cut stone veneer of approximately 1 1/4" to 1 1/2" set in a mortar setting bed, over a mortar scratch coat, wire mesh, and 2 layers of a water resistant barrier (water resistant barrier required at exterior applications only). Provide weeps at the base of all stone at a minimum of 16" on center. Stone veneer as selected by the owner.
10. **Wire Mesh-** Provide ASTM C 847, 2.5 lb./yd2 galvanized expanded metal lath; ASTM C 847, 3.4 lb./yd2 galvanized 3/8" rib lath; ASTM C 1032, 17-gauge woven wire mesh; ASTM C 933 welded wire lath.
11. **Water Resistant Barrier-** Provide ASTM D 226, Type 1, No. 15, non-perforated asphalt-saturated felt paper; UBC Standard 14-1, kraft waterproof building paper; or ICC AC-38, synthetic house wrap.
12. **Wall flashing-** Copper-fabric laminate flashing, 3 oz. Copper sheet bonded with asphalt between 2 layers of glass fiber cloth. Install at the base of all masonry veneer walls, over all steel lintels, and as indicated on the drawings.

DIVISION 05 – METALS

1. **General-** As far as possible, all work is to be fitted and shop assembled, ready for erection. All ferrous metal work is to receive one coat of rust inhibiting metal primer. Metals are to be free from defects impairing strength, durability or appearance. All metal shall be made of new material. All work is to be made and erected square, plumb, straight and true, accurately fitted with tight joints and intersections adequately reinforced and anchored in place. All steel work shall conform to the American Institute of Steel Construction, Code of Standard Practice.
2. **Steel-**
 - A. Steel pipe columns: ASTM A53 grade B. 3 1/2" diameter, 11 gauge, adjustable steel pipe columns.
 - B. Bolts and nuts: ASTM A 307 or ASTM A 325.

DIVISION 06 – WOOD AND PLASTICS

1. **Rough Lumber-** All wood blocking, nailers, furring and studs of Standard Grade SPF, Douglas Fir, Southern Pine or Hem-Fir, No. 2 or better.
2. **Structural Lumber-** All structural joist, rafters, headers, wood beams and stair stringers will be of Douglas Fir No. 2 or better.
 - A. Fb: 1,250 psi. for single members.
 - B. Fb: 1,450 psi. for repetitive members.
 - C. E: 1,700,00 psi.
3. **Micro-Lam Beams (LVL)-** Microllam, Trus Joist MacMillan or preapproved equal.
 - A. Max. deflection: L/360.
 - B. Fb: 2,600 psi.
 - C. Fc': 750 psi.
 - D. Fc'': 2,510 psi.
 - E. Fv: 285 psi.
 - F. E: 1,900,000 psi.
 - G. G: 118,750 psi
3. **Wood Floor I-Joist -** Floor I-joist design is the responsibility of the supplier or manufacturer. See drawings for joist depth. Provide shop drawings to Architect for approval prior to fabrication. Design to the following loads:
 - A. 40 PSF floor live load.
 - B. 15 PSF floor dead load.
 - C. Maximum live load deflection of l/480.
4. **Wood Roof Trusses -** Roof truss design is the responsibility of the supplier or manufacturer. Provide shop drawings to Architect for approval prior to fabrication. Indicate locations for lateral support. Design to the following loads:
 - A. 30 PSF roof live load.
 - B. 20 PSF wind live load.
 - C. 15 PSF roof dead load.
 - D. Maximum live load deflection of l/360.
5. **Roof Sheathing (at Asphalt Shingle Roofing)-** 5/8" OSB board or CDX plywood, exterior grade with APA exterior glue, provide metal "H" clips where truss or rafter spacing exceeds 16" o/c. Fasten to framing members with 10d nails at 6" spacing at supported edges and 12" spacing at interior supports. Blocking is required at all changes in slope (i.e. hips & valleys). Sheathing to be from certified sustainably managed forests. (FSC, Smart Wood, or Equivalent)
6. **Wall Sheathing-** 7/16" OSB board, exterior grade with APA exterior glue. Minimum fasten to wall studs unless noted otherwise in the drawings shall be with 1 1/2" 16 gage staples at 6" spacing at panel edges and 12" spacing at interior supports. See the lateral bracing notes on the framing plan for additional fastening requirements for specific locations. Stud framing or blocking is required at all panel edges. Sheathing to be from certified sustainably managed forests. (FSC, Smart Wood, or Equivalent)
7. **Wall Sheathing (Alternate)-** 7/16" structural wall sheathing panels with integrated air, water, and vapor management face layer. Include a joint and edge tape provided by the manufacturer. Air barrier to meet ASTM E 96, ASTM E 2178 and ASTM E 2357. Panel to have a Structural 1 rating. Zip-System, or preapproved equal.

8. **Floor Sheathing-** 3/4" nominal, T&G engineered wood span –rated floor sheathing, LP Top-Notch 450, 23/32" actual thickness, or preapproved equal. Glue and nail to floor framing with 10d ring-shank nails at 6" spacing at supported edges and 12" spacing at interior supports.
9. **Hardwood Flooring-** 3/4" Solid T&G hardwood flooring as selected by the owner.
10. **Wood Interior Paneling-** To be selected by owner
11. **T&G Interior Ceiling Paneling-** 1x6 tongue and groove MDO with "V" grooves.
12. **T&G Exterior Ceiling Paneling-** 1x6 tongue and groove clear pine with "V" grooves.
13. **Bracket Framing-** Western Red Cedar, SFS, Tight knots of grade C or better. Smooth exposed finish.
14. **Siding and Related Trim-** See Division 7.
15. **Treated Lumber-** All rough lumber in contact with masonry or moisture will be pressure treated with water-borne preservatives.
16. **Concealed Fasteners and Connectors-** Miscellaneous fasteners and rough carpentry hardware, where not called out on the drawings, will be of a size and spacing which will develop the strength of the members being fastened. All fasteners will have a hot-dipped galvanized finish, except fasteners and connectors in contact with treated lumber are to be stainless steel. Simpson Strong-Tie Connectors.
17. **Curing-** All lumber will be kiln dried and well seasoned where the maximum moisture content is less than 19%.
18. **Installation-** Finish work will be erected plumb, true, square and in accordance with the drawings.
19. **Interior Millwork-**
 - Interior Millwork- All interior millwork including standing and running trim will meet the Architectural Woodwork Institute (AWI) Quality Standards for "PREMIUM GRADE".
 - All standing and running trim will be solid wood of species and finish as selected by the owner. Use full lengths wherever possible with no finger jointing.
 - All wood veneer used in cabinetry will be laminated to Medium-Density Fiberboard of 3/4" minimum thickness.
20. **Millwork Material Schedule.**
 - A. Work with owner to select desired cabinet door panel design, material, and finish.
 - B. Millwork scheduled for transparent finish to be of solid hardwood. Panels are to be hardwood veneer over high-density fiberboard.
 - C. Millwork scheduled for painted finish to be of solid clear birch or poplar. Panels to be of clear birch or MDO board.
 - D. AWI type of cabinet construction: FLUSH CONSTRUCTION WITH FACE FRAME.
 - E. Cabinet interiors (semi-exposed areas): Clear finished hardwood.
 - F. Hinges: Concealed (European Type) self-closing hinge.
 - G. Drawer and cabinet door pulls: Provided by owner and installed by contractor.
 - H. Adjustable shelf supports: Hole and Pin type unless noted otherwise.
 - I. Drawer slides: Ball bearing slides with 100# rating minimum.
 - J. Provide blind corner cabinet systems in all dead corners.
 - K. Closet poles: Chrome.

DIVISION 07 – THERMAL AND MOISTURE PROTECTION

1. **Weather Resistive Barrier (Housewrap)-** Provide an air infiltration barrier and bulk moisture penetration barrier over all exterior walls as follows: Spun bonded polyolefin, non-woven, non-perforated sheet with related assembly

components. Provide a surface texture for enhanced water drainage under siding and trim. "Tyvek Drainwrap" Du Pont Company, or similar. Include 2" minimum seam tape, sealants, adhesives, primers, and flexible self-adhering membrane flashings. Fasten to the exterior wall sheathing as recommended by the manufacturer. Tape all seams, corners, and transitions. Provide a minimum of 6" laps at all horizontal seams with upper layer shingling over the lower layer. Flash around windows, doors and any penetrations in the sheathing as recommended by the manufacturer.

2. **Spray Foam Insulation-** Provide a closed-cell, medium density (minimum) polyurethane foamed-in-place insulation system. Closed-cell polyurethane to use an ozone-safe HFO blowing agent that is nonflammable with no VOCs. Provide products produced by a single manufacturer. Install product by an applicator trained and licensed by product manufacturer. Fill cavities as recommended by manufacturer. Insulation to have a minimum of R-6.0 per inch.
 - A. Provide the minimum R-values as indicated on the drawings.
 - B. Keep insulation tight to the outside of the roof and wall sheathing.
 - C. Fill floor joist cavity along rim joist at exterior stud walls for a minimum R-value of R-21 unless noted otherwise on the drawings.
 - D. Fill all voids around window and door frames.
 - E. Seal around all electrical boxes on the exterior wall and all exterior wall penetrations.
 - F. Any other areas indicated on the drawings.
3. **Blown Insulation-** Provide blown cellulose or fiberglass insulation in attic and stud spaces that complies with the Consumer Products Safety Commission Interim Safety Standards for Cellulose or Fiberglass Insulation. Use only U.L. labeled Cellulose or Fiberglass Insulation. Install to R-values indicated on drawings. Use with par/PAC 3-Ply Poly reinforced vapor/air barrier. Install at 3.6 to 3.8 PCF non-settling density for cellulose and 1.8 PCF for fiberglass. Provide a 3 1/2" thick mineral wool batt of insulation around the wood-burning stove chimney equal in height to the blown insulation. Secure mineral wool with wire prior to blowing insulation. Box out around non-IC rated recessed light fixtures with a minimum of 1/2" gypsum board.
4. **Rigid Below Floor Slab Insulation Board** - Provide XPS rigid extruded polystyrene insulation board to thickness indicated on the drawings.
5. **Rigid Interior Insulation Board (Alternate for Inside Surface of Foundation Walls)-** Provide 1" of XPS rigid extruded polystyrene insulation board.
6. **Sound batt insulation (around bathrooms and bedroom interior walls)-** Un-faced acoustic glass fiber insulation meeting ASTM C 665 and ASTM E 136. Low VOC less than 0.50 mg/m3. Owens Corning Quiet Zone Acoustic Batt Insulation or preapproved equal. 3 1/2" thick.
7. **Mineral Wool Batt Insulation (Around chimney)-** Provide a minimum 6" thick mineral wool batt of insulation around fireplace chimneys equal in height to the adjacent ceiling insulation. A non-combustible, moisture-resistant mineral wool insulation designed to enhance fire protection. Fire resistant to 2,000 degrees F. Thermafiber Safing by Owens Corning or similar.
8. **Vapor Barrier-** 6 Mil. Polyethylene film vapor barrier.
9. **Asphalt Roof Shingle** - Roofing will be a dimensional, 250-pound minimum fiberglass shingle, class "A" with color and texture to be approved by Owner. Install type "D" prefinished roof edge and starter strip flashing; project over edge of roof sheathing 3/8" to form a drip. Use nails of sufficient length to penetrate roof sheathing. Seal perimeter edges of shingles with roof cement. Install shingles per manufacturer's standard specifications for shingles used. CertainTeed, Landmark PRO or AR/Architect 80. Match owner's sample.
10. **Synthetic Roofing Underlayment-** Provide a synthetic roofing underlayment under all asphalt shingle roofs. Deck Armor, by GAF or pre-approved equal. Install with plastic cap nails or plastic cap staples.
11. **Ice and Water Shield-** Provide an "Ice and Water Shield" under asphalt roofs at all eaves, valleys, ridges or any change in roof pitch. Provide an "Ice and Water Shield" under the entire roofs scheduled for standing seam metal roofs. Use 40 Mil. Self-adhering membrane of high strength polyethylene film with rubberized asphalt coating, 36" wide by W. R. Grace or approved equal.

12. **Roof Ridge Vents-** Continuous ridge vents on all horizontal ridges. See roof plan for more information. Provide vents with a minimum of 18 square inches of ventilation per lineal foot. Vent system to allow capping of ridge with shingles. Shingle Vent II, Air Vent Inc. or preapproved equal.
13. **Aluminum Soffits-** Provide prefinished aluminum soffits with a minimum .016" thickness. Provide continuously venting soffits along fascia trim and solid soffits along rake trim. Provide a 2-coat finish of primer and top-coat. Include all channels and accessories for a complete installation from a single manufacturer.
14. **Aluminum Fascia, Rake and Drip Edge-** Provide a prefinished aluminum fascia, rake, and drip edge of 0.019" minimum thickness and a baked enamel finish in color selected by the owner. Aluminum cover have a double bend with a return for a 2x8 backer. Install with stainless steel nails.
15. **Gutters and Downspouts-** Provide 24 Ga. prefinished hot-dipped galvalume steel gutters, downspouts, accessories, and associated drip edges. Gutters are to have K-style profile. Downspouts are to be rectangular. Include all brackets and accessories in a matching finish
16. **Composite Siding, and Trim Boards (General)-** Provide LP SmartSide composite siding and trim. All material is to have cedar texture. All products are to be pre-colored in a standard ExpertFinish factory finish color as selected by the owner.
17. **Lap Siding-** LP 76 Series cedar texture lap with 4" exposure. Provide panels up to 16' lengths where required.
18. **Corner Boards-** LP 5 1/2"x 540 Series cedar texture trim boards.
19. **Window and Door Trim-** LP 5 1/2"x 540 Series cedar texture trim boards.
20. **Horizontal Accent Trim-** LP 540 Series cedar texture trim boards.
21. **Poly-Ash Water Table Trim** – Provide a composite poly-ash trim product for the water table trim along the base of the ADU building. 5/4x10 nominal thicknesses with smooth finish. Boral TruExterior Trim.
22. **Flashing and Sheet Metal-** Flashing and sheet metal will be a manufacturer's standard coil-coated sheet steel with a fluoropolymer 2-coat coating system with 70% minimum polyvinylidene fluoride resin. All installation and workmanship to be in accordance with SMACNA standards. Provide the following thickness:
 - Flashing and counterflashing - 24 Ga.
23. **Shower Pan Liner** – PVC waterproof shower pan liner, 40 Mil. Conforming to ASTM Specification D4551. Install as recommended by manufacturer. Use adhesive approved by manufacturer. Install under all shower floors and curbs. Extend up shower walls a minimum of 18" and at all corners. HPG International Group, Oatey, or preapproved equal.
24. **Sealants-**
 - Seal all exterior joints of dissimilar materials, expansion joints, around window and doorframes, mechanical outlets and as indicated on the drawings. Use a multi-component polyurethane sealant.
 - Seal around all interior plumbing fixtures and other non-porous surfaces with a one-part silicone sealant.
 - Seal around porous surfaces with a single component polyurethane sealant.
 - All sealants must be prepared and installed in compliance with manufacturer's instructions.

DIVISION 08 – DOORS AND WINDOWS

1. **Architectural Windows** - All architectural windows are to be pre-manufactured, high energy performance units in a frame style as indicated in the window schedule and on the drawings. Provide prefinished exterior vinyl clad over wood in one of the manufacturer's standard colors. Glass shall be insulated glass with "Low E" coating and argon filled gas air space. Window interiors are to be unfinished wood. Include screens and weather stripping for all operable units. Provide factory installed jamb and head extensions where indicated in the schedule and as needed for thickness of scheduled walls. Walsh, 6,000 Windows.

2. **Doors-General-** All wood doors will comply with the American Woodwork Institute (AWI) Quality Standards for "Premium" doors.
3. **Exterior Wood Stile and Rail Doors-** Exterior doors will be 1 3/4" thick, clear vertical grain Hemlock, wood stile and rail doors with flat panels. See drawings for layout.
4. **Exterior Fiberglass Doors-** Exterior doors will be 1 3/4" thick, insulated fiberglass with stile and rail design. See drawings for layout.
5. **Interior Wood Doors-** Interior 1 3/8" stile and rail flat panel doors. 2-panel layout.
6. **Interior Wood Fire Door-** Interior 1 1/4" 20-minute wood veneer fire rated door, Simpson Door Company, 9282 FP.
7. **Frameless Shower Doors –** Frameless 3/8" clear tempered glass shower door and fixed side panel at walk-in shower. All hardware to be brushed chrome or brushed nickel. Provide 12 inch back-to-back "C" handle.
8. **Sliding Shower Door (Over Edge of Tub in Bathroom ????)**- Semi-frameless 3/8" clear tempered by-passing doors with full-length overhead support hanger and bottom track. All hardware to be brushed chrome or nickel. Provide 12" "C" handles on each door.
9. **Overhead Garage Door-** Provide a 1 3/8" thick polyurethane insulated steel panel door. Include insulated clear glass lights. Haas 600 Series 26 gauge prefinished steel overhead door. Panels to be recessed long panels. See drawings for approximate profile. Coordinate the final profile and color with the owner. Provide all hardware including a low-overhead track and a non-porous vinyl bottom weather strip. Include a 1/2 H.P. (minimum) automatic door opener designed to handle specified door.
10. **Bi-Folding Barn Door-** Provide a JUBEST Matte Black Steel Bi-folding Standard Double Door Barn Door Hardware Kit. 180-pound door capacity. Include all parts and accessories for a complete installation.
11. **Pocket Door Hardware-** Provide a pocket door frame system by Cavity Sliders. CS Cavity Slider Pocket frame with CS SofStop. Include CaviLOck pocket door hardware. Include all parts and accessories for a complete installation. <https://www.cavitysliders.com/Products/Track-Systems>
12. **Door Hardware, Installation-** Install hardware in accordance with manufacturer's instructions. Provide all anchors and accessories required for proper installation of hardware. Unless otherwise requested by the Owner, exterior locksets are to be mortise type. Interior locksets are to be cylinder type. Assume that all hinged doors will have 1 1/2 pairs of hinges.
13. **Hardware Provided by the Owner-** Locksets, latchsets, door pulls, flushbolts, hinges, and stops will be provided by the owner and installed by the contractor. (Except bi-folding barn door and pocket door hardware to be provided and installed by the contractor.)

DIVISION 09 – FINISHES

1. **Gypsum Board-** Gypsum board will be 1/2" or 5/8" fire code (type X) in 4'-0" x lengths as required. Fasteners are to be power driven, type "S" bugle head, 1" long. Provide metal accessories necessary for an installation that meets the manufacturer's specifications. Provide 5/8" Type WR/MR board on all walls scheduled to receive wall tile. Provide concrete board on all tile shower walls. Apply joint treatment at all joints and fasteners as recommended by manufacturer. Use a three-coat system with sanding between each coat. Provide a spray-on orange-peel textured finish.
2. **Tile-** All floor tile and tile base will be installed in accordance with the installation specifications of the Tile Council of America (TCA) and are hereby made part of this specification.
 - All shower floor tile work will be with a thick-set mortar.
 - All other floor tile work will be with a thin-set mortar.
 - All wall and base tile work will be with a thin-set mortar.
 - Provide a rubber membrane behind all shower wall and floor tile. **Shower Pan Liner –** PVC waterproof shower pan liner, 40 Mil. Conforming to ASTM Specification D4551. Install as recommended by manufacturer. Use

adhesive approved by manufacturer. Install under all shower floors, curbs, and walls. HPG International Group, Oatey, or preapproved equal.

- Seal all tile grout joints after installation.
3. **Painting-** All exposed interior and exterior surfaces will be painted; or stained and varnished except prefinished materials. Use no-VOC or low-VOC paints and finishes where ever possible.

DIVISION 10 - SPECIALTIES

1. **Prefabricated Fireplace (Great Room)-** Prefabricated, wood burning, fireplace unit with built-in zero gravity screen and door system. Napoleon, High Country 5000. Approximately 42" wide x 30" deep x 74" high. Install per manufacturer's instructions. Provide:
 - Outside air connection
 - 10" double wall chimney system and cap, with spark arrestor.
 - Install with a raised hearth as indicated on the drawings.
2. **Glass Mirrors** – 1/4" clear glass mirrors set in wood frames as indicated on the drawings.
3. **Toilet and Bath Accessories-** All toilet and bath accessories are to be provided by the Owner and installed by the Contractor:
 - Toilet paper dispenser
 - Towel bars

DIVISION 15A – PLUMBING

The Plumbing Contractor will be responsible for the design of the plumbing system. It is intended that the plumbing system is a complete and fully operable system. The work indicated on the drawings and in these specifications is intended to be an outline of the scope of work. All work will be performed in strict accordance with all State and Local codes including applicable chapters of the Wisconsin and Local Plumbing code. Include all plumbing review fees and permits.

1. Waste system: Connect to city sewer system.
2. Water supply: Connect to city domestic water system
3. Connection and installation of all new plumbing fixtures as indicated on the drawings. Provide new floor drains for all showers. All new showers bases are to be of tile construction. Coordinate the installation of the floor drains with the waterproof membrane.
4. Provide rough plumbing for future plumbing fixtures in the lower level.
5. Install gas piping to all gas appliances and equipment.
6. All hose bibs are to be frost proof.
7. Provide PVC drain pan for washing machine. Connect drain pan under washer to waste system.

DIVISION 15B – HEATING, VENTILATING AND AIR CONDITIONING

The Heating, Ventilating and Air Conditioning (HVAC) Contractor will be responsible for the design of the HVAC system. It is intended that the HVAC system is a complete and fully operable system. The work indicated on the drawings and in these specifications is intended to be an outline of the scope of work. All work will be performed in strict

accordance with all State and Local codes including applicable chapters of the Wisconsin and Local Building Code. Include all HVAC permits.

1. Home- Provide a natural gas forced air heating system with separate zones.
2. A.D.U.- Provide a high efficiency gas fired boiler for hydronic in-floor heat throughout the first floor and hydronic base board heating on the second floor. Include in-floor A-pex tubing in floor slab. Coordinate work with concrete contractor.
3. Home and A.D.U.- Provide a central air conditioning system. Locate condensing units as indicated on site drawings.
4. Controls are to be programmable thermostats with night setback.
5. Include exhaust fans at all kitchens and all toilet rooms. Exhaust to exterior.
6. Provide an air exchange system with heat recovery.
7. Size ductwork for quiet operation. Flexible ductwork will not exceed 12 feet. Provide insulated ductwork as required by Wisconsin State Code. Reuse existing ductwork if possible.
8. Provide Volume dampers on all ducts to balance system.

DIVISION 16 – ELECTRICAL

The Electrical Contractor will be responsible for the design of the electrical system. It is intended that the electrical system is a complete and fully operable system. The work indicated on the drawings and in these specifications is intended to be an outline of the scope of work. All work will be performed in strict accordance with all State and Local codes including applicable chapters of the Wisconsin and Local Building Code. Include all electrical permits.

1. Provide all temporary power during construction as required by the General Contractor.
2. Provide a new distribution panel to handle the loads of the proposed home and A.D.U. plus a minimum additional load of 25% for future expansion.
3. Outlets shown on the drawings are those required by the Owner for convenience. Include in the base electrical cost any outlets that need to be added to meet state and local building codes.
4. Design the system to include those power and lighting items indicated on the floor plans. Include all electrical fixtures except those indicated as decorative. Include installation of decorative fixtures.
5. Provide a home stand-by generator system. Coordinate with general contractor and owner to determine owner's needs. Provide cost options for owner to choose from.

SCHEDULE OF ALTERNATES

Alternates- Provide alternate costs for the following items. Each item, and associated cost, is to be reviewed with the Owners for their selection.

1. Provide Zip-System 7/16" exterior wall sheathing in lieu of 7/16" OSB sheathing with building wrap.
2. Provide the owner with an alternate cost to have all 6'-8" tall entry and interior doors in lieu of 7'-0" tall.

OWNER PROVIDED ITEMS

The following items will be provided by the owner or provided under a separate contract.

1. Building hardware (Installation is included under this contract.)
2. Appliances (Plumbing connections and hard-wired electrical connections are included.)

3. Decorative light fixtures (Installation is included under this contract.)
4. Cabinet pulls (Installation is included under this contract.)
5. Bathroom accessories (Installation is included under this contract.)
6. Blinds and draperies
7. Site development and landscaping

END OF OUTLINE SPECIFICATION

TONY RESIDENCE

Project Number: 2310

DOOR SCHEDULE**Door Types:**

- A - Interior wood style and rail door.
 B - Exterior wood style and rail door.
 C - Exterior wood 20-minute fire rated door.
 D - Exterior fiberglass insulated door.

Frame Details:

- FD 1 - 3/4" wood frame with casing on each side.
 FD 2 - 3/4" wood pocket door frame with casing on both sides.
 FD 3 - 3/4" wood frame with casing on interior and composite 1x6 trim on the exterior.

Hardware Groups:

- HG1 - Lockset, 1 1/2 pair of butt hinges, and stop
 HG2 - Passageset, 1 1/2 pair of butt hinges, and stop
 HG3 - Dummy pulls, 1 1/2 pair of butt hinges, and rollerlatch
 HG4 - Pocket door hardware, lockset, and pocket door track system.
 HG5 - Lockset, deadbolt, 1 1/2 pair of B.B. butt hinges, stop, weatherstripping, and threshold
 HG6 - Bi-folding barn door track system with hinges, and dummy pulls.

NO.	TYPE	QUANT.	WIDTH	HEIGHT	THICK.	DOOR MATERIAL	GLAZING	FRAME DETAILS	FRAME MATL.	NOTES
						HOUSE				
1	B	1	3'-0"	6'-8"	1 3/4"	T.B.D.	INS.	FD3	WOOD	HG5, #1
2	A	2	3'-8"	6'-8"	1 3/8"	T.B.D.	NONE	FD 1	WOOD	HG3
3	A	1	3'-0"	6'-8"	1 3/8"	T.B.D.	NONE	FD 1	WOOD	HG2
4	C	1	3'-0"	6'-8"	1 3/4"	T.B.D.	NONE	FD 1	WOOD	HG5, #2
5	A	1	3'-0"	6'-8"	1 3/8"	T.B.D.	NONE	FD2	WOOD	HG4
6	A	1	3'-0"	6'-8"	1 3/8"	T.B.D.	NONE	FD 1	WOOD	HG 1
7	A	1	3'-0"	6'-8"	1 3/8"	T.B.D.	NONE	FD 1	WOOD	HG 1
8	A	4	6'-0"	6'-8"	1 3/8"	T.B.D.	NONE	FD 1	WOOD	HG6
9	A	1	3'-0"	6'-8"	1 3/8"	T.B.D.	NONE	FD 1	WOOD	HG 1
10	A	1	3'-0"	6'-8"	1 3/8"	T.B.D.	NONE	FD 1	WOOD	HG 1
11	A	2	3'-0"	6'-8"	1 3/8"	T.B.D.	NONE	FD 1	WOOD	HG 1
12	A	1	3'-0"	6'-8"	1 3/8"	T.B.D.	NONE	FD 1	WOOD	HG2
13	D	1	3'-0"	6'-8"	1 3/4"	FIBERGLASS	INS.	FD3	WOOD	HG5

DOOR SCHEDULE NOTES:

- #1 - Include storm/screen door.
 #2 - 20 MIN. FIRE DOOR

TONEY RESIDENCE

Project Number: 2310

WINDOW SCHEDULE

SEE DRAWING ELEVATIONS FOR WINDOW KEYS.

SPECIFIED WINDOWS:

MANUFACTURER:	WALSH, 6,000
GLASS:	INSULATED, CLEAR LOW E, ARGON FILLED
HARDWARE COLOR:	STANDARD
SCREEN:	STANDARD
GRILLES:	YES, SEE ELEVATIONS
INTERIOR FINISH:	UNFINISHED PINE
EXTERIOR FINISH:	VINYL, COLOR TBD
EXTENSIONS:	NO
ACCESSORIES:	-

Modify window dimensions if needed to fit standard unit sizes. Select standard units closest to listed rough openings.

NO.	/ PRODUCT NUMBER	JAMB SIZE	R.O. WIDTH	R.O. HEIGHT	NOTES
H01	CA1763	N/A	1'-5"	5'-3 5/8"	CASEMENT
H02	CA1763	N/A	1'-5"	5'-3 5/8"	CASEMENT
H03	DH3264	N/A	2'-8 1/2"	5'-4 1/4"	DOUBLE HUNG
H04	DH3264	N/A	2'-8 1/2"	5'-4 1/4"	DOUBLE HUNG
H05	DH3264	N/A	2'-8 1/2"	5'-4 1/4"	DOUBLE HUNG
H06	DH2648	N/A	2'-2 1/2"	4'-0 1/4"	DOUBLE HUNG
H07	DH2648	N/A	2'-2 1/2"	4'-0 1/4"	DOUBLE HUNG
H08	CA2531	N/A	2'-1"	2'-7 5/8"	CASEMENT
H09	CA2531	N/A	2'-1"	2'-7 5/8"	CASEMENT
H10	CA2531	N/A	2'-1"	2'-7 5/8"	CASEMENT
H11	DH3264	N/A	2'-8 1/2"	5'-4 1/4"	DOUBLE HUNG
H12	DH3264	N/A	2'-8 1/2"	5'-4 1/4"	DOUBLE HUNG
H13	CA3343E	N/A	2'-9"	3'-7 3/4"	CASEMENT, #2
H14	CA3343E	N/A	2'-9"	3'-7 3/4"	CASEMENT, #2
H15	DHTR3016	N/A	2'-6 1/2"	1'-4 1/4"	DOUBLE HUNG TRANSOM
H16	DHTR3016	N/A	2'-6 1/2"	1'-4 1/4"	DOUBLE HUNG TRANSOM
H17	DHTR3016	N/A	2'-6 1/2"	1'-4 1/4"	DOUBLE HUNG TRANSOM
H18	DH3068	N/A	2'-6 1/2"	5'-8 1/4"	DOUBLE HUNG
H19	DH3068	N/A	2'-6 1/2"	5'-8 1/4"	DOUBLE HUNG
H20	DH3068	N/A	2'-6 1/2"	5'-8 1/4"	DOUBLE HUNG
H21	CA2943E	N/A	2'-5"	3'-7 3/4"	CASEMENT, #2
H22	CA2943E	N/A	2'-5"	3'-7 3/4"	CASEMENT, #2
H23	CA2943E	N/A	2'-5"	3'-7 3/4"	CASEMENT, #2
H24	DH3264	N/A	2'-8 1/2"	5'-4 1/4"	DOUBLE HUNG
H25	DH3264	N/A	2'-8 1/2"	5'-4 1/4"	DOUBLE HUNG

TONEY RESIDENCE

Project Number: 2310

H26	DH3264	N/A	2'-8 1/2"	5'-4 1/4"	DOUBLE HUNG
H27	DH3264	N/A	2'-8 1/2"	5'-4 1/4"	DOUBLE HUNG
H27a	DH3264	N/A	2'-8 1/2"	5'-4 1/4"	DOUBLE HUNG
H28	DH3264	N/A	2'-8 1/2"	5'-4 1/4"	DOUBLE HUNG
H29	DH3264	N/A	2'-8 1/2"	5'-4 1/4"	DOUBLE HUNG
H29a	DH3264	N/A	2'-8 1/2"	5'-4 1/4"	DOUBLE HUNG
H30	SPD8068	N/A	8'-0"	6'-10 1/2"	SLIDING PATIO DOOR
H31	CA2531	N/A	2'-1"	2'-7 5/8"	CASEMENT
H32	CA2531	N/A	2'-1"	2'-7 5/8"	CASEMENT
H33	CA2531	N/A	2'-1"	2'-7 5/8"	CASEMENT
H34	CA2531	N/A	2'-1"	2'-7 5/8"	FIXED CASEMENT
H35	CA2531	N/A	2'-1"	2'-7 5/8"	CASEMENT
H36	CA2531	N/A	2'-1"	2'-7 5/8"	CASEMENT
H37	SPD6068	N/A	6'-0"	6'-10 1/2"	SLIDING PATIO DOOR, #4

WINDOW SCHEDULE NOTES:

#1 - CUSTOM WINDOW SIZE

#2 - EGRESS WINDOW

#3 - N/A

#4 - WINDOW / DOOR NOT SHOWN ON EXTERIOR ELEVATIONS

All windows are to have drywall head and jamb returns with field applied wood sills and aprons.

ROOM FINISH SCHEDULE

COVERED ENTRY, exterior

Flooring:	Sealed concrete
Walls:	LP siding and stone veneer, (north wall only)
Base:	-
Casing:	5 ½" LP trim
Ceiling:	T&G pine, stain and varnish
Ceiling height:	8'-8"
Millwork:	-
Countertop:	-
Other:	Stone veneer piers with LP posts

FOYER

Flooring:	Hardwood strip flooring, species TBD.
Walls:	Painted drywall
Base:	Base B-1
Casing:	Casing C-1
Ceiling:	Painted drywall
Ceiling height:	8'-0"
Millwork:	Wood bench, stain and varnish, species TBD.
Countertop:	-
Other:	-

KITCHEN

Flooring:	Hardwood strip flooring, species TBD.
Walls:	Painted drywall
Base:	Base B-1
Casing:	Casing C-1, painted
Ceiling:	Painted drywall; wood beams TBD
Ceiling height:	Varies
Millwork:	Wood cabinets and island, stain and varnish, species TBD. Upper cabinets to be painted.
Countertop:	Quartz, including island
Other:	-

GREAT ROOM

Flooring: Hardwood strip flooring, species TBD.
Walls: Painted drywall
Base: Base B-1
Casing: Casing C-1, painted
Ceiling: Painted drywall; wood beams TBD
Ceiling height: Varies
Millwork: Wood cabinets, stain and varnish, species TBD.
Countertop: Wood, match cabinets
Other: Stone fireplace with timber mantel

MASTER BEDROOM

Flooring: Hardwood strip flooring, species TBD.
Walls: Painted drywall
Base: Base B-1
Casing: Casing C-1, painted
Ceiling: Painted drywall
Ceiling height: 8'-0"
Millwork: -
Countertop: -
Other: -

HALL

Flooring: Hardwood strip flooring, species TBD.
Walls: Painted drywall
Base: Base B-1
Casing: Casing C-1, painted
Ceiling: Painted drywall
Ceiling height: 8'-0"
Millwork: Wood cabinets, stain and varnish, species TBD.
Countertop: Wood, match cabinets
Other: -

MASTER CLOSET

Flooring: Hardwood strip flooring, species TBD.
Walls: Painted drywall
Base: Base B-1
Casing: Casing C-1, painted
Ceiling: Painted drywall
Ceiling height: 8'-0"
Millwork: Wood cabinets, shelves and divider panels, stain and varnish, species TBD.
Countertop: Wood, match cabinets
Other: Chrome poles and coat hooks

MASTER BATHROOM

Flooring: Large format tile, TBD
Walls: Painted drywall
Base: Tile, TBD
Casing: Casing C-1, painted
Ceiling: Painted drywall
Ceiling height: 8'-0"
Millwork: Wood cabinets, stain and varnish, species TBD.
Countertop: Quartz
Other: Tile shower with frameless glass door and divider

GUEST BEDROOM

Flooring: Hardwood strip flooring, species TBD.
Walls: Painted drywall
Base: Base B-1
Casing: Casing C-1, painted
Ceiling: Painted drywall
Ceiling height: 8'-0"
Millwork: -
Countertop: -
Other: Chrome poles and wood shelves in closet

GUEST BATHROOM

Flooring: LVP, TBD
Walls: Painted drywall
Base: Tile, TBD
Casing: Casing C-1, painted
Ceiling: Painted drywall
Ceiling height: 8'-0"
Millwork: Wood cabinets, painted.
Countertop: Quartz
Other: Tile around tub and a shower curtain rod.

STAIR

Flooring: Wood
Walls: Painted drywall
Base: Base B-1
Casing: Casing C-1, painted
Ceiling: Painted drywall
Ceiling height: 8'-0"
Millwork: -
Countertop: -
Other: Vinyl on stair treads and risers

3-SEASON ROOM

Flooring: LVP, TBD
Walls: Painted drywall
Base: Base B-1
Casing: Casing C-1, painted
Ceiling: Painted drywall
Ceiling height: Varies
Millwork: -
Countertop: -
Other: -

PATIO, exterior

Flooring: Concrete
Walls: LP siding and stone veneer, (south and west walls only)
Base: -
Casing: -
Ceiling: -
Ceiling height: -
Millwork: -
Countertop: -
Other: Stone fireplace

GARAGE

Flooring: Concrete
Walls: Painted drywall (West), Unfinished (North, South, and East)
Base: Wood 1x4, painted
Casing: Wood 1x4, painted
Ceiling: Painted drywall
Ceiling height: Approx. 8'-4"
Millwork: -
Countertop: Wood workbench
Other: -

LAUNDRY

Flooring: LVP, TBD
Walls: Painted drywall
Base: Base B-1
Casing: Casing C-1, painted
Ceiling: Painted drywall
Ceiling height: 8'-0"
Millwork: Wood cabinets, stain and varnish, species TBD. Upper cabinets to be painted.
Countertop: Plastic Laminate
Other: -

GENERAL ITEMS

Interior wood doors:	Stain and varnish, species TBD.
Wood window sills and door casing, C-1:	Stain and varnish, species TBD.
Wood baseboard, B-1:	Stain and varnish, species TBD.

SITE AREAS

PROPOSED PAVEMENT = 1,612 S.F. (0.037 ACRES)
PROPOSED BUILDING = 2,590 S.F. (0.059 ACRES)
EXISTING IMPERVIOUS AREA = 80 S.F. (0.002 ACRES)
EXISTING OPEN SPACE = 24,383 S.F. (0.560 ACRES)
PROPOSED IMPERVIOUS AREA = 4,202 S.F. (0.096 ACRES) [17% OF THE SITE]
PROPOSED OPEN SPACE = 20,261 S.F. (0.465 ACRES) [83% OF THE SITE]
TOTAL SITE AREA = 24,463 S.F. (0.562 ACRES)

NOTES:

- EXISTING CONDITIONS BASED ON SURVEY BY SURVEYING ASSOCIATES INC.
- DISTURBED AREA = 17,958 S.F. (0.412 ACRES)
- STORM SEWER MATERIAL AND INSTALLATION PER APPLICABLE SECTIONS OF THE LATEST EDITIONS OF THE STANDARD SPECIFICATIONS FOR SEWER AND WATER CONSTRUCTION IN WISCONSIN (STANDARD SPECIFICATIONS), WISCONSIN ADMINISTRATIVE PLUMBING CODE AND THE CITY OF WAUWATOSA REQUIREMENTS.
- ALL TRENCHES IN PAVEMENT AREAS SHALL HAVE GRAVEL BACKFILL.
- THE CONTRACTOR SHALL VERIFY SIZE, LOCATION, DEPTH AND CONDITION OF STORM SEWER CONNECTION PRIOR TO UTILITY CONSTRUCTION. NOTIFY THE ENGINEER WITH ANY DISCREPANCIES.
- STORM SEWER: PVC ASTM D3034 OR ADSN-12 HDPE
*MATERIAL PER CITY REQUIREMENT. CONTRACTOR TO VERIFY.
- CONTRACTOR TO PROVIDE TRACER WIRE OR OTHER METHOD OF LOCATING FOR ALL UNDERGROUND EXTERIOR NON-METALLIC STORM PIPE PER WISCONSIN PLUMBING CODE SECTION 182.0715(2r).
- SANITARY SEWER AND WATER TO BE DESIGNED BY OTHERS.

CONSTRUCTION SCHEDULE

- OBTAIN PLAN APPROVAL AND OTHER APPLICABLE PERMITS.
- INSTALL CONSTRUCTION EXIT.
- INSTALL SILT FENCE.
- STRIP AND STOCK PILE TOP SOIL. SURROUND TOP SOIL STOCK PILE WITH SILT FENCE AND TEMP. STABILIZE. LOCATION OF STOCK PILE TO BE DETERMINED BY CONTRACTOR.
- ROUGH GRADE SITE.
- UTILIZE DEWATERING BAG AS NECESSARY DURING EXCAVATION FOR BUILDING CONSTRUCTION. DIRECT RUNOFF FROM BAG TO EXISTING STORM WATER FACILITIES.
- INSTALL PROPOSED UTILITIES.
- INSTALL BASE COURSE OF PAVEMENT.
- FINAL GRADE SLOPES AND TOPSOIL CRITICAL SLOPES; VEGETATE AND MAT ALL DISTURBED AREAS.
- ALL EROSION CONTROL PRACTICES WILL BE INSPECTED WEEKLY AND AFTER RAINFALL. NEEDED REPAIRS WILL BE PERFORMED IMMEDIATELY.
- AFTER SITE IS STABILIZED, REMOVE ALL TEMPORARY MEASURES AND VEGETATE THE DISTURBED AREAS.

EROSION CONTROL PRACTICES SCHEDULE

- SILT FENCE
- CONSTRUCTION EXIT
- EROSION MATTING

FOR FINAL STABILIZATION, PROVIDE CLASS I, TYPE B EROSION MAT PER WISDOT EROSION CONTROL PAL (OR EQUAL) IN ALL ROADSIDE DITCHES, DEFINED SWALES, SIDE SLOPES, OUTLOT BERMS AND ALL OTHER SLOPES 4:1 OR GREATER. INSTALL PER MANUFACTURERS SPECIFICATIONS.

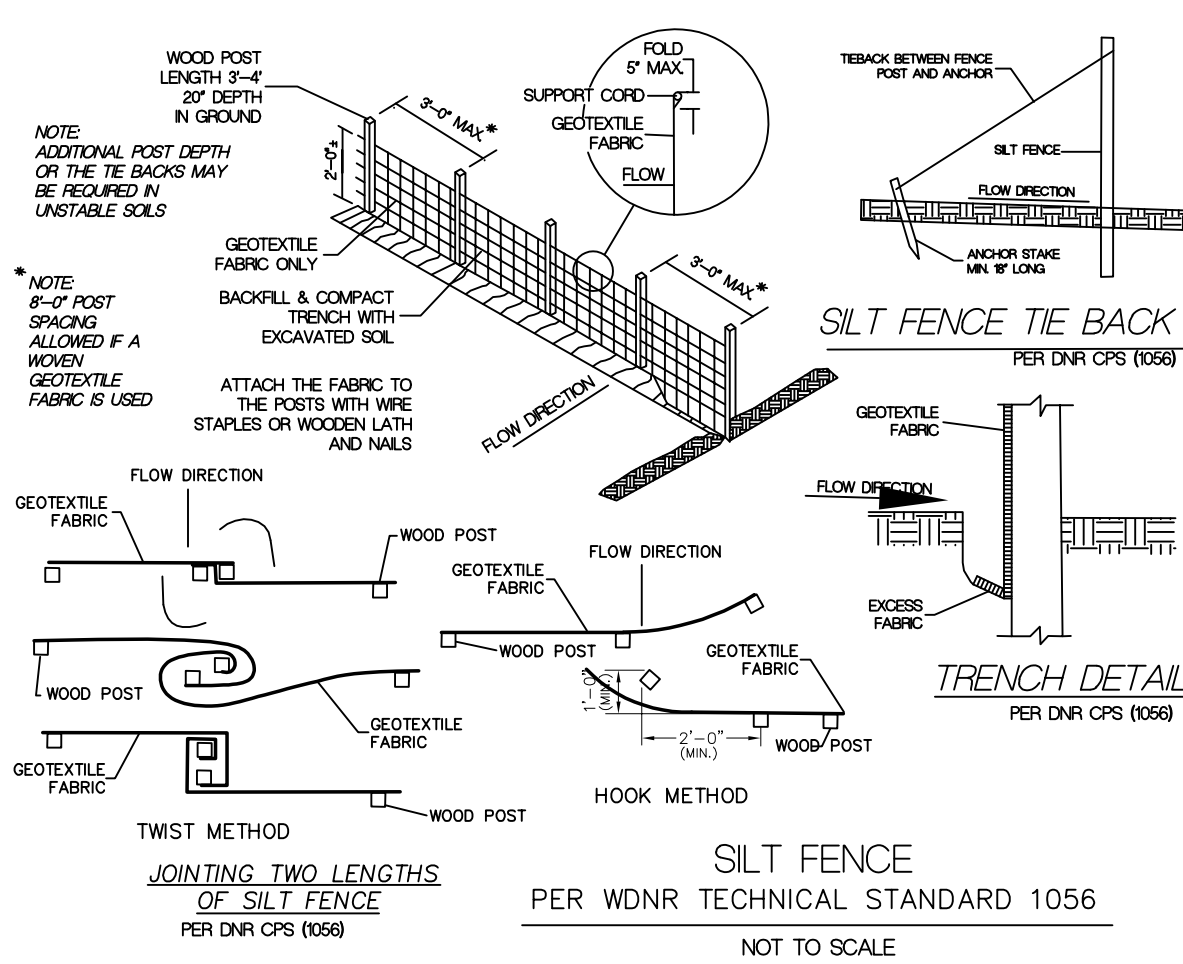

CONSTRUCTION SPECIFICATIONS

- CONSTRUCTION SILT FENCE AROUND THE DISTURBED AREAS AS SHOWN ON EROSION CONTROL PLAN, TO PREVENT SEDIMENT FROM BEING WASHED INTO THE DRAINAGE SYSTEM.
- LOCATE POSTS PER DNR CPS (1056)
- WHEN JOINTS ARE NECESSARY REFER TO DNR CPS (1056)
- FILTER FABRIC TO BE OF NYLON, POLYESTER, PROPYLENE OR ETHYLENE YARN WITH EXTRA STRENGTH - 50 LB/LIN. IN. (MIN.) - AND WITH A FLOW RATE OF AT LEAST 0.3 GAL/SQ. FT./MIN. FABRIC SHOULD CONTAIN ULTRAVIOLET RAY INHIBITORS AND STABILIZERS.
- THE FILTER FABRIC SHALL BE ANCHORED BY SPREADING AT LEAST 8 INCHES OF FABRIC IN A 4" X 6" TRENCH
- THE FILTER FABRIC SHALL BE STAPLED AND/OR NAILED TO THE UPSLOPE SIDE OF THE POSTS.
- POST TO BE 1 1/8" X 1 1/8" HICKORY OR OAK, 3 FEET LONG, SPACED A MAXIMUM OF 3 FEET APART.
- USE WIRE REINFORCEMENT IN UNSTABILIZED MINOR SWALES, DITCHES AND DIVERSIONS.
- USE WISDOT APPROVED SILT FENCE

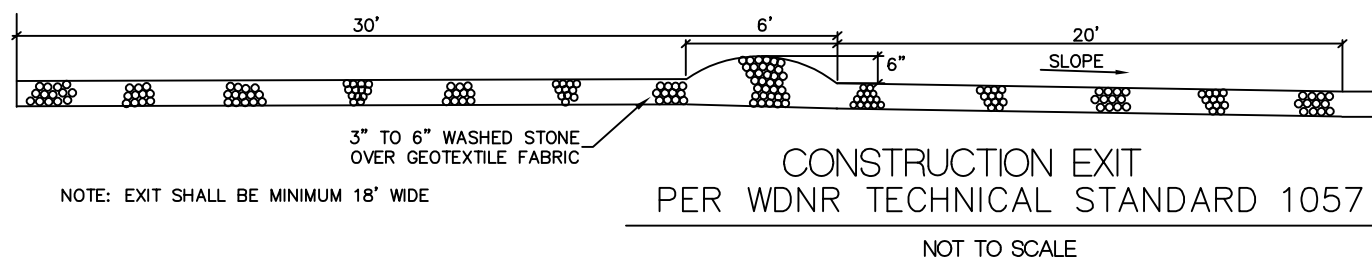
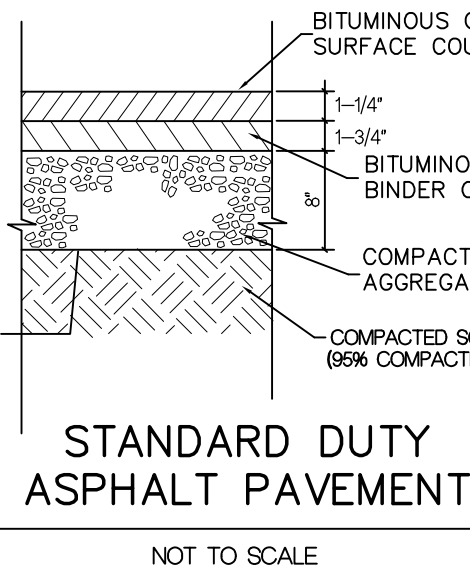
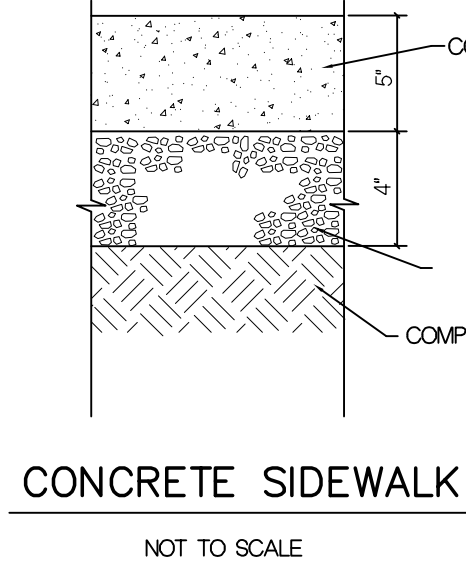

LEGEND	
---	EXISTING CONTOUR
---	PROPOSED CONTOUR
x115.5	PROPOSED ELEVATION
---	EXISTING STORM SEWER
---	PROPOSED STORM SEWER
---	PROPOSED SILT FENCE

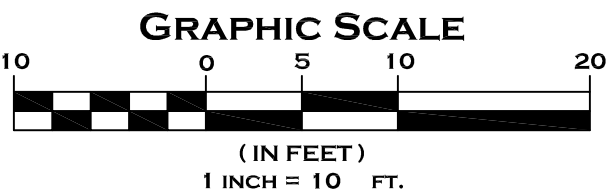
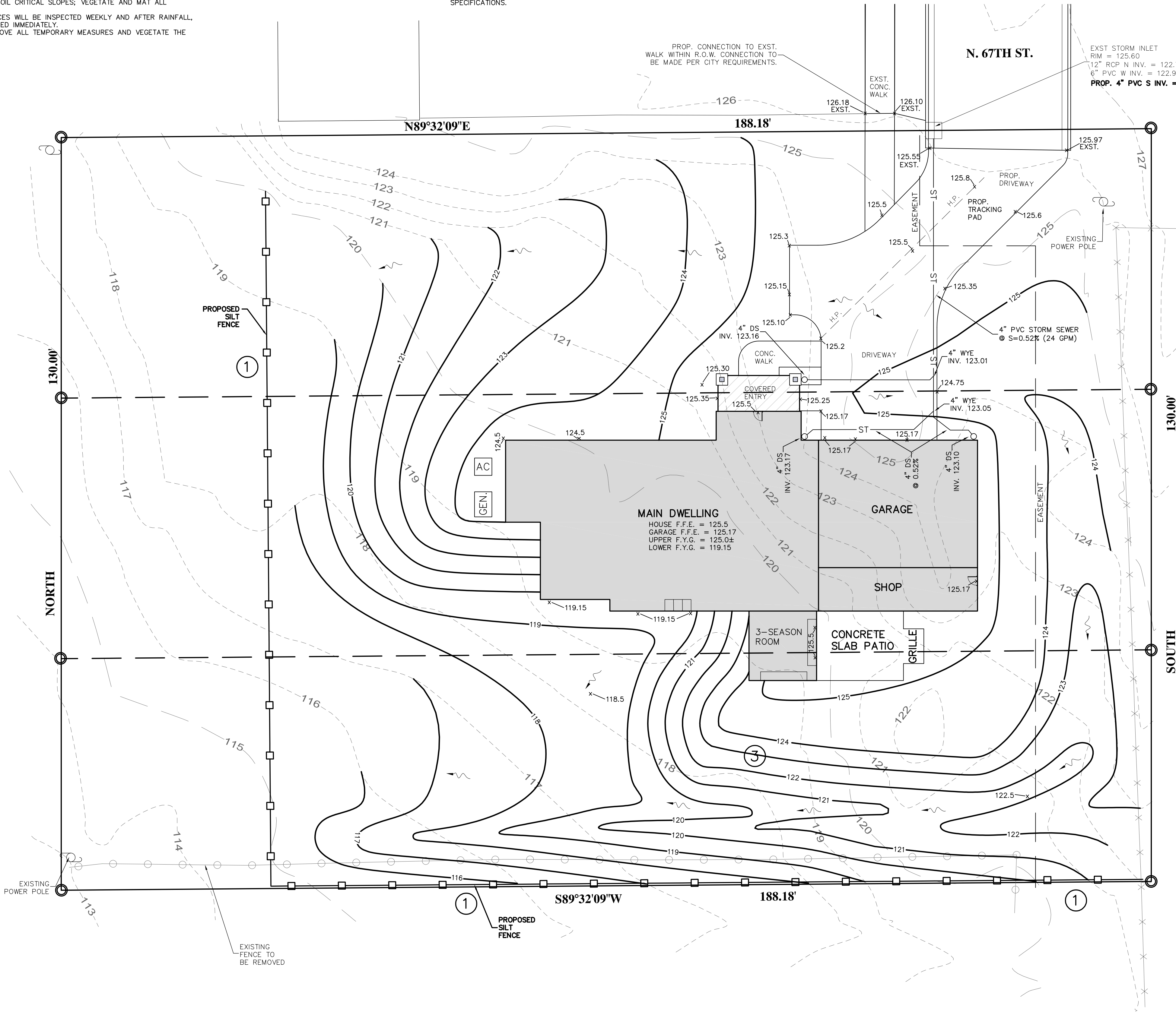

SITE GRADING, STORM SEWER, DETAILS, AND EROSION CONTROL PLAN

C1.0



Wauwatosa, WI

Staff Report

7725 W. North Avenue
Wauwatosa, WI 53213

File #: 25-1191

Agenda Date: 9/18/2025

Agenda #: 2.

Foundry Way - Mayfair 2 - New Multi-Family -Return to Board

MSP - WAUWATOSA NORTH

FOUNDRY WAY, WAUWATOSA, WI



Architecture :

Developer:

Civil Engineering:

Landscape Architecture

Dimension IV - Madison Design Group

MSP Real Estate

CJ Engineering

raSmith

6515 Grand Teton Plaza, Suite 120, Madison, WI 53719

7901 West National Avenue, West Allis, WI 53214

9205 West Center Street, Suit 214, Milwaukee, WI 53222

16745 W. Bluemound Road, Brookfield, WI 53005-5938

p: 608.829.4444 www.dimensionivmadison.com

p: 414.259.2108 www.msprealestateinc.com

p: 414.443.1312 www.cj-engineering.com

p: 262.781.1000 www.rasmith.com

UNIT MIX					
PHASE 1 UNITS					
FLOOR	1	2	3	4	TOTAL
1 BED / 1 BATH	1	7	7	7	22
2 BED / 1 BATH	5	2	2	2	11
2 BED / 2 BATH	2	3	3	3	11
3 BED / 2 BATH	2	3	3	3	11
TOTAL					55
PHASE 2 UNITS					
FLOOR	1	2	3	4	TOTAL
STUDIO	3	2	1	1	7
1 BED / 1 BATH	11	12	13	12	48
2 BED	4	4	4	3	15
TOTAL					70
PARKING					
	PHASE 1	PHASE 2	TOTAL		
SURFACE PARKING	36	31	67		
UNDERGROUND PARKING	39	41	80		
TOTAL			147		

LIST OF DRAWINGS

SHEET NO.

SHEET NAME

- G1-0 COVER SHEET
- G2-0 SITE
- G3-0 SITE PHOTOS
- G4-0 EXISTING PROJECT PHOTOS
- G5-0 PEDESTRIAL CONNECTIVITY PLAN
- AL-0 SITE SURVEY
- C200 SITE PLAN
- C201 PHASE 1 SITE PLAN
- L100 SITE LANDSCAPE PLAN
- L200 LANDSCAPE NOTES AND DETAILS
- LIGHT SITE LIGHTING PHOTOMETRICS PLAN

LIST OF DRAWINGS

SHEET NO.

SHEET NAME

- A1-0 BASEMENT FLOOR PLAN
- A1-1 FIRST FLOOR PLAN
- A1-2 SECOND, THIRD, & FOURTH FLOOR PLANS
- A2-0 MATERIAL SAMPLES
- A2-1 PERSPECTIVE ELEVATION
- A2-2 PERSPECTIVE ELEVATION
- A2-3 PERSPECTIVE ELEVATION
- A2-4 PERSPECTIVE ELEVATION
- A2-5 PERSPECTIVE ELEVATION
- A2-6 PERSPECTIVE ELEVATION
- A2-7 EXTERIOR ELEVATIONS
- A2-8 EXTERIOR ELEVATIONS

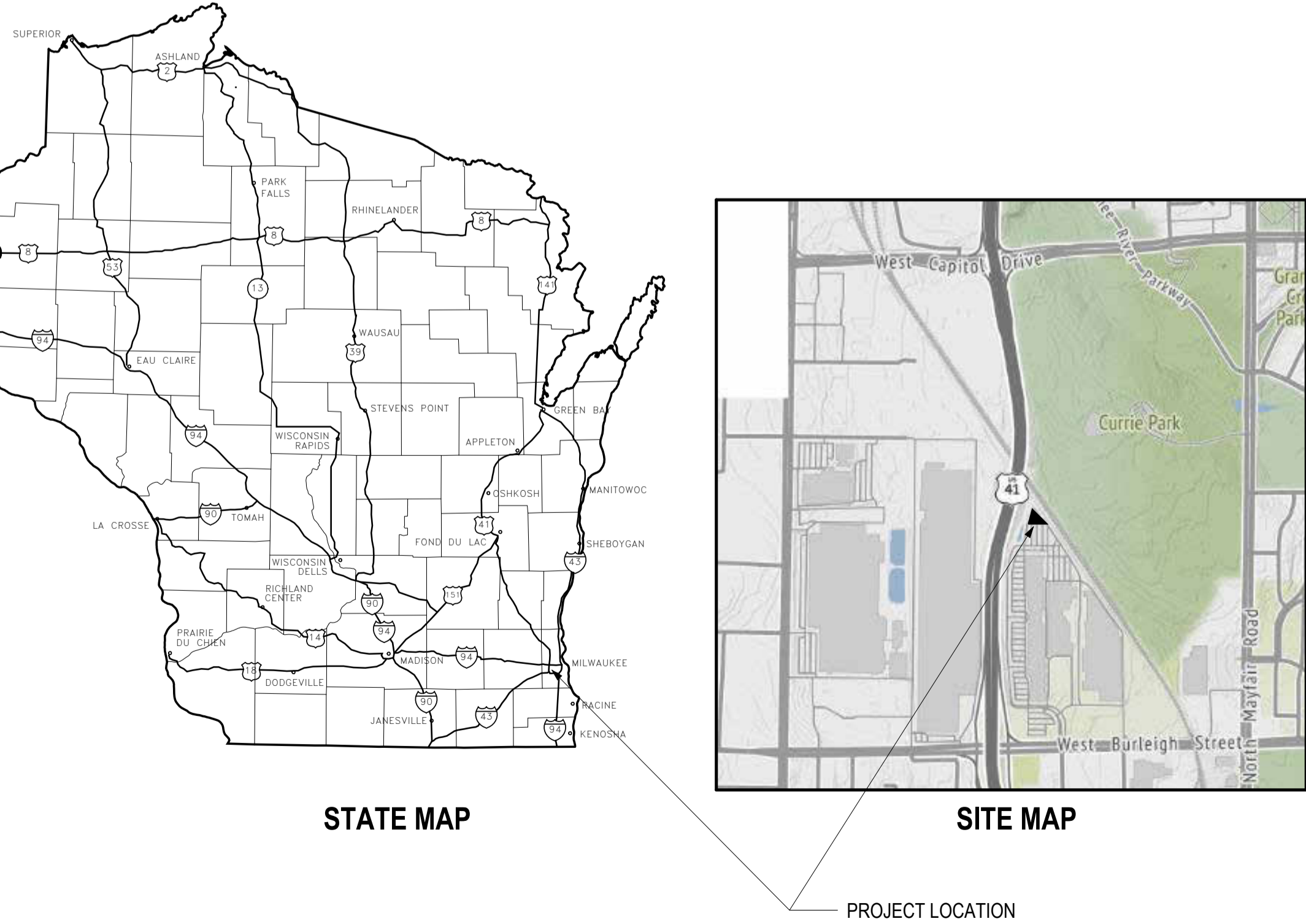

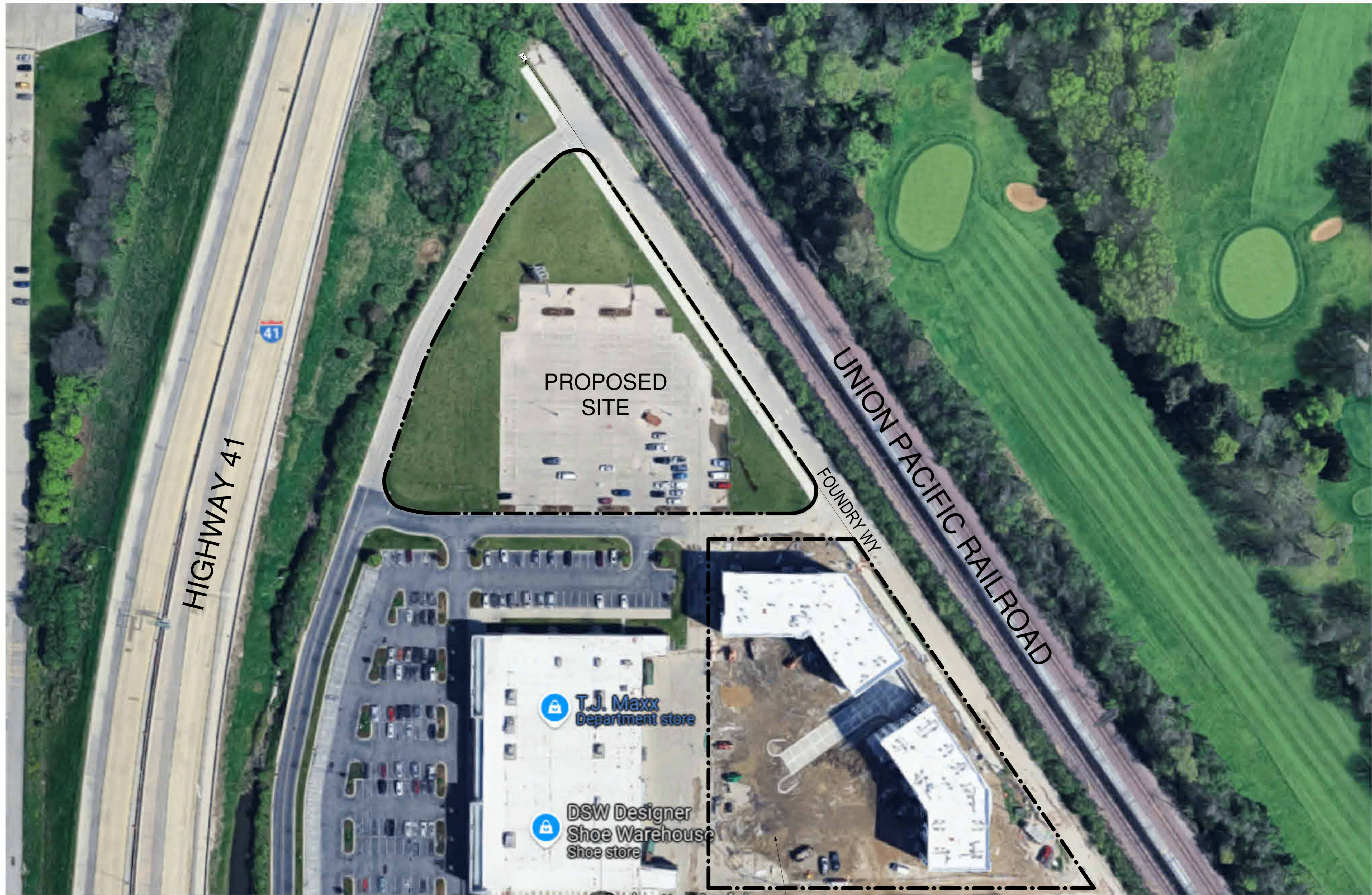

① SITE AERIAL VIEW
1 1/2" = 1'-0"



VIEW LOOKING FROM NORTH TOWARDS THE SITE



VIEW LOOKING FROM EAST TOWARDS THE SITE



VIEW LOOKING FROM SOUTH TOWARDS THE SITE



VIEW LOOKING FROM WEST TOWARDS THE SITE

PHOTOS OF *The Regent & The Oxford*, (EXISTING APARTMENT BUILDINGS AT 3325 AND 3375 FOUNDRY WAY)



VIEW LOOKING FROM WEST TOWARDS BUILDING



VIEW LOOKING NORTH FROM SOUTH



VIEW OF BUILDING A



VIEW LOOKING FROM SITE TO EXISTING BUILDING

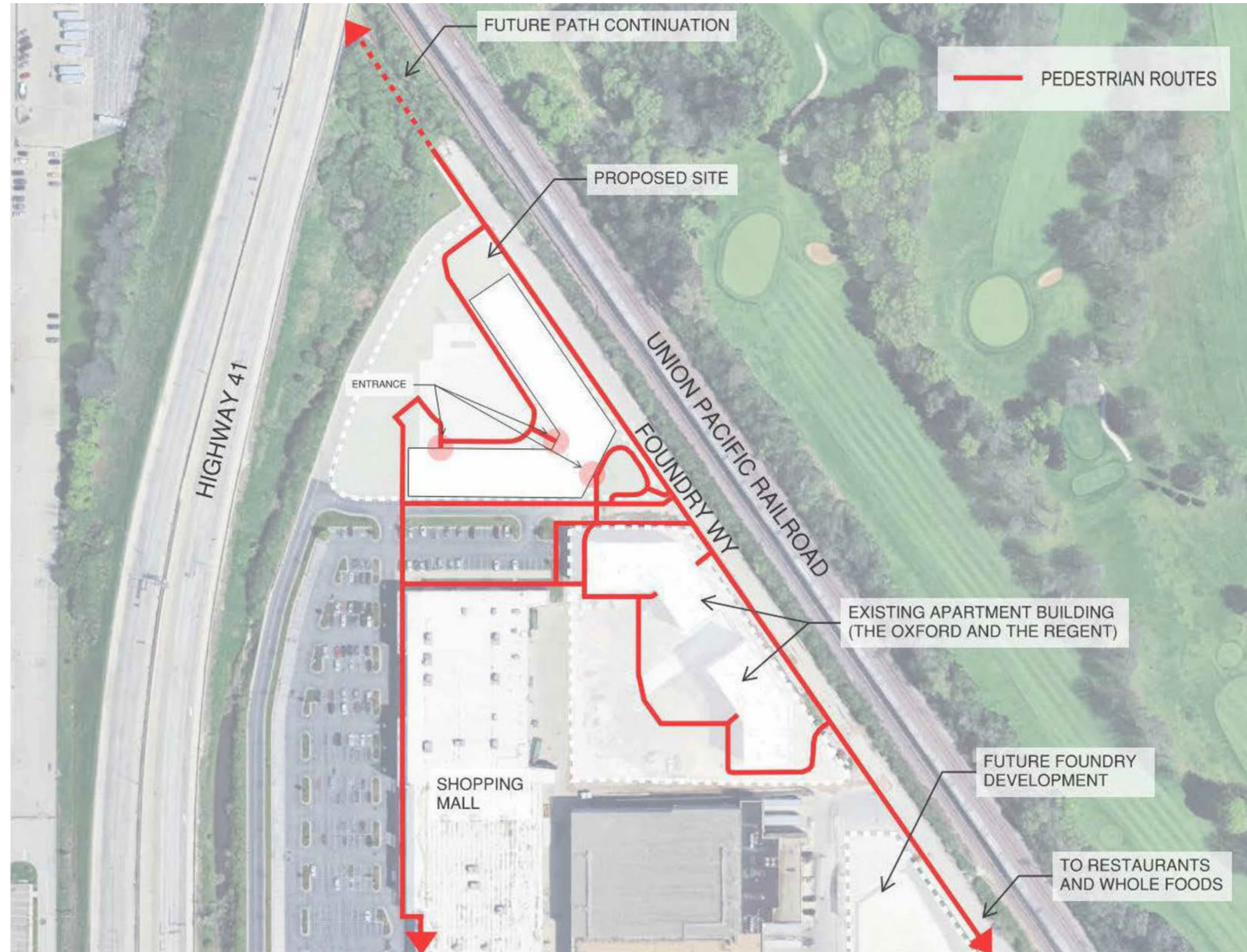

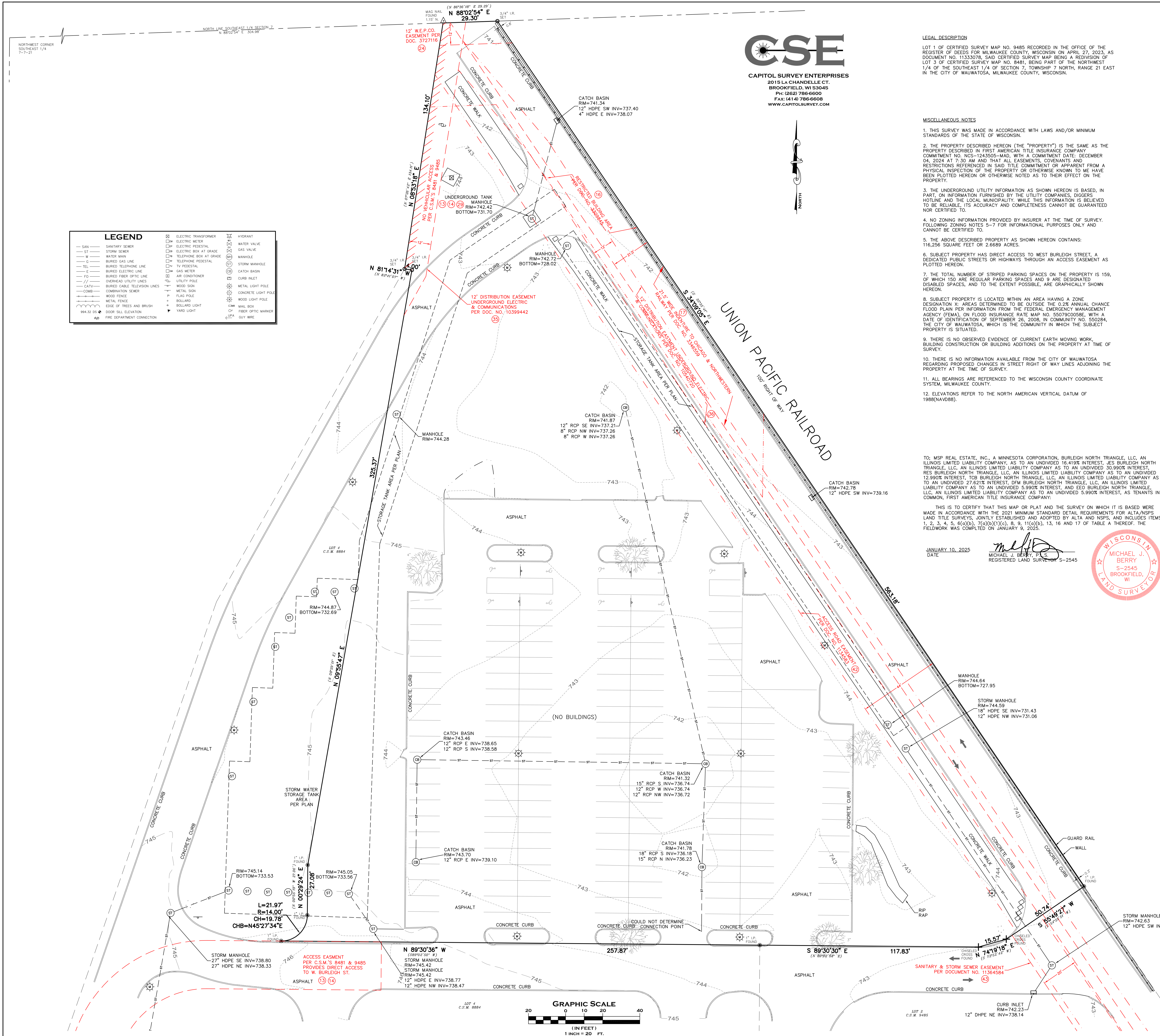

LEGAL DESCRIPTION

LOT 1 OF CERTIFIED SURVEY MAP NO. 9485 RECORDED IN THE OFFICE OF THE REGISTER OF DEEDS FOR MILWAUKEE COUNTY, WISCONSIN ON APRIL 27, 2023, AS DOCUMENT NO. 1133078, SAID CERTIFIED SURVEY MAP BEING A REDIVISION OF LOT 3 OF CERTIFIED SURVEY MAP NO. 8481, BEING PART OF THE NORTHWEST 1/4 OF THE SOUTHEAST 1/4 OF SECTION 7, TOWNSHIP 7 NORTH, RANGE 21 EAST IN THE CITY OF WAUWATOSA, MILWAUKEE COUNTY, WISCONSIN.

MISCELLANEOUS NOTES

1. THIS SURVEY WAS MADE IN ACCORDANCE WITH LAWS AND/OR MINIMUM STANDARDS OF THE STATE OF WISCONSIN.
2. THE PROPERTY DESCRIBED HEREON (THE "PROPERTY") IS THE SAME AS THE PROPERTY DESCRIBED IN FIRST AMERICAN TITLE INSURANCE COMPANY COMMITMENT NO. NCS-1243505-MAD, WITH A COMMITMENT DATE: DECEMBER 04, 2024 AT 7:30 AM AND THAT ALL EASEMENTS, COVENANTS AND RESTRICTIONS REFERENCED IN SAID TITLE COMMITMENT OR APPARENT FROM A PHYSICAL INSPECTION OF THE PROPERTY OR OTHERWISE KNOWN TO ME HAVE BEEN PLOTTED HEREON OR OTHERWISE NOTED AS TO THEIR EFFECT ON THE PROPERTY.
3. THE UNDERGROUND UTILITY INFORMATION AS SHOWN HEREON IS BASED, IN PART, ON INFORMATION FURNISHED BY THE UTILITY COMPANIES, DIGGERS HOTLINE AND THE LOCAL MUNICIPALITY. WHILE THIS INFORMATION IS BELIEVED TO BE RELIABLE, ITS ACCURACY AND COMPLETENESS CANNOT BE GUARANTEED NOR CERTIFIED TO.
4. NO ZONING INFORMATION PROVIDED BY INSURER AT THE TIME OF SURVEY. FOLLOWING ZONING NOTES 5-7 FOR INFORMATIONAL PURPOSES ONLY AND CANNOT BE CERTIFIED TO.
5. THE ABOVE DESCRIBED PROPERTY AS SHOWN HEREON CONTAINS: 116,256 SQUARE FEET OR 2.6689 ACRES.
6. SUBJECT PROPERTY HAS DIRECT ACCESS TO WEST BURLIEGH STREET, A DEDICATED PUBLIC STREETS OR HIGHWAYS THROUGH AN ACCESS EASEMENT AS PLOTTED HEREON.
7. THE TOTAL NUMBER OF STRIPED PARKING SPACES ON THE PROPERTY IS 159, OF WHICH 150 ARE REGULAR PARKING SPACES AND 9 ARE DESIGNATED DISABLED SPACES, AND TO THE EXTENT POSSIBLE, ARE GRAPHICALLY SHOWN HEREON.
8. SUBJECT PROPERTY IS LOCATED WITHIN AN AREA HAVING A ZONE DESIGNATION X; AREAS DETERMINED TO BE OUTSIDE THE 0.2% ANNUAL CHANCE FLOOD PLAIN PER INFORMATION FROM THE FEDERAL EMERGENCY MANAGEMENT AGENCY (FEMA), ON FLOOD INSURANCE RATE MAP NO. 55070C0058, WITH A DATE OF IDENTIFICATION OF SEPTEMBER 26, 2008, IN COMMUNITY NO. 550284, THE CITY OF WAUWATOSA, WHICH IS THE COMMUNITY IN WHICH THE SUBJECT PROPERTY IS SITUATED.
9. THERE IS NO OBSERVED EVIDENCE OF CURRENT EARTH MOVING WORK, BUILDING CONSTRUCTION OR BUILDING ADDITIONS ON THE PROPERTY AT TIME OF SURVEY.
10. THERE IS NO INFORMATION AVAILABLE FROM THE CITY OF WAUWATOSA REGARDING PROPOSED CHANGES IN STREET RIGHT OF WAY LINES ADJOINING THE PROPERTY AT THE TIME OF SURVEY.
11. ALL BEARINGS ARE REFERENCED TO THE WISCONSIN COUNTY COORDINATE SYSTEM, MILWAUKEE COUNTY.
12. ELEVATIONS REFER TO THE NORTH AMERICAN VERTICAL DATUM OF 1988(NAD83).

TO: MSP REAL ESTATE, INC., A MINNESOTA CORPORATION, BURLIEGH NORTH TRIANGLE, LLC, AN ILLINOIS LIMITED LIABILITY COMPANY, AS TO AN UNDIVIDED 16.419% INTEREST, JES BURLIEGH NORTH TRIANGLE, LLC, AN ILLINOIS LIMITED LIABILITY COMPANY AS TO AN UNDIVIDED 30.900% INTEREST, RES BURLIEGH NORTH TRIANGLE, LLC, AN ILLINOIS LIMITED LIABILITY COMPANY AS TO AN UNDIVIDED 12.900% INTEREST, TCB BURLIEGH NORTH TRIANGLE, LLC, AN ILLINOIS LIMITED LIABILITY COMPANY AS TO AN UNDIVIDED 27.621% INTEREST, OFM BURLIEGH NORTH TRIANGLE, LLC, AN ILLINOIS LIMITED LIABILITY COMPANY AS TO AN UNDIVIDED 5.990% INTEREST, AND EEO BURLIEGH NORTH TRIANGLE, LLC, AN ILLINOIS LIMITED LIABILITY COMPANY AS TO AN UNDIVIDED 5.990% INTEREST, AS TENANTS IN COMMON, FIRST AMERICAN TITLE INSURANCE COMPANY.

THIS IS TO CERTIFY THAT THIS MAP OR PLAT AND THE SURVEY ON WHICH IT IS BASED WERE MADE IN ACCORDANCE WITH THE 2021 MINIMUM STANDARD DETAIL REQUIREMENTS FOR ALTA/NSPS LAND TITLE SURVEYS JOINTLY ESTABLISHED AND ADOPTED BY ALTA AND NSPS, AND INCLUDES ITEMS 1, 2, 3, 4, 5, 6(C)(1), 7(C)(1)(I), 8, 9, 11(C)(1), 13, 16 AND 17 OF TABLE A THEROF. THE FIELDWORK WAS COMPLETED ON JANUARY 9, 2025.

JANUARY 10, 2025
DATE

MICHAEL J. BERRY, P.L.S.
REGISTERED LAND SURVEYOR S-2545

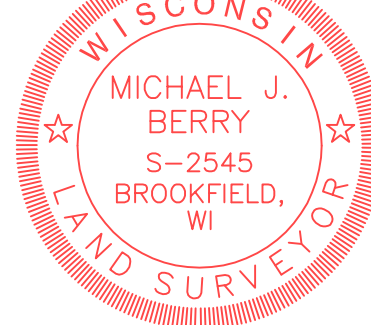

SCHEDULE B, PART II-EXCEPTIONS

- 13 ACCESS RESTRICTIONS AND EASEMENTS AS SET FORTH ON CERTIFIED SURVEY MAP NO. 8481, AFFECTS PROPERTY AS PLOTTED HEREON.
- 14 EASEMENTS, DEDICATIONS, RESERVATIONS, PROVISIONS, RELINQUISHMENTS, RETAILS, CERTIFICATES, AND ANY OTHER MATTERS AS PROVIDED FOR OR DELINEATED ON CERTIFIED SURVEY MAP NO. 9485 RECORDED APRIL 27, 2023, AS DOCUMENT NO. 1133078 REFERENCED IN THE LEGAL DESCRIPTION CONTAINED HEREIN, REFERENCE IS HEREBY MADE TO SAID PLAT FOR PARTICULARS. AFFECTS PROPERTY AS PLOTTED HEREON.
- 15 EASEMENT FOR SANITARY SEWER INTO BY AND BETWEEN MOHAWK REFRIGERATING COMPANY, A P CONTROLS CORPORATION AND BRIGGS & STRATTON CORPORATION, DATED APRIL 16, 1951 AND RECORDED APRIL 19, 1951 IN VOLUME 2871 OF DEEDS ON PAGE 603, AS DOCUMENT NO. 3019445, THE TERMS BEING BEING BY THAT INSTRUMENT RECORDED AS DOCUMENT NO. 3409545. DOES NOT AFFECT PROPERTY - NOTHING PLOTTED.
- 16 RESTRICTIONS CONTAINED IN A WARRANTY DEED RECORDED ON JULY 12, 1954 AS DOCUMENT NO. 3309845. AFFECTS PROPERTY AS PLOTTED HEREON.
- 17 RIGHTS OF THE CHICAGO AND NORTH WESTERN RAILWAY COMPANY, A WISCONSIN CORPORATION, UNDER AN INDENTURE RECORDED ON NOVEMBER 19, 1954, AS DOCUMENT NO. 3346559. AFFECTS PROPERTY AS PLOTTED HEREON.
- 18 UTILITY EASEMENT GRANTED TO WISCONSIN ELECTRIC POWER COMPANY DOCUMENT NO. 3356612. MAY AFFECT PROPERTY BY LOCATION - UNABLE TO PLOT, SUBSTATION GONE.
- 19 COVENANTS, CONDITIONS, RESTRICTIONS, EASEMENTS AND CHARGES SET FORTH IN WARRANTY DEED PROVIDED FOR IN AN INSTRUMENT RECORDED AS DOCUMENT NO. 3409545. RELEASE OF RESTRICTIONS CONTAINED IN AN INSTRUMENT RECORDED AS DOCUMENT NO. 3625602. RELEASE OF RESTRICTIONS CONTAINED IN AN INSTRUMENT RECORDED AS DOCUMENT NO. 3681997. AFFECTS PROPERTY BY LOCATION - NOTHING TO PLOT.
- 20 WISCONSIN ELECTRIC POWER COMPANY RECORDED MARCH 27, 1958 ON DEED 3798, PAGE 419 AS DOCUMENT NO. 3645992. DOES NOT AFFECT PROPERTY - NOTHING TO PLOT.
- 21 UTILITY EASEMENT GRANTED TO WISCONSIN ELECTRIC POWER COMPANY RECORDED AS DOCUMENT NO. 3645993. DOES NOT AFFECT PROPERTY - NOTHING TO PLOT.
- 22 EASEMENT GRANTED TO WISCONSIN ELECTRIC POWER COMPANY AND WISCONSIN TELEPHONE COMPANY RECORDED AS DOCUMENT NO. 3657858. DOES NOT AFFECT PROPERTY - NOTHING TO PLOT.
- 23 UTILITY EASEMENT TO WISCONSIN ELECTRIC POWER COMPANY AND WISCONSIN TELEPHONE COMPANY RECORDED AS DOCUMENT NO. 3683185. MAY AFFECT PROPERTY BY LOCATION - UNABLE TO PLOT, SUBSTATION GONE.
- 24 UTILITY EASEMENT GRANTED TO WISCONSIN ELECTRIC POWER COMPANY RECORDED ON APRIL 13, 1959 AS DOCUMENT NO. 3727116. AFFECTS PROPERTY AS PLOTTED HEREON.
- 25 EASEMENT GRANTED TO WISCONSIN ELECTRIC POWER COMPANY AND WISCONSIN TELEPHONE COMPANY RECORDED AS DOCUMENT NO. 3847693. MAY AFFECT PROPERTY BY LOCATION - UNABLE TO PLOT, SUBSTATION GONE.
- 26 EASEMENTS GRANTED TO KOHL'S WAREHOUSE CORPORATION, A CORPORATION DULY ORGANIZED AND EXISTING UNDER AND BY VIRTUE OF THE LAWS OF THE STATE OF WISCONSIN RECORDED IN INSTRUMENT RECORDED DECEMBER 21, 1961 IN VOLUME 4203 OF DEEDS, PAGE 72 AS DOCUMENT NO. 5925550. UNABLE TO DETERMINE LOCATION - BUILDING GONE.
- 27 WATERMAIN EASEMENTS GRANTED TO CITY OF WAUWATOSA RECORDED AS DOCUMENT NO. 3941267, DOCUMENT NO. 4076990 AND DOCUMENT NO. 4271503. DOES NOT AFFECT PROPERTY - NOTHING PLOTTED.
- 28 EASEMENT DEED BY AND BETWEEN ROUNDY'S, INC. AND CHICAGO AND NORTHWESTERN RAILWAY COMPANY RECORDED ON NOVEMBER 5, 1962 AS DOCUMENT NO. 3985559. DOES NOT AFFECT PROPERTY - NOTHING PLOTTED.
- 29 LIMITATIONS ON ACCESS AS SET FORTH IN AWARD OF DAMAGES RECORDED ON APRIL 7, 1966, AS DOCUMENT NO. 4247674. AFFECTS PROPERTY AS PLOTTED HEREON.
- 30 EASEMENT GRANTED TO WISCONSIN TELEPHONE COMPANY RECORDED ON JUNE 29, 1966 AS DOCUMENT NO. 4263617. DOES NOT AFFECT PROPERTY - NOTHING TO PLOT.
- 31 WISCONSIN GAS CORPORATION EASEMENT GRANTED TO WISCONSIN GAS COMPANY, A WISCONSIN CORPORATION RECORDED ON NOVEMBER 29, 1993 AS DOCUMENT NO. 6863226. DOES NOT AFFECT PROPERTY - NOTHING TO PLOT.
- 32 UTILITY EASEMENT GRANTED TO WISCONSIN ELECTRIC POWER COMPANY RECORDED AS DOCUMENT NO. 4335958. DOES NOT AFFECT PROPERTY - NOTHING TO PLOT.
- 33 WISCONSIN GAS COMPANY CORPORATION EASEMENT RECORDED ON DECEMBER 10, 1993 AS DOCUMENT NO. 6869634. DOES NOT AFFECT PROPERTY - NOTHING TO PLOT.
- 34 EASEMENT AGREEMENT RECORDED ON JANUARY 4, 2007, AS DOCUMENT NO. 9363400. MODIFICATION AND/OR AMENDMENT BY INSTRUMENT: AMENDED AND RESTATED EASEMENT AGREEMENT RECORDED INFORMATION: APRIL 12, 2013 AS DOCUMENT NO. 10237291. MODIFICATION AND/OR AMENDMENT BY INSTRUMENT: THIRD AMENDED AND RESTATED EASEMENT AGREEMENT RECORDED INFORMATION: FEBRUARY 13, 2023 AS DOCUMENT NO. 11317498. AFFECTS PROPERTY BY DESCRIPTION - UNABLE TO PLOT.
- 35 THIRD AMENDED AND RESTATED EASEMENT AGREEMENT EASEMENT FOR UNDERGROUND ELECTRIC AND COMMUNICATIONS GRANTED TO WISCONSIN ELECTRIC POWER COMPANY, A WISCONSIN CORPORATION DOING BUSINESS AS WE ENERGIES, TIME WARNER ENTERTAINMENT COMPANY, LP AND WISCONSIN BELL, INC. DOING BUSINESS AS AT&T WISCONSIN, A WISCONSIN CORPORATION RECORDED ON SEPTEMBER 30, 2014 AS DOCUMENT NO. 10399444. AFFECTS PROPERTY AS PLOTTED HEREON.
- 36 DISTRIBUTION EASEMENT UNDERGROUND ELECTRIC AND COMMUNICATIONS GRANTED TO WISCONSIN ELECTRIC POWER COMPANY, A WISCONSIN CORPORATION DOING BUSINESS AS WE ENERGIES, TIME WARNER ENTERTAINMENT COMPANY, LP AND WISCONSIN BELL, INC. DOING BUSINESS AS AT&T WISCONSIN, A WISCONSIN CORPORATION, RECORDED ON SEPTEMBER 30, 2014 AS DOCUMENT NO. 10399444. AFFIDAVIT OF CORRECTION, RECORDED FEBRUARY 17, 2016 AS DOCUMENT NO. 10540720. AFFECTS PROPERTY AS PLOTTED HEREON.
- 37 DISTRIBUTION EASEMENT GAS AND COMMUNICATIONS GRANTED TO WISCONSIN GAS LLC, A WISCONSIN LIMITED LIABILITY COMPANY DOING BUSINESS AS WE ENERGIES, TIME WARNER ENTERTAINMENT COMPANY, LP AND WISCONSIN BELL, INC. DOING BUSINESS AS AT&T WISCONSIN, A WISCONSIN CORPORATION, RECORDED ON SEPTEMBER 30, 2014 AS DOCUMENT NO. 10399444. AFFIDAVIT OF CORRECTION, RECORDED FEBRUARY 17, 2016 AS DOCUMENT NO. 10540721. DOES NOT AFFECT PROPERTY - NOTHING PLOTTED.
- 38 DISTRIBUTION EASEMENT UNDERGROUND ELECTRIC AND COMMUNICATIONS GRANTED TO WISCONSIN ELECTRIC POWER COMPANY, A WISCONSIN CORPORATION DOING BUSINESS AS WE ENERGIES AND WISCONSIN BELL, INC. DOING BUSINESS AS AT&T WISCONSIN, A WISCONSIN CORPORATION, RECORDED ON MARCH 07, 2016 AS DOCUMENT NO. 10545013. DOES NOT AFFECT PROPERTY - NOTHING PLOTTED.
- 39 WATER MAIN EASEMENT GRANTED TO CITY OF WAUWATOSA RECORDED ON NOVEMBER 21, 2016 AS DOCUMENT NO. 10625233. DOES NOT AFFECT PROPERTY - NOTHING PLOTTED.
- 40 RECIPROCAL EASEMENT AND OPERATION AGREEMENT RECORDED ON JANUARY 17, 2017, AS DOCUMENT NO. 10641155. MODIFICATION AND/OR AMENDMENT BY INSTRUMENT: FIRST AMENDMENT TO RECIPROCAL EASEMENT AND OPERATION AGREEMENT RECORDED INFORMATION: SEPTEMBER 06, 2023 AS DOCUMENT NO. 11364888. AFFECTS PROPERTY BY DESCRIPTION - GENERAL IN NATURE. NOTHING TO PLOT.
- 41 UTILITY EASEMENT TO WISCONSIN ELECTRIC POWER COMPANY, A WISCONSIN CORPORATION AND WISCONSIN GAS LLC, A WISCONSIN LIMITED LIABILITY COMPANY, BOTH DOING BUSINESS AS WE ENERGIES, DATED JULY 7, 2015, RECORDED/FILED APRIL 24, 2018 AS DOCUMENT NO. 10770298. DOES NOT AFFECT PROPERTY - NOTHING PLOTTED.
- 42 ACCESS ROAD EASEMENT RECORDED ON SEPTEMBER 06, 2023 AS DOCUMENT NO. 11364583. AFFECTS PROPERTY AS PLOTTED HEREON.
- 43 SANITARY AND STORM SEWER EASEMENT AGREEMENT: DATED: AUGUST 29, 2023. PARTIES: BURLIEGH 45, LLC, AN ILLINOIS LIMITED LIABILITY COMPANY, TCB BURLIEGH RETAIL, LLC, AN ILLINOIS LIMITED LIABILITY COMPANY, BURLIEGH MAYFAIR, LLC, AN ILLINOIS LIMITED LIABILITY COMPANY, TCB BURLIEGH MAYFAIR, LLC, AN ILLINOIS LIMITED LIABILITY COMPANY, BURLIEGH NORTH TRIANGLE, LLC, AN ILLINOIS LIMITED LIABILITY COMPANY, JES BURLIEGH NORTH TRIANGLE, LLC, AN ILLINOIS LIMITED LIABILITY COMPANY, RES BURLIEGH NORTH TRIANGLE, LLC, AN ILLINOIS LIMITED LIABILITY COMPANY, TCB BURLIEGH NORTH TRIANGLE, LLC, AN ILLINOIS LIMITED LIABILITY COMPANY, OFM BURLIEGH NORTH TRIANGLE, LLC, AN ILLINOIS LIMITED LIABILITY COMPANY, EEO BURLIEGH NORTH TRIANGLE, LLC, AN ILLINOIS LIMITED LIABILITY COMPANY AND TCB BURLIEGH B, LLC, AN ILLINOIS LIMITED LIABILITY COMPANY. RECORDED: SEPTEMBER 06, 2023. INSTRUMENT NO.: 11364584. AFFECTS PROPERTY AS PLOTTED HEREON.
- 44 EASEMENT FOR WATER MAIN GRANTED TO THE CITY OF WAUWATOSA, A MUNICIPAL CORPORATION BY INSTRUMENT RECORDED IN APRIL 30, 2024 AS DOCUMENT NO. 11416247. DOES NOT AFFECT PROPERTY - NOTHING PLOTTED.

ALTA/NSPS LAND TITLE SURVEY

FOR
MSP - MAYFAIR NORTH
W. BURLIEGH ST.
WAUWATOSA, WI

DRAWN BY:	DHS	DATE:	JAN. 10, 2025
CHECKED BY:	MJB	DRAWING NO.	AL - 0
CSE JOB NO.:	24-147	SHEET	1 OF 1

NOTES:

- EXISTING CONDITIONS BASED ON SURVEY BY CAPITOL SURVEY ENTERPRISE
- THE DEVELOPMENT WILL RESULT IN A INCREASE IN IMPERVIOUS SURFACE AREA ON THE SITE BY 0.49 ACRES.
- STORM WATER MANAGEMENT FOR THIS SITE, MEETING THE REQUIREMENTS OF THE CITY, MMSD AND WI DNR 151 FOR REDEVELOPMENT WILL BE MET BY THE USE OF THE EXISTING UNDERGROUND DETENTION FACILITY DESIGNED, APPROVED AND IMPLEMENTED FROM THE PLAN & REPORT FURNISHED BY PINNACLE ENGINEERING GROUP DATED 07/10/2020.
- DEVELOPMENT FALLS UNDER THE A4 SUBCATCHMENT LIMITS AS DELINEATED BY THE PROPOSED HYDROLOGY EXHIBIT BY PINNACLE ENGINEERING GROUP DATED 03/04/2020. SUBCATCHMENT A4 SPECIFICS THAT THE SITE ON VALUE SHALL MEET THE 92 VALUE REQUIREMENT AND PROVIDE 25% GREEN SPACE. THIS PLAN AND SITE AREA ANALYSIS SHOWS THAT THIS DEVELOPMENT MEETS AND EXCEED THESE REQUIREMENTS.
- PARKING LOT PAINT STRIPING SHALL BE A MINIMUM OF 3" AND IN A WHITE COLOR.
- TAX KEY NO. 2961001000
- ZONING: PUD WITH MULTIFAMILY USE

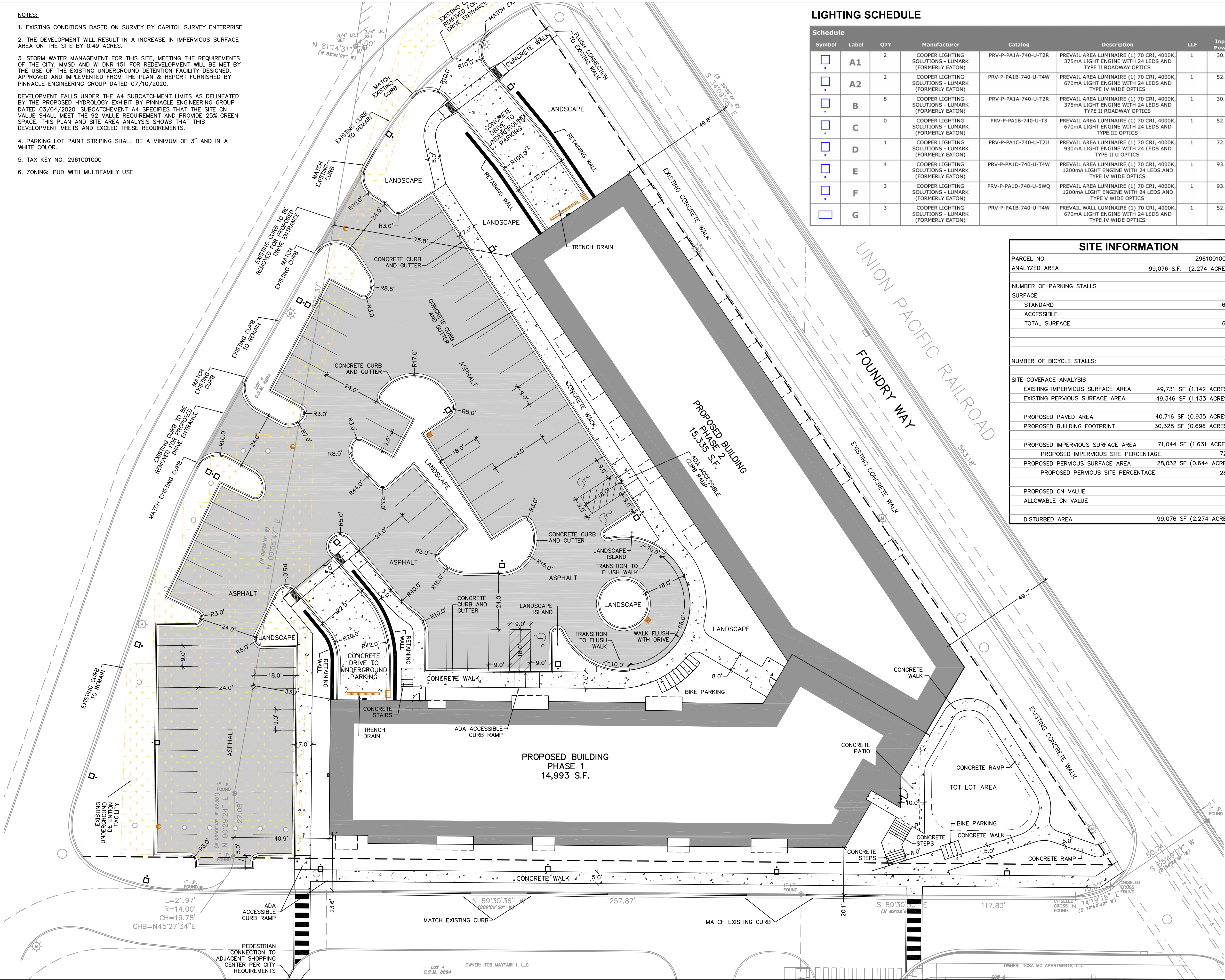

LIGHTING SCHEDULE

Schedule							
Symbol	Label	QTY	Manufacturer	Catalog	Description	LLF	Input Power
	A1	2	COOPER LIGHTING SOLUTIONS - LUMARK (FORMERLY EATON)	PRV-P-PA1A-740-U-T2R	PREVAIL AREA LUMINAIRE (1) 70 CRI, 4000K, 375ma LIGHT ENGINE WITH 24 LEDS AND TYPE II ROADWAY OPTICS	1	30.7
	A2	2	COOPER LIGHTING SOLUTIONS - LUMARK (FORMERLY EATON)	PRV-P-PA1B-740-U-T4W	PREVAIL AREA LUMINAIRE (1) 70 CRI, 4000K, 670ma LIGHT ENGINE WITH 24 LEDS AND TYPE IV WIDE OPTICS	1	52.8
	B	8	COOPER LIGHTING SOLUTIONS - LUMARK (FORMERLY EATON)	PRV-P-PA1A-740-U-T2R	PREVAIL AREA LUMINAIRE (1) 70 CRI, 4000K, 375ma LIGHT ENGINE WITH 24 LEDS AND TYPE II ROADWAY OPTICS	1	30.7
	C	0	COOPER LIGHTING SOLUTIONS - LUMARK (FORMERLY EATON)	PRV-P-PA1B-740-U-T3	PREVAIL AREA LUMINAIRE (1) 70 CRI, 4000K, 670ma LIGHT ENGINE WITH 24 LEDS AND TYPE III OPTICS	1	52.8
	D	1	COOPER LIGHTING SOLUTIONS - LUMARK (FORMERLY EATON)	PRV-P-PA1C-740-U-T2U	PREVAIL AREA LUMINAIRE (1) 70 CRI, 4000K, 930ma LIGHT ENGINE WITH 24 LEDS AND TYPE II U OPTICS	1	72.1
	E	4	COOPER LIGHTING SOLUTIONS - LUMARK (FORMERLY EATON)	PRV-P-PA1D-740-U-T4W	PREVAIL AREA LUMINAIRE (1) 70 CRI, 4000K, 1200ma LIGHT ENGINE WITH 24 LEDS AND TYPE IV WIDE OPTICS	1	93.4
	F	3	COOPER LIGHTING SOLUTIONS - LUMARK (FORMERLY EATON)	PRV-P-PA1D-740-U-SWQ	PREVAIL AREA LUMINAIRE (1) 70 CRI, 4000K, 1200ma LIGHT ENGINE WITH 24 LEDS AND TYPE V WIDE OPTICS	1	93.4
	G	3	COOPER LIGHTING SOLUTIONS - LUMARK (FORMERLY EATON)	PRV-P-PA1B-740-U-T4W	PREVAIL WALL LUMINAIRE (1) 70 CRI, 4000K, 670ma LIGHT ENGINE WITH 24 LEDS AND TYPE IV WIDE OPTICS	1	52.8

SITE INFORMATION	
PARCEL NO.	2961001000
ANALYZED AREA	99,076 S.F. (2.274 ACRES)
NUMBER OF PARKING STALLS	
SURFACE	
STANDARD	64
ACCESSIBLE	3
TOTAL SURFACE	67
NUMBER OF BICYCLE STALLS:	13
SITE COVERAGE ANALYSIS	
EXISTING IMPERVIOUS SURFACE AREA	49,731 SF (1.142 ACRES)
EXISTING PERVIOUS SURFACE AREA	49,346 SF (1.133 ACRES)
PROPOSED PAVED AREA	40,716 SF (0.935 ACRES)
PROPOSED BUILDING FOOTPRINT	30,328 SF (0.696 ACRES)
PROPOSED IMPERVIOUS SURFACE AREA	71,044 SF (1.631 ACRES)
PROPOSED IMPERVIOUS SITE PERCENTAGE	72%
PROPOSED PERVIOUS SURFACE AREA	28,032 SF (0.644 ACRES)
PROPOSED PERVIOUS SITE PERCENTAGE	28%
PROPOSED CN VALUE	91
ALLOWABLE CN VALUE	92
DISTURBED AREA	99,076 SF (2.274 ACRES)

DIMENSION **Madison Design Group**
architecture · interior design · planning

6515 Grand Teton Plaza, Suite 120
Madison, Wisconsin 53719
p608.829.4444 f608.829.4445 dimensionivmadison.com



CREATE THE VISION TELL THE STORY

jsdinc.com

MILWAUKEE REGIONAL OFFICE
W238 N1610 BUSSE ROAD, SUITE 100
WAUKESHA, WISCONSIN 53188
P. 262.513.0666

JSD PROJECT NO: 25-15011

MSP MAYFAIR
NORTH

FOUNDRY WAY, WAUWATOSA, WI
53222

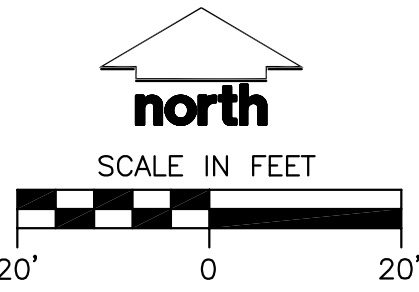

DIGGERS & HOTLINE
Toll Free (800) 242-8511

DATE OF ISSUE: 09/09/2025

REVISIONS:

PRELIMINARY
NOT FOR CONSTRUCTION

PROJECT # 24106

SITE PLAN

C200

NOTES:

- EXISTING CONDITIONS BASED ON SURVEY BY CAPITOL SURVEY ENTERPRISE
- THE ULTIMATE DEVELOPMENT WILL RESULT IN A INCREASE IN IMPERVIOUS SURFACE AREA ON THE SITE BY 0.50 ACRES.
- STORM WATER MANAGEMENT FOR THIS SITE, MEETING THE REQUIREMENTS OF THE CITY, MMSD AND W DNR 151 FOR REDEVELOPMENT WILL BE MET BY THE USE OF THE EXISTING UNDERGROUND DETENTION FACILITY DESIGNED, APPROVED AND IMPLEMENTED FROM THE PLAN & REPORT FURNISHED BY PINNACLE ENGINEERING GROUP DATED 07/10/2020.
- DEVELOPMENT FALLS UNDER THE A4 SUBCATCHMENT LIMITS AS DELINEATED BY THE PROPOSED HYDROLOGY EXHIBIT BY PINNACLE ENGINEERING GROUP DATED 03/04/2020. SUBCATCHMENT A4 SPECIFIES THAT THE SITE ON VALUE SHALL MEET THE 92 VALUE REQUIREMENT AND PROVIDE 25% GREEN SPACE. THIS PLAN AND SITE AREA ANALYSIS SHOWS THAT THIS DEVELOPMENT MEETS AND EXCEED THESE REQUIREMENTS.
- PARKING LOT PAINT STRIPING SHALL BE A MINIMUM OF 3" AND IN A WHITE COLOR.
- TAX KEY NO. 2961001000
- ZONING: PUD WITH MULTIFAMILY USE

LIGHTING SCHEDULE

Schedule						
Symbol	Label	QTY	Manufacturer	Catalog	Description	LLF Input Power
	A1	2	COOPER LIGHTING SOLUTIONS - LUMARK (FORMERLY EATON)	PRV-P-PA1A-740-U-T2R	PREVAIL AREA LUMINAIRE (1) 70 CRI, 4000K, 375mA LIGHT ENGINE WITH 24 LEDS AND TYPE II ROADWAY OPTICS	1 30.7
	A2	2	COOPER LIGHTING SOLUTIONS - LUMARK (FORMERLY EATON)	PRV-P-PA1B-740-U-T4W	PREVAIL AREA LUMINAIRE (1) 70 CRI, 4000K, 670mA LIGHT ENGINE WITH 24 LEDS AND TYPE IV WIDE OPTICS	1 52.8
	B	8	COOPER LIGHTING SOLUTIONS - LUMARK (FORMERLY EATON)	PRV-P-PA1A-740-U-T2R	PREVAIL AREA LUMINAIRE (1) 70 CRI, 4000K, 375mA LIGHT ENGINE WITH 24 LEDS AND TYPE II ROADWAY OPTICS	1 30.7
	C	0	COOPER LIGHTING SOLUTIONS - LUMARK (FORMERLY EATON)	PRV-P-PA1B-740-U-T3	PREVAIL AREA LUMINAIRE (1) 70 CRI, 4000K, 670mA LIGHT ENGINE WITH 24 LEDS AND TYPE III OPTICS	1 52.8
	D	1	COOPER LIGHTING SOLUTIONS - LUMARK (FORMERLY EATON)	PRV-P-PA1C-740-U-T2U	PREVAIL AREA LUMINAIRE (1) 70 CRI, 4000K, 930mA LIGHT ENGINE WITH 24 LEDS AND TYPE II U OPTICS	1 72.1
	E	4	COOPER LIGHTING SOLUTIONS - LUMARK (FORMERLY EATON)	PRV-P-PA1D-740-U-T4W	PREVAIL AREA LUMINAIRE (1) 70 CRI, 4000K, 1200mA LIGHT ENGINE WITH 24 LEDS AND TYPE IV WIDE OPTICS	1 93.4
	F	3	COOPER LIGHTING SOLUTIONS - LUMARK (FORMERLY EATON)	PRV-P-PA1D-740-U-5WQ	PREVAIL AREA LUMINAIRE (1) 70 CRI, 4000K, 1200mA LIGHT ENGINE WITH 24 LEDS AND TYPE V WIDE OPTICS	1 93.4
	G	3	COOPER LIGHTING SOLUTIONS - LUMARK (FORMERLY EATON)	PRV-P-PA1B-740-U-T4W	PREVAIL WALL LUMINAIRE (1) 70 CRI, 4000K, 670mA LIGHT ENGINE WITH 24 LEDS AND TYPE IV WIDE OPTICS	1 52.8

SITE INFORMATION

PARCEL NO.	2961001000
ANALYZED AREA	99,076 S.F. (2.274 ACRES)
NUMBER OF PARKING STALLS	
SURFACE	
STANDARD	35
ACCESSIBLE	1
TOTAL PHASE 1 SURFACE	36
NUMBER OF PHASE 1 BICYCLE STALLS:	
	13
SITE COVERAGE ANALYSIS	
EXISTING IMPERVIOUS SURFACE AREA	49,731 SF (1.142 ACRES)
EXISTING PERVIOUS SURFACE AREA	49,346 SF (1.133 ACRES)
PHASE 1:	
PROPOSED PHASE 1 PAVED AREA	25,750 SF (0.591 ACRES)
PROPOSED PHASE 1 BUILDING FOOTPRINT	14,993 SF (0.344 ACRES)
PROPOSED PHASE 1 IMPERVIOUS SURFACE	40,743 SF (0.935 ACRES)
PROPOSED IMPERVIOUS SITE PERCENTAGE	41%
PROPOSED PHASE 1 PERVIOUS SURFACE	58,333 SF (1.339 ACRES)
PROPOSED PERVIOUS SITE PERCENTAGE	59%
DISTURBED AREA	
	99,076 SF (2.274 ACRES)

DIMENSION
Madison Design Group

architecture · interior design · planning

6515 Grand Teton Plaza, Suite 120
Madison, Wisconsin 53719
p608.829.4444 f608.829.4445 dimensionivmadison.com



CREATE THE VISION TELL THE STORY

jsdinc.com

MILWAUKEE REGIONAL OFFICE
W238 N1610 BUSSE ROAD, SUITE 100
WAUKESHA, WISCONSIN 53188
P. 262.513.0666

JSD PROJECT NO: 25-15011

MSP MAYFAIR
NORTH

FOUNDRY WAY, WAUWATOSA, WI
53222

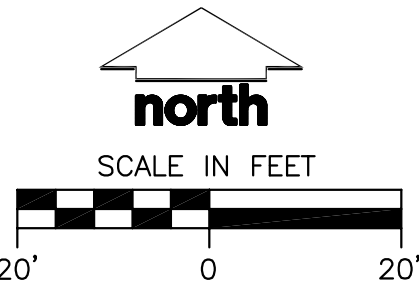

DIGGERS & HOTLINE
Toll Free (800) 242-8511

PHASE 1

DATE OF ISSUE: 09/09/2025

REVISIONS:

PRELIMINARY
NOT FOR
CONSTRUCTION

PROJECT # 24106

PHASE 1 SITE PLAN

C201

© 2025 Dimension IV - Madison, LLC All Rights Reserved

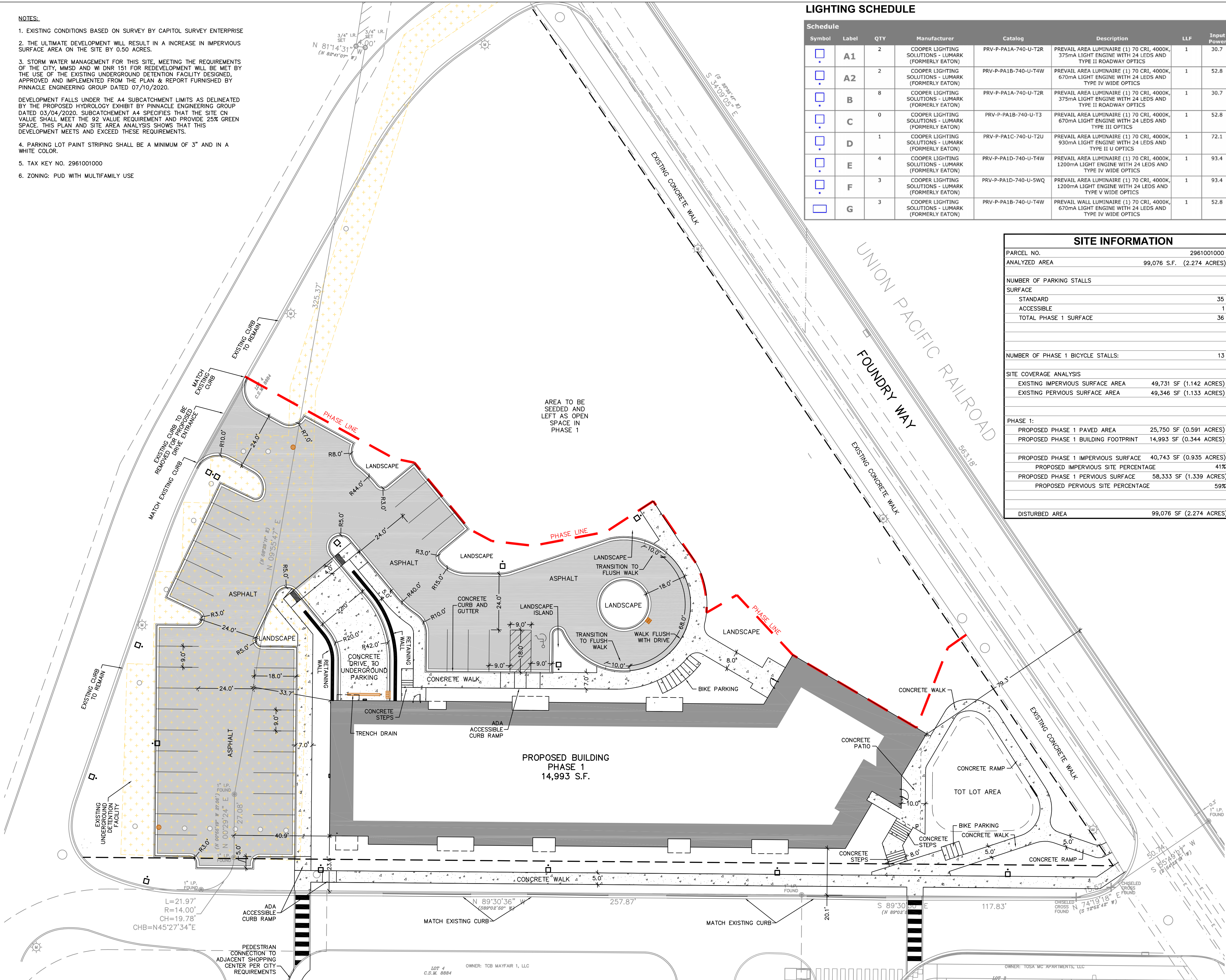

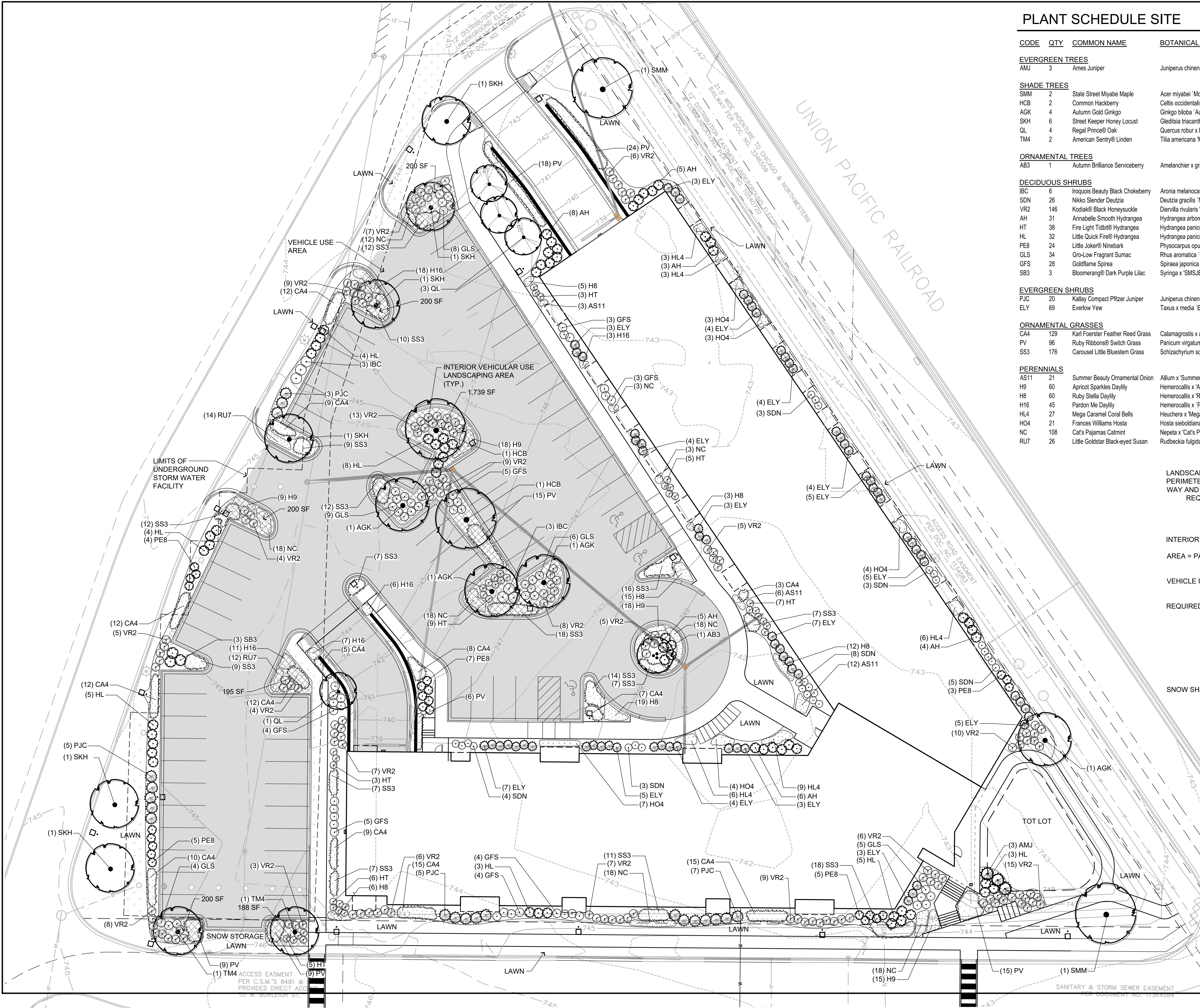

PLANT SCHEDULE SITE

CODE	QTY	COMMON NAME	BOTANICAL NAME	INSTALLED SIZE	ROOT	SPACING	MATURE SIZE
EVERGREEN TREES							
AMJ	3	Ames Juniper	Juniperus chinensis 'Ames'	6' HT	B&B	Spacing as shown	8' x 6'
SHADE TREES							
SMM	2	State Street Miyabe Maple	Acer miyabei 'Morton' State Stree	2 1/2" CAL	B&B	Spacing as shown	35' x 35'
HCB	2	Common Hackberry	Celtis occidentalis	2 1/2" CAL	B&B	Spacing as shown	50' x 50'
AGK	4	Autumn Gold Ginkgo	Ginkgo biloba 'Autumn Gold' TM	2 1/2" CAL	B&B	Spacing as shown	45' x 30'
SKH	6	Street Keeper Honey Locust	Gleditsia triacanthos 'Draves'	2 1/2" CAL	B&B	Spacing as shown	45' x 20'
QL	4	Regal Prince® Oak	Quercus robur x bicolor 'Long'	2" CAL	CONT	Spacing as shown	45' x 18'
TM4	2	American Sentry® Linden	Tilia americana 'McKsentry'	2 1/2" CAL	B&B	Spacing as shown	55' x 25'
ORNAMENTAL TREES							
AB3	1	Autumn Brilliance Serviceberry	Amelanchier x grandiflora 'Autumn Brilliance'	7'-8' CL	B&B	Spacing as shown	20' x 20'
DECIDUOUS SHRUBS							
IBC	6	Iroquois Beauty Black Chokeberry	Aronia melanocarpa 'Morton'	18" HT	CONT	Spacing as shown	2.5' x 4.5'
SDN	26	Nikko Slender Deutzia	Deutzia gracilis 'Nikko'	15" HT	CONT	Spacing as shown	2' x 4'
VR2	146	Kodiak® Black Honeysuckle	Diervilla rivularis 'SMNDRSP'	15" HT	CONT	Spacing as shown	3' x 4'
AH	31	Annabelle Smooth Hydrangea	Hydrangea arborescens 'Annabelle'	18" HT	CONT	Spacing as shown	4' x 4'
HT	38	Fire Light Tidbit® Hydrangea	Hydrangea paniculata 'SMNHPK'	15" HT	CONT	Spacing as shown	2.5' x 3'
HL	32	Little Quick Fire® Hydrangea	Hydrangea paniculata 'SMHPLQF'	18" HT	CONT	Spacing as shown	4' x 4'
PE8	24	Little Joker® Ninebark	Physocarpus opulifolius 'Hoogi021'	18" HT	CONT	Spacing as shown	3.5' x 3.5'
GLS	34	Gro-Low Fragrant Sumac	Rhus aromatica 'Gro-Low'	15" SPD	CONT	Spacing as shown	2.5' x 6'
GFS	28	Goldflame Spiraea	Spiraea japonica 'Goldflame'	15" HT	CONT	Spacing as shown	2.5' x 3.5'
SB3	3	Bloomerang® Dark Purple Lilac	Syringa x 'SMSJBFP'	18" HT	CONT	Spacing as shown	5' x 5'
EVERGREEN SHRUBS							
PJC	20	Kallay Compact Pfizer Juniper	Juniperus chinensis 'Kallays Compact'	18" SPD	CONT	Spacing as shown	2' x 5'
ELY	69	Everlow Yew	Taxus x media 'Everlow'	15" HT	B&B	Spacing as shown	1.5' x 5'
ORNAMENTAL GRASSES							
CA4	129	Karl Foerster Feather Reed Grass	Calamagrostis x acutiflora 'Karl Foerster'	1 GAL	CONT	24" Spacing	5' x 2'
PV	96	Ruby Ribbons® Switch Grass	Panicum virgatum 'RR'	1 GAL	CONT	30" Spacing	3' x 2.5'
SS3	176	Carousel Little Bluestem Grass	Schizachyrium scoparium 'Carousel'	1 GAL	CONT	24" Spacing	2.5' x 2.5'
PERENNIALS							
AS11	21	Summer Beauty Ornamental Onion	Allium x 'Summer Beauty'	1 GAL	POT	18" Spacing	1.5' x 1.5'
H9	60	Apricot Sparkles Daylily	Hemerocallis x 'Apricot Sparkles'	1 GAL	POT	18" Spacing	1.5' x 1.5'
H8	60	Ruby Stella Daylily	Hemerocallis x 'Ruby Stella'	1 GAL	POT	18" Spacing	1.5' x 1.5'
H16	45	Pardon Me Daylily	Hemerocallis x 'Pardon Me'	1 GAL	POT	18" Spacing	1.5' x 1.5'
HL4	27	Mega Caramel Coral Bells	Heuchera x 'Mega Caramel'	1 GAL	POT	24" Spacing	1.5' x 2'
HO4	21	Frances Williams Hosta	Hosta sieboldiana 'Frances Williams'	1 GAL	POT	30" Spacing	2' x 4'
NC	108	Cat's Pajamas Catmint	Nepeta x 'Cat's Pajamas'	1 GAL	POT	18" Spacing	1.25' x 1.5'
RU7	26	Little Goldstar Black-eyed Susan	Rudbeckia fulgida var. sullivantii 'Little Goldstar'	1 GAL	POT	18" Spacing	1.25' x 1.5'

LANDSCAPE CALCULATIONS
PERIMETER VEHICULAR USE AREA - WHEN PARKING IS WITHIN 100LF OF RIGHT OF WAY AND MORE THAN 5 PARKING STALLS
REQUIRED: LANDSCAPE STRIP MIN OF 7' DEPTH MUST BE PROVIDED BETWEEN VEHICLE USE AREA, AND ROW MUST INCLUDE 3 DECIDUOUS TREES AND 10 SHRUBS PER 50LF OF VEHICULAR USE FRONTAGE NA-

INTERIOR VEHICULAR USE AREA LANDSCAPE: 5 OR MORE PARKING STALLS
AREA = PARKING, DRIVE AISLES, DRIVEWAYS AND DRIVE THROUGH LANES (DOES NOT INCLUDE PARKING IN A STRUCTURE)

VEHICLE USE AREA = 29,198 - LANDSCAPE AREA REQUIRED = 2,920 SF
PROVIDED: 2,922 SF

REQUIRED: AT LEAST 10% OF USE AREA MUST BE LANDSCAPED
ISLANDS AND MEDIANS MUST HAVE AT LEAST 135 SF AND BE 10' WIDE AREAS OUTSIDE THE VUA DON'T COUNT TOWARD INTERIOR.
CORNERS MAX 200 SF, IF AT LEAST 1 SHADE TREE IS INCLUDED
1 SHADE TREE PER 180 SF OF INTERIOR LANDSCAPE AREA
2,920 / 180 = 17 TREES REQUIRED
PROVIDED: 9 TREES, ADDITIONAL TREES LOCATED AROUND PERIMETER, UNDER GROUND STROMWATER FACILITY LIMITS PLACEMENT WITHIN ISLANDS.

SNOW SHALL NOT BE PUSHED ONTO LANDSCAPE ISLANDS.

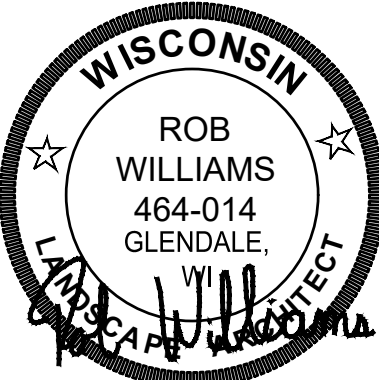

DATE: 09-09-2025

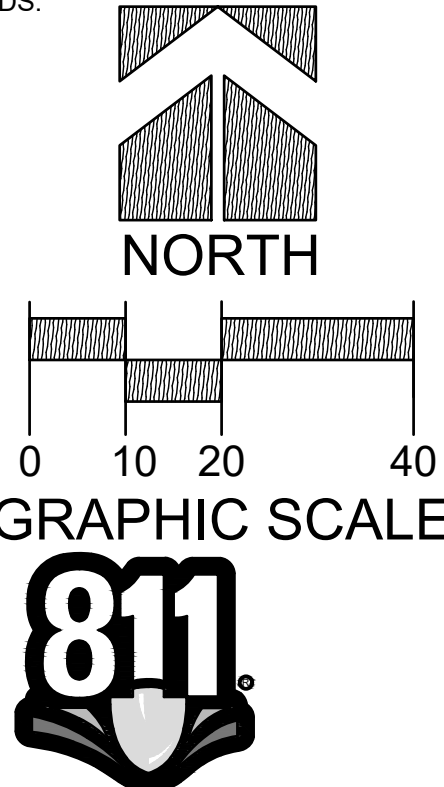

R.A. SMITH, INC. ASSUMES NO RESPONSIBILITY FOR DAMAGES, LIABILITY OR COSTS RESULTING FROM CHANGES OR ALTERATIONS MADE TO THIS PLAN WITHOUT THE EXPRESSED WRITTEN CONSENT OF R.A.SMITH, INC.
ALL COPYRIGHTS TO THESE DRAWINGS ARE RESERVED. THEY MAY NOT BE COPIED, CHANGED, OR ASSIGNED TO ANY THIRD PARTY IN ANY MANNER WITHOUT OBTAINING THE EXPRESSED WRITTEN PERMISSION OF R.A.SMITH, INC.

DESCRIPTION

DATE

16745 W. Bluemound Road
Brookfield, WI 53005-5938
(262) 781-1000
rasmith.com

MSP - MAYFAIR NORTH
CITY OF WAUWATOSA

SITE LANDSCAPE PLAN

© COPYRIGHT 2025
R.A. Smith, Inc.

DATE: 09/09/25

SCALE: 1" = 20'

JOB NO. 3250016

PROJECT MANAGER:
ROB WILLIAMS, PLA

DESIGNED BY: REW

CHECKED BY: REW

SHEET NUMBER
L100

Prune only broken branches after installation, never trim leader

Plant root flare 1" to 3" above finish grade

Cut / completely remove burlap and twine from sides of root ball. Completely remove wire cage.

3" deep, 4' dia. shredded hardwood mulch in lawn areas, reduced to 1" of mulch on top of root ball. Keep mulch 3-5" away from trunk of tree.

Use shovel to roughen up sides of hole. Do not use auger to dig hole.

Plant bed or lawn

Finish grade

Backfill with blended 75% clean, native soil and 25% compost. Backfill in lifts, water in well and tamp lightly by hand to eliminate air pockets.

Existing, undisturbed subgrade

Dig hole 2 - 3x dia. of root ball

Dig hole 2 - 3x dia. of root ball

NOT TO SCALE

P-PL-TREE-07

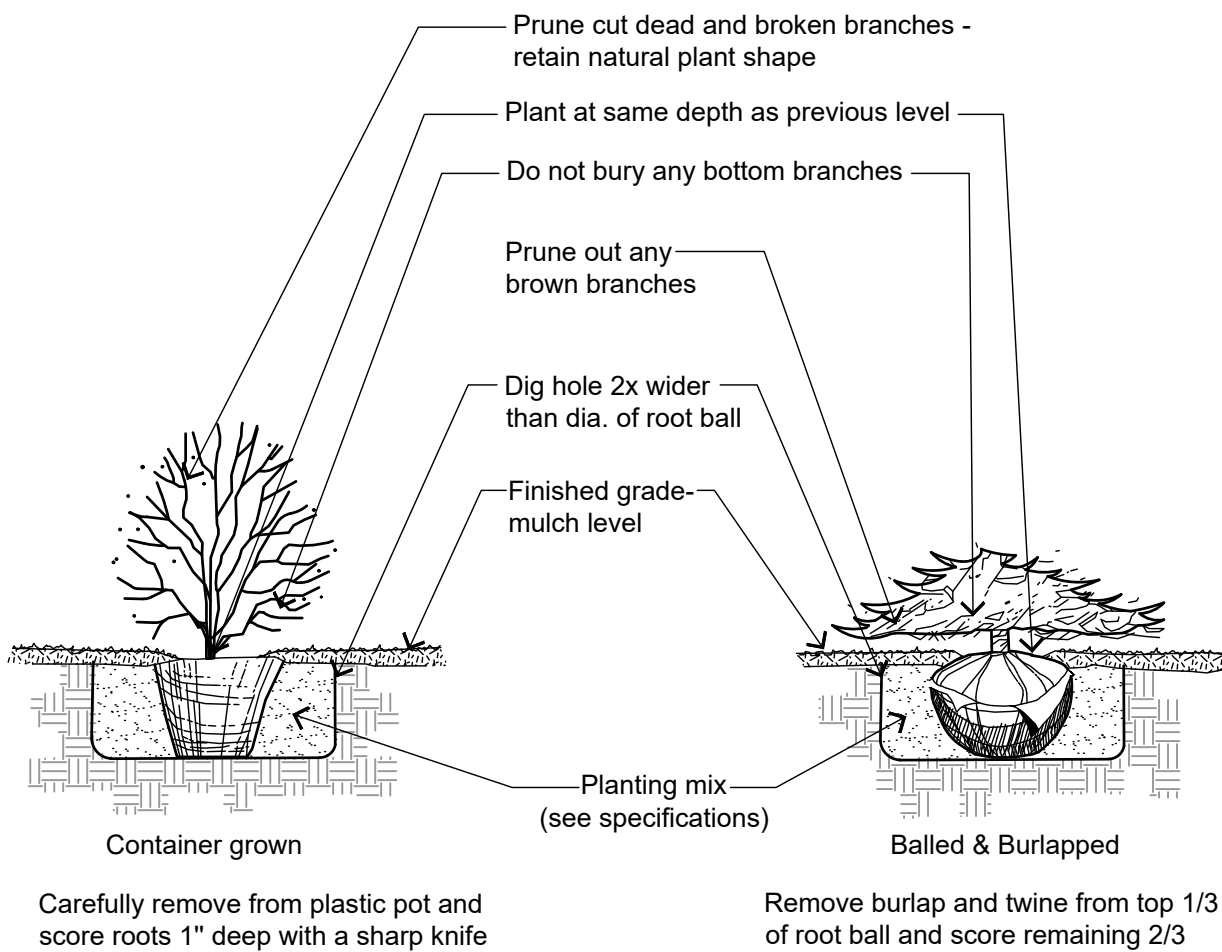

NOT TO SCALE

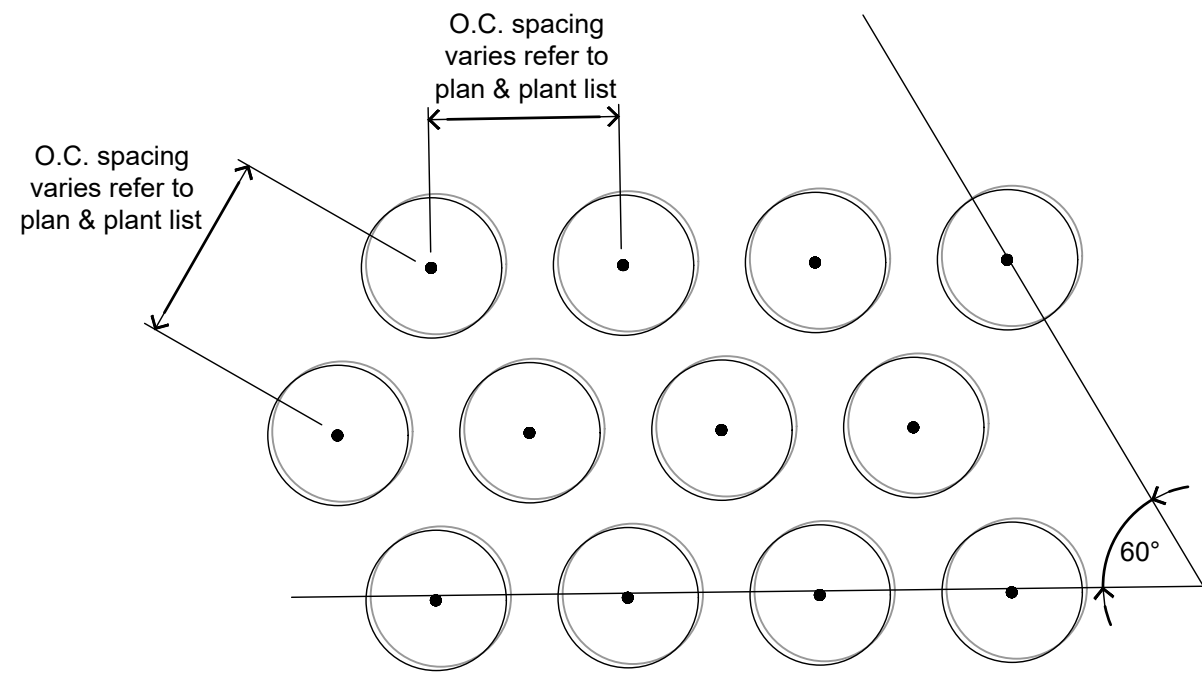

NOT TO SCALE

P-PL-PLO-01

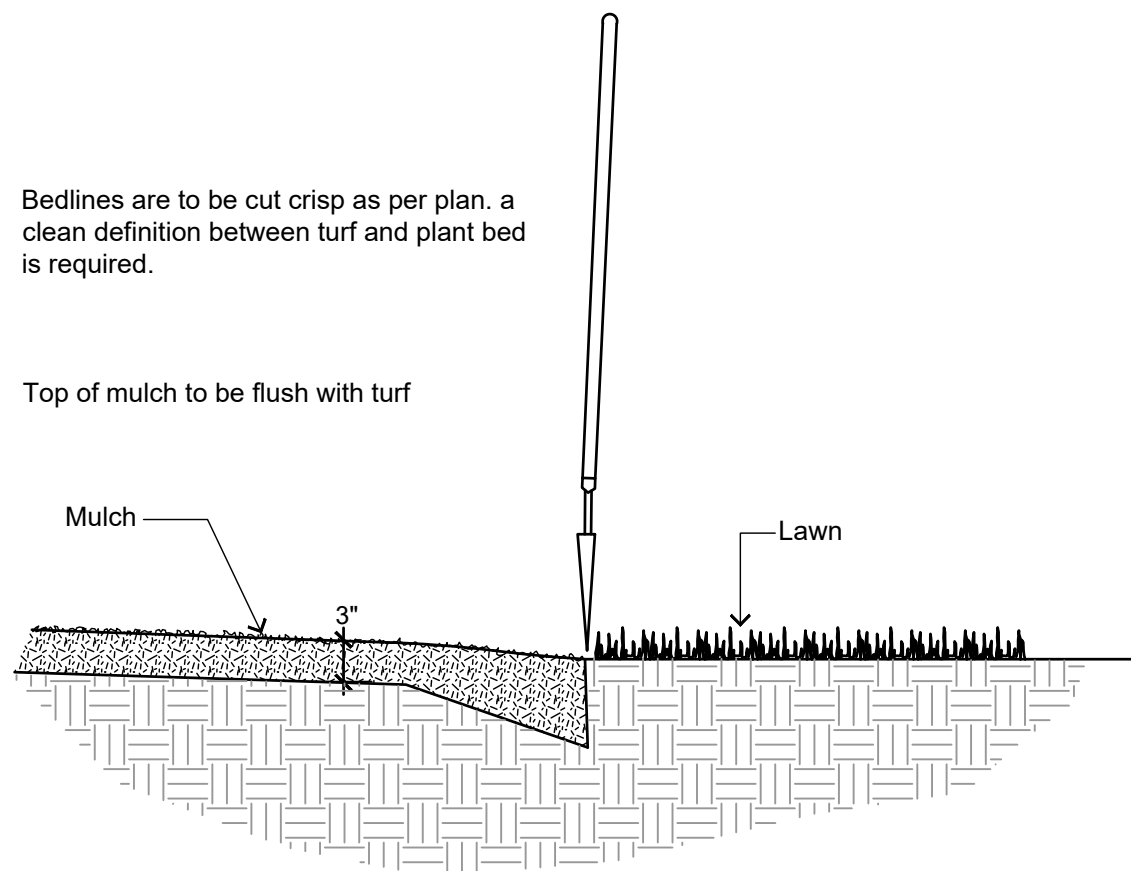

NOT TO SCALE

P-PL-BDEG-01

Contractor responsible for contacting public and private underground utility locating service to have site marked prior to any digging or earthwork.

2. Contractor to verify all plant quantities shown on plant list and verify with plan. Report any discrepancies immediately to general contractor.

3. All plantings shall comply with standards as described in American Standard of Nursery Stock - ANSI Z60.1 (latest version). General contractor or owner's representative reserves the right to inspect and potentially reject any plants that are inferior, compromised, undersized, diseased, improperly transported, installed incorrectly or damaged.

4. Any potential plant substitutions must be submitted in writing to the general contractor and approved by the owner's representative or landscape architect prior to installation. All plants must be installed as per sizes and quantities shown on plant material schedule, unless approved by the owner's representative or landscape architect. Any potential changes to sizes shown on plan and appropriate cost credits / adjustments must be submitted in writing to the general contractor and approved by the owner's representative or landscape architect prior to installation.

5. The subsequent requirements regarding topsoil should be coordinated between the general contractor, grading contractor and landscape contractor.

6. Subgrade areas shall be graded to within "1", more or less, of proposed subgrade. Deviations shall not be consistent in one direction.

7. Topsoil shall be placed to meet proposed finished grade. Planting islands to be backfilled with clean topsoil free of debris (per note below) to a minimum depth of 18" by general / grading contractor to insure long term plant health. All other landscaped areas to receive a minimum depth of 6" of clean topsoil (per note below).

8. Topsoil shall be: screened existing stockpiled topsoil, existing in-place soil, or screened soil from an off-site source that will support plant growth, and meets the following requirements. Clean topsoil shall be free of rocks, coarse fragments, gravel, sticks, trash, roots, debris over 3/4" and any substances harmful to plant growth. It also must be free of plants or plant parts of any noxious weeds. Topsoil shall contain 3 to 5 percent decomposed organic matter and a pH between 5.5 and 7.0.

9. Planting beds and parking lot islands: Landscape contractor is responsible for ensuring that unwanted material (gravel, debris, roots and other extraneous material harmful to plant growth) has been removed from the topsoil and for the fine grading of all landscaped areas. The fine grading of planting beds and parking lot islands may be done by the owner and will not longer be moved, brace back and/or by dumping soil removed from the lower portion of the root ball. Remove and discard twine / rope, burlap and support wire from the sides of root ball. Backfill pit with 75% existing soil removed from excavation and 25% compost blended prior to backfilling, in six-inch lifts. Lightly tamp each lift using foot pressure or hand tools to settle backfill, support the tree and eliminate voids. Do not over compact or use mechanical or pneumatic tamping equipment. Discard any gravel, heavy clay or stones. When hole has been backfilled to three-quarters of its depth, pour water around the root ball and allow to soak into soil to settle the soil. Continue backfilling until soil is brought to grade level.

Provide a 3" deep, 4" diameter shredded hardwood bark mulch ring around all trees in lawn areas, reduced to 1" deep on top of root ball. Keep mulch 3"-5" away from trunk of tree. Trees that are installed incorrectly will be replaced at the time and expense of the landscape contractor. Trees too large for two people to lift in and out of holes, shall be placed with sling. Do not rock the trees in holes to raise them.

12. Shrub planting (see planting detail): all shrubs to be potted/planted with a mix of 75% existing soil removed from excavation and 25% compost, blended prior to backfilling holes. When hole is two-thirds full, shrubs shall be watered thoroughly and water left to soak in before proceeding.

13. Mulching: all tree and shrub planting beds to receive a 3" deep layer of high-quality shredded hardwood bark mulch (not enviromulch or wood chips). Mulch shall be uniform in size, color, quality and overall appearance. Mulch shall be free of debris, large wood chunks, soil, rocks, weeds, invasive plant parts or seeds and any other material injurious to plant growth and establish tree. Provide seed and fertilizer mix information to general contractor prior to installation. Erosion control measures are to be used in swales and on steep grades, where applicable. Methods of installation may vary at the discretion of the landscape contractor on his/her responsibility to establish and guarantee a smooth, uniform, quality turf. If straw mulch is used as a mulch covering, a tackifier may be necessary to avoid wind damage. Marsh hay containing reed canary grass is not acceptable as a mulch covering.

14. An acceptable quality turf is defined as having no more than 5% of the total area with bare spots larger than 1/2 square foot and uniform coverage throughout all turf areas.

18. Seed mix for lawn areas: 5 lbs per one premium quality seed mix. Premium blend seed mix (see specifications): 50% blended bluegrass, 25% creeping red fescue, 25% perennial ryegrass applied at 5 lbs per 1,000 SF or at recommended rates from supplier. Provide seed equivalent to general contractor prior to installation.

19. Lawn installation for all seeded turfing areas (optional): remove / kill off any existing unwanted vegetation prior to seeding. Prepare the topsoil and seed bed by removing all surface stones 1" or larger and grading lawn areas to finish grade. Apply a starter fertilizer and specified seed, ensure good seed to soil contact, and provide mulch / replacement due to failure to comply with specified requirements. Replacements shall be plants of the same variety specified on the plan and closely match adjacent plant specimens in size. The landscape contractor is responsible for keeping a documented record of which plants have been replaced during the warranty period.

20. The landscape contractor is responsible for the watering and maintenance of all landscape areas at time of planting and throughout construction until the substantial completion of the installation and acceptance by the owner. This includes all trees, shrubs, evergreens, perennials, ornamental grasses, and seeded soils and turf grass areas. Maintenance includes mowing, weeding, watering, mulching, edging, pruning, deadheading, rake/leaves / debris, sweeping up grass clippings, fertilizing and maintaining turf areas (including applying pre and post emergent herbicides), and any other needs that are required to keep the landscape healthy and well maintained.

21. Substantial Completion of Landscape: after the landscape has been installed, the landscape contractor is responsible to conduct a final review with the owner's representative and the general contractor to ensure that all plans and specifications have been met. After this review, the landscape will be considered to be installed in substantial completion unless otherwise noted by the owner's representative and/or general contractor. Any items missing or incomplete, shall be corrected within 30 days. The landscape contractor shall provide written watering and maintenance instructions for the new plantings and lawn to the owner.

22. Warranty and Replacements: All plants (trees, evergreens, shrubs, perennials, ornamental grasses and groundcovers) shall be warranted by the landscape contractor to be in healthy and flourishing condition for a period of one year from the date of substantial completion. This assumes the owner performs required maintenance (i.e. regular watering) after substantial completion of the landscape. Only one replacement per plant will be required during the warranty period, except for losses or replacements due to failure to comply with specified requirements. Replacements shall be plants of the same variety specified on the plan and closely match adjacent plant specimens in size. The landscape contractor is responsible for keeping a documented record of which plants have been replaced during the warranty period.



Know what's **below**.
Call before you dig.

R.A.SMITH, INC. ASSUMES NO RESPONSIBILITY FOR DAMAGES, LIABILITY OR COSTS RESULTING FROM CHANGES OR ALTERATIONS MADE TO THIS PLAN WITHOUT THE EXPRESSED WRITTEN CONSENT OF R.A.SMITH, INC.

ALL COPYRIGHTS TO THESE DRAWINGS ARE RESERVED.
THEY MAY NOT BE COPIED, CHANGED, OR ASSIGNED TO
ANY THIRD PARTY IN ANY MANNER WITHOUT OBTAINING
THE EXPRESSED WRITTEN PERMISSION OF R.A.SMITH, INC.

MSP - MAYFAIR NORTH CITY OF WAUWATOSA		raSmith CREATIVITY BEYOND ENGINEERING 16745 W. Bluemound Road Brookfield, WI 53005-5938 (262) 781-1000 rasmith.com	DATE	DESCRIPTION
LANDSCAPE NOTES AND DETAILS				
© COPYRIGHT 2025 R.A. Smith, Inc.				
DATE: 09/09/25				
SCALE: -				
JOB NO. 3250016				
PROJECT MANAGER: ROB WILLIAMS, PLA				
DESIGNED BY: REW				
CHECKED BY: REW				
SHEET NUMBER				
L200				

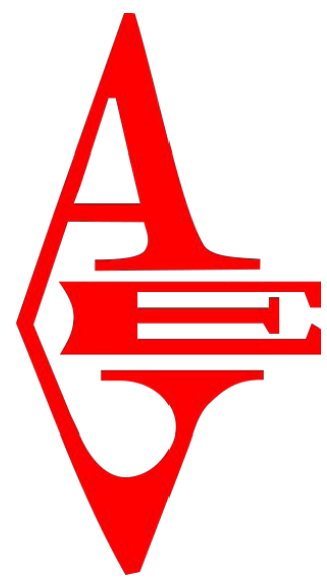

All County
Electric Supply

Mayfair Collection - North

WAUWATOSA, WI

SITE LIGHTING CALCULATIONS

project info

scale

1" = 30'-0"

date

9/9/2025

designer

JS

INTERSTATE "41"
U.S.H. "45"

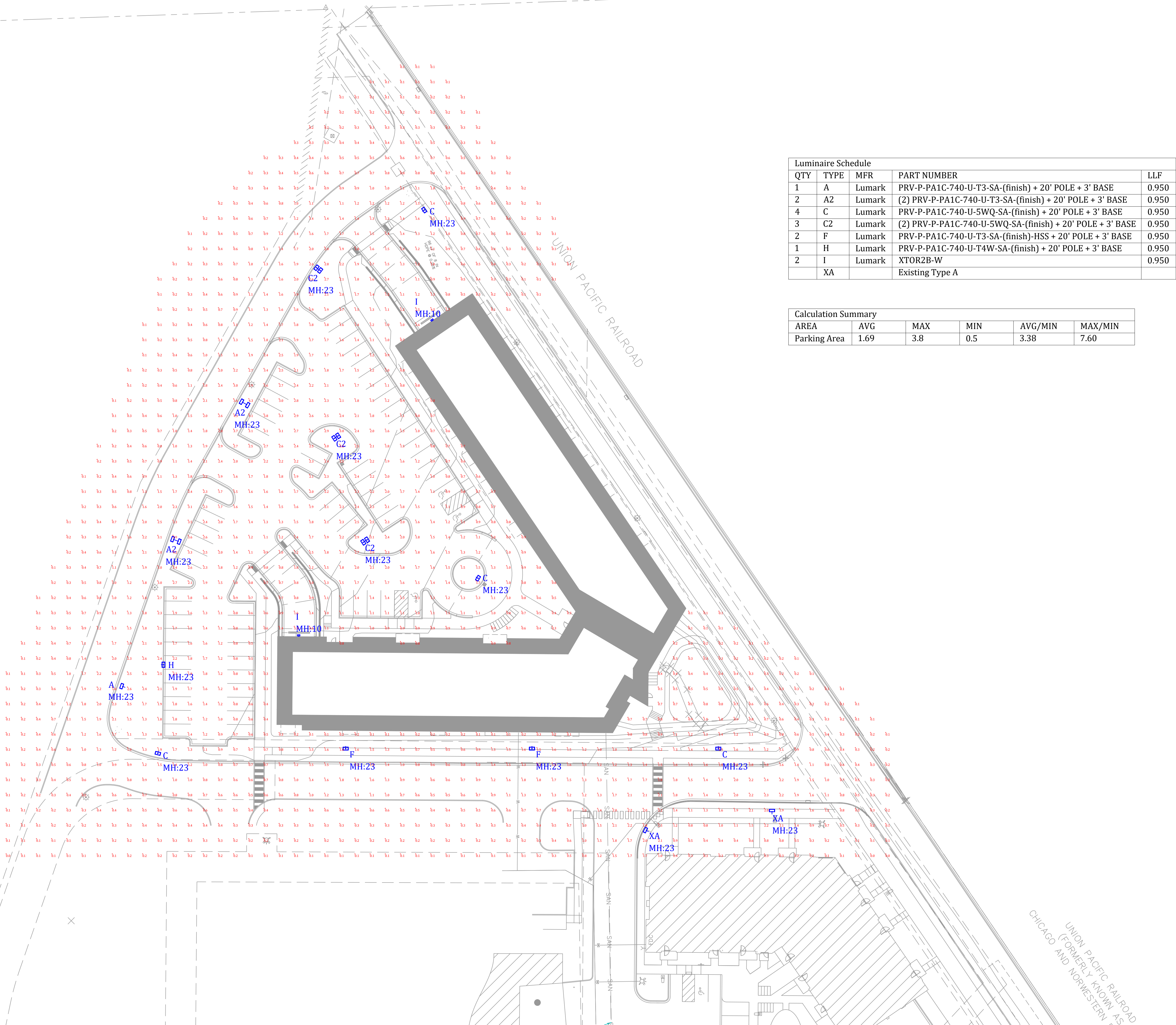

Luminaire Schedule				
QTY	TYPE	MFR	PART NUMBER	LLF
1	A	Lumark	PRV-P-PA1C-740-U-T3-SA-(finish) + 20' POLE + 3' BASE	0.950
2	A2	Lumark	(2) PRV-P-PA1C-740-U-T3-SA-(finish) + 20' POLE + 3' BASE	0.950
4	C	Lumark	PRV-P-PA1C-740-U-5WQ-SA-(finish) + 20' POLE + 3' BASE	0.950
3	C2	Lumark	(2) PRV-P-PA1C-740-U-5WQ-SA-(finish) + 20' POLE + 3' BASE	0.950
2	F	Lumark	PRV-P-PA1C-740-U-T3-SA-(finish)-HSS + 20' POLE + 3' BASE	0.950
1	H	Lumark	PRV-P-PA1C-740-U-T4W-SA-(finish) + 20' POLE + 3' BASE	0.950
2	I	Lumark	XTOR2B-W	0.950
	XA		Existing Type A	

Calculation Summary					
AREA	AVG	MAX	MIN	AVG/MIN	MAX/MIN
Parking Area	1.69	3.8	0.5	3.38	7.60

9/9/2025 10:42:42 AM Autodesk Docs: r24106 MSP Wauwatosa North.dwg MSP Wauwatosa North.rvt

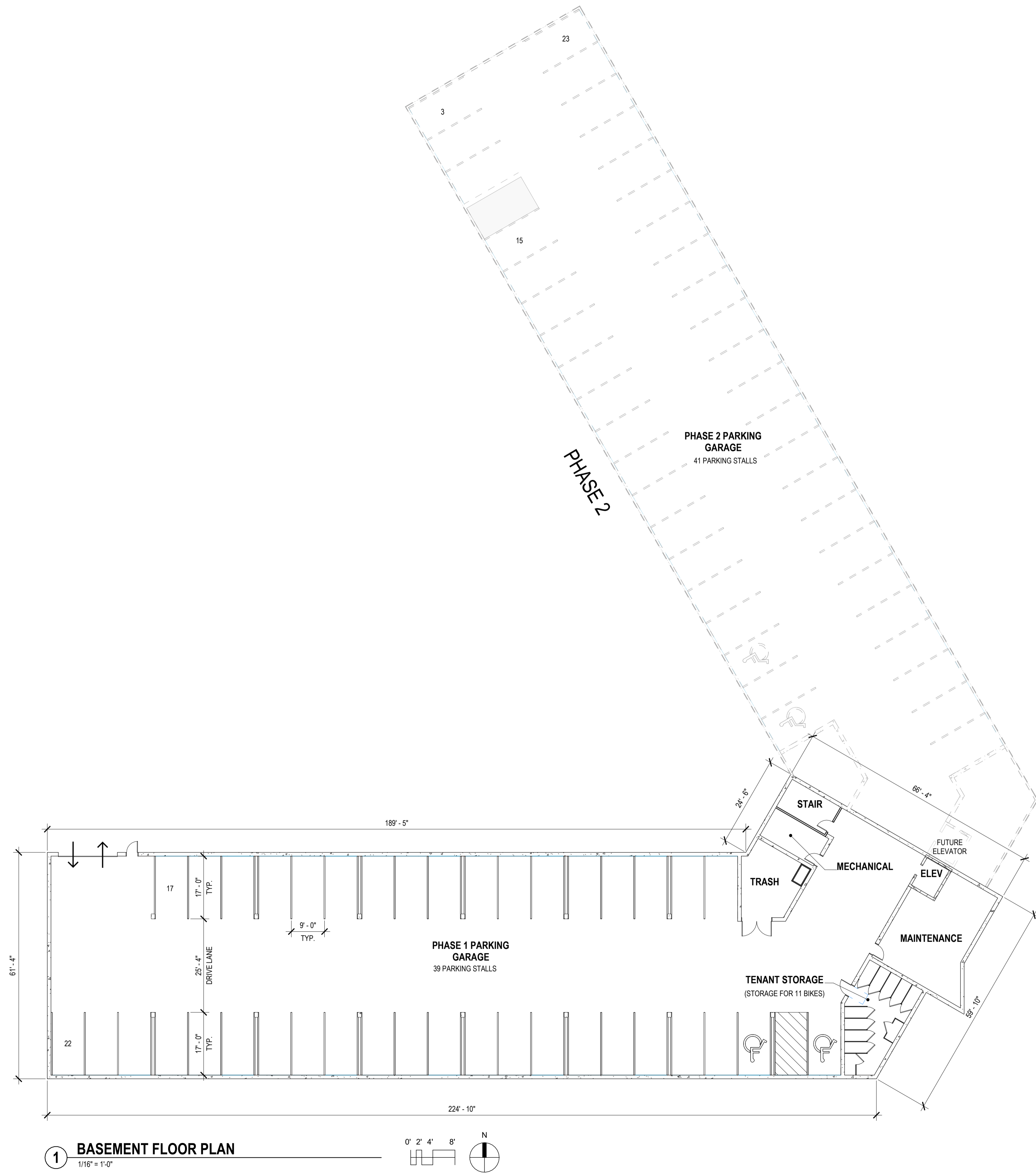

1 BASEMENT FLOOR PLAN
1/16" = 1'-0"

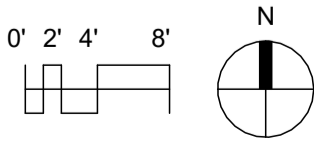

**MSP - WAUWATOSA
NORTH**
FOUNDRY WAY, WAUWATOSA, WI

DATE OF ISSUE:	09/09/2025
REVISIONS:	
PROJECT #	24106

**BASEMENT FLOOR
PLAN**

A1-0

FOUNDRY WAY, WAUWATOSA, WI



PROJECT #	24106
-----------	-------

FIRST FLOOR PLAN

A1-1

9/9/2025 10:43:45 AM Autodesk Docs/24106 - MSP Wauwatosa North/24106 - MSP Wauwatosa North.rvt

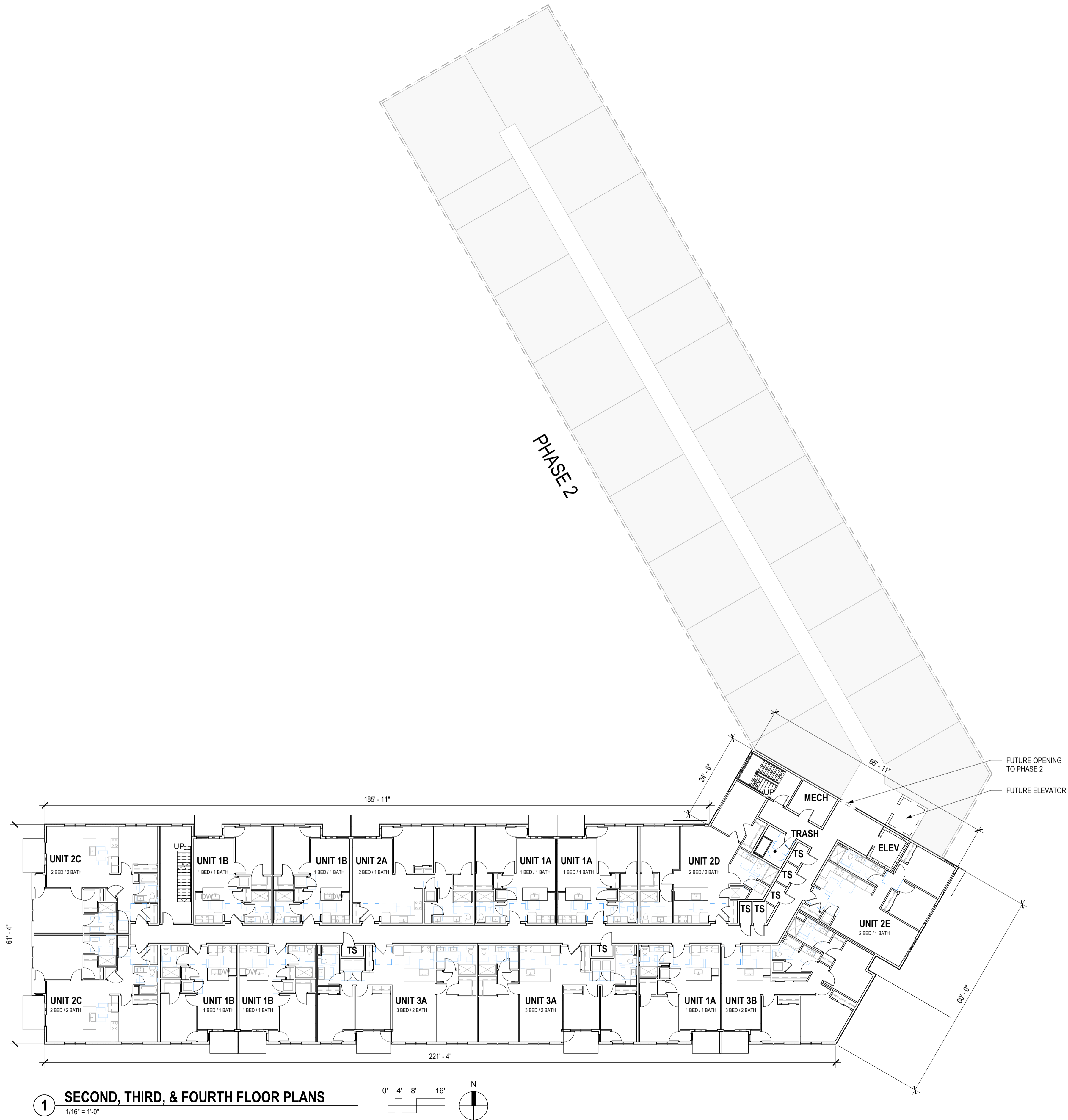

MSP - WAUWATOSA NORTH

FOUNDRY WAY, WAUWATOSA, WI

DATE OF ISSUE: 09/09/2025

REVISIONS:

PROJECT # 24106

SECOND, THIRD, & FOURTH FLOOR PLANS

A1-2

9/9/2025 10:45:45 AM Autodesk Docs:24106 - MSP Wauwatosa North.rvt

JAMES HARDIE - PANEL SIDING



SIDING INSTALL REFERENCE PHOTO



WOOD TONE METAL PLANK SIDING

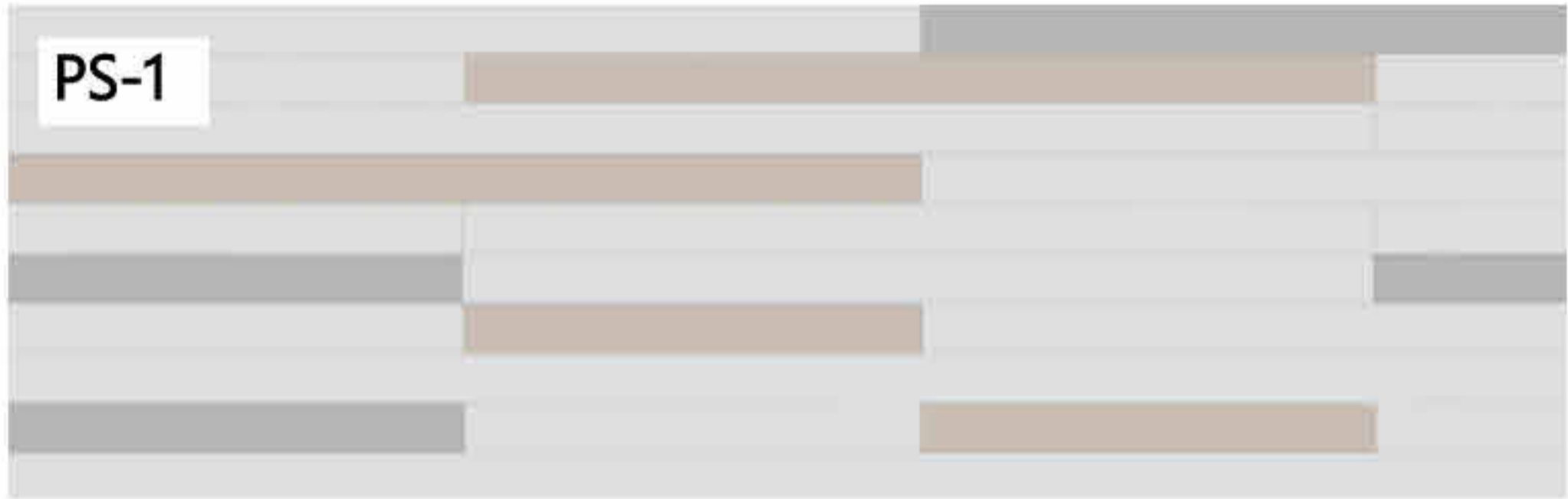

PANEL SIDING MIX
70% LIGHT MIST
15% ARCTIC WHITE
15% COBBLESTONE

HARDIE PANEL - SMOOTH

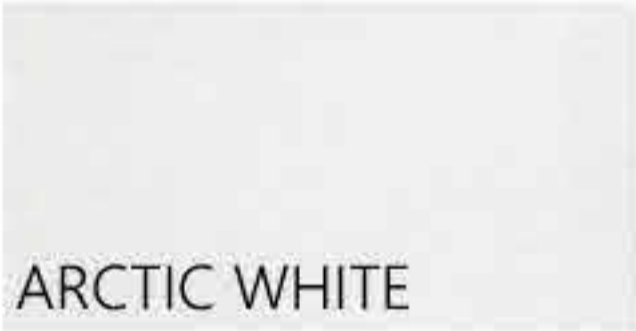

ARCTIC WHITE



COBBLESTONE



LIGHT MIST

JAMES HARDIE - LAP SIDING



HARDIE LAP SIDING
-LIGHT MIST, SMOOTH



HARDIE LAP SIDING
-IRON GRAY SMOOTH



DOOR, WINDOW &
BALCONY TRIM
SHERWIN-WILLIAMS
IRON ORE



DOOR AND
WINDOW TRIM
SHERWIN-WILLIAMS
EXTRA WHITE

MSP - WAUWATOSA
NORTH

FOUNDRY WAY, WAUWATOSA, WI

DATE OF ISSUE: 09/09/2025

REVISIONS:

PROJECT # 24106

MATERIAL
SAMPLES

A2-0

9/9/2025 10:44:46 AM Autodesk Docs/24106 - MSP Wauwatosa North/24106 - MSP Wauwatosa North.rvt



VIEW FROM SOUTEAST - PHASES 1 AND 2



VIEW FROM SOUTEAST - PHASE 1 ONLY

**MSP - WAUWATOSA
NORTH**

FOUNDRY WAY, WAUWATOSA, WI

DATE OF ISSUE: 09/09/2025

REVISIONS:

PROJECT # 24106

**PERSPECTIVE
ELEVATION**

A2-1

9/9/2025 10:44:46 AM Autodesk Docs/24106 - MSP Wauwatosa North.dwg



VIEW FROM WEST - PHASES 1 AND 2



VIEW FROM WEST - PHASE 1 ONLY

MSP - WAUWATOSA
NORTH

FOUNDRY WAY, WAUWATOSA, WI

DATE OF ISSUE:		09/09/2025
REVISIONS:		
PROJECT #		24106

PERSPECTIVE
ELEVATION

A2-2



VIEW FROM SOUTH - PHASES 1 AND 2



VIEW FROM SOUTH - PHASE 1 ONLY

9/9/2025 10:44:46 AM Autodesk Docs/24106 - MSP Wauwatosa North/24106 - MSP Wauwatosa North.rvt



VIEW FROM NORTHWEST - PHASES 1 AND 2



VIEW FROM NORTHWEST - PHASES 1 ONLY

MSP - WAUWATOSA
NORTH

FOUNDRY WAY, WAUWATOSA, WI

DATE OF ISSUE:		09/09/2025
REVISIONS:		
PROJECT #		24106

PERSPECTIVE
ELEVATION

9/9/2025 10:44:46 AM Autodesk Docs/24106 - MSP Wauwatosa North.rvt



VIEW FROM SOUTHWEST - PHASES 1 AND 2



VIEW FROM EAST



NW ENTRY PHASE 1 AND 2



NW ENTRY PHASE 1

MSP - WAUWATOSA
NORTH

FOUNDRY WAY, WAUWATOSA, WI

DATE OF ISSUE:	09/09/2025
REVISIONS:	
PROJECT #	24106

PERSPECTIVE
ELEVATION

A2-6

9/9/2025 10:42:50 AM Autodesk Docs/24106 - MSP Wauwatosa North/24106 - MSP Wauwatosa North.rvt

MSP - WAUWATOSA
NORTH

FOUNDRY WAY, WAUWATOSA, WI

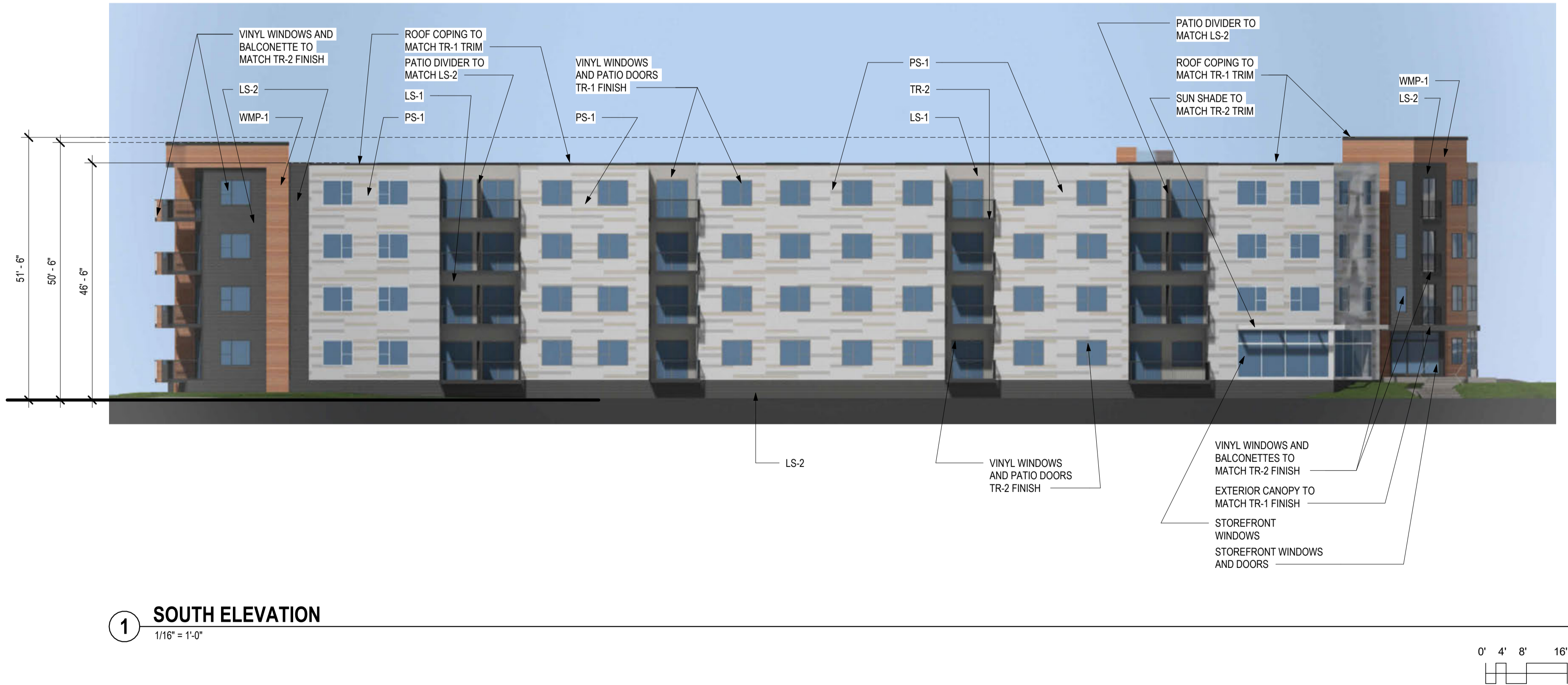

DATE OF ISSUE: 09/09/2025

REVISIONS:

PROJECT # 24106

EXTERIOR
ELEVATIONS

A2-7

9/9/2025 1:54:37 AM Autodesk Docs/24106 - MSP Wauwatosa North/24106 - MSP Wauwatosa North.rvt

MSP - WAUWATOSA
NORTH

FOUNDRY WAY, WAUWATOSA, WI



3

WEST ELEVATION

1/16" = 1'-0"



2

EAST ELEVATION

1/16" = 1'-0"



1

NORTH ELEVATION

1/16" = 1'-0"

DATE OF ISSUE:09/09/2025

REVISIONS:

PROJECT #24106

EXTERIOR
ELEVATIONS

A2-8



Phone: (262) 790-8400
Fax: (262) 790-5555
2030 South 116th Street
West Allis, WI 53227
www.HEIN.com

2025

LIGHTING DEPARTMENT

Drawing Transmittal Letter

TO

JOB NAME

CUSTOMER

The order will not be scheduled for production until receipt of approval drawings with written release instructions. Based on information supplied with your order, these drawings represent our interpretation of your requirements. Please review these drawings for both accuracy and content. Should you find any discrepancies, please indicate necessary corrections and return marked prints for release or submittal.

Freight Terms: By signing this letter (below) the purchasing party is aware of possible freight charges that may occur during this project. These charges are the responsibility of the purchasing party. Hein Electric Supply Company can provide written estimates upon request.

The following drawings are being submitted for APPROVAL:

SIGNATURE FOR APPROVAL

DATE

Project	MSP WAUWATOSA NORTH	Catalog #	PRV-P-PA1A-740-U-T2R-SA-XX	Type	A1
Prepared by		Notes		Date	



Lumark

Prevail Discrete LED

Area / Site Luminaire

Product Features



Product Certifications

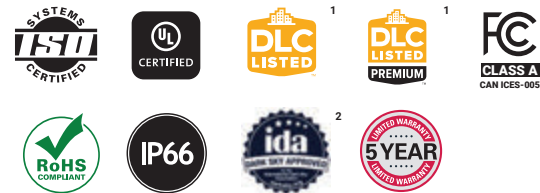

Interactive Menu

- Ordering Information page 2
- Mounting Details page 3, 4
- Optical Configurations page 5
- Product Specifications page 5
- Energy and Performance Data page 6
- Control Options page 8

Quick Facts

- Direct-mounted discrete light engine for improved optical uniformity and visual comfort
- Lumen packages range from 4,300 - 68,000 nominal lumens (30W - 550W)
- Replaces 70W up to 1,000W HID equivalents
- Efficacies up to 157 lumens per watt
- Standard universal quick mount arm with universal drill pattern

Connected Systems

- WaveLinx PRO Wireless
- WaveLinx LITE Wireless

Dimensional Details

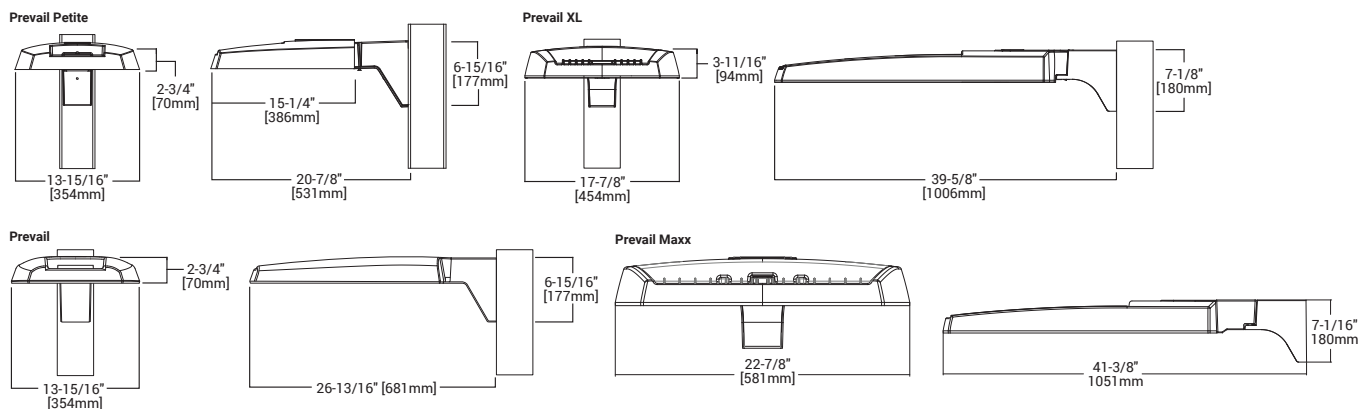

NOTES:

1. Visit <https://www.designlights.org/search/> to confirm qualification. Not all product variations are DLC qualified.
2. IDA Certified for 3000K CCT and warmer only.

Ordering Information

SAMPLE NUMBER: PRV-XL-PA4B-740-U-T4W-BZ

Product Family ^{1,2}	Light Engine		Color Temperature	Voltage	Distribution	Mounting (Included)	Finish
	Configuration	Drive Current ⁴					
PRV-P =Prevail Petite BAA-PRV-P =Prevail Petite BAA Buy American Act Compliant ³ TAA-PRV-P =Prevail Petite TAA Trade Agreements Act Compliant ³	PA1 =1 Panel, 24 LED Rectangle	A =400mA Nominal B =700mA Nominal C =950mA Nominal D =1200mA Nominal	740 =70CRI, 4000K 730 =70CRI, 3000K 750 =70CRI, 5000K 8540 =85CRI, 4000K	U =Universal, 120-277V H =High Voltage, 347-480V 1=120V 2=208V 3=240V 4=277V 8=480V ⁵ 9=347V DV =DuraVolt, 277-480V ^{5,6}	T2R =Type II Roadway T2U =Type II Urban T3 =Type III T4W =Type IV Wide 5WQ =Type V Square Wide	SA =QM Standard Versatile Arm MA =QM Mast Arm FMA =Fixed Mast Arm ²⁷ WM =QM Wall Mount Arm ADJA-WM = Adjustable Arm - Wall Mount ²⁹ ADJA =Adjustable Arm - Pole Mount ²⁹ ADJS =Adjustable Arm - Slipfitter, 3" vertical tenon ²⁹ SP2 =Adjustable Arm - Slipfitter, 2 3/8" vertical tenon ^{27, 29}	AP =Grey BZ =Bronze BK =Black DP =Dark Platinum GM =Graphite Metallic WH =White
PRV =Prevail BAA-PRV =Prevail BAA Buy American Act Compliant ³ TAA-PRV =Prevail TAA Trade Agreements Act Compliant ³	PA1 =1 Panel, 24 LED Rectangle PA2 =2 Panels, 48 LED Rectangles	A =700mA Nominal B =950mA Nominal					
PRV-XL =PRV XL BAA-PRV-XL =Prevail XL BAA Buy American Act Compliant ³ TAA-PRV-XL =Prevail XL TAA Trade Agreements Act Compliant ³	PA3 =3 Panels, 72 LED Rectangles PA4 =4 Panels, 96 LED Rectangles	A =750mA Nominal B =950mA Nominal					
PRV-M =Prevail Maxx BAA-PRV-M =Prevail Maxx BAA Buy American Act Compliant ³ TAA-PRV-M =Prevail Maxx TAA Trade Agreements Act Compliant ³	PA6 = 6 Panels, 144 LED Rectangles	A =600mA Nominal B =800mA Nominal C =1000mA Nominal D =1200mA Nominal					
Options (Add as Suffix)				Accessories (Order Separately) ^{20,21}			
10K =10kV UL 1449 Fused Surge Protective Device 20MSP =20kV MOV Surge Protective Device 20K =20kV UL 1449 Fused Surge Protective Device F =Single Fuse (Used with Voltages 120, 277 or 347V) FF =Double Fuse (Used with Voltages 208, 240 or 480V) FADC =Field Adjustable Dimming Controller ³⁰ L90 =Optics Rotated 90° Left R90 =Optics Rotated 90° Right CC =Coastal Construction finish ⁹ HSS =House Side Shield (Factory Installed) ⁷ HA =50°C High Ambient Temperature ⁸ PR =NEMA 3-PIN Twistlock Photocontrol Receptacle ¹⁰ PR7 =NEMA 7-PIN Twistlock Photocontrol Receptacle ¹⁰ MS/DIM-L08 =Motion Sensor for Dimming Operation, Up to 8' Mounting Height ^{11,12,13} MS/DIM-L20 =Motion Sensor for Dimming Operation, 9' - 20' Mounting Height ^{11,12,13} MS/DIM-L40 =Motion Sensor for Dimming Operation, 21' - 40' Mounting Height ^{11,12,13} SPB1 =Motion Sensor for Dimming Operation, BLE Interface, Up to 8' Mounting Height ^{11,14} SPB2 =Motion Sensor for Dimming Operation, BLE Interface, 8' - 20' Mounting Height ^{11,14,27,28} SPB4 =Motion Sensor for Dimming Operation, BLE Interface, 21' - 40' Mounting Height ^{11,14,28}				PRVSA-XX =Standard Arm Mounting Kit ²² PRVMA-XX =Mast Arm Mounting Kit ²² PRVWM-XX =Wall Mount Kit ²² PRV-ADJA-XX =Adjustable Arm - Pole Mount Kit ²² PRV-ADJS-XX =Adjustable Arm - Slipfitter Kit ²² PRV-ADJA-WM-XX =Adjustable Arm - Wall Mount Kit ²² PRVXLSA-XX =Standard Arm Mounting Kit ²⁸ PRVXLMA-XX =Mast Arm Mounting Kit ²⁸ PRVXLWM-XX =Wall Mount Kit ²⁸ PRV-XL-ADJA-XX =Adjustable Arm - Pole Mount Kit ²⁸ PRV-XL-ADJA-WM-XX = Adjustable Arm - Wall Mount Kit ²⁸ PRV-XL-ADJS-XX = Adjustable Arm - Slipfitter Kit ²⁸ PRV-M-ADJA-XX =Adjustable Arm - Pole Mount Kit ²⁷ PRV-M-ADJS-XX =Adjustable Arm - Slipfitter Kit ²⁷ PRV-M-ADJA-WM-XX =Adjustable Arm - Wall Mount Kit ²⁷ MA1010-XX =Single Tenon Adapter for 3-1/2" O.D. Tenon MA1011-XX =2@180° Tenon Adapter for 3-1/2" O.D. Tenon			
WPS2XX =Wavelinx Pro, SR Driver, Dimming Motion and Daylight, WAC Programmable, 7' - 15' Mounting Height ^{11,12,15,16,17} WPS4XX =Wavelinx Pro, SR Driver, Dimming Motion and Daylight, WAC Programmable, 15' - 40' Mounting Height ^{11,12,15,16,17} WLS2XX =WaveLinx Lite, SR Driver, Dimming Motion and Daylight, Bluetooth Programmable, 7' - 15' Mounting Height ^{11,12,15,16,17} WLS4XX =WaveLinx Lite, SR Driver, Dimming Motion and Daylight, Bluetooth Programmable, 15' - 40' Mounting Height ^{11,12,15,16,17} (See Table Below) =LumenSafe Integrated Network Security Camera ^{18,19}				MA1017-XX =Single Tenon Adapter for 2-3/8" O.D. Tenon MA1018-XX =2@180° Tenon Adapter for 2-3/8" O.D. Tenon SRA238 =Tenon Adapter from 3" to 2-3/8" PRV/DIS-FDV =Full Drop Visor ²³ PRVXL/DIS-FDV =Full Drop Visor ¹⁸ HSS-VP =House Side Shield Kit, Vertical Panel ^{7,24} HSS-HP =House Side Shield Kit, Horizontal Panel ^{7,24} VGS-ARCH = Panel Drop Shield, Short VGL-ARCH = Panel Drop Shield, Long OA/RA1013 =Photocontrol Shorting Cap OA/RA1014 =NEMA Photocontrol - 120V OA/RA1016 =NEMA Photocontrol - Multi-Tap 105-285V OA/RA1201 =NEMA Photocontrol - 347V OA/RA1027 =NEMA Photocontrol - 480V FSIR-100 =Wireless Configuration Tool for Occupancy Sensor ²⁵ WOLC-7P-10A =WaveLinx Outdoor Control Module (7-PIN) ²⁶			
NOTES: 1. DesignLights Consortium® Qualified. Refer to www.designlights.org Qualified Products List under Family Models for details. 2. Customer is responsible for engineering analysis to confirm pole and fixture compatibility for applications. Refer to installation instructions and pole white paper WP513001EN for additional support information. 3. Only product configurations with these designated prefixes are built to be compliant with the Buy American Act of 1933 (BAA) or Trade Agreements Act of 1979 (TAA), respectively. Please refer to DOMESTIC.PREFERENCES website for more information. Components shipped separately may be separately analyzed under domestic preference requirements. 4. Nominal drive currents shown here. For actual drive current by configuration, refer to Power and Lumens tables. 5. 480V not to be used with ungrounded or impedance grounded systems. 6. DuraVolt drivers feature added protection from power quality issues such as loss of neutral, transients and voltage fluctuations. Visit www.signify.com/duravolt for more information. 7. House Side Shield not for use with PETQ distribution. 8. Not available with PATD light engine in Petite housing (PRV-P). 9. Coastal construction finish salt spray tested to over 5,000-hours per ASTM B117, with a scribe rating of 9 per ASTM D1654. 10. If High Voltage (H) or DuraVolt (DV) is specified, use a photocontrol that matches the input voltage used. 11. Controls system is not available in combination with a photocontrol receptacle (PR or PR7) or another controls system (MS SPB). 12. Option not available with High Voltage (H) or DuraVolt (DV). Must specify Universal (U), 347V (9), or 480V (8) voltage. 13. Utilizes the Wattstopper sensor FSP-211. Sensor color white unless specified otherwise via PDR. To field-configure, order FSIR-100 accessory separately. 14. Utilizes the Wattstopper sensor FSP-3XX series. Sensor color determined by product finish. See Sensor Color Reference Table. Field-configures via mobile application. See Controls section for details. 15. Sensor passive infrared (PIR) may be overly sensitive when operating below -20°C (-4°F).				16. In order for the device to be field-configurable, requires WAC Gateway components WAC-PoE and WPOE-120 in appropriate quantities. Only compatible with WaveLinx system and software and requires system components to be installed for operation. See website for more Wavelinx application information. 17. Replace XX with sensor color (WH, BZ or BK). 18. Only available in PRV-XL configurations. 19. Not available with High Voltage (H, DV, 8 or 9) or HA options. Consult LumenSafe system product pages for additional details and compatibility information. 20. Replace XX with paint color. 21. For BAA or TAA requirements, Accessories sold separately will be separately analyzed under domestic preference requirements. Consult factory for further information. 22. Not for use with PRV-XL or PRV-M configurations. 23. Only for use with PRV. Not applicable to PRV-M, PRV-XL, or PRV-P. 24. Must order one per optic/LED when ordering as a field-installable accessory (1, 2, 3, 4, or 6). Refer to House Side Shield reference table for details. 25. This tool enables adjustment to Motion Sensor (MS) parameters including high and low modes, sensitivity, time delay, cutoff and more. Consult your lighting representative for more information. 26. Requires 7-PIN NEMA twistlock photocontrol receptacle (PR7) option. The WOLC-7 cannot be used in conjunction with other controls systems (MS or LWR). Only for use at 120-347V. 27. Only available for PRV-M configurations. 28. Only for use with PRV-XL. 29. Fixed for PRV-M. 30. Cannot be used with PR7 or other motion response control options.			

LumenSafe Integrated Network Security Camera Technology Options (Add as Suffix)

Product Family	Camera Type	Data Backhaul	
L =LumenSafe Technology 	H =Dome Camera, High Res Z =Dome Camera, Remote PTZ	C =Cellular, Customer Installed SIM Card A =Cellular, Factory Installed AT&T SIM Card V =Cellular, Factory Installed Verizon SIM Card	S =Cellular, Factory Installed Sprint SIM Card E =Ethernet Networking

Project	MSP WAUWATOSA NORTH	Catalog #	PRV-P-PA1B-740-U-T4W-SA-XX	Type	A2
Prepared by		Notes		Date	



Lumark

Prevail Discrete LED

Area / Site Luminaire

Product Features



Product Certifications

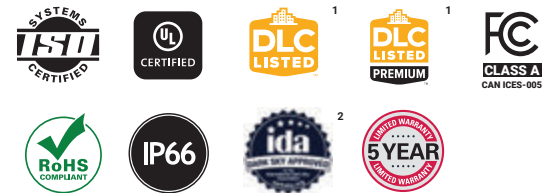

Interactive Menu

- Ordering Information page 2
- Mounting Details page 3, 4
- Optical Configurations page 5
- Product Specifications page 5
- Energy and Performance Data page 6
- Control Options page 8

Quick Facts

- Direct-mounted discrete light engine for improved optical uniformity and visual comfort
- Lumen packages range from 4,300 - 68,000 nominal lumens (30W - 550W)
- Replaces 70W up to 1,000W HID equivalents
- Efficacies up to 157 lumens per watt
- Standard universal quick mount arm with universal drill pattern

Connected Systems

- WaveLinx PRO Wireless
- WaveLinx LITE Wireless

Dimensional Details

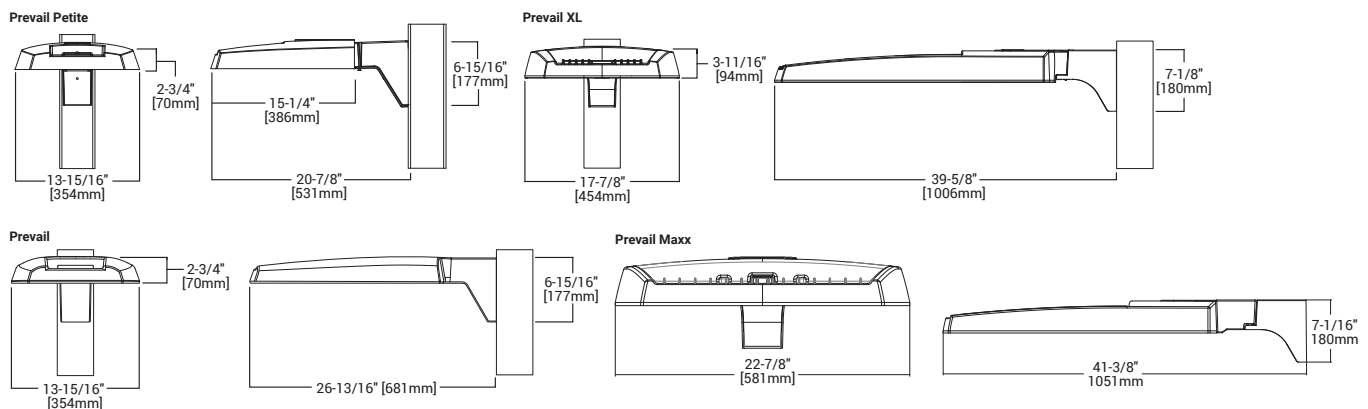

NOTES:

1. Visit <https://www.designlights.org/search/> to confirm qualification. Not all product variations are DLC qualified.
2. IDA Certified for 3000K CCT and warmer only.

Ordering Information

SAMPLE NUMBER: PRV-XL-PA4B-740-U-T4W-BZ

Product Family ^{1,2}	Light Engine		Color Temperature	Voltage	Distribution	Mounting (Included)	Finish
	Configuration	Drive Current ⁴					
PRV-P =Prevail Petite BAA-PRV-P =Prevail Petite BAA Buy American Act Compliant ³ TAA-PRV-P =Prevail Petite TAA Trade Agreements Act Compliant ³	PA1 =1 Panel, 24 LED Rectangle	A =400mA Nominal B =700mA Nominal C =950mA Nominal D =1200mA Nominal	740 =70CRI, 4000K 730 =70CRI, 3000K 750 =70CRI, 5000K 8540 =85CRI, 4000K	U =Universal, 120-277V H =High Voltage, 347-480V 1=120V 2=208V 3=240V 4=277V 8=480V ⁵ 9=347V DV =DuraVolt, 277-480V ^{5,6}	T2R =Type II Roadway T2U =Type II Urban T3 =Type III T4W =Type IV Wide 5WQ =Type V Square Wide	SA =QM Standard Versatile Arm MA =QM Mast Arm FMA =Fixed Mast Arm ²⁷ WM =QM Wall Mount Arm ADJA-WM = Adjustable Arm - Wall Mount ²⁹ ADJA =Adjustable Arm - Pole Mount ²⁹ ADJS =Adjustable Arm - Slipfitter, 3" vertical tenon ²⁹ SP2 =Adjustable Arm - Slipfitter, 2 3/8" vertical tenon ^{27, 29}	AP =Grey BZ =Bronze BK =Black DP =Dark Platinum GM =Graphite Metallic WH =White
PRV =Prevail BAA-PRV =Prevail BAA Buy American Act Compliant ³ TAA-PRV =Prevail TAA Trade Agreements Act Compliant ³	PA1 =1 Panel, 24 LED Rectangle PA2 =2 Panels, 48 LED Rectangles	A =700mA Nominal B =950mA Nominal					
PRV-XL =PRV XL BAA-PRV-XL =Prevail XL BAA Buy American Act Compliant ³ TAA-PRV-XL =Prevail XL TAA Trade Agreements Act Compliant ³	PA3 =3 Panels, 72 LED Rectangles PA4 =4 Panels, 96 LED Rectangles	A =750mA Nominal B =950mA Nominal					
PRV-M =Prevail Maxx BAA-PRV-M =Prevail Maxx BAA Buy American Act Compliant ³ TAA-PRV-M =Prevail Maxx TAA Trade Agreements Act Compliant ³	PA6 = 6 Panels, 144 LED Rectangles	A =600mA Nominal B =800mA Nominal C =1000mA Nominal D =1200mA Nominal					
Options (Add as Suffix)				Accessories (Order Separately) ^{20,21}			
10K =10kV UL 1449 Fused Surge Protective Device 20MSP =20kV MOV Surge Protective Device 20K =20kV UL 1449 Fused Surge Protective Device F =Single Fuse (Used with Voltages 120, 277 or 347V) FF =Double Fuse (Used with Voltages 208, 240 or 480V) FADC =Field Adjustable Dimming Controller ³⁰ L90 =Optics Rotated 90° Left R90 =Optics Rotated 90° Right CC =Coastal Construction finish ⁹ HSS =House Side Shield (Factory Installed) ⁷ HA =50°C High Ambient Temperature ⁸ PR =NEMA 3-PIN Twistlock Photocontrol Receptacle ¹⁰ PR7 =NEMA 7-PIN Twistlock Photocontrol Receptacle ¹⁰ MS/DIM-L08 =Motion Sensor for Dimming Operation, Up to 8' Mounting Height ^{11,12,13} MS/DIM-L20 =Motion Sensor for Dimming Operation, 9' - 20' Mounting Height ^{11,12,13} MS/DIM-L40 =Motion Sensor for Dimming Operation, 21' - 40' Mounting Height ^{11,12,13} SPB1 =Motion Sensor for Dimming Operation, BLE Interface, Up to 8' Mounting Height ^{11,14} SPB2 =Motion Sensor for Dimming Operation, BLE Interface, 8' - 20' Mounting Height ^{11,14,27,28} SPB4 =Motion Sensor for Dimming Operation, BLE Interface, 21' - 40' Mounting Height ^{11,14,28}				PRVSA-XX =Standard Arm Mounting Kit ²² PRVMA-XX =Mast Arm Mounting Kit ²² PRVWM-XX =Wall Mount Kit ²² PRV-ADJA-XX =Adjustable Arm - Pole Mount Kit ²² PRV-ADJS-XX =Adjustable Arm - Slipfitter Kit ²² PRV-ADJA-WM-XX =Adjustable Arm - Wall Mount Kit ²² PRVXLSA-XX =Standard Arm Mounting Kit ²⁸ PRVXLMA-XX =Mast Arm Mounting Kit ²⁸ PRVXLWM-XX =Wall Mount Kit ²⁸ PRV-XL-ADJA-XX =Adjustable Arm - Pole Mount Kit ²⁸ PRV-XL-ADJA-WM-XX = Adjustable Arm - Wall Mount Kit ²⁸ PRV-XL-ADJS-XX = Adjustable Arm - Slipfitter Kit ²⁸ PRV-M-ADJA-XX =Adjustable Arm - Pole Mount Kit ²⁷ PRV-M-ADJS-XX =Adjustable Arm - Slipfitter Kit ²⁷ PRV-M-ADJA-WM-XX =Adjustable Arm - Wall Mount Kit ²⁷ MA1010-XX =Single Tenon Adapter for 3-1/2" O.D. Tenon MA1011-XX =2@180° Tenon Adapter for 3-1/2" O.D. Tenon			
WPS2XX =Wavelinx Pro, SR Driver, Dimming Motion and Daylight, WAC Programmable, 7' - 15' Mounting Height ^{11,12,15,16,17} WPS4XX =Wavelinx Pro, SR Driver, Dimming Motion and Daylight, WAC Programmable, 15' - 40' Mounting Height ^{11,12,15,16,17} WLS2XX =WaveLinx Lite, SR Driver, Dimming Motion and Daylight, Bluetooth Programmable, 7' - 15' Mounting Height ^{11,12,15,16,17} WLS4XX =WaveLinx Lite, SR Driver, Dimming Motion and Daylight, Bluetooth Programmable, 15' - 40' Mounting Height ^{11,12,15,16,17} (See Table Below) =LumenSafe Integrated Network Security Camera ^{18,19}				MA1017-XX =Single Tenon Adapter for 2-3/8" O.D. Tenon MA1018-XX =2@180° Tenon Adapter for 2-3/8" O.D. Tenon SRA238 =Tenon Adapter from 3" to 2-3/8" PRV/DIS-FDV =Full Drop Visor ²³ PRVXL/DIS-FDV =Full Drop Visor ¹⁸ HSS-VP =House Side Shield Kit, Vertical Panel ^{7,24} HSS-HP =House Side Shield Kit, Horizontal Panel ^{7,24} VGS-ARCH = Panel Drop Shield, Short VGL-ARCH = Panel Drop Shield, Long OA/RA1013 =Photocontrol Shorting Cap OA/RA1014 =NEMA Photocontrol - 120V OA/RA1016 =NEMA Photocontrol - Multi-Tap 105-285V OA/RA1201 =NEMA Photocontrol - 347V OA/RA1027 =NEMA Photocontrol - 480V FSIR-100 =Wireless Configuration Tool for Occupancy Sensor ²⁵ WOLC-7P-10A =WaveLinx Outdoor Control Module (7-PIN) ²⁶			
NOTES: 1. DesignLights Consortium® Qualified. Refer to www.designlights.org Qualified Products List under Family Models for details. 2. Customer is responsible for engineering analysis to confirm pole and fixture compatibility for applications. Refer to installation instructions and pole white paper WP513001EN for additional support information. 3. Only product configurations with these designated prefixes are built to be compliant with the Buy American Act of 1933 (BAA) or Trade Agreements Act of 1979 (TAA), respectively. Please refer to DOMESTIC.PREFERENCES website for more information. Components shipped separately may be separately analyzed under domestic preference requirements. 4. Nominal drive currents shown here. For actual drive current by configuration, refer to Power and Lumens tables. 5. 480V not to be used with ungrounded or impedance grounded systems. 6. DuraVolt drivers feature added protection from power quality issues such as loss of neutral, transients and voltage fluctuations. Visit www.signify.com/duravolt for more information. 7. House Side Shield not for use with PETQ distribution. 8. Not available with PATD light engine in Petite housing (PRV-P). 9. Coastal construction finish salt spray tested to over 5,000-hours per ASTM B117, with a scribe rating of 9 per ASTM D1654. 10. If High Voltage (H) or DuraVolt (DV) is specified, use a photocontrol that matches the input voltage used. 11. Controls system is not available in combination with a photocontrol receptacle (PR or PR7) or another controls system (MS SPB). 12. Option not available with High Voltage (H) or DuraVolt (DV). Must specify Universal (U), 347V (9), or 480V (8) voltage. 13. Utilizes the Wattstopper sensor FSP-211. Sensor color white unless specified otherwise via PDR. To field-configure, order FSIR-100 accessory separately. 14. Utilizes the Wattstopper sensor FSP-3XX series. Sensor color determined by product finish. See Sensor Color Reference Table. Field-configures via mobile application. See Controls section for details. 15. Sensor passive infrared (PIR) may be overly sensitive when operating below -20°C (-4°F).				16. In order for the device to be field-configurable, requires WAC Gateway components WAC-PoE and WPOE-120 in appropriate quantities. Only compatible with WaveLinx system and software and requires system components to be installed for operation. See website for more Wavelinx application information. 17. Replace XX with sensor color (WH, BZ or BK). 18. Only available in PRV-XL configurations. 19. Not available with High Voltage (H, DV, 8 or 9) or HA options. Consult LumenSafe system product pages for additional details and compatibility information. 20. Replace XX with paint color. 21. For BAA or TAA requirements, Accessories sold separately will be separately analyzed under domestic preference requirements. Consult factory for further information. 22. Not for use with PRV-XL or PRV-M configurations. 23. Only for use with PRV. Not applicable to PRV-M, PRV-XL, or PRV-P. 24. Must order one per optic/LED when ordering as a field-installable accessory (1, 2, 3, 4, or 6). Refer to House Side Shield reference table for details. 25. This tool enables adjustment to Motion Sensor (MS) parameters including high and low modes, sensitivity, time delay, cutoff and more. Consult your lighting representative for more information. 26. Requires 7-PIN NEMA twistlock photocontrol receptacle (PR7) option. The WOLC-7 cannot be used in conjunction with other controls systems (MS or LWR). Only for use at 120-347V. 27. Only available for PRV-M configurations. 28. Only for use with PRV-XL. 29. Fixed for PRV-M. 30. Cannot be used with PR7 or other motion response control options.			

LumenSafe Integrated Network Security Camera Technology Options (Add as Suffix)

Product Family	Camera Type	Data Backhaul	
L =LumenSafe Technology 	H =Dome Camera, High Res Z =Dome Camera, Remote PTZ	C =Cellular, Customer Installed SIM Card A =Cellular, Factory Installed AT&T SIM Card V =Cellular, Factory Installed Verizon SIM Card	S =Cellular, Factory Installed Sprint SIM Card E =Ethernet Networking

Project	MSP WAUWATOSA NORTH	Catalog #	PRV-P-PA1A-740-U-T2R-SA-XX	Type	B
Prepared by		Notes		Date	



Lumark

Prevail Discrete LED

Area / Site Luminaire

Product Features



Product Certifications

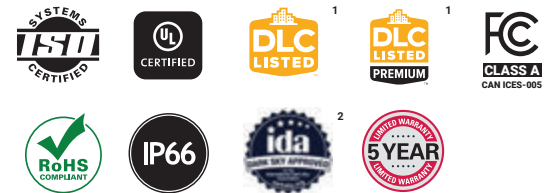

Interactive Menu

- Ordering Information page 2
- Mounting Details page 3, 4
- Optical Configurations page 5
- Product Specifications page 5
- Energy and Performance Data page 6
- Control Options page 8

Quick Facts

- Direct-mounted discrete light engine for improved optical uniformity and visual comfort
- Lumen packages range from 4,300 - 68,000 nominal lumens (30W - 550W)
- Replaces 70W up to 1,000W HID equivalents
- Efficacies up to 157 lumens per watt
- Standard universal quick mount arm with universal drill pattern

Connected Systems

- WaveLinx PRO Wireless
- WaveLinx LITE Wireless

Dimensional Details

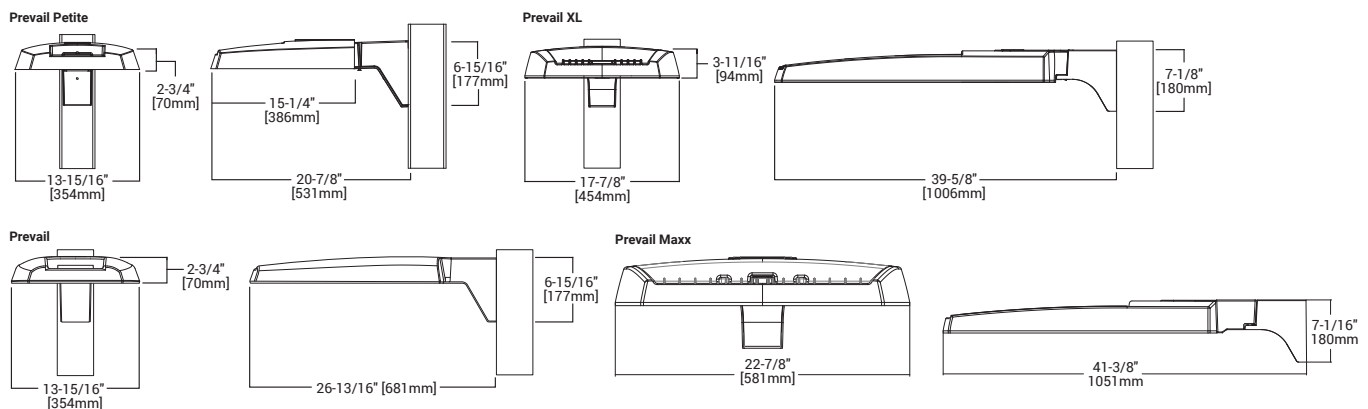

NOTES:

1. Visit <https://www.designlights.org/search/> to confirm qualification. Not all product variations are DLC qualified.
2. IDA Certified for 3000K CCT and warmer only.

Ordering Information

SAMPLE NUMBER: PRV-XL-PA4B-740-U-T4W-BZ

Product Family ^{1,2}	Light Engine		Color Temperature	Voltage	Distribution	Mounting (Included)	Finish
	Configuration	Drive Current ⁴					
PRV-P =Prevail Petite BAA-PRV-P =Prevail Petite BAA Buy American Act Compliant ³ TAA-PRV-P =Prevail Petite TAA Trade Agreements Act Compliant ³	PA1 =1 Panel, 24 LED Rectangle	A =400mA Nominal B =700mA Nominal C =950mA Nominal D =1200mA Nominal	740 =70CRI, 4000K 730 =70CRI, 3000K 750 =70CRI, 5000K 8540 =85CRI, 4000K	U =Universal, 120-277V H =High Voltage, 347-480V 1=120V 2=208V 3=240V 4=277V 8=480V ⁵ 9=347V DV =DuraVolt, 277-480V ^{5,6}	T2R =Type II Roadway T2U =Type II Urban T3 =Type III T4W =Type IV Wide 5WQ =Type V Square Wide	SA =QM Standard Versatile Arm MA =QM Mast Arm FMA =Fixed Mast Arm ²⁷ WM =QM Wall Mount Arm ADJA-WM = Adjustable Arm – Wall Mount ²⁹ ADJA =Adjustable Arm – Pole Mount ²⁹ ADJS =Adjustable Arm – Slipfitter, 3” vertical tenon ²⁹ SP2 =Adjustable Arm – Slipfitter, 2 3/8” vertical tenon ^{27,29}	AP =Grey BZ =Bronze BK =Black DP =Dark Platinum GM =Graphite Metallic WH =White
PRV =Prevail BAA-PRV =Prevail BAA Buy American Act Compliant ³ TAA-PRV =Prevail TAA Trade Agreements Act Compliant ³	PA1 =1 Panel, 24 LED Rectangle PA2 =2 Panels, 48 LED Rectangles	A =700mA Nominal B =950mA Nominal					
PRV-XL =PRV XL BAA-PRV-XL =Prevail XL BAA Buy American Act Compliant ³ TAA-PRV-XL =Prevail XL TAA Trade Agreements Act Compliant ³	PA3 =3 Panels, 72 LED Rectangles PA4 =4 Panels, 96 LED Rectangles	A =750mA Nominal B =950mA Nominal					
PRV-M =Prevail Maxx BAA-PRV-M =Prevail Maxx BAA Buy American Act Compliant ³ TAA-PRV-M =Prevail Maxx TAA Trade Agreements Act Compliant ³	PA6 = 6 Panels, 144 LED Rectangles	A =600mA Nominal B =800mA Nominal C =1000mA Nominal D =1200mA Nominal					
Options (Add as Suffix)				Accessories (Order Separately) ^{20,21}			
10K =10kV UL 1449 Fused Surge Protective Device 20MSP =20kV MOV Surge Protective Device 20K =20kV UL 1449 Fused Surge Protective Device F =Single Fuse (Used with Voltages 120, 277 or 347V) FF =Double Fuse (Used with Voltages 208, 240 or 480V) FADC =Field Adjustable Dimming Controller ³⁰ L90 =Optics Rotated 90° Left R90 =Optics Rotated 90° Right CC =Coastal Construction finish ⁹ HSS =House Side Shield (Factory Installed) ⁷ HA =50°C High Ambient Temperature ⁸ PR =NEMA 3-PIN Twistlock Photocontrol Receptacle ¹⁰ PR7 =NEMA 7-PIN Twistlock Photocontrol Receptacle ¹⁰ MS/DIM-L08 =Motion Sensor for Dimming Operation, Up to 8' Mounting Height ^{11,12,13} MS/DIM-L20 =Motion Sensor for Dimming Operation, 9' - 20' Mounting Height ^{11,12,13} MS/DIM-L40 =Motion Sensor for Dimming Operation, 21' - 40' Mounting Height ^{11,12,13} SPB1 =Motion Sensor for Dimming Operation, BLE Interface, Up to 8' Mounting Height ^{11,14} SPB2 =Motion Sensor for Dimming Operation, BLE Interface, 8' - 20' Mounting Height ^{11,14,27,28} SPB4 =Motion Sensor for Dimming Operation, BLE Interface, 21' - 40' Mounting Height ^{11,14,28}		WPS2XX =Wavelinx Pro, SR Driver, Dimming Motion and Daylight, WAC Programmable, 7' - 15' Mounting Height ^{11,12,15,16,17} WPS4XX =Wavelinx Pro, SR Driver, Dimming Motion and Daylight, WAC Programmable, 15' - 40' Mounting Height ^{11,12,15,16,17} WLS2XX =WaveLinx Lite, SR Driver, Dimming Motion and Daylight, Bluetooth Programmable, 7' - 15' Mounting Height ^{11,12,15,16,17} WLS4XX =WaveLinx Lite, SR Driver, Dimming Motion and Daylight, Bluetooth Programmable, 15' - 40' Mounting Height ^{11,12,15,16,17} (See Table Below) =LumenSafe Integrated Network Security Camera ^{18,19}		PRVSA-XX =Standard Arm Mounting Kit ²² PRVMA-XX =Mast Arm Mounting Kit ²² PRVWM-XX =Wall Mount Kit ²² PRV-ADJA-XX =Adjustable Arm - Pole Mount Kit ²² PRV-ADJS-XX =Adjustable Arm - Slipfitter Kit ²² PRV-ADJA-WM-XX =Adjustable Arm - Wall Mount Kit ²² PRVXLSA-XX =Standard Arm Mounting Kit ²⁸ PRVXLMA-XX =Mast Arm Mounting Kit ²⁸ PRVXLWM-XX =Wall Mount Kit ²⁸ PRV-XL-ADJA-XX =Adjustable Arm - Pole Mount Kit ²⁸ PRV-XL-ADJA-WM-XX = Adjustable Arm - Wall Mount Kit ²⁸ PRV-XL-ADJS-XX = Adjustable Arm - Slipfitter Kit ²⁸ PRV-M-ADJA-XX =Adjustable Arm - Pole Mount Kit ²⁷ PRV-M-ADJS-XX =Adjustable Arm - Slipfitter Kit ²⁷ PRV-M-ADJA-WM-XX =Adjustable Arm - Wall Mount Kit ²⁷ MA1010-XX =Single Tenon Adapter for 3-1/2" O.D. Tenon MA1011-XX =2@180° Tenon Adapter for 3-1/2" O.D. Tenon		MA1017-XX =Single Tenon Adapter for 2-3/8" O.D. Tenon MA1018-XX =2@180° Tenon Adapter for 2-3/8" O.D. Tenon SRA238 =Tenon Adapter from 3" to 2-3/8" PRV/DIS-FDV =Full Drop Visor ²³ PRVXL/DIS-FDV =Full Drop Visor ¹⁸ HSS-VP =House Side Shield Kit, Vertical Panel ^{7,24} HSS-HP =House Side Shield Kit, Horizontal Panel ^{7,24} VGS-ARCH = Panel Drop Shield, Short VGL-ARCH = Panel Drop Shield, Long OA/RA1013 =Photocontrol Shorting Cap OA/RA1014 =NEMA Photocontrol - 120V OA/RA1016 =NEMA Photocontrol - Multi-Tap 105-285V OA/RA1201 =NEMA Photocontrol - 347V OA/RA1027 =NEMA Photocontrol - 480V FSIR-100 =Wireless Configuration Tool for Occupancy Sensor ²⁵ WOLC-7P-10A =WaveLinx Outdoor Control Module (7-PIN) ²⁶	
NOTES: 1. DesignLights Consortium® Qualified. Refer to www.designlights.org Qualified Products List under Family Models for details. 2. Customer is responsible for engineering analysis to confirm pole and fixture compatibility for applications. Refer to installation instructions and pole white paper WP513001EN for additional support information. 3. Only product configurations with these designated prefixes are built to be compliant with the Buy American Act of 1933 (BAA) or Trade Agreements Act of 1979 (TAA), respectively. Please refer to DOMESTIC.PREFERENCES website for more information. Components shipped separately may be separately analyzed under domestic preference requirements. 4. Nominal drive currents shown here. For actual drive current by configuration, refer to Power and Lumens tables. 5. 480V not to be used with ungrounded or impedance grounded systems. 6. DuraVolt drivers feature added protection from power quality issues such as loss of neutral, transients and voltage fluctuations. Visit www.signify.com/duravolt for more information. 7. House Side Shield not for use with 5WQ distribution. 8. Not available with PATD light engine in Petite housing (PRV-P). 9. Coastal construction finish salt spray tested to over 5,000-hours per ASTM B117, with a scribe rating of 9 per ASTM D1654. 10. If High Voltage (H) or DuraVolt (DV) is specified, use a photocontrol that matches the input voltage used. 11. Controls system is not available in combination with a photocontrol receptacle (PR or PR7) or another controls system (MS SPB). 12. Option not available with High Voltage (H) or DuraVolt (DV). Must specify Universal (U), 347V (9), or 480V (8) voltage. 13. Utilizes the Wattstopper sensor FSP-211. Sensor color white unless specified otherwise via PDR. To field-configure, order FSIR-100 accessory separately. 14. Utilizes the Wattstopper sensor FSP-3XX series. Sensor color determined by product finish. See Sensor Color Reference Table. Field-configures via mobile application. See Controls section for details. 15. Sensor passive infrared (PIR) may be overly sensitive when operating below -20°C (-4°F). 16. In order for the device to be field-configurable, requires WAC Gateway components WAC-PoE and WPOE-120 in appropriate quantities. Only compatible with WaveLinx system and software and requires system components to be installed for operation. See website for more Wavelinx application information. 17. Replace XX with sensor color (WH, BZ or BK). 18. Only available in PRV-XL configurations. 19. Not available with High Voltage (H, DV, 8 or 9) or HA options. Consult LumenSafe system product pages for additional details and compatibility information. 20. Replace XX with paint color. 21. For BAA or TAA requirements, Accessories sold separately will be separately analyzed under domestic preference requirements. Consult factory for further information. 22. Not for use with PRV-XL or PRV-M configurations. 23. Only for use with PRV. Not applicable to PRV-M, PRV-XL, or PRV-P. 24. Must order one per optic/LED when ordering as a field-installable accessory (1, 2, 3, 4, or 6). Refer to House Side Shield reference table for details. 25. This tool enables adjustment to Motion Sensor (MS) parameters including high and low modes, sensitivity, time delay, cutoff and more. Consult your lighting representative for more information. 26. Requires 7-PIN NEMA twistlock photocontrol receptacle (PR7) option. The WOLC-7 cannot be used in conjunction with other controls systems (MS or LWR). Only for use at 120-347V. 27. Only available for PRV-M configurations. 28. Only for use with PRV-XL. 29. Fixed for PRV-M. 30. Cannot be used with PR7 or other motion response control options.							

LumenSafe Integrated Network Security Camera Technology Options (Add as Suffix)

Product Family	Camera Type	Data Backhaul	
L =LumenSafe Technology 	H =Dome Camera, High Res Z =Dome Camera, Remote PTZ	C =Cellular, Customer Installed SIM Card A =Cellular, Factory Installed AT&T SIM Card V =Cellular, Factory Installed Verizon SIM Card	S =Cellular, Factory Installed Sprint SIM Card E =Ethernet Networking

Project	MSP WAUWATOSA NORTH	Catalog #	PRV-P-PA1B-740-U-T3-SA-XX	Type	C
Prepared by		Notes		Date	



Lumark

Prevail Discrete LED

Area / Site Luminaire

Product Features



Product Certifications

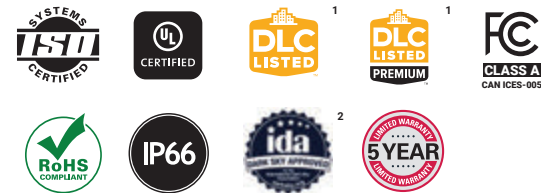

Interactive Menu

- Ordering Information page 2
- Mounting Details page 3, 4
- Optical Configurations page 5
- Product Specifications page 5
- Energy and Performance Data page 6
- Control Options page 8

Quick Facts

- Direct-mounted discrete light engine for improved optical uniformity and visual comfort
- Lumen packages range from 4,300 - 68,000 nominal lumens (30W - 550W)
- Replaces 70W up to 1,000W HID equivalents
- Efficacies up to 157 lumens per watt
- Standard universal quick mount arm with universal drill pattern

Connected Systems

- WaveLinx PRO Wireless
- WaveLinx LITE Wireless

Dimensional Details

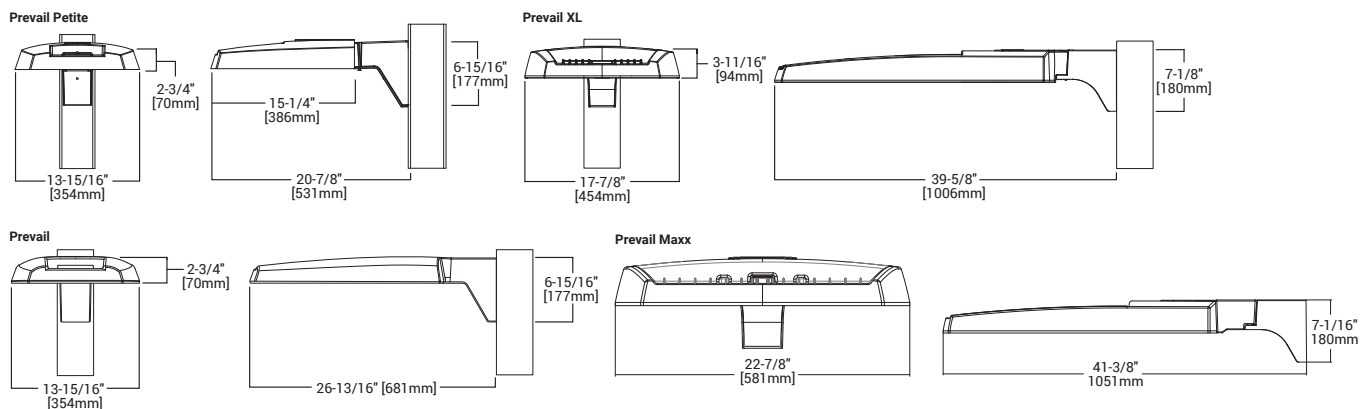

NOTES:

1. Visit <https://www.designlights.org/search/> to confirm qualification. Not all product variations are DLC qualified.
2. IDA Certified for 3000K CCT and warmer only.

Ordering Information

SAMPLE NUMBER: PRV-XL-PA4B-740-U-T4W-BZ

Product Family ^{1,2}	Light Engine		Color Temperature	Voltage	Distribution	Mounting (Included)	Finish
	Configuration	Drive Current ⁴					
PRV-P=Prevail Petite BAA-PRV-P=Prevail Petite BAA Buy American Act Compliant ³ TAA-PRV-P=Prevail Petite TAA Trade Agreements Act Compliant ³	PA1=1 Panel, 24 LED Rectangle	A=400mA Nominal B=700mA Nominal C=950mA Nominal D=1200mA Nominal	740=70CRI, 4000K 730=70CRI, 3000K 750=70CRI, 5000K 8540=85CRI, 4000K	U=Universal, 120-277V H=High Voltage, 347-480V 1=120V 2=208V 3=240V 4=277V 8=480V ⁵ 9=347V DV=DuraVolt, 277-480V ^{5,6}	T2R=Type II Roadway T2U=Type II Urban T3=Type III T4W=Type IV Wide 5WQ=Type V Square Wide	SA=QM Standard Versatile Arm MA=QM Mast Arm FMA=Fixed Mast Arm ²⁷ WM=QM Wall Mount Arm ADJA-WM= Adjustable Arm - Wall Mount ²⁹ ADJA=Adjustable Arm - Pole Mount ²⁹ ADJS=Adjustable Arm - Slipfitter, 3" vertical tenon ²⁹ SP2=Adjustable Arm - Slipfitter, 2 3/8" vertical tenon ^{27, 29}	AP=Grey BZ=Bronze BK=Black DP=Dark Platinum GM=Graphite Metallic WH=White
PRV=Prevail BAA-PRV=Prevail BAA Buy American Act Compliant ³ TAA-PRV=Prevail TAA Trade Agreements Act Compliant ³	PA1=1 Panel, 24 LED Rectangle PA2=2 Panels, 48 LED Rectangles	A=700mA Nominal B=950mA Nominal					
PRV-XL=PRV XL BAA-PRV-XL=Prevail XL BAA Buy American Act Compliant ³ TAA-PRV-XL=Prevail XL TAA Trade Agreements Act Compliant ³	PA3=3 Panels, 72 LED Rectangles PA4=4 Panels, 96 LED Rectangles	A=750mA Nominal B=950mA Nominal					
PRV-M=Prevail Maxx BAA-PRV-M=Prevail Maxx BAA Buy American Act Compliant ³ TAA-PRV-M=Prevail Maxx TAA Trade Agreements Act Compliant ³	PA6= 6 Panels, 144 LED Rectangles	A=600mA Nominal B=800mA Nominal C=1000mA Nominal D=1200mA Nominal					
Options (Add as Suffix)				Accessories (Order Separately) ^{20,21}			
10K=10kV UL 1449 Fused Surge Protective Device 20MSP=20kV MOV Surge Protective Device 20K=20kV UL 1449 Fused Surge Protective Device F=Single Fuse (Used with Voltages 120, 277 or 347V) FF=Double Fuse (Used with Voltages 208, 240 or 480V) FADC=Field Adjustable Dimming Controller ³⁰ L90=Optics Rotated 90° Left R90=Optics Rotated 90° Right CC=Coastal Construction finish ⁹ HSS=House Side Shield (Factory Installed) ⁷ HA=50°C High Ambient Temperature ⁸ PR=NEMA 3-PIN Twistlock Photocontrol Receptacle ¹⁰ PR7=NEMA 7-PIN Twistlock Photocontrol Receptacle ¹⁰ MS/DIM-L08=Motion Sensor for Dimming Operation, Up to 8' Mounting Height ^{11,12,13} MS/DIM-L20=Motion Sensor for Dimming Operation, 9' - 20' Mounting Height ^{11,12,13} MS/DIM-L40=Motion Sensor for Dimming Operation, 21' - 40' Mounting Height ^{11,12,13} SPB1=Motion Sensor for Dimming Operation, BLE Interface, Up to 8' Mounting Height ^{11,14} SPB2=Motion Sensor for Dimming Operation, BLE Interface, 8' - 20' Mounting Height ^{11,14,27,28} SPB4=Motion Sensor for Dimming Operation, BLE Interface, 21' - 40' Mounting Height ^{11,14,28}		WPS2XX=WaveLinx Pro, SR Driver, Dimming Motion and Daylight, WAC Programmable, 7' - 15' Mounting Height ^{11,12,15,16,17} WPS4XX=WaveLinx Pro, SR Driver, Dimming Motion and Daylight, WAC Programmable, 15' - 40' Mounting Height ^{11,12,15,16,17} WLS2XX=WaveLinx Lite, SR Driver, Dimming Motion and Daylight, Bluetooth Programmable, 7' - 15' Mounting Height ^{11,12,15,16,17} WLS4XX=WaveLinx Lite, SR Driver, Dimming Motion and Daylight, Bluetooth Programmable, 15' - 40' Mounting Height ^{11,12,15,16,17} (See Table Below)=LumenSafe Integrated Network Security Camera ^{18,19}		PRVSA-XX=Standard Arm Mounting Kit ²² PRVMA-XX=Mast Arm Mounting Kit ²² PRVWM-XX=Wall Mount Kit ²² PRV-ADJA-XX=Adjustable Arm - Pole Mount Kit ²² PRV-ADJS-XX=Adjustable Arm - Slipfitter Kit ²² PRV-ADJA-WM-XX=Adjustable Arm - Wall Mount Kit ²² PRVXLSA-XX=Standard Arm Mounting Kit ²⁸ PRVXLMA-XX=Mast Arm Mounting Kit ²⁸ PRVXLWM-XX=Wall Mount Kit ²⁸ PRV-XL-ADJA-XX=Adjustable Arm - Pole Mount Kit ²⁸ PRV-XL-ADJA-WM-XX= Adjustable Arm - Wall Mount Kit ²⁸ PRV-XL-ADJS-XX= Adjustable Arm - Slipfitter Kit ²⁸ PRV-M-ADJA-XX=Adjustable Arm - Pole Mount Kit ²⁷ PRV-M-ADJS-XX=Adjustable Arm - Slipfitter Kit ²⁷ PRV-M-ADJA-WM-XX=Adjustable Arm - Wall Mount Kit ²⁷ MA1010-XX=Single Tenon Adapter for 3-1/2" O.D. Tenon MA1011-XX=2@180° Tenon Adapter for 3-1/2" O.D. Tenon		MA1017-XX=Single Tenon Adapter for 2-3/8" O.D. Tenon MA1018-XX=2@180° Tenon Adapter for 2-3/8" O.D. Tenon SRA238=Tenon Adapter from 3" to 2-3/8" PRV/DIS-FDV=Full Drop Visor ²³ PRVXL/DIS-FDV=Full Drop Visor ¹⁸ HSS-VP=House Side Shield Kit, Vertical Panel ^{7,24} HSS-HP=House Side Shield Kit, Horizontal Panel ^{7,24} VGS-ARCH= Panel Drop Shield, Short VGL-ARCH= Panel Drop Shield, Long OA/RA1013=Photocontrol Shorting Cap OA/RA1014=NEMA Photocontrol - 120V OA/RA1016=NEMA Photocontrol - Multi-Tap 105-285V OA/RA1201=NEMA Photocontrol - 347V OA/RA1027=NEMA Photocontrol - 480V FSIR-100=Wireless Configuration Tool for Occupancy Sensor ²⁵ WOLC-7P-10A=WaveLinx Outdoor Control Module (7-PIN) ²⁶	
NOTES: 1. DesignLights Consortium® Qualified. Refer to www.designlights.org Qualified Products List under Family Models for details. 2. Customer is responsible for engineering analysis to confirm pole and fixture compatibility for applications. Refer to installation instructions and pole white paper WP513001EN for additional support information. 3. Only product configurations with these designated prefixes are built to be compliant with the Buy American Act of 1933 (BAA) or Trade Agreements Act of 1979 (TAA), respectively. Please refer to DOMESTIC.PREFERENCES website for more information. Components shipped separately may be separately analyzed under domestic preference requirements. 4. Nominal drive currents shown here. For actual drive current by configuration, refer to Power and Lumens tables. 5. 480V not to be used with ungrounded or impedance grounded systems. 6. DuraVolt drivers feature added protection from power quality issues such as loss of neutral, transients and voltage fluctuations. Visit www.signify.com/duravolt for more information. 7. House Side Shield not for use with 5WQ distribution. 8. Not available with PAT10 light engine in Petite housing (PRV-P). 9. Coastal construction finish salt spray tested to over 5,000-hours per ASTM B117, with a scribe rating of 9 per ASTM D1654. 10. If High Voltage (H) or DuraVolt (DV) is specified, use a photocontrol that matches the input voltage used. 11. Controls system is not available in combination with a photocontrol receptacle (PR or PR7) or another controls system (MS SPB). 12. Option not available with High Voltage (H) or DuraVolt (DV). Must specify Universal (U), 347V (9), or 480V (8) voltage. 13. Utilizes the Wattstopper sensor FSP-211. Sensor color white unless specified otherwise via PDR. To field-configure, order FSIR-100 accessory separately. 14. Utilizes the Wattstopper sensor FSP-3XX series. Sensor color determined by product finish. See Sensor Color Reference Table. Field-configures via mobile application. See Controls section for details. 15. Sensor passive infrared (PIR) may be overly sensitive when operating below -20°C (-4°F). 16. In order for the device to be field-configurable, requires WAC Gateway components WAC-PoE and WPOE-120 in appropriate quantities. Only compatible with WaveLinx system and software and requires system components to be installed for operation. See website for more WaveLinx application information. 17. Replace XX with sensor color (WH, BZ or BK). 18. Only available in PRV-XL configurations. 19. Not available with High Voltage (H, DV, 8 or 9) or HA options. Consult LumenSafe system product pages for additional details and compatibility information. 20. Replace XX with paint color. 21. For BAA or TAA requirements, Accessories sold separately will be separately analyzed under domestic preference requirements. Consult factory for further information. 22. Not for use with PRV-XL or PRV-M configurations. 23. Only for use with PRV. Not applicable to PRV-M, PRV-XL, or PRV-P. 24. Must order one per optic/LED when ordering as a field-installable accessory (1, 2, 3, 4, or 6). Refer to House Side Shield reference table for details. 25. This tool enables adjustment to Motion Sensor (MS) parameters including high and low modes, sensitivity, time delay, cutoff and more. Consult your lighting representative for more information. 26. Requires 7-PIN NEMA twistlock photocontrol receptacle (PR7) option. The WOLC-7 cannot be used in conjunction with other controls systems (MS or LWR). Only for use at 120-347V. 27. Only available for PRV-M configurations. 28. Only for use with PRV-XL. 29. Fixed for PRV-M 30. Cannot be used with PR7 or other motion response control options.							

LumenSafe Integrated Network Security Camera Technology Options (Add as Suffix)

Product Family	Camera Type	Data Backhaul	
L=LumenSafe Technology 	H=Dome Camera, High Res Z=Dome Camera, Remote PTZ	C=Cellular, Customer Installed SIM Card A=Cellular, Factory Installed AT&T SIM Card V=Cellular, Factory Installed Verizon SIM Card	S=Cellular, Factory Installed Sprint SIM Card E=Ethernet Networking

Project	MSP WAUWATOSA NORTH	Catalog #	PRV-P-PA1C-740-U-T2U-SA-XX	Type	D
Prepared by		Notes		Date	



Lumark

Prevail Discrete LED

Area / Site Luminaire

Product Features



Product Certifications

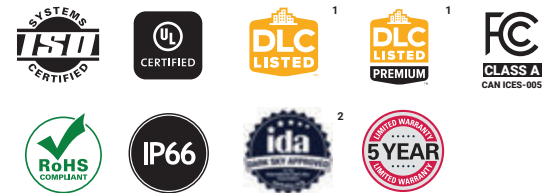

Interactive Menu

- Ordering Information page 2
- Mounting Details page 3, 4
- Optical Configurations page 5
- Product Specifications page 5
- Energy and Performance Data page 6
- Control Options page 8

Quick Facts

- Direct-mounted discrete light engine for improved optical uniformity and visual comfort
- Lumen packages range from 4,300 - 68,000 nominal lumens (30W - 550W)
- Replaces 70W up to 1,000W HID equivalents
- Efficacies up to 157 lumens per watt
- Standard universal quick mount arm with universal drill pattern

Connected Systems

- WaveLinx PRO Wireless
- WaveLinx LITE Wireless

Dimensional Details

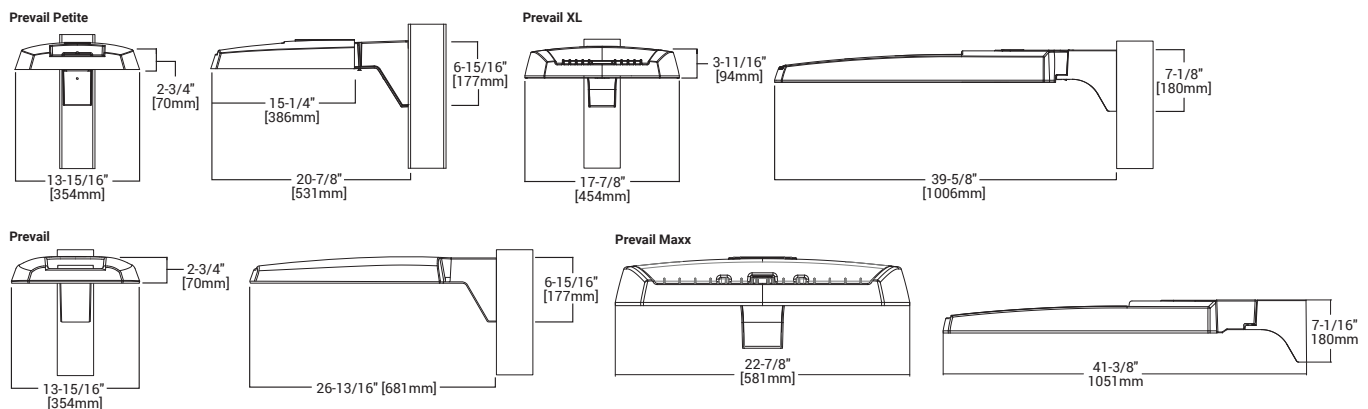

NOTES:

1. Visit <https://www.designlights.org/search/> to confirm qualification. Not all product variations are DLC qualified.
2. IDA Certified for 3000K CCT and warmer only.

Ordering Information

SAMPLE NUMBER: PRV-XL-PA4B-740-U-T4W-BZ

Product Family ^{1,2}	Light Engine		Color Temperature	Voltage	Distribution	Mounting (Included)	Finish
	Configuration	Drive Current ⁴					
PRV-P =Prevail Petite BAA-PRV-P =Prevail Petite BAA Buy American Act Compliant ³ TAA-PRV-P =Prevail Petite TAA Trade Agreements Act Compliant ³	PA1 =1 Panel, 24 LED Rectangle	A =400mA Nominal B =700mA Nominal C =950mA Nominal D =1200mA Nominal	740 =70CRI, 4000K 730 =70CRI, 3000K 750 =70CRI, 5000K 8540 =85CRI, 4000K	U =Universal, 120-277V H =High Voltage, 347-480V 1=120V 2=208V 3=240V 4=277V 8=480V ⁵ 9=347V DV =DuraVolt, 277-480V ^{5,6}	T2R =Type II Roadway T2U =Type II Urban T3 =Type III T4W =Type IV Wide 5WQ =Type V Square Wide	SA =QM Standard Versatile Arm MA =QM Mast Arm FMA =Fixed Mast Arm ²⁷ WM =QM Wall Mount Arm ADJA-WM = Adjustable Arm - Wall Mount ²⁹ ADJA =Adjustable Arm - Pole Mount ²⁹ ADJS =Adjustable Arm - Slipfitter, 3" vertical tenon ²⁹ SP2 =Adjustable Arm - Slipfitter, 2 3/8" vertical tenon ^{27, 29}	AP =Grey BZ =Bronze BK =Black DP =Dark Platinum GM =Graphite Metallic WH =White
PRV =Prevail BAA-PRV =Prevail BAA Buy American Act Compliant ³ TAA-PRV =Prevail TAA Trade Agreements Act Compliant ³	PA1 =1 Panel, 24 LED Rectangle PA2 =2 Panels, 48 LED Rectangles	A =700mA Nominal B =950mA Nominal					
PRV-XL =PRV XL BAA-PRV-XL =Prevail XL BAA Buy American Act Compliant ³ TAA-PRV-XL =Prevail XL TAA Trade Agreements Act Compliant ³	PA3 =3 Panels, 72 LED Rectangles PA4 =4 Panels, 96 LED Rectangles	A =750mA Nominal B =950mA Nominal					
PRV-M =Prevail Maxx BAA-PRV-M =Prevail Maxx BAA Buy American Act Compliant ³ TAA-PRV-M =Prevail Maxx TAA Trade Agreements Act Compliant ³	PA6 = 6 Panels, 144 LED Rectangles	A =600mA Nominal B =800mA Nominal C =1000mA Nominal D =1200mA Nominal					
Options (Add as Suffix)				Accessories (Order Separately) ^{20,21}			
10K =10kV UL 1449 Fused Surge Protective Device 20MSP =20kV MOV Surge Protective Device 20K =20kV UL 1449 Fused Surge Protective Device F =Single Fuse (Used with Voltages 120, 277 or 347V) FF =Double Fuse (Used with Voltages 208, 240 or 480V) FADC =Field Adjustable Dimming Controller ³⁰ L90 =Optics Rotated 90° Left R90 =Optics Rotated 90° Right CC =Coastal Construction finish ⁹ HSS =House Side Shield (Factory Installed) ⁷ HA =50°C High Ambient Temperature ⁸ PR =NEMA 3-PIN Twistlock Photocontrol Receptacle ¹⁰ PR7 =NEMA 7-PIN Twistlock Photocontrol Receptacle ¹⁰ MS/DIM-L08 =Motion Sensor for Dimming Operation, Up to 8' Mounting Height ^{11,12,13} MS/DIM-L20 =Motion Sensor for Dimming Operation, 9' - 20' Mounting Height ^{11,12,13} MS/DIM-L40 =Motion Sensor for Dimming Operation, 21' - 40' Mounting Height ^{11,12,13} SPB1 =Motion Sensor for Dimming Operation, BLE Interface, Up to 8' Mounting Height ^{11,14} SPB2 =Motion Sensor for Dimming Operation, BLE Interface, 8' - 20' Mounting Height ^{11,14,27,28} SPB4 =Motion Sensor for Dimming Operation, BLE Interface, 21' - 40' Mounting Height ^{11,14,28}				PRVSA-XX =Standard Arm Mounting Kit ²² PRVMA-XX =Mast Arm Mounting Kit ²² PRVWM-XX =Wall Mount Kit ²² PRV-ADJA-XX =Adjustable Arm - Pole Mount Kit ²² PRV-ADJS-XX =Adjustable Arm - Slipfitter Kit ²² PRV-ADJA-WM-XX =Adjustable Arm - Wall Mount Kit ²² PRVXLSA-XX =Standard Arm Mounting Kit ²⁸ PRVXLMA-XX =Mast Arm Mounting Kit ²⁸ PRVXLWM-XX =Wall Mount Kit ²⁸ PRV-XL-ADJA-XX =Adjustable Arm - Pole Mount Kit ²⁸ PRV-XL-ADJA-WM-XX = Adjustable Arm - Wall Mount Kit ²⁸ PRV-XL-ADJS-XX = Adjustable Arm - Slipfitter Kit ²⁸ PRV-M-ADJA-XX =Adjustable Arm - Pole Mount Kit ²⁷ PRV-M-ADJS-XX =Adjustable Arm - Slipfitter Kit ²⁷ PRV-M-ADJA-WM-XX =Adjustable Arm - Wall Mount Kit ²⁷ MA1010-XX =Single Tenon Adapter for 3-1/2" O.D. Tenon MA1011-XX =2@180° Tenon Adapter for 3-1/2" O.D. Tenon			
WPS2XX =Wavelinx Pro, SR Driver, Dimming Motion and Daylight, WAC Programmable, 7' - 15' Mounting Height ^{11,12,15,16,17} WPS4XX =Wavelinx Pro, SR Driver, Dimming Motion and Daylight, WAC Programmable, 15' - 40' Mounting Height ^{11,12,15,16,17} WLS2XX =WaveLinx Lite, SR Driver, Dimming Motion and Daylight, Bluetooth Programmable, 7' - 15' Mounting Height ^{11,12,15,16,17} WLS4XX =WaveLinx Lite, SR Driver, Dimming Motion and Daylight, Bluetooth Programmable, 15' - 40' Mounting Height ^{11,12,15,16,17} (See Table Below) =LumenSafe Integrated Network Security Camera ^{18,19}				MA1017-XX =Single Tenon Adapter for 2-3/8" O.D. Tenon MA1018-XX =2@180° Tenon Adapter for 2-3/8" O.D. Tenon SRA238 =Tenon Adapter from 3" to 2-3/8" PRV/DIS-FDV =Full Drop Visor ²³ PRVXL/DIS-FDV =Full Drop Visor ¹⁸ HSS-VP =House Side Shield Kit, Vertical Panel ^{7,24} HSS-HP =House Side Shield Kit, Horizontal Panel ^{7,24} VGS-ARCH = Panel Drop Shield, Short VGL-ARCH = Panel Drop Shield, Long OA/RA1013 =Photocontrol Shorting Cap OA/RA1014 =NEMA Photocontrol - 120V OA/RA1016 =NEMA Photocontrol - Multi-Tap 105-285V OA/RA1201 =NEMA Photocontrol - 347V OA/RA1027 =NEMA Photocontrol - 480V FSIR-100 =Wireless Configuration Tool for Occupancy Sensor ²⁵ WOLC-7P-10A =WaveLinx Outdoor Control Module (7-PIN) ²⁶			
NOTES: 1. DesignLights Consortium® Qualified. Refer to www.designlights.org Qualified Products List under Family Models for details. 2. Customer is responsible for engineering analysis to confirm pole and fixture compatibility for applications. Refer to installation instructions and pole white paper WP513001EN for additional support information. 3. Only product configurations with these designated prefixes are built to be compliant with the Buy American Act of 1933 (BAA) or Trade Agreements Act of 1979 (TAA), respectively. Please refer to DOMESTIC.PREFERENCES website for more information. Components shipped separately may be separately analyzed under domestic preference requirements. 4. Nominal drive currents shown here. For actual drive current by configuration, refer to Power and Lumens tables. 5. 480V not to be used with ungrounded or impedance grounded systems. 6. DuraVolt drivers feature added protection from power quality issues such as loss of neutral, transients and voltage fluctuations. Visit www.signify.com/duravolt for more information. 7. House Side Shield not for use with PETQ distribution. 8. Not available with PATD light engine in Petite housing (PRV-P). 9. Coastal construction finish salt spray tested to over 5,000-hours per ASTM B117, with a scribe rating of 9 per ASTM D1654. 10. If High Voltage (H) or DuraVolt (DV) is specified, use a photocontrol that matches the input voltage used. 11. Controls system is not available in combination with a photocontrol receptacle (PR or PR7) or another controls system (MS SPB). 12. Option not available with High Voltage (H) or DuraVolt (DV). Must specify Universal (U), 347V (9), or 480V (8) voltage. 13. Utilizes the Wattstopper sensor FSP-211. Sensor color white unless specified otherwise via PDR. To field-configure, order FSIR-100 accessory separately. 14. Utilizes the Wattstopper sensor FSP-3XX series. Sensor color determined by product finish. See Sensor Color Reference Table. Field-configures via mobile application. See Controls section for details. 15. Sensor passive infrared (PIR) may be overly sensitive when operating below -20°C (-4°F).				16. In order for the device to be field-configurable, requires WAC Gateway components WAC-PoE and WPOE-120 in appropriate quantities. Only compatible with WaveLinx system and software and requires system components to be installed for operation. See website for more Wavelinx application information. 17. Replace XX with sensor color (WH, BZ or BK). 18. Only available in PRV-XL configurations. 19. Not available with High Voltage (H, DV, 8 or 9) or HA options. Consult LumenSafe system product pages for additional details and compatibility information. 20. Replace XX with paint color. 21. For BAA or TAA requirements, Accessories sold separately will be separately analyzed under domestic preference requirements. Consult factory for further information. 22. Not for use with PRV-XL or PRV-M configurations. 23. Only for use with PRV. Not applicable to PRV-M, PRV-XL, or PRV-P. 24. Must order one per optic/LED when ordering as a field-installable accessory (1, 2, 3, 4, or 6). Refer to House Side Shield reference table for details. 25. This tool enables adjustment to Motion Sensor (MS) parameters including high and low modes, sensitivity, time delay, cutoff and more. Consult your lighting representative for more information. 26. Requires 7-PIN NEMA twistlock photocontrol receptacle (PR7) option. The WOLC-7 cannot be used in conjunction with other controls systems (MS or LWR). Only for use at 120-347V. 27. Only available for PRV-M configurations. 28. Only for use with PRV-XL. 29. Fixed for PRV-M. 30. Cannot be used with PR7 or other motion response control options.			

LumenSafe Integrated Network Security Camera Technology Options (Add as Suffix)

Product Family	Camera Type	Data Backhaul	
L =LumenSafe Technology 	H =Dome Camera, High Res Z =Dome Camera, Remote PTZ	C =Cellular, Customer Installed SIM Card A =Cellular, Factory Installed AT&T SIM Card V =Cellular, Factory Installed Verizon SIM Card	S =Cellular, Factory Installed Sprint SIM Card E =Ethernet Networking

Project	MSP WAUWATOSA NORTH	Catalog #	PRV-P-PA1D-740-U-T4W-SA-XX	Type	E
Prepared by		Notes		Date	



Lumark

Prevail Discrete LED

Area / Site Luminaire

Product Features



Product Certifications

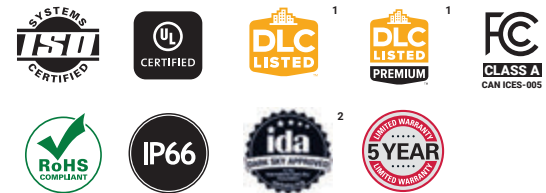

Interactive Menu

- Ordering Information page 2
- Mounting Details page 3, 4
- Optical Configurations page 5
- Product Specifications page 5
- Energy and Performance Data page 6
- Control Options page 8

Quick Facts

- Direct-mounted discrete light engine for improved optical uniformity and visual comfort
- Lumen packages range from 4,300 - 68,000 nominal lumens (30W - 550W)
- Replaces 70W up to 1,000W HID equivalents
- Efficacies up to 157 lumens per watt
- Standard universal quick mount arm with universal drill pattern

Connected Systems

- WaveLinx PRO Wireless
- WaveLinx LITE Wireless

Dimensional Details

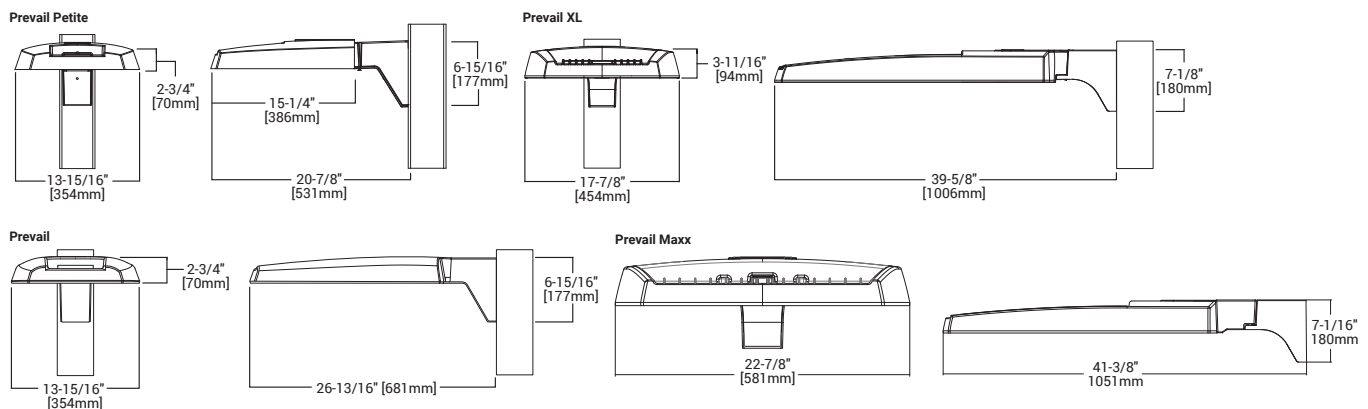

NOTES:

1. Visit <https://www.designlights.org/search/> to confirm qualification. Not all product variations are DLC qualified.
2. IDA Certified for 3000K CCT and warmer only.

Ordering Information

SAMPLE NUMBER: PRV-XL-PA4B-740-U-T4W-BZ

Product Family ^{1,2}	Light Engine		Color Temperature	Voltage	Distribution	Mounting (Included)	Finish
	Configuration	Drive Current ⁴					
PRV-P =Prevail Petite BAA-PRV-P =Prevail Petite BAA Buy American Act Compliant ³ TAA-PRV-P =Prevail Petite TAA Trade Agreements Act Compliant ³	PA1 =1 Panel, 24 LED Rectangle	A =400mA Nominal B =700mA Nominal C =950mA Nominal D =1200mA Nominal	740 =70CRI, 4000K 730 =70CRI, 3000K 750 =70CRI, 5000K 8540 =85CRI, 4000K	U =Universal, 120-277V H =High Voltage, 347-480V 1=120V 2=208V 3=240V 4=277V 8=480V ⁵ 9=347V DV =DuraVolt, 277-480V ^{5,6}	T2R =Type II Roadway T2U =Type II Urban T3 =Type III T4W =Type IV Wide SWQ =Type V Square Wide	SA =QM Standard Versatile Arm MA =QM Mast Arm FMA =Fixed Mast Arm ²⁷ WM =QM Wall Mount Arm ADJA-WM = Adjustable Arm – Wall Mount ²⁹ ADJA =Adjustable Arm – Pole Mount ²⁹ ADJS =Adjustable Arm – Slipfitter, 3” vertical tenon ²⁹ SP2 =Adjustable Arm – Slipfitter, 2 3/8” vertical tenon ^{27, 29}	AP =Grey BZ =Bronze BK =Black DP =Dark Platinum GM =Graphite Metallic WH =White
PRV =Prevail BAA-PRV =Prevail BAA Buy American Act Compliant ³ TAA-PRV =Prevail TAA Trade Agreements Act Compliant ³	PA1 =1 Panel, 24 LED Rectangle PA2 =2 Panels, 48 LED Rectangles	A =700mA Nominal B =950mA Nominal					
PRV-XL =PRV XL BAA-PRV-XL =Prevail XL BAA Buy American Act Compliant ³ TAA-PRV-XL =Prevail XL TAA Trade Agreements Act Compliant ³	PA3 =3 Panels, 72 LED Rectangles PA4 =4 Panels, 96 LED Rectangles	A =750mA Nominal B =950mA Nominal					
PRV-M =Prevail Maxx BAA-PRV-M =Prevail Maxx BAA Buy American Act Compliant ³ TAA-PRV-M =Prevail Maxx TAA Trade Agreements Act Compliant ³	PA6 = 6 Panels, 144 LED Rectangles	A =600mA Nominal B =800mA Nominal C =1000mA Nominal D =1200mA Nominal					
Options (Add as Suffix)				Accessories (Order Separately) ^{20,21}			
10K =10kV UL 1449 Fused Surge Protective Device 20MSP =20kV MOV Surge Protective Device 20K =20kV UL 1449 Fused Surge Protective Device F =Single Fuse (Used with Voltages 120, 277 or 347V) FF =Double Fuse (Used with Voltages 208, 240 or 480V) FADC =Field Adjustable Dimming Controller ³⁰ L90 =Optics Rotated 90° Left R90 =Optics Rotated 90° Right CC =Coastal Construction finish ⁹ HSS =House Side Shield (Factory Installed) ⁷ HA =50°C High Ambient Temperature ⁸ PR =NEMA 3-PIN Twistlock Photocontrol Receptacle ¹⁰ PR7 =NEMA 7-PIN Twistlock Photocontrol Receptacle ¹⁰ MS/DIM-L08 =Motion Sensor for Dimming Operation, Up to 8' Mounting Height ^{11,12,13} MS/DIM-L20 =Motion Sensor for Dimming Operation, 9' - 20' Mounting Height ^{11,12,13} MS/DIM-L40 =Motion Sensor for Dimming Operation, 21' - 40' Mounting Height ^{11,12,13} SPB1 =Motion Sensor for Dimming Operation, BLE Interface, Up to 8' Mounting Height ^{11,14} SPB2 =Motion Sensor for Dimming Operation, BLE Interface, 8' - 20' Mounting Height ^{11,14,27,28} SPB4 =Motion Sensor for Dimming Operation, BLE Interface, 21' - 40' Mounting Height ^{11,14,28}		WPS2XX =Wavelinx Pro, SR Driver, Dimming Motion and Daylight, WAC Programmable, 7' - 15' Mounting Height ^{11,12,15,16,17} WPS4XX =Wavelinx Pro, SR Driver, Dimming Motion and Daylight, WAC Programmable, 15' - 40' Mounting Height ^{11,12,15,16,17} WLS2XX =WaveLinx Lite, SR Driver, Dimming Motion and Daylight, Bluetooth Programmable, 7' - 15' Mounting Height ^{11,12,15,16,17} WLS4XX =WaveLinx Lite, SR Driver, Dimming Motion and Daylight, Bluetooth Programmable, 15' - 40' Mounting Height ^{11,12,15,16,17} (See Table Below) =LumenSafe Integrated Network Security Camera ^{18,19}		PRVSA-XX =Standard Arm Mounting Kit ²² PRVMA-XX =Mast Arm Mounting Kit ²² PRVWM-XX =Wall Mount Kit ²² PRV-ADJA-XX =Adjustable Arm - Pole Mount Kit ²² PRV-ADJS-XX =Adjustable Arm - Slipfitter Kit ²² PRV-ADJA-WM-XX =Adjustable Arm - Wall Mount Kit ²² PRVXLSA-XX =Standard Arm Mounting Kit ²⁸ PRVXLMA-XX =Mast Arm Mounting Kit ²⁸ PRVXLWM-XX =Wall Mount Kit ²⁸ PRV-XL-ADJA-XX =Adjustable Arm - Pole Mount Kit ²⁸ PRV-XL-ADJA-WM-XX = Adjustable Arm - Wall Mount Kit ²⁸ PRV-XL-ADJS-XX = Adjustable Arm - Slipfitter Kit ²⁸ PRV-M-ADJA-XX =Adjustable Arm - Pole Mount Kit ²⁷ PRV-M-ADJS-XX =Adjustable Arm - Slipfitter Kit ²⁷ PRV-M-ADJA-WM-XX =Adjustable Arm - Wall Mount Kit ²⁷ MA1010-XX =Single Tenon Adapter for 3-1/2" O.D. Tenon MA1011-XX =2@180° Tenon Adapter for 3-1/2" O.D. Tenon		MA1017-XX =Single Tenon Adapter for 2-3/8" O.D. Tenon MA1018-XX =2@180° Tenon Adapter for 2-3/8" O.D. Tenon SRA238 =Tenon Adapter from 3" to 2-3/8" PRV/DIS-FDV =Full Drop Visor ²³ PRVXL/DIS-FDV =Full Drop Visor ¹⁸ HSS-VP =House Side Shield Kit, Vertical Panel ^{7,24} HSS-HP =House Side Shield Kit, Horizontal Panel ^{7,24} VGS-ARCH = Panel Drop Shield, Short VGL-ARCH = Panel Drop Shield, Long OA/RA1013 =Photocontrol Shorting Cap OA/RA1014 =NEMA Photocontrol - 120V OA/RA1016 =NEMA Photocontrol - Multi-Tap 105-285V OA/RA1201 =NEMA Photocontrol - 347V OA/RA1027 =NEMA Photocontrol - 480V FSIR-100 =Wireless Configuration Tool for Occupancy Sensor ²⁵ WOLC-7P-10A =WaveLinx Outdoor Control Module (7-PIN) ²⁶	
NOTES: 1. DesignLights Consortium® Qualified. Refer to www.designlights.org Qualified Products List under Family Models for details. 2. Customer is responsible for engineering analysis to confirm pole and fixture compatibility for applications. Refer to installation instructions and pole white paper WP513001EN for additional support information. 3. Only product configurations with these designated prefixes are built to be compliant with the Buy American Act of 1933 (BAA) or Trade Agreements Act of 1979 (TAA), respectively. Please refer to DOMESTIC.PREFERENCES website for more information. Components shipped separately may be separately analyzed under domestic preference requirements. 4. Nominal drive currents shown here. For actual drive current by configuration, refer to Power and Lumens tables. 5. 480V not to be used with ungrounded or impedance grounded systems. 6. DuraVolt drivers feature added protection from power quality issues such as loss of neutral, transients and voltage fluctuations. Visit www.signify.com/duravolt for more information. 7. House Side Shield not for use with WQ distribution. 8. Not available with PATD light engine in Petite housing (PRV-P). 9. Coastal construction finish salt spray tested to over 5,000-hours per ASTM B117, with a scribe rating of 9 per ASTM D1654. 10. If High Voltage (H) or DuraVolt (DV) is specified, use a photocontrol that matches the input voltage used. 11. Controls system is not available in combination with a photocontrol receptacle (PR or PR7) or another controls system (MS SPB). 12. Option not available with High Voltage (H) or DuraVolt (DV). Must specify Universal (U), 347V (9), or 480V (8) voltage. 13. Utilizes the Wattstopper sensor FSP-211. Sensor color white unless specified otherwise via PDR. To field-configure, order FSIR-100 accessory separately. 14. Utilizes the Wattstopper sensor FSP-3XX series. Sensor color determined by product finish. See Sensor Color Reference Table. Field-configures via mobile application. See Controls section for details. 15. Sensor passive infrared (PIR) may be overly sensitive when operating below -20°C (-4°F). 16. In order for the device to be field-configurable, requires WAC Gateway components WAC-PoE and WPOE-120 in appropriate quantities. Only compatible with WaveLinx system and software and requires system components to be installed for operation. See website for more Wavelinx application information. 17. Replace XX with sensor color (WH, BZ or BK). 18. Only available in PRV-XL configurations. 19. Not available with High Voltage (H, DV, 8 or 9) or HA options. Consult LumenSafe system product pages for additional details and compatibility information. 20. Replace XX with paint color. 21. For BAA or TAA requirements, Accessories sold separately will be separately analyzed under domestic preference requirements. Consult factory for further information. 22. Not for use with PRV-XL or PRV-M configurations. 23. Only for use with PRV. Not applicable to PRV-M, PRV-XL, or PRV-P. 24. Must order one per optic/LED when ordering as a field-installable accessory (1, 2, 3, 4, or 6). Refer to House Side Shield reference table for details. 25. This tool enables adjustment to Motion Sensor (MS) parameters including high and low modes, sensitivity, time delay, cutoff and more. Consult your lighting representative for more information. 26. Requires 7-PIN NEMA twistlock photocontrol receptacle (PR7) option. The WOLC-7 cannot be used in conjunction with other controls systems (MS or LWR). Only for use at 120-347V. 27. Only available for PRV-M configurations. 28. Only for use with PRV-XL. 29. Fixed for PRV-M. 30. Cannot be used with PR7 or other motion response control options.							

LumenSafe Integrated Network Security Camera Technology Options (Add as Suffix)

Product Family	Camera Type	Data Backhaul	
L =LumenSafe Technology 	H =Dome Camera, High Res Z =Dome Camera, Remote PTZ	C =Cellular, Customer Installed SIM Card A =Cellular, Factory Installed AT&T SIM Card V =Cellular, Factory Installed Verizon SIM Card	S =Cellular, Factory Installed Sprint SIM Card E =Ethernet Networking

Project	MSP WAUWATOSA NORTH	Catalog #	PRV-P-PA1D-740-U-5WQ-SA-XX	Type	F
Prepared by		Notes		Date	



Lumark

Prevail Discrete LED

Area / Site Luminaire

Product Features



Product Certifications

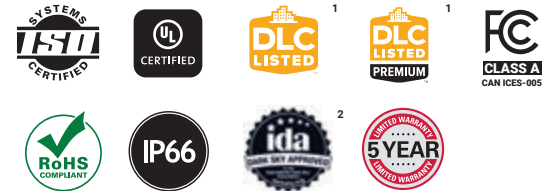

Interactive Menu

- Ordering Information [page 2](#)
- Mounting Details [page 3, 4](#)
- Optical Configurations [page 5](#)
- Product Specifications [page 5](#)
- Energy and Performance Data [page 6](#)
- Control Options [page 8](#)

Quick Facts

- Direct-mounted discrete light engine for improved optical uniformity and visual comfort
- Lumen packages range from 4,300 - 68,000 nominal lumens (30W - 550W)
- Replaces 70W up to 1,000W HID equivalents
- Efficacies up to 157 lumens per watt
- Standard universal quick mount arm with universal drill pattern

Connected Systems

- WaveLinx PRO Wireless
- WaveLinx LITE Wireless

Dimensional Details

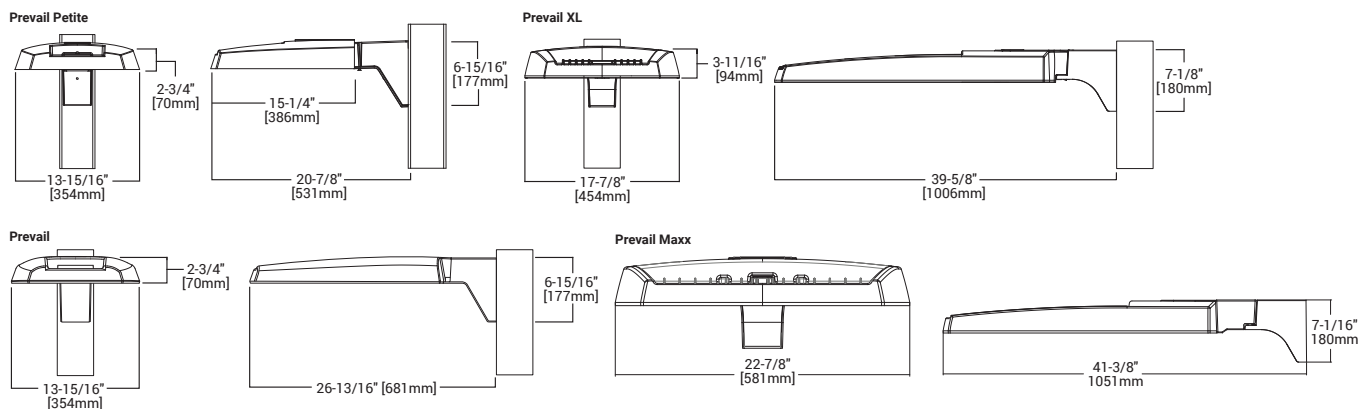

NOTES:

1. Visit <https://www.designlights.org/search/> to confirm qualification. Not all product variations are DLC qualified.
2. IDA Certified for 3000K CCT and warmer only.

Ordering Information

SAMPLE NUMBER: PRV-XL-PA4B-740-U-T4W-BZ

Product Family ^{1,2}	Light Engine		Color Temperature	Voltage	Distribution	Mounting (Included)	Finish
	Configuration	Drive Current ⁴					
PRV-P =Prevail Petite BAA-PRV-P =Prevail Petite BAA Buy American Act Compliant ³ TAA-PRV-P =Prevail Petite TAA Trade Agreements Act Compliant ³	PA1 =1 Panel, 24 LED Rectangle	A =400mA Nominal B =700mA Nominal C =950mA Nominal D =1200mA Nominal	740 =70CRI, 4000K 730 =70CRI, 3000K 750 =70CRI, 5000K 8540 =85CRI, 4000K	U =Universal, 120-277V H =High Voltage, 347-480V 1=120V 2=208V 3=240V 4=277V 8=480V ⁵ 9=347V DV =DuraVolt, 277-480V ^{5,6}	T2R =Type II Roadway T2U =Type II Urban T3 =Type III T4W =Type IV Wide 5WQ =Type V Square Wide	SA =QM Standard Versatile Arm MA =QM Mast Arm FMA =Fixed Mast Arm ²⁷ WM =QM Wall Mount Arm ADJA-WM = Adjustable Arm – Wall Mount ²⁹ ADJA =Adjustable Arm – Pole Mount ²⁹ ADJS =Adjustable Arm – Slipfitter, 3” vertical tenon ²⁹ SP2 =Adjustable Arm – Slipfitter, 2 3/8” vertical tenon ^{27,29}	AP =Grey BZ =Bronze BK =Black DP =Dark Platinum GM =Graphite Metallic WH =White
PRV =Prevail BAA-PRV =Prevail BAA Buy American Act Compliant ³ TAA-PRV =Prevail TAA Trade Agreements Act Compliant ³	PA1 =1 Panel, 24 LED Rectangle PA2 =2 Panels, 48 LED Rectangles	A =700mA Nominal B =950mA Nominal					
PRV-XL =PRV XL BAA-PRV-XL =Prevail XL BAA Buy American Act Compliant ³ TAA-PRV-XL =Prevail XL TAA Trade Agreements Act Compliant ³	PA3 =3 Panels, 72 LED Rectangles PA4 =4 Panels, 96 LED Rectangles	A =750mA Nominal B =950mA Nominal					
PRV-M =Prevail Maxx BAA-PRV-M =Prevail Maxx BAA Buy American Act Compliant ³ TAA-PRV-M =Prevail Maxx TAA Trade Agreements Act Compliant ³	PA6 = 6 Panels, 144 LED Rectangles	A =600mA Nominal B =800mA Nominal C =1000mA Nominal D =1200mA Nominal					
Options (Add as Suffix)				Accessories (Order Separately) ^{20,21}			
10K =10kV UL 1449 Fused Surge Protective Device 20MSP =20kV MOV Surge Protective Device 20K =20kV UL 1449 Fused Surge Protective Device F =Single Fuse (Used with Voltages 120, 277 or 347V) FF =Double Fuse (Used with Voltages 208, 240 or 480V) FADC =Field Adjustable Dimming Controller ³⁰ L90 =Optics Rotated 90° Left R90 =Optics Rotated 90° Right CC =Coastal Construction finish ⁹ HSS =House Side Shield (Factory Installed) ⁷ HA =50°C High Ambient Temperature ⁸ PR =NEMA 3-PIN Twistlock Photocontrol Receptacle ¹⁰ PR7 =NEMA 7-PIN Twistlock Photocontrol Receptacle ¹⁰ MS/DIM-L08 =Motion Sensor for Dimming Operation, Up to 8' Mounting Height ^{11,12,13} MS/DIM-L20 =Motion Sensor for Dimming Operation, 9' - 20' Mounting Height ^{11,12,13} MS/DIM-L40 =Motion Sensor for Dimming Operation, 21' - 40' Mounting Height ^{11,12,13} SPB1 =Motion Sensor for Dimming Operation, BLE Interface, Up to 8' Mounting Height ^{11,14} SPB2 =Motion Sensor for Dimming Operation, BLE Interface, 8' - 20' Mounting Height ^{11,14,27,28} SPB4 =Motion Sensor for Dimming Operation, BLE Interface, 21' - 40' Mounting Height ^{11,14,28}		WPS2XX =Wavelinx Pro, SR Driver, Dimming Motion and Daylight, WAC Programmable, 7' - 15' Mounting Height ^{11,12,15,16,17} WPS4XX =Wavelinx Pro, SR Driver, Dimming Motion and Daylight, WAC Programmable, 15' - 40' Mounting Height ^{11,12,15,16,17} WLS2XX =WaveLinx Lite, SR Driver, Dimming Motion and Daylight, Bluetooth Programmable, 7' - 15' Mounting Height ^{11,12,15,16,17} WLS4XX =WaveLinx Lite, SR Driver, Dimming Motion and Daylight, Bluetooth Programmable, 15' - 40' Mounting Height ^{11,12,15,16,17} (See Table Below) =LumenSafe Integrated Network Security Camera ^{18,19}		PRVSA-XX =Standard Arm Mounting Kit ²² PRVMA-XX =Mast Arm Mounting Kit ²² PRVWM-XX =Wall Mount Kit ²² PRV-ADJA-XX =Adjustable Arm - Pole Mount Kit ²² PRV-ADJS-XX =Adjustable Arm - Slipfitter Kit ²² PRV-ADJA-WM-XX =Adjustable Arm - Wall Mount Kit ²² PRVXLSA-XX =Standard Arm Mounting Kit ²⁸ PRVXLMA-XX =Mast Arm Mounting Kit ²⁸ PRVXLWM-XX =Wall Mount Kit ²⁸ PRV-XL-ADJA-XX =Adjustable Arm - Pole Mount Kit ²⁸ PRV-XL-ADJA-WM-XX = Adjustable Arm - Wall Mount Kit ²⁸ PRV-XL-ADJS-XX = Adjustable Arm - Slipfitter Kit ²⁸ PRV-M-ADJA-XX =Adjustable Arm - Pole Mount Kit ²⁷ PRV-M-ADJS-XX =Adjustable Arm - Slipfitter Kit ²⁷ PRV-M-ADJA-WM-XX =Adjustable Arm - Wall Mount Kit ²⁷ MA1010-XX =Single Tenon Adapter for 3-1/2" O.D. Tenon MA1011-XX =2@180° Tenon Adapter for 3-1/2" O.D. Tenon		MA1017-XX =Single Tenon Adapter for 2-3/8" O.D. Tenon MA1018-XX =2@180° Tenon Adapter for 2-3/8" O.D. Tenon SRA238 =Tenon Adapter from 3" to 2-3/8" PRV/DIS-FDV =Full Drop Visor ²³ PRVXL/DIS-FDV =Full Drop Visor ¹⁸ HSS-VP =House Side Shield Kit, Vertical Panel ^{7,24} HSS-HP =House Side Shield Kit, Horizontal Panel ^{7,24} VGS-ARCH = Panel Drop Shield, Short VGL-ARCH = Panel Drop Shield, Long OA/RA1013 =Photocontrol Shorting Cap OA/RA1014 =NEMA Photocontrol - 120V OA/RA1016 =NEMA Photocontrol - Multi-Tap 105-285V OA/RA1201 =NEMA Photocontrol - 347V OA/RA1027 =NEMA Photocontrol - 480V FSIR-100 =Wireless Configuration Tool for Occupancy Sensor ²⁵ WOLC-7P-10A =WaveLinx Outdoor Control Module (7-PIN) ²⁶	
NOTES: 1. DesignLights Consortium® Qualified. Refer to www.designlights.org Qualified Products List under Family Models for details. 2. Customer is responsible for engineering analysis to confirm pole and fixture compatibility for applications. Refer to installation instructions and pole white paper WP513001EN for additional support information. 3. Only product configurations with these designated prefixes are built to be compliant with the Buy American Act of 1933 (BAA) or Trade Agreements Act of 1979 (TAA), respectively. Please refer to DOMESTIC.PREFERENCES website for more information. Components shipped separately may be separately analyzed under domestic preference requirements. 4. Nominal drive currents shown here. For actual drive current by configuration, refer to Power and Lumens tables. 5. 480V not to be used with ungrounded or impedance grounded systems. 6. DuraVolt drivers feature added protection from power quality issues such as loss of neutral, transients and voltage fluctuations. Visit www.signify.com/duravolt for more information. 7. House Side Shield not for use with 5WQ distribution. 8. Not available with PATD light engine in Petite housing (PRV-P). 9. Coastal construction finish salt spray tested to over 5,000-hours per ASTM B117, with a scribe rating of 9 per ASTM D1654. 10. If High Voltage (H) or DuraVolt (DV) is specified, use a photocontrol that matches the input voltage used. 11. Controls system is not available in combination with a photocontrol receptacle (PR or PR7) or another controls system (MS SPB). 12. Option not available with High Voltage (H) or DuraVolt (DV). Must specify Universal (U), 347V (9), or 480V (8) voltage. 13. Utilizes the Wattstopper sensor FSP-211. Sensor color white unless specified otherwise via PDR. To field-configure, order FSIR-100 accessory separately. 14. Utilizes the Wattstopper sensor FSP-3XX series. Sensor color determined by product finish. See Sensor Color Reference Table. Field-configures via mobile application. See Controls section for details. 15. Sensor passive infrared (PIR) may be overly sensitive when operating below -20°C (-4°F). 16. In order for the device to be field-configurable, requires WAC Gateway components WAC-PoE and WPOE-120 in appropriate quantities. Only compatible with WaveLinx system and software and requires system components to be installed for operation. See website for more Wavelinx application information. 17. Replace XX with sensor color (WH, BZ or BK). 18. Only available in PRV-XL configurations. 19. Not available with High Voltage (H, DV, 8 or 9) or HA options. Consult LumenSafe system product pages for additional details and compatibility information. 20. Replace XX with paint color. 21. For BAA or TAA requirements, Accessories sold separately will be separately analyzed under domestic preference requirements. Consult factory for further information. 22. Not for use with PRV-XL or PRV-M configurations. 23. Only for use with PRV. Not applicable to PRV-M, PRV-XL, or PRV-P. 24. Must order one per optic/LED when ordering as a field-installable accessory (1, 2, 3, 4, or 6). Refer to House Side Shield reference table for details. 25. This tool enables adjustment to Motion Sensor (MS) parameters including high and low modes, sensitivity, time delay, cutoff and more. Consult your lighting representative for more information. 26. Requires 7-PIN NEMA twistlock photocontrol receptacle (PR7) option. The WOLC-7 cannot be used in conjunction with other controls systems (MS or LWR). Only for use at 120-347V. 27. Only available for PRV-M configurations. 28. Only for use with PRV-XL. 29. Fixed for PRV-M. 30. Cannot be used with PR7 or other motion response control options.							

LumenSafe Integrated Network Security Camera Technology Options (Add as Suffix)

Product Family	Camera Type	Data Backhaul	
L =LumenSafe Technology 	H =Dome Camera, High Res Z =Dome Camera, Remote PTZ	C =Cellular, Customer Installed SIM Card A =Cellular, Factory Installed AT&T SIM Card V =Cellular, Factory Installed Verizon SIM Card	S =Cellular, Factory Installed Sprint SIM Card E =Ethernet Networking

Mounting Details

SA=QM Pole Mount Arm (PRV & PRV-P)

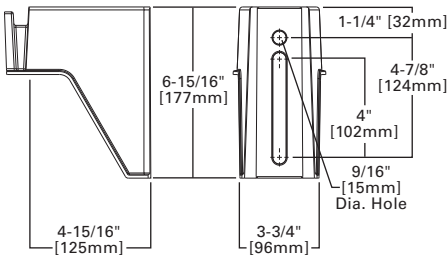

SA=QM Pole Mount Arm (PRV-XL)

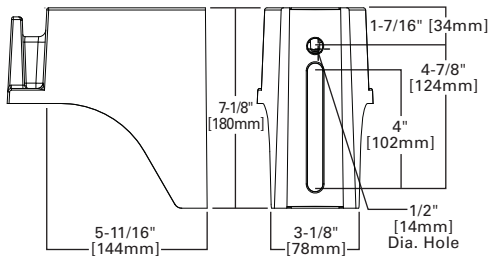

WM=QM Wall Mount Arm (PRV & PRV-P)

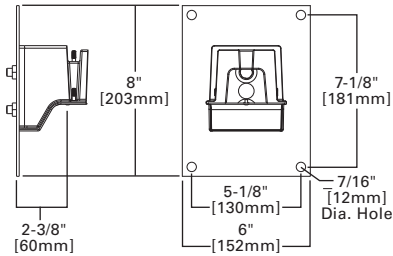

WM=QM Wall Mount Arm (PRV-XL)

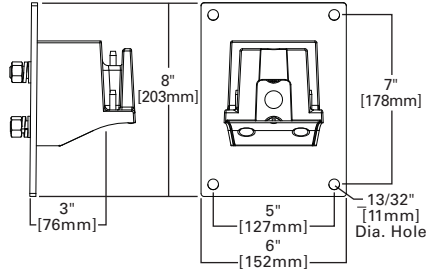

MA=QM Mast Arm (PRV & PRV-P)

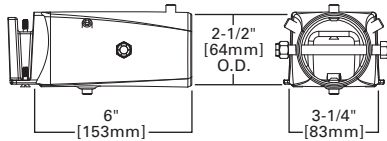

MA=QM Mast Arm (PRV-XL)

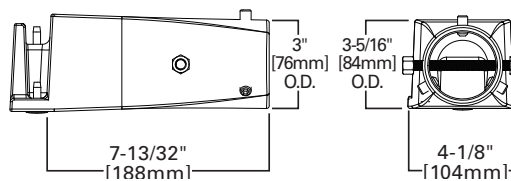

ADJA=Adjustable Arm Pole Mount (PRV & PRV-P)

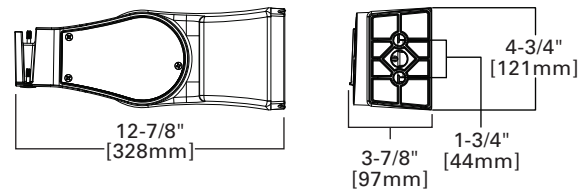

ADJA=Adjustable Arm Pole Mount (PRV-XL)

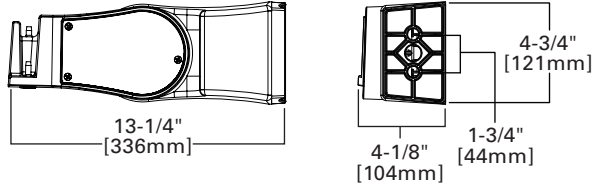

ADJA-WM=Adjustable Arm Wall Mount (PRV & PRV-P)

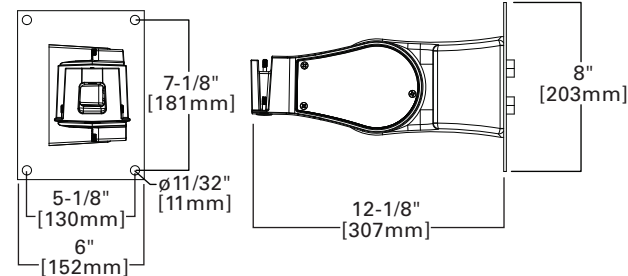

ADJA-WM=Adjustable Arm Wall Mount (PRV-XL)

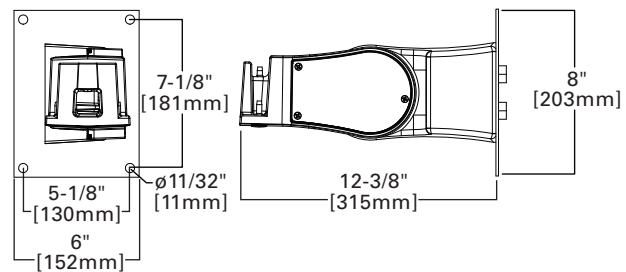

ADJS=Adjustable Slipfitter 3 (PRV & PRV-P)

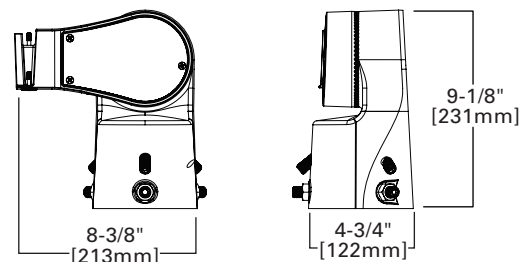

ADJS=Adjustable Slipfitter 3 (PRV-XL)

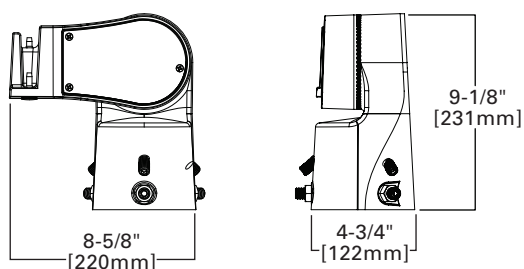

Mounting Details

SA=QM Pole Mount Arm (PRV-M)

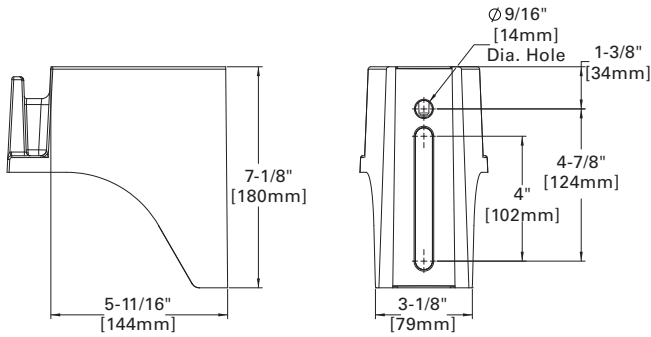

WM=QM Wall Mount Arm (PRV-M)

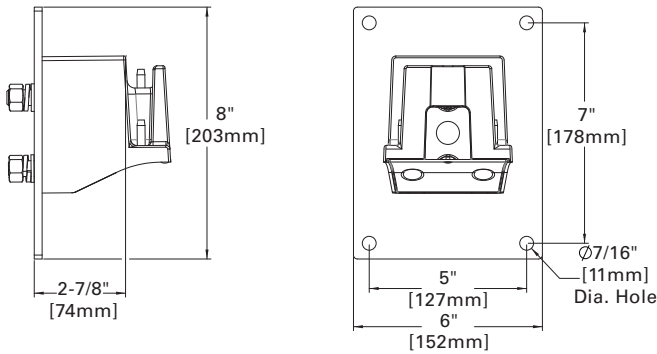

MA=QM Mast Arm (PRV-M)

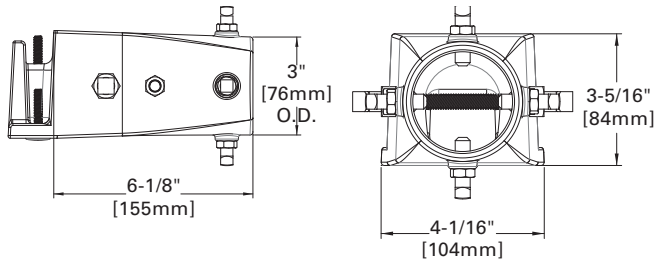

FMA=Fixed Mast Arm (PRV-M)

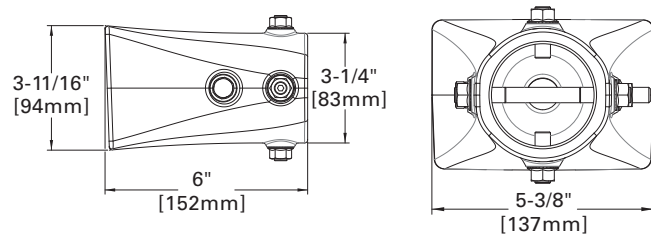

ADJA=Adjustable Pole Mount Arm (PRV-M)

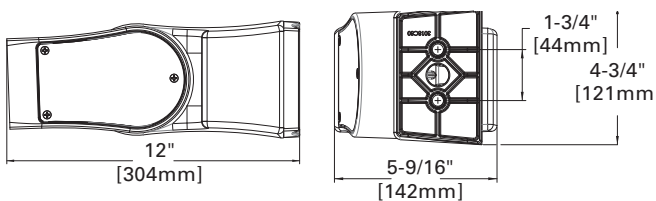

Versatile Mount System

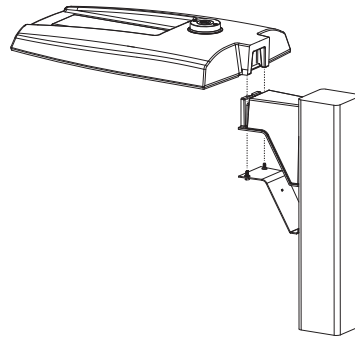

ADJS=Adjustable Slipfitter (PRV-M)

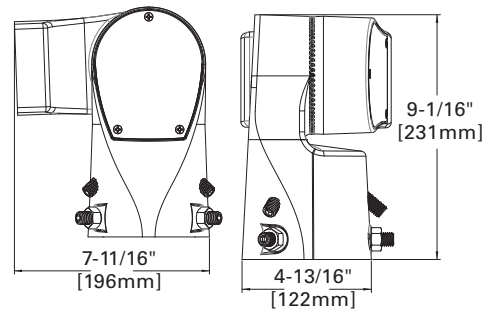

SP2=Adjustable Slipfitter 2-3/8\" (PRV-M)

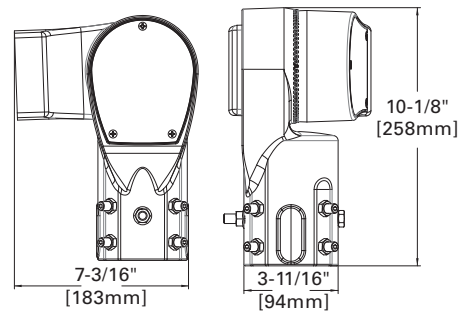

Mounting Details

Mounting Configurations and EPAs

NOTE: For 2 PRV's mounted at 90°, requires minimum 3" square or 4" round pole for fixture clearance. For 2 PRV-XL's mounted at 90°, requires minimum 4" square or round pole for fixture clearance. Customer is responsible for engineering analysis to confirm pole and fixture compatibility for applications

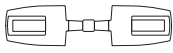
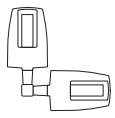
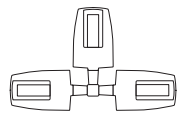
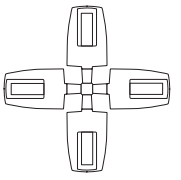
						
Housing Size	Tilt Angle (Degrees)	Arm Mount Single	Arm Mount 2 @ 180°	Arm Mount 2 @ 90°	Arm Mount 3 @ 90°	Arm Mount 4 @ 90°
Prevail Petite	0°	0.54	1.08	0.84	1.38	1.38
	60°	1.68	1.85	2.42	3.15	3.30
Prevail	0°	0.92	1.35	1.42	1.63	1.63
	60°	2.20	2.40	3.05	3.88	4.07
	60° + Full Drop Visor	2.20	2.40	3.25	4.28	4.47
Prevail XL	0°	1.12	2.25	2.13	2.52	2.52
	60°	3.99	4.30	5.26	6.51	6.79
	60° + Full Drop Visor	3.99	4.30	5.59	7.17	7.49
Prevail Maxx	0°	1.28	2.56	1.7	2.69	2.69
	60°	5.09	5.52	6.34	7.49	7.81

Optical Configurations

PRV-P-PA1X

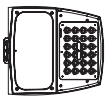

PRV-PA1X

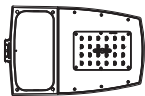

PRV-PA2X

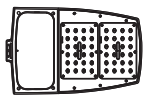

PRV-XL-PA3X

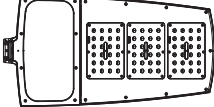

PRV-XL-PA4X

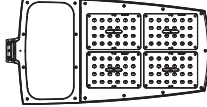

PRV-M-PA6X

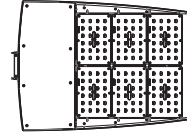

Optical Distributions

T2R

(Type II Roadway)

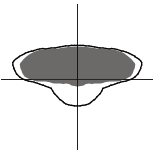

T2U

(Type II Urban)

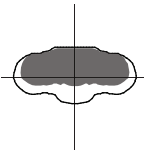

T3

(Type III)

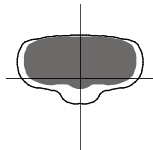

T4W

(Type IV Wide)

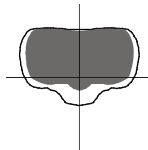

5WQ

(Type V Square Wide)

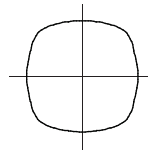

■ = Distribution with House Side Shield (HSS)
□ = Optical Distribution

Product Specifications

Construction

- Single-piece die-cast aluminum housing
- Tethered die-cast aluminum door

Optics

- Dark Sky Approved (3000K CCT and warmer only)
- Precision molded polycarbonate optics

Electrical

- 40°C minimum operating temperature
- 40°C maximum operating temperature
- >.9 power factor
- <20% total harmonic distortion
- Class 1 electronic drivers have expected life of 100,000 hours with <1% failure rate
- 0-10V dimming driver is standard with leads external to the fixture
- Standard MOV surge protective device designed to withstand 10kV of transient line surge

- Luminaire available with the field adjustable dimming controller (FADC) to manually adjust wattage and reduce the total lumen output and light levels; Comes pre-set to the highest position at the lumen output selected

Mounting

- Versatile, patented, standard mount arm accommodates multiple drill patterns ranging from 1-1/2" to 4-7/8" (Type M drilling recommended for new installations)
- A knock-out on the standard mounting arm enables round pole mounting
- Adjustable pole and wall mount arms adjust in 5° increments from 0° to 60°; Downward facing orientation only (Type N drilling required for ADJA mount)
- Adjustable slipfitter arm adjusts in 5° increments from -5° to 85°; Downward facing orientation only
- Prevail and Prevail Petite: 3G vibration rated (all arms)
- Prevail XL Mast Arm: 3G vibration rated

- Prevail XL Standard Arm: 1.5G vibration rated
- Adjustable Arms: 1.5G vibration rated

Finish

- Five-stage super TGIC polyester powder coat paint, 2.5 mil nominal thickness
- Finish is compliant to 3,000 hour salt spray standard (per ASTM B117)

Typical Applications

- Parking lots, Walkways, Roadways and Building Areas

Shipping Data

- Prevail Petite: 18 lbs. (7.94 kgs.)
- Prevail: 20 lbs. (9.09 kgs.)
- Prevail XL: 45 lbs. (20.41 kgs.)
- Prevail Maxx: 49 lbs. (22.23 kgs.)

Warranty

- Five year limited warranty, consult website for details. www.cooperlighting.com/legal

Energy and Performance Data

Power and Lumens



View PRV-P IES files



View PRV IES files



View PRV-XL IES files

Product Family		Prevail Petite				Prevail				Prevail XL				Prevail Maxx			
Light Engine		PA1A	PA1B	PA1C	PA1D	PA1A	PA1B	PA2A	PA2B	PA3A	PA3B	PA4A	PA4B	PA6A	PA6B	PA6C	PA6D
Power (Watts)		31	53	72	93	54	74	113	151	172	234	245	303	274	366	457	544
Drive Current (mA)		375	670	930	1200	670	930	720	970	750	980	785	970	600	800	1000	1200
Input Current @ 120V (A)		0.26	0.44	0.60	0.78	0.45	0.62	0.93	1.26	1.44	1.95	2.04	2.53	2.30	3.05	3.83	4.54
Input Current @ 277V (A)		0.12	0.20	0.28	0.35	0.21	0.28	0.41	0.55	0.62	0.85	0.93	1.12	0.99	1.30	1.62	1.94
Input Current @ 347V (A)		0.10	0.17	0.23	0.29	0.17	0.23	0.33	0.45	0.52	0.70	0.74	0.90	0.78	1.05	1.32	1.60
Input Current @ 480V (A)		0.07	0.13	0.17	0.22	0.12	0.17	0.24	0.33	0.39	0.52	0.53	0.65	0.58	0.76	0.95	1.14
Distribution																	
Type II Roadway	4000K/5000K Lumens	4,505	7,362	9,495	11,300	7,605	9,896	15,811	19,745	24,718	30,648	34,067	39,689	41,611	52,596	61,921	67,899
	BUG Rating	B1-U0-G1	B1-U0-G2	B1-U0-G2	B1-U0-G2	B1-U0-G2	B1-U0-G2	B2-U0-G3	B2-U0-G3	B3-U0-G3	B3-U0-G4	B3-U0-G4	B3-U0-G4	B3-U0-G4	B4-U0-G5	B4-U0-G5	B4-U0-G5
	Lumens per Watt	147	139	132	121	141	134	141	131	144	131	139	131	152	144	135	125
	3000K Lumens ¹	4,103	6,705	8,647	10,291	6,926	9,012	14,399	17,982	22,511	27,912	31,025	36,145	37,896	47,900	56,392	61,837
Type II Roadway w/ HSS	4000K/5000K Lumens	3,727	6,091	7,855	9,349	6,006	7,815	12,487	15,594	19,521	24,204	26,094	31,334	32,874	41,553	48,919	53,642
	BUG Rating	B0-U0-G1	B0-U0-G2	B0-U0-G2	B1-U0-G2	B0-U0-G1	B1-U0-G2	B1-U0-G2	B1-U0-G2	B1-U0-G3	B1-U0-G3	B1-U0-G4	B1-U0-G4	B2-U0-G4	B2-U0-G4	B2-U0-G5	B2-U0-G5
	Lumens per Watt	121	115	109	100	111	106	111	103	113	103	107	103	120	114	107	99
	3000K Lumens ¹	3,394	5,547	7,154	8,514	5,470	7,117	11,372	14,201	17,778	22,043	24,502	28,545	29,939	37,843	44,552	48,853
Type II Urban	4000K/5000K Lumens	4,496	7,347	9,476	11,277	7,597	9,886	15,795	19,724	24,692	30,616	34,031	39,647	41,372	52,294	61,565	67,509
	BUG Rating	B1-U0-G1	B2-U0-G2	B2-U0-G2	B3-U0-G3	B2-U0-G2	B3-U0-G3	B3-U0-G3	B3-U0-G3	B4-U0-G4	B4-U0-G4	B4-U0-G4	B4-U0-G4	B4-U0-G4	B5-U0-G5	B5-U0-G5	B5-U0-G5
	Lumens per Watt	146	139	131	121	141	134	141	131	144	131	139	131	151	143	135	124
	3000K Lumens ¹	4,095	6,691	8,630	10,271	6,919	9,003	14,384	17,963	22,488	27,882	30,992	36,107	37,678	47,625	56,068	61,481
Type II Urban w/ HSS	4000K/5000K Lumens	3,253	5,316	6,856	8,160	5,297	6,893	11,013	13,753	17,217	21,347	23,728	27,644	28,951	36,594	43,082	47,241
	BUG Rating	B1-U0-G1	B1-U0-G1	B1-U0-G2	B1-U0-G2	B1-U0-G1	B1-U0-G2	B1-U0-G2	B2-U0-G2	B2-U0-G2	B2-U0-G3	B2-U0-G3	B3-U0-G4	B3-U0-G4	B3-U0-G4	B3-U0-G5	B3-U0-G5
	Lumens per Watt	106	101	95	87	98	93	97	91	100	91	97	91	106	100	94	87
	3000K Lumens ¹	2,963	4,841	6,244	7,431	4,824	6,277	10,029	12,525	15,680	19,441	21,609	25,176	26,366	33,327	39,235	43,023
Type III	4000K/5000K Lumens	4,443	7,261	9,364	11,145	7,575	9,857	15,749	19,667	24,621	30,527	33,932	39,532	41,155	52,020	61,242	67,155
	BUG Rating	B1-U0-G1	B1-U0-G2	B2-U0-G2	B2-U0-G2	B1-U0-G2	B2-U0-G3	B3-U0-G3	B3-U0-G3	B3-U0-G4	B3-U0-G5	B3-U0-G5	B4-U0-G5	B4-U0-G5	B4-U0-G5	B4-U0-G5	B4-U0-G5
	Lumens per Watt	145	138	130	119	140	133	141	130	143	130	138	130	150	142	134	123
	3000K Lumens ¹	4,046	6,612	8,528	10,150	6,899	8,977	14,343	17,911	22,423	27,802	30,903	36,002	37,480	47,375	55,774	61,159
Type III w/ HSS	4000K/5000K Lumens	3,406	5,566	7,179	8,543	5,592	7,277	11,626	14,519	18,176	22,536	25,049	29,183	30,159	38,121	44,879	49,212
	BUG Rating	B0-U0-G1	B1-U0-G2	B1-U0-G2	B1-U0-G2	B1-U0-G2	B1-U0-G2	B1-U0-G2	B1-U0-G3	B2-U0-G4	B2-U0-G4	B2-U0-G4	B2-U0-G5	B2-U0-G5	B3-U0-G5	B3-U0-G5	B3-U0-G5
	Lumens per Watt	111	105	100	91	104	98	103	96	106	96	102	96	110	104	98	90
	3000K Lumens ¹	3,102	5,069	6,538	7,781	5,093	6,627	10,588	13,222	16,553	20,524	22,813	26,578	27,466	34,717	40,872	44,818
Type IV Wide	4000K/5000K Lumens	4,348	7,106	9,164	10,906	7,484	9,738	15,560	19,431	24,325	30,161	33,525	39,057	41,207	52,086	61,320	67,240
	BUG Rating	B1-U0-G2	B2-U0-G2	B2-U0-G2	B2-U0-G3	B2-U0-G2	B2-U0-G3	B3-U0-G3	B3-U0-G4	B3-U0-G4	B3-U0-G5	B3-U0-G5	B4-U0-G5	B4-U0-G5	B4-U0-G5	B4-U0-G5	B4-U0-G5
	Lumens per Watt	142	135	127	117	139	132	139	129	141	129	137	129	151	142	134	124
	3000K Lumens ¹	3,960	6,471	8,346	9,932	6,816	8,869	14,170	17,696	22,153	27,468	30,531	35,570	37,528	47,435	55,845	61,236
Type IV Wide w/ HSS	4000K/5000K Lumens	3,318	5,422	6,993	8,323	5,420	7,053	11,268	14,072	17,617	24,843	24,279	28,286	30,005	37,926	44,650	48,961
	BUG Rating	B0-U0-G1	B1-U0-G2	B1-U0-G2	B1-U0-G2	B1-U0-G2	B1-U0-G2	B1-U0-G3	B1-U0-G3	B1-U0-G4	B2-U0-G4	B2-U0-G4	B2-U0-G5	B2-U0-G5	B3-U0-G5	B3-U0-G5	B3-U0-G5
	Lumens per Watt	108	103	97	89	100	95	100	93	102	106	99	93	110	104	98	90
	3000K Lumens ¹	3,022	4,938	6,369	7,580	4,936	6,423	10,262	12,816	16,044	19,892	22,111	25,760	27,326	34,540	40,664	44,589
Type V Square Wide	4000K/5000K Lumens	4,497	7,349	9,478	11,280	7,831	10,190	16,281	20,332	25,453	31,559	35,079	40,868	42,947	54,285	63,909	70,079
	BUG Rating	B3-U0-G1	B3-U0-G2	B4-U0-G2	B4-U0-G2	B3-U0-G2	B4-U0-G3	B4-U0-G3	B5-U0-G3	B5-U0-G4	B5-U0-G5	B5-U0-G5	B5-U0-G5	B5-U0-G5	B5-U0-G5	B5-U0-G5	B5-U0-G5
	Lumens per Watt	146	139	131	121	145	138	145	135	148	135	143	135	157	143	136	129
	3000K Lumens ¹	4,095	6,693	8,632	10,273	7,132	9,280	14,827	18,517	23,180	28,741	31,947	37,219	39,112	49,438	58,203	63,822

NOTES:

1. For 3000K or HSS BUG Ratings, refer to published IES files

Energy and Performance Data

House Side Shield Reference Table

Product Family		Prevail	Prevail		Prevail XL		Prevail Maxx
Light Engine		PA1	PA1	PA2	PA3	PA4	PA6
Rotated Optics	Standard	HSS-HP (Qty 1)	HSS-VP (Qty 1)	HSS-HP (Qty 2)	HSS-HP (Qty 3)	HSS-VP (Qty 4)	HSS-HP (qty 6)
	L90 or R90 option	HSS-VP (Qty 1)	HSS-HP (Qty 1)	HSS-VP (Qty 2)	HSS-VP (Qty 3)	HSS-HP (Qty 4)	HSS-VP (qty 6)

Sensor Color Reference Table (SPBx)

Housing Finish	Sensor Color
AP=Grey	Grey
BZ=Bronze	Bronze
BK=Black	Black
DP=Dark Platinum	Grey
GM=Graphite Metallic	Black
WH=White	White

Lumen Multiplier

Ambient Temperature	Lumen Multiplier
0°C	1.02
10°C	1.01
25°C	1.00
40°C	0.99
50°C	0.97

FADC Settings

FADC Postion	Percent of Typical Lumen Output
1	25%
2	48%
3	55%
4	62%
5	72%
6	77%
7	82%
8	85%
9	90%
10	100%

Note: +/-5% typical value

Lumen Maintenance

Ambient Temperature	TM-21 Lumen Maintenance (78,000 Hours)	Theoretical L70 (Hours)
Up to 50°C	96.76%	> 896,000

Control Options

0-10V This fixture provides 0-10V dimming wire leads for use with a lighting control panel or other control method.

Photocontrol (PR and PR7) Photocontrol receptacles provide a flexible solution to enable "dusk-to-dawn" lighting by sensing light levels. Advanced control systems compatible with NEMA 7-PIN standards can be utilized with the PR7 receptacle.

Dimming Occupancy Sensor (SPB, MS/DIM-LXX) These sensors are factory installed in the luminaire housing. When the SPB or MS/DIM sensor options are selected, the luminaire will dim down after five minutes of no activity detected. When activity is detected, the luminaire returns to full light output. These occupancy sensors include an integral photocell for "dusk-to-dawn" control or "daylight harvesting." Factory default is enabled for the MS sensors and disabled for the SPB. SPB motion sensors require the Sensor Configuration mobile application by Wattstopper to change factory default dimming level, time delay, sensitivity and other parameters. Available for iOS and Android devices. The SPB sensor is factory preset to dim down to approximately 10% power with a time delay of five minutes.

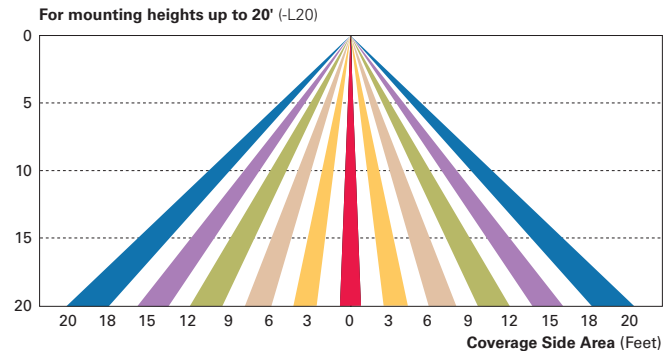
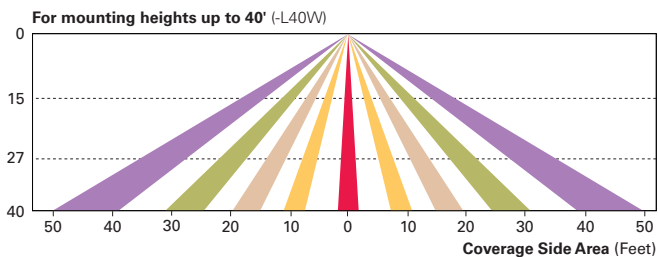
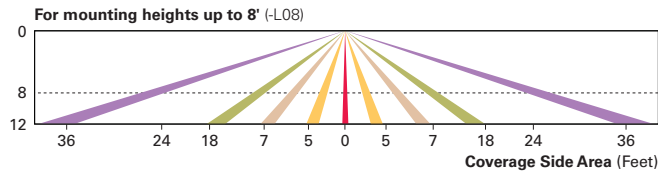

WaveLinx Wireless Control and Monitoring System Available in 7-PIN or 4-PIN configurations, the WaveLinx Outdoor control platform operates on a wireless mesh network based on IEEE 802.15.4 standards enabling wireless control of outdoor lighting. At least one Wireless Area Controller (WAC) is required for full functionality and remote communication (including adjustment of any factory pre-sets).

WaveLinx Outdoor Control Module (WOLC-7P-10A) A photocontrol that enables astronomic or time-based schedules to provide ON, OFF and dimming control of fixtures utilizing a 7-PIN receptacle. The out-of-box functionality is ON at dusk and OFF at dawn.

WaveLinx PRO Wireless Sensor (WPS2 and WPS4) These outdoor sensors offer passive infrared (PIR) occupancy sensing and a photocell for closed-loop daylight sensing. These sensors are factory preset to dim down to approximately 50 percent power after 15 minutes of no activity detected, and the photocell for "dusk-to-dawn" control is default enabled. A variety of sensor lenses are available to optimize the coverage pattern for mounting heights from 7'-40'.

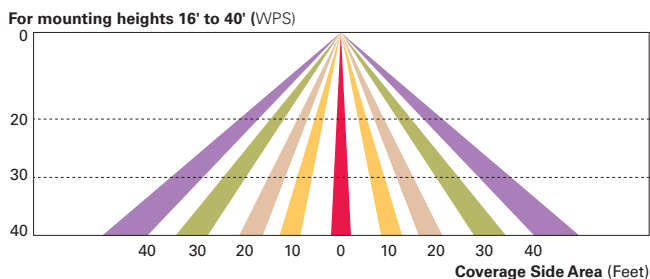

LumenSafe (LD) The LumenSafe integrated network camera is a streamlined, outdoor-ready camera that provides high definition video surveillance. This IP camera solution is optimally designed to integrate into virtually any video management system or security software platform of choice. No additional wiring is needed beyond providing line power to the luminaire. LumenSafe features factory-installed power and networking gear in a variety of networking options allowing security integrators to design the optimal solution for active surveillance.

Spec Sheets

SQUARE STRAIGHT STEEL POLES

Specifications, Options, and Accessories

United Lighting Standard's Square Straight Steel Poles are engineered to meet the rigorous demands of the natural environment. The Information below can be used to determine the exact pole needed for a variety of lighting applications.

Please note that standards mounted on structures (parking garages, buildings, bridges, piers, etc.) require factory consultation.

Pole Shaft Specifications

- The pole shaft is one-piece construction — fabricated from a weldable-grade carbon steel structural tubing with a uniform wall thickness. The pole shaft material shall conform to ASTM A-500 Grade B with a minimum yield strength of 46,000 psi. It has a full-length longitudinal resistance weld and is uniformly square in cross section with flat sides, small corner radii, and excellent torsional properties.

Base Plate Cover

- For our anchor-base designs, a full base cover is supplied. The base cover is made of automotive structural grade ABS plastic with a UV inhibitor to eliminate color fading. It is rust proof and tamper resistant.

Anchor Bolts

- Complete sets of (4) anchor bolts are included with each of our poles. The size of the bolts are determined by the pole type. Our 3/4" anchor bolts are fully galvanized. All other sizes are partially galvanized on the threaded side of the bolt only. Fully galvanized bolts are available upon request.

Direct Burial

- For embedded designs, an optional alkali-resistant, coal-tar epoxy can be applied to the burial portion of embedded poles. Our direct-burial poles are supplied complete with a 2"x4" wiring slot below grade.

Hand Hole

- All of our straight steel poles come standard with a 3"x5" hand hole, centered at 14" above grade. Each pole comes with a complete ABS hand hole cover assembly to match the finish of the pole.

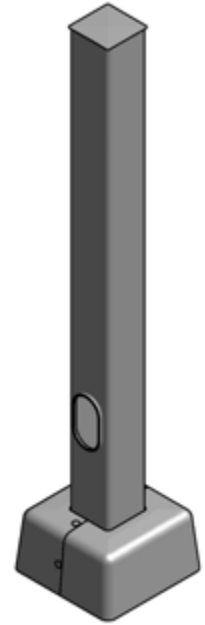

Wind Loading Data: AASHTO

2013 AASHTO LTS-6

ULS PART #	Mounting Height (ft)	Diameter (A) x Wall (B) x Height (C)	Plate	Bolt Circle (Range)	Bolt Dia x Vertical x Horizontal	Max Luminaire Weight	Pole EPA Rating						
							80 MPH	90 MPH	100 MPH	110 MPH	120 MPH	130 MPH	140 MPH
RPSQ 10-4-11	10	4" x 11 ga. x 10'	8" x 0.75"	8.0/9.0" (8.5)	.75 x 17 x 3	200	35.7	27.6	21.8	17.6	14.3	11.8	9.8
RPSQ 12-4-11	12	4" x 11 ga. x 12'	8" x 0.75"	8.0/9.0" (8.5)	.75 x 17 x 3	200	28.6	21.9	17.1	13.5	10.8	8.7	7.1
RPSQ 14-4-11	14	4" x 11 ga. x 14'	8" x 0.75"	8.0/9.0" (8.5)	.75 x 17 x 3	200	23.3	17.6	13.5	10.5	8.2	6.4	5
RPSQ 15-4-11	15	4" x 11 ga. x 15'	8" x 0.75"	8.0/9.0" (8.5)	.75 x 17 x 3	200	21.1	15.8	12	9.2	7.1	5.4	4.1
RPSQ 16-4-11	16	4" x 11 ga. x 16'	8" x 0.75"	8.0/9.0" (8.5)	.75 x 17 x 3	200	19.1	14.2	10.7	8	6	4.5	3.3
RPSQ 18-4-11	18	4" x 11 ga. x 18'	8" x 0.75"	8.0/9.0" (8.5)	.75 x 17 x 3	200	15.6	11.3	8.2	5.9	4.2	2.8	1.8
RPSQ 20-4-11	20	4" x 11 ga. x 20'	8" x 0.75"	8.0/9.0" (8.5)	.75 x 17 x 3	200	12.5	8.7	6	4.1	2.6	1.4	0.4
RPSQ 20-4-7	20	4" x 7 ga. x 20'	8" x 0.75"	8.0/9.0" (8.5)	.75 x 17 x 3	200	19.4	14.3	10.7	8	5.9	4.3	3.1
RPSQ 25-4-11	25	4" x 11 ga. x 25'	8" x 0.75"	8.0/9.0" (8.5)	.75 x 17 x 3	200	6.7	3.9	1.9	0.4	N/A	N/A	N/A
RPSQ 25-4-7	25	4" x 7 ga. x 25'	8" x 0.75"	8.0/9.0" (8.5)	.75 x 17 x 3	200	8.7	8.7	6	3.9	2.3	1.1	N/A
RPSQ 20-5-11	20	5" x 11 ga. x 20'	11" x 0.75"	10.5/11.5" (11.0")	.75 x 17 x 3	200	19.3	13.8	9.8	6.9	4.7	3	1.6
RPSQ 20-5-7	20	5" x 7 ga. x 20'	11" x 1.00"	10.5/11.5" (11.0")	1 x 36 x 4	200	38	28.7	22	17.1	13.3	10.4	8.1
RPSQ 25-5-11	25	5" x 11 ga. x 25'	11" x 0.75"	10.5/11.5" (11.0")	.75 x 17 x 3	200	11.2	7.1	4.1	1.9	0.3	N/A	N/A
RPSQ 25-5-7	25	5" x 7 ga. x 25'	11" x 1.00"	10.5/11.5" (11.0")	1 x 36 x 4	200	25.6	18.6	13.6	9.9	7.1	4.9	3.1
RPSQ 30-5-11	30	5" x 11 ga. x 30'	11" x 0.75"	10.5/11.5" (11.0")	.75 x 17 x 3	200	5.4	2.2	N/A	N/A	N/A	N/A	N/A
RPSQ 30-5-7	30	5" x 7 ga. x 30'	11" x 1.00"	10.5/11.5" (11.0")	1 x 36 x 4	200	17.1	11.6	7.6	4.7	2.5	0.7	N/A
RPSQ 35-5-7	35	5" x 7 ga. x 35'	11" x 1.00"	10.5/11.5" (11.0")	1 x 36 x 4	200	10.7	6.2	3	0.6	N/A	N/A	N/A
RPSQ 25-6-7	25	6" x 7 ga. x 25'	12" x 1.00"	11.0/12.0" (11.5")	1 x 36 x 4	200	38.2	28.1	20.9	15.8	11.5	8.4	5.9
RPSQ 30-6-7	30	6" x 7 ga. x 30'	12" x 1.00"	11.0/12.0" (11.5")	1 x 36 x 4	200	26.9	18.8	13.1	8.8	5.5	3	1
RPSQ 35-6-7	35	6" x 7 ga. x 35'	12" x 1.00"	11.0/12.0" (11.5")	1 x 36 x 4	200	18.2	11.6	6.8	3.3	0.7	N/A	N/A
RPSQ 39-6-7	39	6" x 7 ga. x 39'	12" x 1.00"	11.0/12.0" (11.5")	1 x 36 x 4	200	6.7	6.6	2.6	N/A	N/A	N/A	N/A

For steel poles, we have the ability to modify the base plate to accommodate alternate bolt circles to fit existing anchor bolt patterns. Note that we can only increase the size to the standard bolt circle; we cannot accommodate decreased bolt circle sizes for our cataloged poles. Contact the factory with any questions. New anchor bolts should be set using factory-supplied anchor bolt templates.

Vibration dampeners are recommended for poles 25' and above.

AASHTO WIND MAP

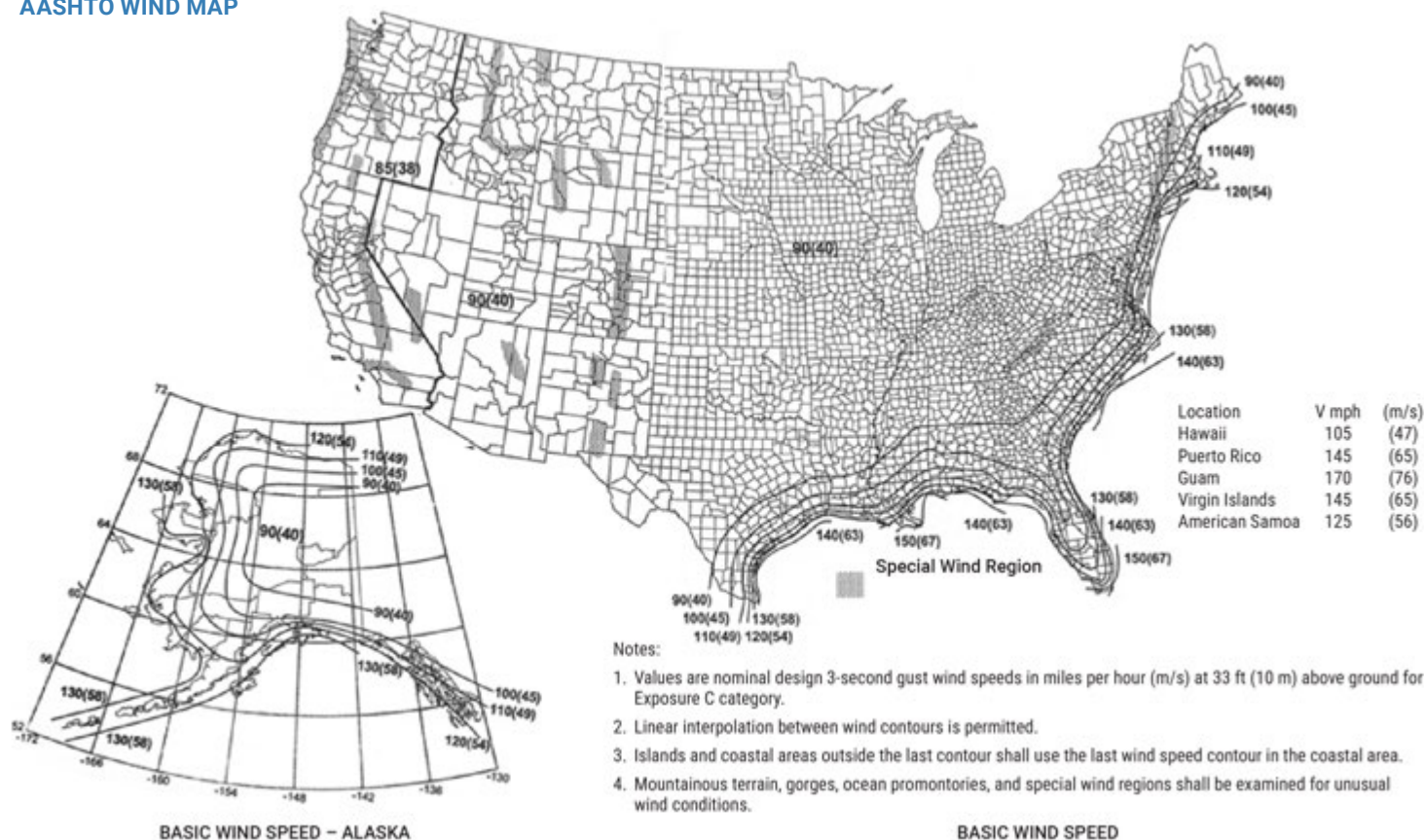

Wind Loading Data: Florida Building Code

2020 FBC / ASCE-7

ULS PART #	Mounting Height (ft)	Diameter (A) x Wall (B) x Height (C)	Plate	Bolt Circle (Range)	Bolt Dia x Vertical x Horizontal	Max Luminaire Weight	Pole EPA Rating						
							120 MPH	130 MPH	140 MPH	150 MPH	160 MPH	170 MPH	180 MPH
RPSQ 10-4-11	10	4" x 11 ga. x 10'	8" x 0.75"	8.0/9.0" (8.5)	.75 x 17 x 3	200	31.1	26	22.1	18.9	16.2	14.1	12.2
						500	29.9	25	21.2	18.1	15.5	13.4	11.8
RPSQ 12-4-11	12	4" x 11 ga. x 12'	8" x 0.75"	8.0/9.0" (8.5)	.75 x 17 x 3	200	24.8	20.7	17.4	14.7	12.5	10.7	9.2
						500	23.8	19.8	16.6	14	11.9	10.2	8.7
RPSQ 14-4-11	14	4" x 11 ga. x 14'	8" x 0.75"	8.0/9.0" (8.5)	.75 x 17 x 3	200	20.3	16.7	13.8	11.5	9.7	8.1	6.8
						500	19.5	15.9	13.2	11	9.2	7.7	6.4
RPSQ 15-4-11	15	4" x 11 ga. x 15'	8" x 0.75"	8.0/9.0" (8.5)	.75 x 17 x 3	200	18.4	15	12.4	10.2	8.5	7	5.8
						500	17.5	14.3	11.8	9.7	8	6.6	5.4
RPSQ 16-4-11	16	4" x 11 ga. x 16'	8" x 0.75"	8.0/9.0" (8.5)	.75 x 17 x 3	200	16.5	13.4	10.9	8.9	7.3	6	4.8
						500	15.7	12.7	10.4	8.4	6.9	5.6	4.5
RPSQ 18-4-11	18	4" x 11 ga. x 18'	8" x 0.75"	8.0/9.0" (8.5)	.75 x 17 x 3	200	13.3	10.6	8.4	6.7	5.3	4.1	3.2
						500	12.6	10	7.9	6.3	4.9	3.8	2.9
RPSQ 20-4-11	20	4" x 11 ga. x 20'	8" x 0.75"	8.0/9.0" (8.5)	.75 x 17 x 3	200	10.6	8.3	6.4	4.9	3.6	2.6	1.7
						500	10	7.8	6	4.5	3.3	2.3	1.5
RPSQ 20-4-7	20	4" x 7 ga. x 20'	8" x 0.75"	8.0/9.0" (8.5)	.75 x 17 x 3	200	11.2	8.8	7	5.4	4.2	3.2	2.3
						500	10.6	8.3	6.5	5.1	3.8	2.9	2
RPSQ 25-4-11	25	4" x 11 ga. x 25'	8" x 0.75"	8.0/9.0" (8.5)	.75 x 17 x 3	200	5.7	3.9	2.4	1.3	0.3	N/A	N/A
						500	5.2	3.5	2	1	N/A	N/A	N/A
RPSQ 25-4-7	25	4" x 7 ga. x 25'	8" x 0.75"	8.0/9.0" (8.5)	.75 x 17 x 3	200	6.4	4.6	3.1	2	1	N/A	N/A
						500	5.9	4.2	2.8	1.7	0.8	N/A	N/A
RPSQ 20-5-11	20	5" x 11 ga. x 20'	11" x 0.75"	10.5/11.5" (11.0")	.75 x 17 x 3	200	13.8	10.8	8.3	6.3	4.7	3.4	2.3
						500	13.3	10.3	7.9	6	4.4	3.1	2
RPSQ 20-5-7	20	5" x 7 ga. x 20'	11" x 1.00"	10.5/11.5" (11.0")	1 x 36 x 4	200	33.2	27.4	22.7	19	15.9	13.3	11.2
						500	32.8	27.1	22.4	18.7	15.7	13.1	11
RPSQ 25-5-11	25	5" x 11 ga. x 25'	11" x 0.75"	10.5/11.5" (11.0")	.75 x 17 x 3	200	7.4	5	3.2	1.7	0.4	N/A	N/A
						500	6.9	4.7	2.8	1.4	N/A	N/A	N/A
RPSQ 25-5-7	25	5" x 7 ga. x 25'	11" x 1.00"	10.5/11.5" (11.0")	1 x 36 x 4	200	22.5	18	14.5	11.6	9.3	7.3	5.7
						500	22.2	17.7	14.2	11.4	9.1	7.1	5.5
RPSQ 30-5-11	30	5" x 11 ga. x 30'	11" x 0.75"	10.5/11.5" (11.0")	.75 x 17 x 3	200	2.7	0.8	N/A	N/A	N/A	N/A	N/A
						500	2.3	0.5	N/A	N/A	N/A	N/A	N/A
RPSQ 30-5-7	30	5" x 7 ga. x 30'	11" x 1.00"	10.5/11.5" (11.0")	1 x 36 x 4	200	15.1	11.5	8.6	6.3	4.5	2.9	1.6
						500	14.8	11.3	8.4	6.2	4.3	2.8	1.5
RPSQ 35-5-7	35	5" x 7 ga. x 35'	11" x 1.00"	10.5/11.5" (11.0")	1 x 36 x 4	200	9.5	6.5	4.2	2.3	0.7	N/A	N/A
						500	9.3	6.3	4	2.1	0.6	N/A	N/A
RPSQ 25-6-7	25	6" x 7 ga. x 25'	12" x 1.00"	11.0/12.0" (11.5")	1 x 36 x 4	200	22	17.3	13.6	10.5	8.1	6	4.3
						500	21.6	17	13.3	10.3	7.9	5.9	4.2
RPSQ 30-6-7	30	6" x 7 ga. x 30'	12" x 1.00"	11.0/12.0" (11.5")	1 x 36 x 4	200	13.9	10.1	7.2	4.7	2.8	1.1	N/A
						500	13.6	9.9	7	4.6	2.6	1	N/A
RPSQ 35-6-7	35	6" x 7" ga. x 35'	12" x 1.00"	11.0/12.0" (11.5")	1 x 36 x 4	200	7.8	4.7	2.2	N/A	N/A	N/A	N/A
						500	7.6	4.5	2	N/A	N/A	N/A	N/A
RPSQ 39-6-7	39	6" x 7 ga. x 39'	12" x 1.00"	11.0/12.0" (11.5")	1 x 36 x 4	200	3.7	1	N/A	N/A	N/A	N/A	N/A
						500	3.5	0.8	N/A	N/A	N/A	N/A	N/A

For steel poles, we have the ability to modify the base plate to accommodate alternate bolt circles to fit existing anchor bolt patterns. Note that we can only increase the size to the standard bolt circle; we cannot accommodate decreased bolt circle sizes for our cataloged poles. Contact the factory with any questions. New anchor bolts should be set using factory-supplied anchor bolt templates.

Vibration dampeners are recommended for poles 25' and above.

FBC WIND MAP

Notes:

- Values are nominal design 3-second gust wind speeds in miles per hour (m/s) at 33 ft (10 m) above ground for Exposure C category.
- Linear interpolation between wind contours is permitted.
- Islands and coastal areas outside the last contour shall use the last wind speed contour in the coastal area.
- Mountainous terrain, gorges, ocean promontories, and special wind regions shall be examined for unusual wind conditions.
- Wind speeds correspond to approximately a 7% probability of exceedance in 50 years (Annual Exceedance Probability = 0.00143, MRI = 700 years).
- This map is accurate to the county. Local Governments establish specific wind speed/wind-borne debris lines using physical landmarks such as major roads, canals, rivers and shorelines.
- Within 1 mile (1.61 km) of the mean high-water line where and Exposure D condition exists upwind at the waterline and the ultimate design wind speed, V_{ult} , is 130 mph (58 m/s) or greater.
- Location-specific wind speeds shall be permitted to be determined using the ASCE Wind Design Geodatabase. The ASCE Wind Design Geodatabase can be accessed at the ASCE 7 Hazard Tool (<https://asce7hazardtool.online>) or equivalent.

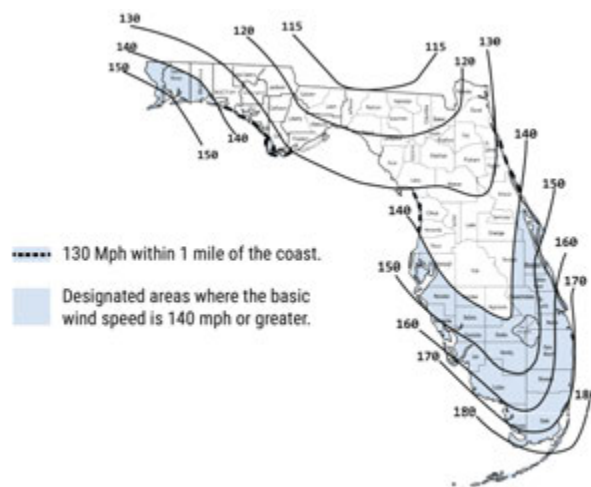

Pole Details

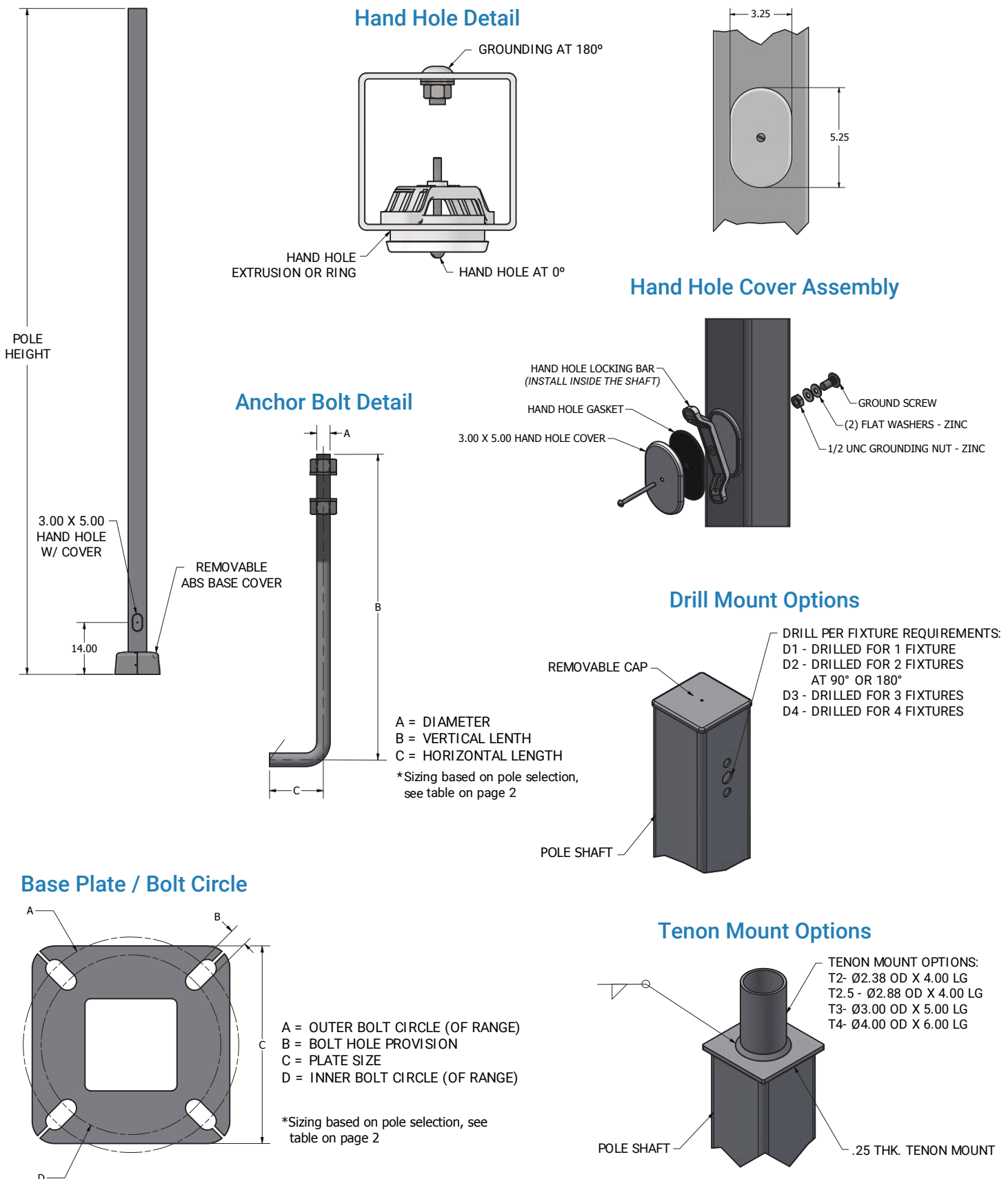

Build Your Part Number

The information below allows you to pull together the exact part number for the Square Straight Steel Pole required for your application. Details about the various options and accessories available can be found on the following pages. Please note that each option and accessory must denote a mounting orientation (hand hole is at 0°) and height from base the of the pole.

Catalog Number (found in wind load tables)				Mounting Type	Fixture Mounting Arrangement	Finish	Options			Accessories		
Design	Shaft Size	Wall Thickness	Mounting Height				Design	Orientation	Height From Base	Design	Orientation	Height From Base

Mounting Type Options

AB = Anchor Base

EMB = Embedded (Direct Burial)

Fixture Mounting Arrangement Options

Drill Mount Options

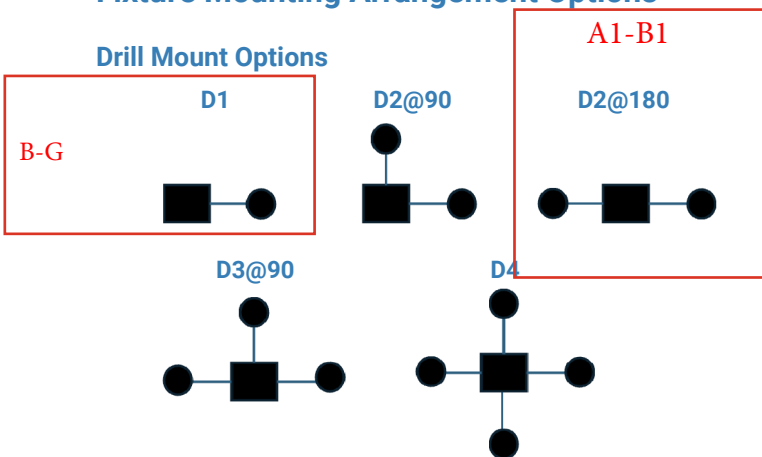

Tenon Mount Options

Design	Dia. (A)	Length (B)
T2	2.38"	4.00"
T2.5	2.88"	4.00"
T3	3.00"	5.00"
T4	4.00"	6.00"

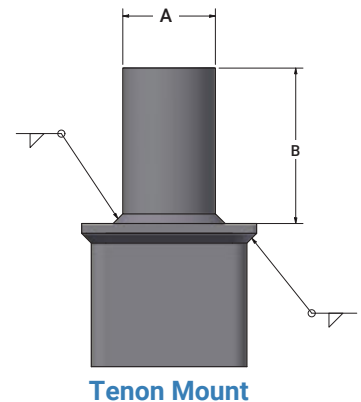

Finish Options

Standard Finishes

DP = Dark Platinum

MG = Moss Green

WH = White

TWH = Textured White

DB = Dark Bronze

HB = Harvest Bronze

TMB = Textured Medium Bronze

NB = New Bronze

SL = Silver

MGY = Medium Gray

GR = Gray

TGR = Textured Gray

MA= Matte Aluminum

PSP = Platinum Silver

BK = Black

TBK = Textured Black

Premium Finishes

GM = Graphite Metallic

DP = Dark Platinum

MG = Moss Green

Available Options

CSBC = Custom Steel Base Cover

MODBASE = Modified Steel Base Plate

VD = Vibration Dampener

GFI = Ground Fault Circuit Interrupter

FESTOON = Switch or Receptacle Mounting Provision

CMB = Camera Mounting Bracket

CMP = Camera Mounting Plate

WB = Welded Bracket

WC = Welded Coupling

WN = Welded Nipple

PE = Pad Eye

SCP = Shielded Circuit Provision

XHH = Extra Hand Hole

FGAB = Fully Galvanized Anchor Bolts

L/AB = Anchor Bolt Deduct

UL = UL Listed

CSA = CSA Listed

BUY AMERICA = Buy America Act (BAA) Requirement for US-Sourced Steel (must be requested at time of order)

Available Accessories

BA = Banner Arm

FH = Flag Holder

FPH = Flower Pot Holder

PTTA = Pole Top Tenon Adapter

BAC = Breakaway Couplings

TTAP = Two-Tier Adapter Plate

Available Options Detail

Custom Steel Base Cover

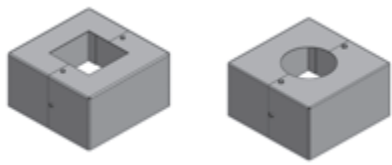
Design	Description
CSBC	Custom Steel Base Cover
	

Vibration Dampener*

Design	Description
VD	Recommended for use with all poles 25' and higher
	
*All vibration dampeners are plus freight if purchased and shipped separately.	

Festoon - Switch or Receptacle Mounting Provision

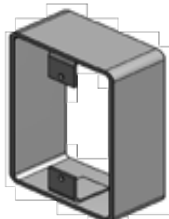
Design	Description
FESTOON	Mounting provision for customer-supplied switch or standard receptacle.
	

Welded Bracket

Design	Description
WB	2-3/8" OD Bent Slip-fit Pipe Bracket Welded on Pole
	

Modified Steel Base Plate*

Catalog Number	Description
MODBASE	Accommodate existing bolt patterns or other required specifications on steel poles. Plates can only be made to increase the standard bolt circle of a pole, smaller bolt circles cannot be accommodated. Bolt circle size must be provided to release an order.

*Includes custom steel base cover to fit

Ground Fault Circuit Interrupter*

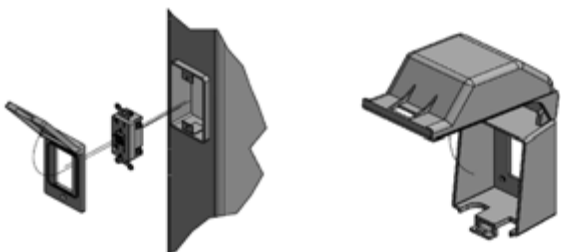
Design	Description
GFI	Weatherproof 15-20 amp. 125V A/C Recessed Ground Fault Circuit Interrupter with In Use Cover
	

*Requires a mounting location of a minimum of 10" above hand hole to not affect the structural integrity of the pole.

Mounting Bracket

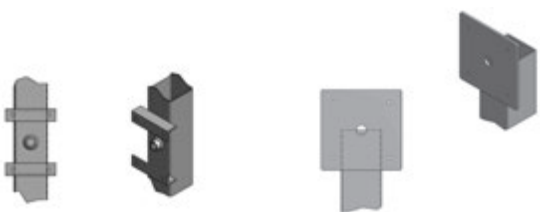
Design	Description
CMB	Mounting Bracket
CMP	Mounting Plate
	

Welded Coupling*

Design	Description
WC	Threaded Pipe Coupling with Wire Hole Welded to Pole
	
*See cutsheet on our website for available coupling sizes.	

Available Options Detail (continued)

Welded Nipple

Design	Description
WN	Threaded Pipe Nipple with Wire Hole Welded to Pole



Shielded Circuit Provision

Design	Description
SCP	Shielded Circuit Mounting Provision



Pad Eye

Design	Description
PE	Welded Padeye Provision Available in Aluminum or Steel to Match Pole



Extra Hand Hole*

Design	Description
XHH	Extra Hand Hole Provision Located as Specified on Order



*Includes hand hole cover assembly.

Fully Galvanized Anchor Bolts*

Catalog Number	Description (in.)
FGAB	3/4" x 20"
	3/4" x 28"
	1" o.d.
	1.5" o.d.



*3/4" x 20" standard bolt is fully galvanized, all other anchor bolts are partially galvanized on the threaded end only.

Anchor Bolt Deduct — Used When Customer Does Not Want Anchor Bolts Shipped

Catalog Number	Description
L/AB	Deduct amount for all 3/4" anchor bolts (see pole type matrices for anchor bolt size)
	Deduct amount for all 1" anchor bolts (see pole type matrices for anchor bolt size)

UL or CSA Listing

Catalog Number	Description
UL	Poles can be ordered to meet UL requirements. "UL" must appear in the part number. UL Listed poles include a metal hand hole cover and UL label.
CSA	Poles can be ordered to meet CSA requirements. "CSA" must appear in the part number. CSA approved poles include required grounding provision and CSA label.



LUMINAIRE POLE WITH
RESPECT TO ELECTRICAL
HAZARDS ONLY
<E473617>



Available Accessories Detail

Banner Arm — Includes Top And Bottom Arm

Catalog Number	Description
BA	Banner Arm 25" or 31"



Flower Pot Holder

Catalog Number	Description
FPH	Flower Pot Holder



Break Away Couplings*

Catalog Number	To Fit Anchor Bolt Size (in.)
BAC-.75-SET	0.75 O.D.
BAC-1.0-SET	1.00 O.D.

*Break away couplings provided with square skirt cover.

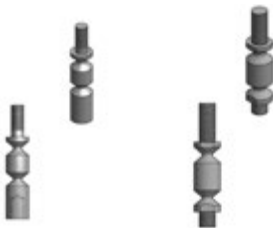

Flag Holder

Catalog Number	Description
FH	Flag Holder



Ptta — Square Pole Top Tenon Adapters

Catalog Number	Drill Mount Options	Height (in.)	Pole Size (in. sq.)
PTTA-4SQ-DXX	D1,D2,D3,D4	13	4
PTTA-5SQ-DXX	D1,D2,D3,D4	13	5
PTTA-6SQ-DXX	D1,D2,D3,D4	13	6



Two-Tier Adapter Plate*

Catalog Number	Min Bolt Circle (in.)	Max Bolt Circle (in.)	Included Base Cover
TTAP	-----	12	YES
TTAP-16	12	16	YES

*Includes connecting hardware and Square Steel Base Cover

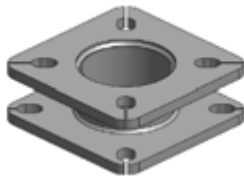



Wauwatosa, WI

7725 W. North Avenue
Wauwatosa, WI 53213

Staff Report

File #: 25-1517

Agenda Date: 9/18/2025

Agenda #: 3.

7300 Chestnut - Wauwatosa Veterans Memorial

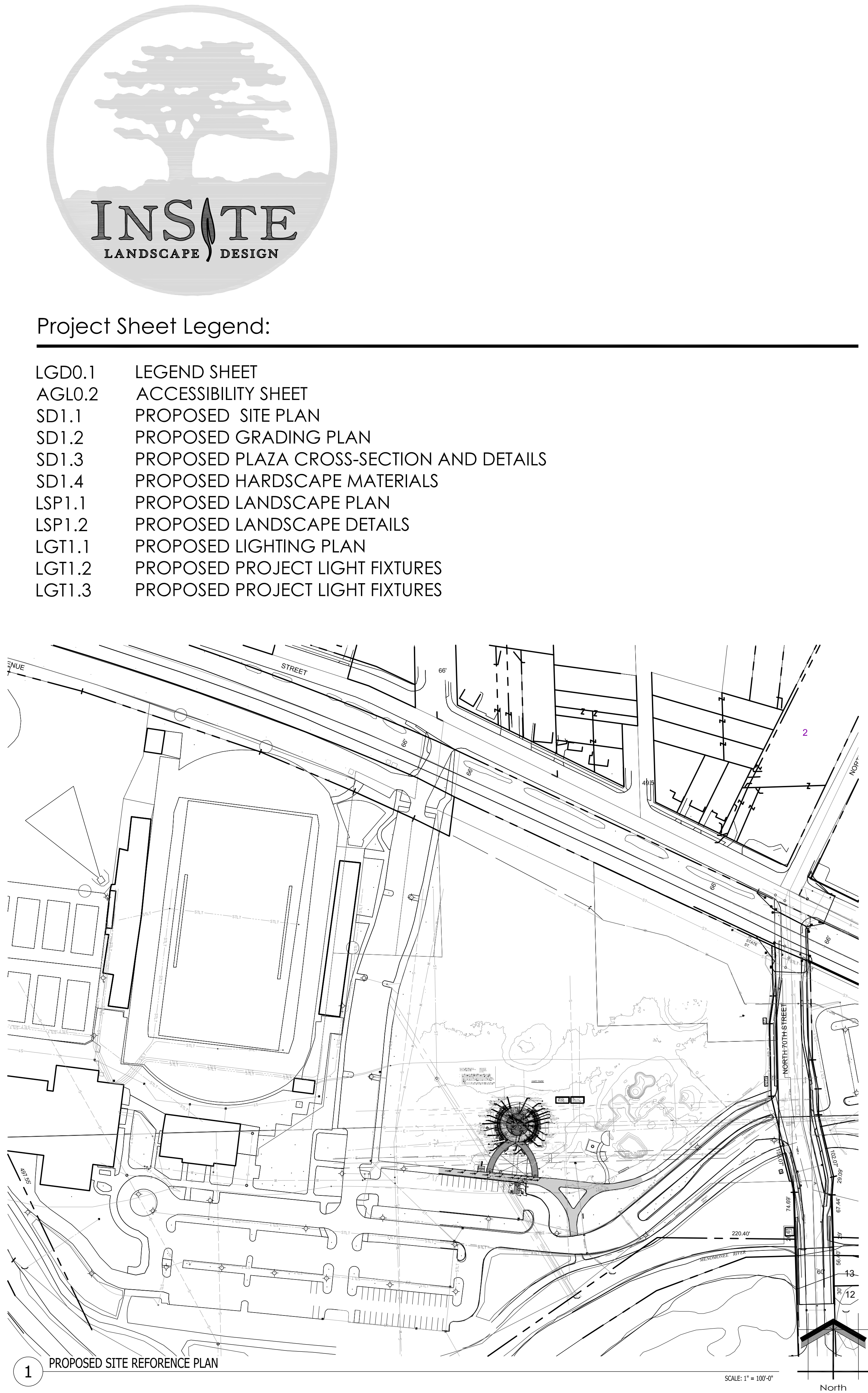

1 PROPOSED SITE REFERENCE PLAN

GENERAL SITE NOTES:

1. ALL PAVING RADII SHALL BE 5'-0" UNLESS NOTED OTHERWISE.
2. PROVIDE CONCRETE SIDEWALKS AS INDICATED ON PLAN.
3. UTILITY DESIGN AND WORK BY DESIGN / BUILD CONTRACTOR.
4. GRADING AT ACCESSIBLE ROUTE TO COMPLY WITH COMM. CH. 69 DESIGN GUIDELINES.
5. FINISHED FLOOR ELEVATION = 100'-0" ON ARCHITECTURAL DRAWINGS VERIFY ACTUAL ELEVATION WITH DESIGN / BUILD CONTRACTOR.
6. SITE ENGINEERING (ELECTRICAL, STORM WATER DRAINAGE, ETC.) BY DESIGN / BUILD CONTRACTOR.
7. ALL PROPERTY LINE BEARINGS AND LENGTHS BASED ON OWNER PROVIDED DATA.
8. VERIFY EXACT PLAZA PLACEMENT WITH DESIGN / BUILD CONTRACTOR.
9. CONSTRUCTION SITE EROSION AND SEDIMENTATION CONTROL SHALL COMPLY WITH THE REQUIREMENTS OF THE CITY OF WAUWATOSA AND SHALL EMPLOY EROSION CONTROL METHODS AS SHOWN AND SPECIFIED IN THE DEPARTMENT OF NATURAL RESOURCES WISCONSIN CONSTRUCTION SITE BEST MANAGEMENT PRACTICES HANDBOOK (BMP HANDBOOK).
10. EROSION CONTROL MEASURES SHALL BE ADJUSTED TO MEET FIELD CONDITIONS AT THE TIME OF CONSTRUCTION AND SHALL BE INSTALLED PRIOR TO ANY GRADING OR DISTURBANCE OF EXISTING SURFACE MATERIAL ON THE SITE.
11. PERIODIC INSPECTION AND MAINTENANCE OF ALL EROSION CONTROL STRUCTURES SHALL BE PROVIDED TO INSURE INTENDED PURPOSE IS ACCOMPLISHED. CONTRACTOR SHALL BE RESPONSIBLE FOR CLEANUP AND REMOVAL OF ALL SEDIMENT LEAVING PROPERTY. EROSION CONTROL MEASURES SHALL BE IN WORKING CONDITION AT END OF EACH WORK DAY.
12. SILT FENCE SHALL BE INSTALLED IN ALL LOCATIONS WHERE POTENTIAL RUNOFF AND CONTAMINATION MAY OCCUR.
13. EROSION CONTROL MEASURES SHALL BE MAINTAINED ON A CONTINUING BASIS UNTIL SITE IS FULLY STABILIZED.
14. ALL EROSION AND SEDIMENT CONTROL PRACTICES TO BE CHECKED FOR STABILITY AND OPERATION FOLLOWING EVERY RUNOFF-PRODUCTION RAINFALL EVENT. ANY NEEDED REPAIRS REPAIRS SHALL SHALL BE MADE IMMEDIATELY TO MAINTAIN ALL PROTECTION AS DESIGNED.
15. SEDIMENT IS TO BE REMOVED FROM BEHIND THE SEDIMENT FENCE WHEN IT BECOMES .05 FEET DEEP AT THE FENCE. REPAIR THE FENCE AS NECESSARY TO MAINTAIN BARRIER.
16. SEE ALL RELATED DETAILS AND REMAINING SHEETS SPECIFICATION FOR ADDITIONAL INFORMATION AND HOW IT RELATES TO THE SCOPE OF THE PROJECT.

EXISTING CONDITIONS GENERAL NOTES

1. INFORMATION PERTAINING TO EXISTING CONDITIONS GIVEN ON THESE LANDSCAPE DRAWINGS REPRESENTS TO THE BEST OF OUR KNOWLEDGE THE ACTUAL EXISTING FIELD CONDITIONS. INSITE LANDSCAPE DESIGN, INC. MAKES NO WARRANTY AS TO THEIR ACCURACY. CONTRACTOR TO FIELD VERIFY EXISTING CONDITIONS IMPERATIVE TO THEIR NEW WORK. REPORT ANY DISCREPANCIES BETWEEN THE DRAWINGS AND FIELD CONDITIONS TO THE LANDSCAPE ARCHITECT FOR REVIEW. ANY WORK PERFORMED PRIOR TO RESOLUTION OF DISCREPANCIES BY THE LANDSCAPE ARCHITECT IS SUBJECT TO REMOVAL AND REPLACEMENT AT NO ADDITIONAL COST TO THE CONTRACT.
2. THE LOCATIONS OF EXISTING UTILITY INSTALLATIONS AS SHOWN ON THIS PLAN ARE APPROXIMATE. THERE MAY BE UNDERGROUND UTILITY INSTALLATIONS WITHIN THE PROJECT AREA OF DISTURBANCE THAT ARE NOT SHOWN. THE CONTRACTOR SHALL BE RESPONSIBLE FOR VERIFYING THE EXISTENCE AND LOCATION OF ALL UNDERGROUND UTILITIES.
3. VERIFY ALL EXISTING CONDITIONS, DIMENSIONS, AND ALIGNMENT OF WALLS. BRING ANY DISCREPANCIES TO THE LANDSCAPE ARCHITECTS ATTENTION PRIOR TO FABRICATION / CONSTRUCTION BEGINS.
4. VERIFY LOCATION OF ACCESS PANELS w/ MECHANICAL AND ELECTRICAL EQUIPMENT FOR ACCESSIBILITY OF MECHANICAL & ELECTRICAL ITEMS. VERIFY LOCATIONS OF ALL BURIED UTILITIES AND STRUCTURES AND LOCATIONS OF ALL OVERHEAD WIRES.
5. M VERIFY LOCATION OF ALL EXISTING EASEMENTS.
6. INSITE LANDSCAPE DESIGN, INC. ASSUMES NO RESPONSIBILITY FOR DAMAGES, LIABILITY OR COSTS RESULTING FROM CHANGES OR ALTERATIONS MADE TO THIS PLAN WITHOUT THE EXPRESSED WRITTEN CONSENT OF INSITE LANDSCAPE DESIGN, INC.

SITE DEMOLITION GENERAL NOTES:

1. INFORMATION PERTAINING TO EXISTING CONDITIONS GIVEN ON THESE SITE IMPROVEMENT DRAWINGS REPRESENTS TO THE BEST OF OUR KNOWLEDGE THE ACTUAL EXISTING FIELD CONDITIONS. INSITE LANDSCAPE DESIGN, INC. MAKES NO WARRANTY AS TO THEIR ACCURACY. CONTRACTOR TO FIELD VERIFY EXISTING CONDITIONS IMPERATIVE TO THEIR NEW WORK. REPORT ANY DISCREPANCIES BETWEEN THE DRAWINGS AND FIELD CONDITIONS TO THE ARCHITECT FOR REVIEW. ANY WORK PERFORMED PRIOR TO RESOLUTION OF DISCREPANCIES BY THE LANDSCAPE ARCHITECT IS SUBJECT TO REMOVAL AND REPLACEMENT AT NO ADDITIONAL COST TO THE CONTRACT.
2. ALL EXISTING CONDITIONS SHALL BE REMOVED AS REQUIRED TO ACCOMMODATE PROPOSED CONSTRUCTION. WHETHER OR NOT NOTED ON DEMOLITION PLAN. (COORDINATE WITH MECH. & ELEC. DRAWINGS)
3. SURFACES ADJACENT TO REMOVAL AREAS SHALL BE PATCHED AND CLEANED. NEW CONSTRUCTION TO MATCH EXISTING ADJACENT SURFACES / FINISHES (UNLESS NOTED OTHERWISE).
4. PROVIDE DUST CONTROL AND/OR TEMPORARY BARRIERS / PARTITIONS AS REQUIRED BETWEEN CONSTRUCTION AREAS
5. PROVIDE A SAFE PASSAGE THROUGH AND/OR AROUND CONSTRUCTION AREAS AS REQUIRED TO MAINTAIN INGRESS/EGRESS AT SHARED ACCESS POINT FOR PROJECT
6. KEEP NOISE TO A LEVEL ACCEPTABLE TO OWNER. AND IN COMPLIANCE WITH LOCAL ORDINANCES.
7. REFER MECHANICAL & ELECTRICAL DRAWINGS FOR ADDITIONAL DEMOLITION NOTES.

SITE GRADING PLAN GENERAL NOTES

1. PROVIDE PERVIOUS SIDEWALKS AS INDICATED ON PLANS. REFER TO DETAILS FOR ADDITIONAL INFORMATION.
2. UTILITY DESIGN AND WORK BY DESIGN / BUILD CONTRACTOR.
3. GRADING AT ACCESSIBLE ROUTE TO COMPLY WITH COMM. CH. 69 DESIGN GUIDELINES.
4. FINISHED FLOOR ELEVATION = 104'-0" ON ARCHITECTURAL DRAWINGS VERIFY ACTUAL ELEVATION WITH DESIGN / BUILD CONTRACTOR
5. ALL PROPERTY LINE BEARINGS AND LENGTHS BASED ON OWNER AND DESIGN / BUILD CONTRACTOR PROVIDED DATA.
6. VERIFY EXACT BUILDING PLACEMENT WITH GENERAL CONTRACTOR AND PROVIDED CIVIL ENGINEERING INFORMATION.
7. FOR DEMOLITION INFORMATION REFER TO ARCHITECTURAL DRAWINGS AND SD1.3
8. CONSTRUCTION SITE EROSION AND SEDIMENTATION CONTROL SHALL COMPLY WITH THE REQUIREMENTS OF THE COUNTY AND SHALL EMPLOY EROSION CONTROL METHODS AS SHOWN AND SPECIFIED IN THE DEPARTMENT OF NATURAL RESOURCES WISCONSIN CONSTRUCTION SITE BEST MANAGEMENT PRACTICES HANDBOOK (BMP HANDBOOK).
9. ALL EROSION CONTROL MEASURES SHALL BE ADJUSTED TO MEET FIELD CONDITIONS AT THE TIME OF CONSTRUCTION AND SHALL BE INSTALLED PRIOR TO ANY GRADING OR DISTURBANCE OF EXISTING SURFACE MATERIAL ON THE SITE.
10. PERIODIC INSPECTION AND MAINTENANCE OF ALL EROSION CONTROL STRUCTURES SHALL BE PROVIDED TO INSURE INTENDED PURPOSE IS ACCOMPLISHED. CONTRACTOR SHALL BE RESPONSIBLE FOR CLEANUP AND REMOVAL OF ALL SEDIMENT LEAVING PROPERTY. EROSION CONTROL MEASURES SHALL BE IN WORKING CONDITION AT END OF EACH WORK DAY.
11. SILT FENCE SHALL BE INSTALLED IN ALL LOCATIONS WHERE POTENTIAL RUNOFF AND CONTAMINATION MAY OCCUR.
12. EROSION CONTROL MEASURES SHALL BE MAINTAINED ON A CONTINUING BASIS UNTIL SITE IS FULLY STABILIZED.
13. ALL EROSION AND SEDIMENT CONTROL PRACTICES TO BE CHECKED FOR STABILITY AND OPERATION FOLLOWING EVERY RUNOFF-PRODUCTION RAINFALL EVENT. ANY NEEDED REPAIRS REPAIRS SHALL SHALL BE MADE IMMEDIATELY TO MAINTAIN ALL PROTECTION AS DESIGNED.
14. SEDIMENT IS TO BE REMOVED FROM BEHIND THE SEDIMENT FENCE WHEN IT BECOMES .05 FEET DEEP AT THE FENCE. REPAIR THE FENCE AS NECESSARY TO MAINTAIN BARRIER.
15. SEE ALL RELATED DETAILS AND REMAINING SHEETS SPECIFICATION FOR ADDITIONAL INFORMATION AND HOW IT RELATES TO THE SCOPE OF THE PROJECT.
16. ADDITIONAL GRADING OF GRASSED OR LANDSCAPED AREAS MAY BE REQUIRED DUE TO THE PLUMBING, SANITARY OR OTHER UNDERGROUND UTILITY WORK - REVIEW DOCUMENTS IN THEIR ENTIRETY TO DETERMINE FULL SCOPE OF WORK.
17. CONSTRUCTION LIMITS - FENCING AS REQUIRED.
18. ALL CONSTRUCTION: CONSTRUCTION TRAFFIC, DELIVERIES STORAGE OF MATERIALS, VEHICLES DUMPSTERS AND OTHER CONSTRUCTION RELATED ITEMS ARE TO BE LOCATED IN THIS AREA ONLY. PROTECT AND SURROUND AREAS AS NECESSARY.
19. CONSTRUCTION ENTRY - RESTRICTED TO CONSTRUCTION PERSONNEL. CONSTRUCTION DELIVERIES AND PERSONNEL ARE TO USE THIS ENTRANCE ONLY.

SILT FENCE CONSTRUCTION:

1. CONSTRUCT SILT FENCE AROUND THE DISTURBED AREAS AS SHOWN ON PLAN, SHEET SD1.2, TO PREVENT SEDIMENT FROM BEING WASHED INTO STORM WATER DRAINAGE SYSTEM.
2. LOCATE SUPPORT POSTS DOWN SLOPE OF FILTER FABRIC TO HELP SUPPORT FENCING.
3. WHEN JOINTS ARE NECESSARY, SECURE/FASTEN THE FILTER FABRIC AT A SUPPORT POST AND OVERLAP SUCE TO THE NEXT POST.
4. SEDIMENT CONTROL FILTER FABRIC DESIGNED TO IMPEDE SILT RUN-OFF AND PREVENT TOP SOIL EROSION TO CONSIST OF NYLON POLYESTER, PROPYLENE, OR ETHYLENE YAM. MUST MEET WISDOT SPECIFICATIONS AND STANDARDS OF A MINIMUM 50 LB./LINEAR INCH GRAB TENSILE STRENGTH; A MINIMUM FLOW RATE OF 0.3 GALS./SQ. FT. AND SHOULD CONTAIN ULTRAVIOLET RAY INHIBITORS AND STABILIZERS.
5. SEDIMENT CONTROL FILTER FABRIC SHALL BE ANCHORED BY SPREADING 8" OF FABRIC IN A 4'x4' TRENCH. LOOSE DIRT TO BE COMPACTED BACK IN TRENCH ON TOP OF FILTER FABRIC.
6. SEDIMENT CONTROL FILTER FABRIC SHALL BE FASTENED TO THE UP-SLOPE SIDE OF 2"x2x3'-0" PINE POSTS. POSTS TO BE SPACED A MINIMUM OF 6'-0" APART.
7. PROVIDE INLET GRATE SCREENS AS NEEDED. FIELD LOCATE ALL WITHIN AREA OF CONSTRUCTION SITE SILT FENCE. REFER TO DETAILS 2/SD1.2 - SD01.2

SITE LEGEND

POURED CONCRETE

BUILDING FOOTPRINT

PERVIOUS PAVER (REFER TO DETAIL 2/SD1.1)

AGGREGATE SPLASH STRIP

DRY CREEK BED 4'-6" COBBLES

PROPERTY LINE

BUILDING SET BACK

EXIT LOCATIONS

ACCESSIBLE PATH OF TRAVEL

SPOT ELEVATION

TRACKING PAD

DIGGERS HOT LINE

WISCONSIN STATUTE 182.0175 (1974) REQUIRES A MINIMUM OF 3 DAYS NOTICE BEFORE YOU EXCAVATE (NOT INCLUDING SATURDAY, SUNDAY OR LEGAL HOLIDAYS)

UNDERGROUND SEWER AND UTILITY INFORMATION AS SHOWN IS OBTAINED FROM THE RECORDS OF MUNICIPALITY AND LOCAL UTILITY COMPANIES. THE ACCURACY OF WHICH CAN NOT BE GUARANTEED OR CERTIFIED TO. THE LOCATIONS OF EXISTING UTILITY INSTALLATIONS AS SHOWN ON THIS SURVEY ARE APPROXIMATE. THERE MAY BE OTHER UNDERGROUND UTILITY INSTALLATIONS WITHIN THE PROJECT AREA THAT ARE NOT SHOWN.

TO OBTAIN LOCATION OF PARTICIPANT'S UNDERGROUND FACILITIES BEFORE YOU DIG IN WISCONSIN CALL THE MILWAUKEE UTILITY ALERT NETWORK (800) 242-8511 / (262) 432-7910 (877) 500-9592 www.DiggersHotline.com OR

Know what's below. Call before you dig.

LANDSCAPE PLAN GENERAL NOTES

PLANT MATERIAL SHOWN ON LANDSCAPE PLAN IS DEPICTED AT MATURE GROWTH.

1. AT LEAST SEVENTY-TWO HOURS PRIOR TO ANY EXCAVATION, CONTRACTOR SHALL VERIFY UTILITY LOCATIONS AS GIVEN BY THE ELECTRIC, GAS, TELEPHONE, WATER, SEWER, AND CABLE TELEVISION COMPANIES, UTILITIES OR ENTITIES. REVIEW WITH OWNER'S REPRESENTATIVE SITE MECHANICAL, SITE ELECTRICAL AND LIGHTING, SITE GRADING AND DRAINAGE, SITE IRRIGATION AND ALL OTHER DRAWINGS PERTAINING TO UNDERGROUND UTILITY LOCATIONS. RECORD SET OF INFORMATION THE SAME AS IN POSSESSION OF OWNER'S REPRESENTATIVE. ALSO REVIEW OWNER'S "MARK SETS" OF ALL OF THESE DRAWINGS IN POSSESSION OF THE CONTRACTOR OR OWNER. MARK ALL SUCH UTILITIES ON THE SITE PRIOR TO COMMENCING. COORDINATE WITH OWNER BEFORE AND DURING CONSTRUCTION. REPAIR ANY DAMAGE TO ANY SYSTEM THAT IS CAUSED BY LANDSCAPE CONTRACTOR AT NO COST TO OWNER.
2. ALL PLANTINGS SPECIFIED FOR THE WAUWATOSA VETERANS MEMORIAL PLAZA PROJECT PLANTING TABLES SHALL COMPLY WITH STANDARDS AS DESCRIBED IN AMERICAN STANDARD OF NURSERY STOCK ANSI Z60.1 2014 AND ANSI STANDARDS FOR PLANTING 2012.
3. ALL DEVIATIONS FROM THE APPROVED WAUWATOSA VETERANS MEMORIAL PLAZA PROJECT PLANS SHALL BE NOTED ON THE RECORD DRAWINGS. BY THE CONTRACTOR AND MAY BE DELETED ONLY WITH PRIOR APPROVAL FROM THE LANDSCAPE ARCHITECT AND OWNER'S REPRESENTATIVE. VERBAL AGREEMENTS OR REVISIONS WITHOUT A CHANGE ORDER WILL NOT BE RECOGNIZED BY LANDSCAPE ARCHITECT AND OWNER.
4. ALL PLANTS MUST BE BID AND SELECTED PER THE SPECIES SPECIFIED ON THE PLANS. ANY SPECIES SUBSTITUTIONS MUST BE APPROVED IN WRITING BY LANDSCAPE ARCHITECT. THE SIZES OF PLANT MATERIAL LISTED HEREIN IS A MINIMUM ACCEPTABLE SIZE. ADDITIONALLY, IF EXCESSIVE PRUNING REDUCES THE CROWN THE PLANT SHALL BE REPLACED.
5. PROTECT PUBLIC FROM CONSTRUCTION WITH BARRIERS AND BARRICADES.
6. ALL AREAS THAT WERE DISTURBED DURING CONSTRUCTION AND AREAS NOT COVERED WITH PAVEMENT, BUILDING, PLANTING BEDS, OR TREE PITS ARE TO BE TOPSOILED 3" DEEP (MIN.) AND SHALL BE SOODED/SEEDED WITH SPECIFIED LAWN GRASS. LANDSCAPE CONTRACTOR SHALL INCLUDE COST PER SQUARE YARD FOR ADDITIONAL SEED OPERATIONS AS MAY BE POSSIBLY REQUIRED TO REESTABLISH ADJACENT TURF GRASS AREAS WHICH MAY BECOME DAMAGED DURING THE CONSTRUCTION PROCESS OR TO REPAIR DAMAGE DONE BY OTHERS.
7. CONTRACTOR IS RESPONSIBLE FOR FURNISHING ALL MATERIALS, TOOLS, EQUIPMENT, LABOR, AND PLANTS NECESSARY FOR PROPER PLANTING AND INSTALLATION OF ALL LANDSCAPE MATERIAL.
8. QUANTITIES ON PLANT MATERIALS LIST ARE FOR CONVENIENCE OF BIDDING ONLY. CONTRACTOR IS RESPONSIBLE FOR ALL PLANTS SHOWN ON LANDSCAPE PLANS AND COVERAGE OF ALL AREAS DELINEATED. THE PLANS ARE TO SUPERSEDE THE PLANT LIST IN ALL CASES.
9. CONTRACTOR IS RESPONSIBLE FOR ALL ESTIMATING AND BIDDING, ALL AREAS, QUANTITIES MATERIALS SHOULD BE FIELD VERIFIED WITH SITE CONDITION.
10. WHERE DISCREPANCIES OCCUR BETWEEN THE LANDSCAPE PLANS AND/OR ARCHITECTURAL AND/OR THE CIVIL DRAWINGS (AND ANY OTHER SITE DRAWINGS) THE DISCREPANCIES MUST BE BROUGHT TO THE LANDSCAPE ARCHITECTS ATTENTION FOR COORDINATION AND RESOLUTION.
11. ALL DISEASED, NOXIOUS OR INAPPROPRIATE MATERIALS SHALL BE REMOVED FROM THE PROPOSED SITE PRIOR TO THE START OF CONSTRUCTION AND DURING THE MAINTENANCE PERIOD.
12. GENERAL CONTRACTOR SHALL LEAVE THE SITE FREE OF CONSTRUCTION DEBRIS.
13. ALL LAWN AND PLANTING AREAS SHALL SLOPE TO DRAIN A MINIMUM OF 2% UNLESS NOTED OTHERWISE AND REVIEWED WITH OWNER'S REPRESENTATIVE FOR FINAL APPROVAL.
14. FINISH GRADES FOR SHRUB AND GROUND COVER AREAS SHALL BE HELD 1" BELOW TOP OF ADJACENT PAVEMENTS AND CURBS, UNLESS NOTED OTHERWISE ON THE PLANS. REFER TO LSP1.2 FOR FURTHER INFORMATION.
15. ALL PERENNIAL, ANNUAL AND GROUND COVER AREAS TO RECEIVE A BLEND OF ORGANIC SOIL AMENDMENTS PRIOR TO PLANTING. TILL THE FOLLOWING MATERIALS INTO EXISTING TOPSOIL TO A DEPTH OF APPROXIMATELY 8". A DEPTH OF 12" IN TREE PITS. PROPORTIONS AND QUANTITIES MAY REQUIRE ADJUSTMENT DEPENDING ON THE CONDITION OF EXISTING SOIL. REFER TO LSP1.2 FOR FURTHER INFORMATION.
PER EVERY 100 SQUARE FEET ADD: ONE - 2 CUBIC FOOT BALE OF PEAT MOSS, 2 POUNDS OF 5 -10 -5 GARDEN FERTILIZER, 1/4 CUBIC YARD OF COMPOSTED MANURE OR OTHER COMPOSTED, ORGANIC MATERIAL.
16. ALL SHRUBS TO BE POCKET PLANTED WITH A 50/50 MIX OF COMPOSTED, ORGANIC MATERIAL AND EXISTING SOIL. INSTALL TOPSOIL INTO ALL BEDS AS NEEDED TO ACHIEVE PROPER GRADE. REMOVE ALL EXCESSIVE GRAVEL, CLAY AND STONES. REFER TO LSP1.2 FOR FURTHER INFORMATION.
17. PLANT ALL TREES SLIGHTLY HIGHER THAN FINISHED GRADE AT ROOT FLARE. BACK FILL HOLE WITH 2/3 EXISTING TOPSOIL AND ORGANIC SOIL AMENDMENTS SPECIFIED IN NOTE 15. AVOID ANY AIR POCKETS. DISCARD ANY GRAVEL, CLAY OR STONES. REFER TO LSP1.2 FOR FURTHER INFORMATION.
18. ALL TREES TO BE INSTALLED, STAKED AND GUYED ACCORDING TO DETAILS. REFER TO ANSI STANDARDS FOR PLANTING 2012 AND DETAILS ON LSP1.2 FOR FURTHER INFORMATION.
19. PROVIDE A 4'-0" - 5'-0" DIAMETER MULCH RING AT THE ROOT BALL FLARE OF ALL LAWN TREES.
20. ALL PLANTINGS TO BE WATERED AT THE TIME OF PLANTING, THROUGHOUT CONSTRUCTION AND UPON COMPLETION OF PROJECT AS REQUIRED.
21. WHERE SPECIFIED, ALL PLANT BEDS, PITS AND TREE RINGS ARE TO RECEIVE A MINIMUM OF 2" - 3" DRESSING OF SHREDED HARDWOOD OAK BARK MULCH SHAVINGS FREE OF GROWTH, WEEDS, FOREIGN MATTER DETRIMENTAL TO PLANT LIFE OR GERMINATION INHIBITING INGREDIENTS. LANDSCAPE CONTRACTOR TO PROVIDE A SAMPLE TO OWNER FOR APPROVAL. CONTRACTOR TO TAKE CARE WITH INSTALLATION NOT TO DAMAGE OR COVER PLANTS. REFER TO LSP1.2 FOR FURTHER INFORMATION.
22. LAWN INSTALLATION: CONTRACTOR TO FURNISH AND PREPARE TOPSOIL (3" MIN) AND SEED BED (REMOVE ALL STONES 1" OR LARGER), APPLY STARTER FERTILIZER AND SEED UNIFORMLY. PROVIDE A MULCH COVERING SUITABLE TO GERMINATE AND ESTABLISH TURF. EROSION CONTROL MESH SHOULD BE USED IN SWALES AND STEEP GRADES WHERE APPLICABLE. METHODS OF INSTALLATION MAY VARY AT THE DISCRETION OF CONTRACTOR. IT IS HIS/HER RESPONSIBILITY TO ESTABLISH AND GUARANTEE A SMOOTH, UNIFORM, QUALITY TURF. IF STRAW MULCH IS USED AS A COVERING, A TACKIFIER MAY BE NECESSARY TO AVOID WIND DAMAGE.
23. **DELUXE 50 GRASS SEED MIX REINDER'S (800) 785-3301**
20% KENTUCKY BLUE GRASS
15% NEWPORT KENTUCKY BLUE GRASS
15% SR 2100 Kentucky Bluegrass
25% Creeping Red Fescue
15% Replicator Perennial Ryegrass
10% Fiesta 4 Perennial Ryegrass
APPLY AT A RATE OF 200 POUNDS PER ACRE. REFER TO SUPPLIERS SPECIFICATIONS & INSTALLATION OUT SHEETS FOR FURTHER FORMATION
24. DURING THE INITIAL "30 DAY MAINTENANCE PERIOD" THE LANDSCAPE CONTRACTOR IS REQUIRED TO PROVIDE AND ON-GOING PLEASANT VISUAL ENVIRONMENT WHEREAS ANY PLANT WHICH IS NOT RESPONDING TO TRANSPLANTING OR THRIVING SHALL IMMEDIATELY BE REPLACED. NEW LAWNS SHALL BE WATERED AND REPAIRED AND WEEDS MUST CONSTANTLY BE REMOVED, NO EXCEPTIONS WILL BE GRANTED.
MAINTENANCE NOTE:
MAINTENANCE IS THE RESPONSIBILITY OF THE PROPERTY OWNER TO MAINTAIN REQUIRED LANDSCAPING IN ACCORDANCE WITH THE MUNICIPALITY'S PROPERTY MAINTENANCE CODE AND AN APPROVED MAINTENANCE PLAN. THE MAINTENANCE MUST INCLUDE, AT A MINIMUM, METHODS FOR PROVIDING THE FOLLOWING:
 - NECESSARY IRRIGATION (IF REQUIRED)
 - INTEGRATED PEST MANAGEMENT,
 - PROPER FERTILIZATION
 - TREE CARE AND PRUNING, SHRUB TIP CLIPPING AND SHAPING AS REQUIRED
 - REPLACEMENT OF LOST VEGETATION, AND ALL DISEASED, DAMAGED, OR DEAD MATERIAL WILL BE REPLACED BY THE END OF THE FOLLOWING PLANTING SEASON IN PERPETUITY.
 - WEED MANAGEMENT AND BED CARE.
25. ALL NEWLY PLANTED TREES AND SHRUBS ARE TO RECEIVE AN APPLICATION OF AN ANTI-TRANSPLANT SPRAY THAT WILL EFFECTIVELY REDUCE THE WATER LOSS OF TRANSPIRATION OF PLANT MATERIAL AND REDUCE THE STRESS OF TRANSPLANTATION. IT IS RECOMMENDED AS PART OF THE ONGOING MAINTENANCE THAT ANY BROADLEAF EVERGREEN AND CONIFEROUS TREE AND SHRUBS (EXCLUDING ARBOVITAE) RECEIVE AN APPLICATION OF AN ANTI-DESICCANT SPRAY TO REDUCE THE LOSS OF MOISTURE DUE TO WINTER DESICCATION.
26. MAINTENANCE, THE OWNER SHALL TEND AND MAINTAIN ALL PLANT MATERIALS IN A HEALTHY GROWING CONDITION AS PER THE APPROVED PLAN. PLANTINGS SHALL BE REPLACED WHEN NECESSARY AND KEPT FREE FROM REFUSE & DEBRIS. ALL PLANTING MATERIAL WHICH IS DYING OR DAMAGED BEYOND RECOVERY SHALL BE REPLACED WITHIN SIX (6) MONTHS OR BY THE NEXT PLANTING SEASON, WHICHEVER COMES FIRST. CONTRACTOR TO PROVIDE 1 YEAR PLANT MATERIAL WARRANTY.
27. LANDSCAPE / SITE DEMOLITION CONTRACTOR TO VERIFY LOCATIONS OF EXISTING TREES AND SHRUBS TO BE

Landscape Consulting
& Master Planning Design Services

11525 W. North Avenue, Suite 1B
Wauwatosa, WI 53226
Tel (414) 476-1204
www.insitedesigninc.com
mdavis@insitedesigninc.com

Project for:

WAUWATOSA
VETERANS COMMITTEE
Wauwatosa, WI

Project:

WAUWATOSA
VETERANS MEMORIAL
at HART PARK

72nd Street - Hart Park
Wauwatosa, WI 53226

Issuance and Revisions:

Date	Number	Description
06/05/23		Client Review Submittal
06/29/23		Parks Dept Prelim Meeting
07/17/23		Parks Dept Meeting
08/28/23		Client Review Submittal
09/20/23		Phase I Construction Document Submittal
08/26/25		Design Review Board Submittal
09/09/25		Revisions based on Staff Review Comments / Design Review Board Re-Submittal

COPYRIGHT InSite Landscape Design Inc. 2020
ALL RIGHTS RESERVED
THIS DRAWING IS NOT TO BE REPRODUCED, CHANGED, COPIED OR ASSIGNED TO ANY THIRD PARTY IN ANY FORM OR MANNER WITHOUT FIRST OBTAINING THE EXPRESSED WRITTEN PERMISSION OF InSite Landscape Design, Inc. THE CLIENT AGREES TO INDEMNIFY AND HOLD THE InSite Landscape Design Inc. HARMLESS FROM ANY DAMAGES, LIABILITY, OR COST, INCLUDING ATTORNEY'S FEES AND COSTS OF DEFENSE ARISING FROM ANY CHANGES OR ALTERATIONS MADE BY ANYONE OTHER THAN THE InSite Landscape Design Inc. OR FROM ANY REUSE OF THE DRAWINGS OR DATA WITHOUT THE PRIOR WRITTEN CONSENT OF THE InSite Landscape Design Inc.

Sheet Title:

PROPOSED PLAZA PLAN SET
GENERAL NOTES AND
SITE INFORMATION.

Date of Drawing: 09/09/25

Scale: 1" = 20'-0"

Drawn By: MCD

Job Number: L23-025

Sheet Number:

LGD0.1

CONSTRUCTION SET USE NO OTHER- DO NOT SCALE THESE DRAWINGS-

L23-025 - WAUWATOSA VETERANS MEMORIAL at HART PARK - 09/09/2025

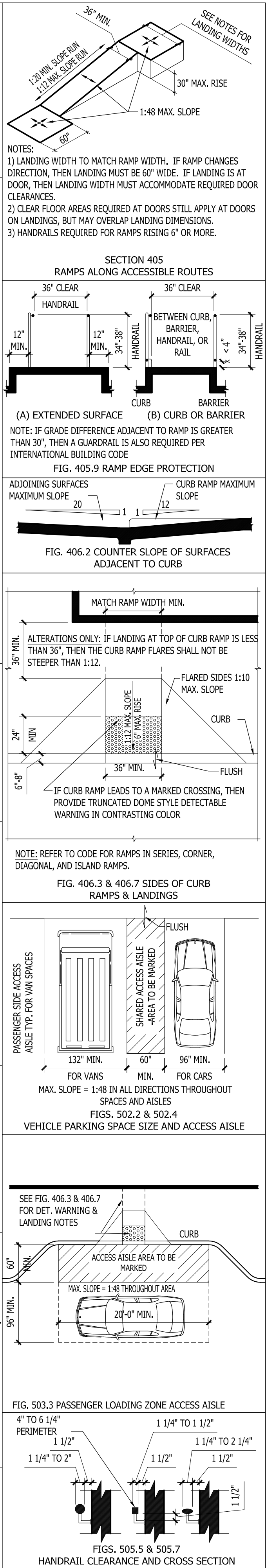
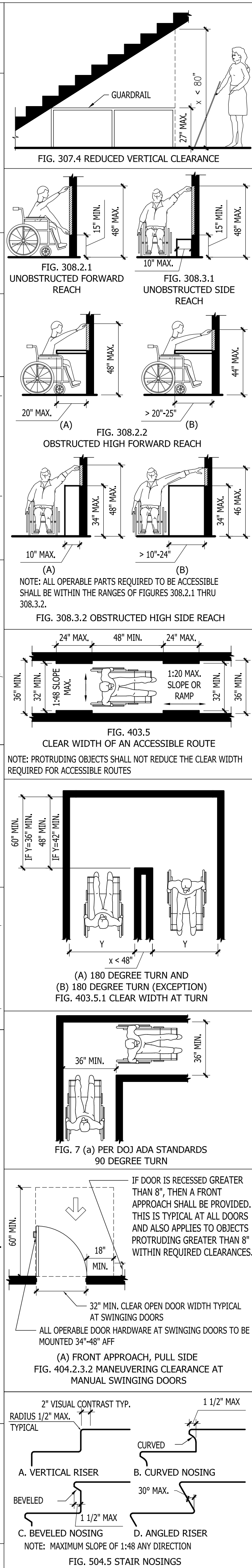
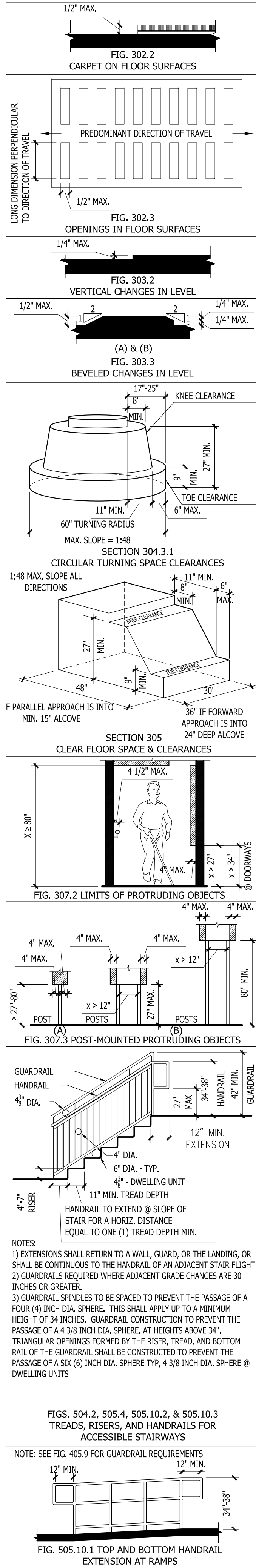

THIS SHEET FOR REFERENCE ONLY:
ITEMS SHOWN ON THIS SHEET DO NOT NECESSARILY REPRESENT WORK BEING COMPLETED UNDER THIS CONTRACT. SEE OTHER SHEETS FOR SCOPE OF WORK.

MATERIAL ON THIS SHEET IS TAKEN DIRECTLY FROM THE FOLLOWING SOURCES:
-ICC/ANSI A117.1-2003
INTERNATIONAL CODE COUNCIL
AMERICAN NATIONAL STANDARD INSTITUTE -2010 ADA STANDARDS - SEP. 15TH, 2010
DEPARTMENT OF JUSTICE CODE OF FEDERAL REGULATIONS ADA STANDARDS FOR ACCESSIBLE DESIGN
-ACCESSIBILITY GUIDELINES JULY 23, 2004
UNITED STATES ACCESS BOARD AMERICANS WITH DISABILITIES ACT AND ARCHITECTURAL BARRIERS ACT ACCESSIBILITY GUIDELINES

THE MATERIAL THOUGH IS NOT IN ITS ORIGINAL ENTIRETY AND THE INTENT OF THIS PAGE IS TO POINT OUT THE MOST IMPORTANT & PREVALENT ISSUES STATED IN THE ABOVE MENTIONED SOURCES. IT IS THE CONTRACTOR'S RESPONSIBILITY TO FOLLOW THE ORIGINAL SOURCES TO THEIR ENTIRETY.

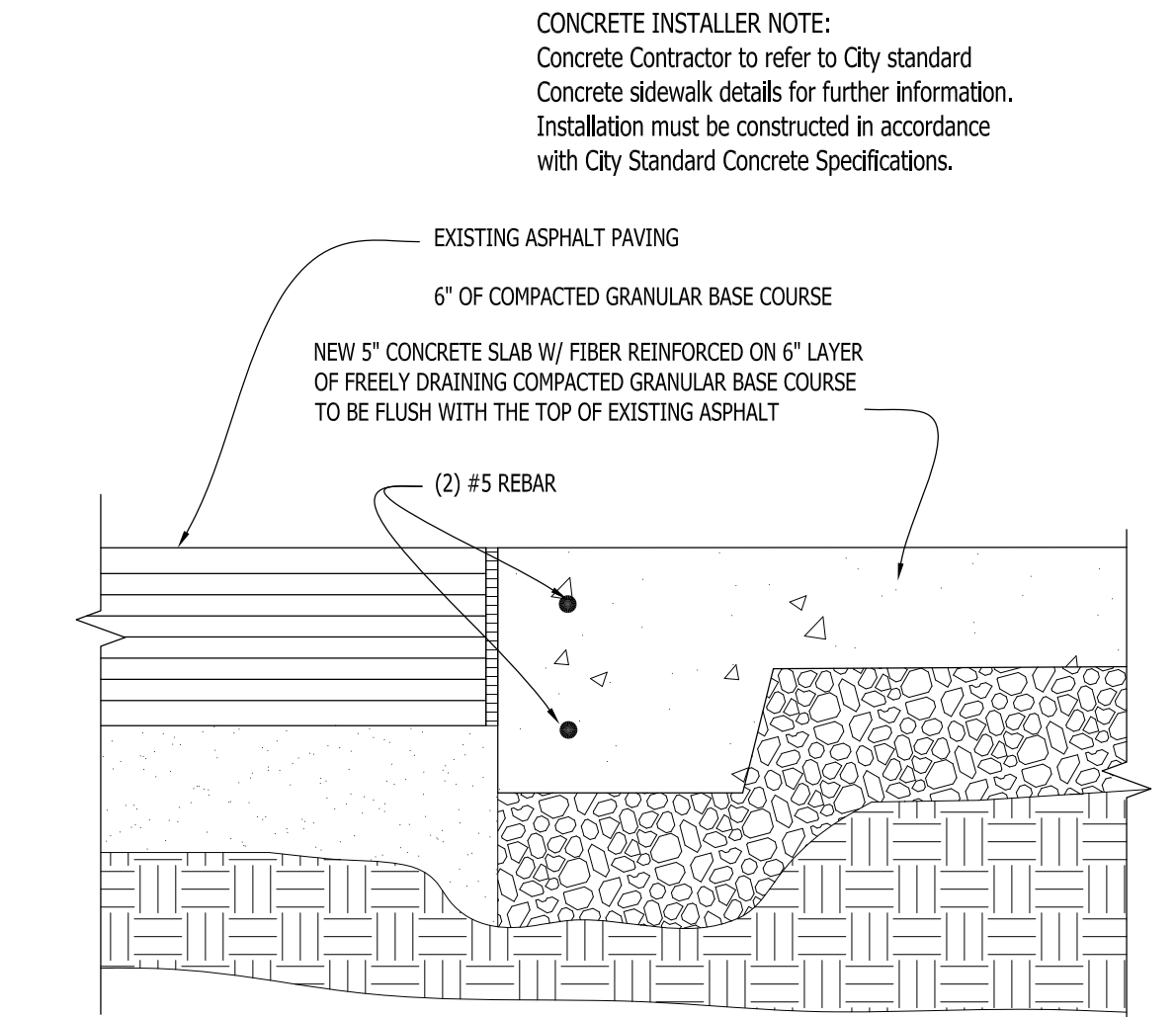

1 NEW REINFORCED CONCRETE/EXISTING ASPHALT JOINT
SCALE: 1 1/2" = 1'-0"

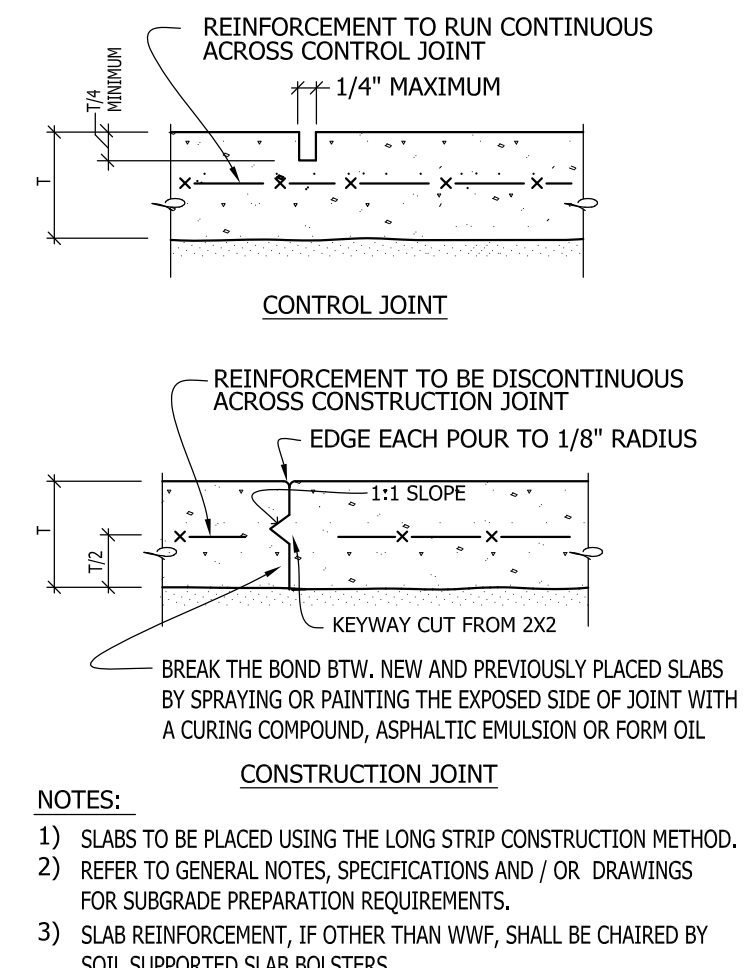

2 SLAB-ON-GRADE JOINT DETAILS
SCALE: NONE

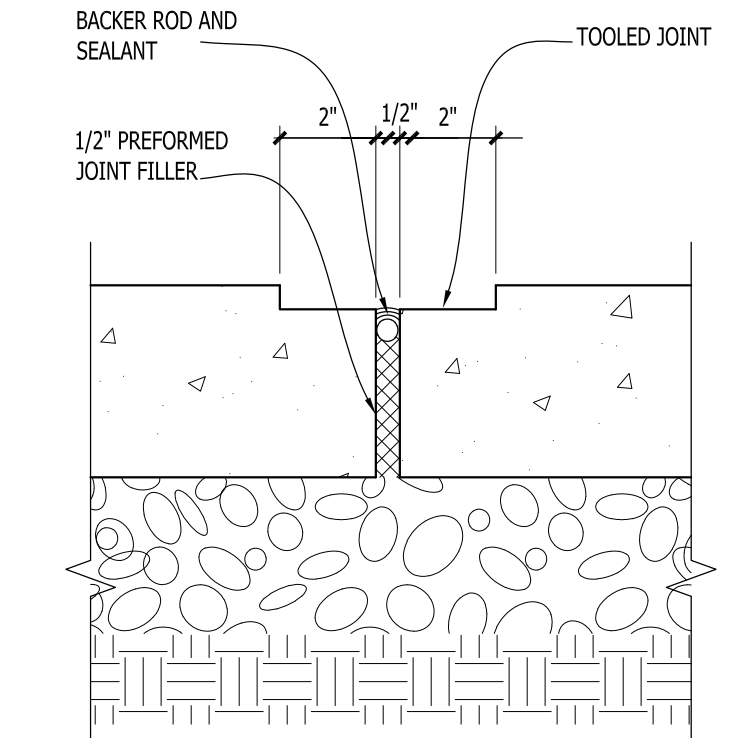

3 EXPANSION JOINT IN CONCRETE
SCALE: 3" = 1'-0"

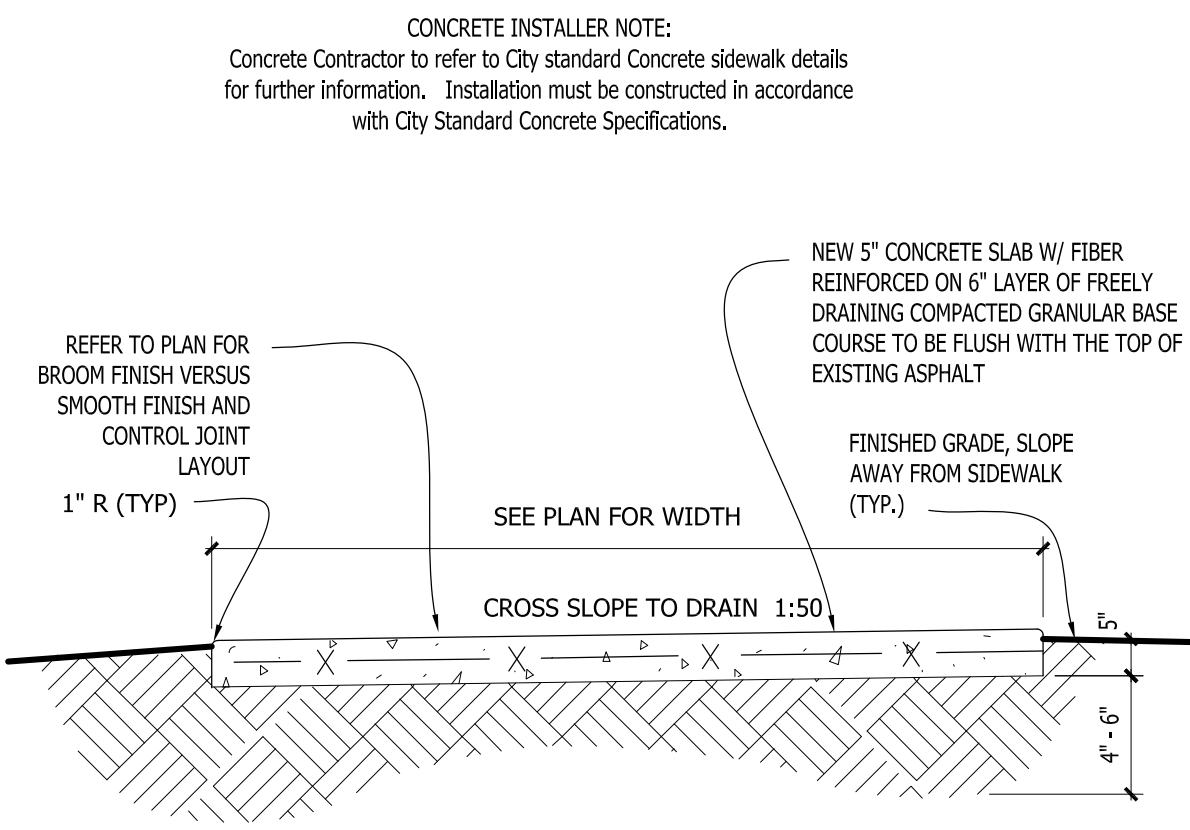

4 CONCRETE SIDEWALK CROSSSECTION
SCALE: 1/2"=1'-0"

InSITE
LANDSCAPE DESIGN
Landscape Architecture
& Master Planning Design Consulting
11525 W. North Avenue Suite 1B
Wauwatosa, WI 53226
Tel (414) 476-1204
www.insitelandscape.com
mdavis@insitelandscape.com

Project for:

**WAUWATOSA
VETERANS COMMITTEE**

Wauwatosa, WI

Project:

**WAUWATOSA
VETERANS MEMORIAL
at HART PARK**

72nd Street - Hart Park
Wauwatosa, WI 53226

Issuance and Revisions:

Date	Number	Description
06/05/23		Client Review Submittal
06/29/23		Parks Dept Prelim Meeting
07/17/23		Parks Dept Meeting
08/28/23		Client Review Submittal
09/20/23		Phase I Construction Document Submittal
08/26/25		Design Review Board Submittal
09/09/25		Revisions based on Staff Review Comments / Design Review Board Re-Submittal

COPYRIGHT InSite Landscape Design Inc. 2013
ALL RIGHTS RESERVED
THIS DRAWING IS NOT TO BE REPRODUCED, CHANGED, COPIED OR ASSIGNED TO ANY THIRD PARTY IN ANY FORM OR MANNER WITHOUT FIRST OBTAINING THE EXPRESSED WRITTEN PERMISSION OF InSite Landscape Design, Inc. THE CLIENT AGREES TO INDEMNIFY AND HOLD THE LANDSCAPE ARCHITECT HARMLESS FROM ANY DAMAGES, LIABILITY, OR COST, INCLUDING ATTORNEY'S FEES AND COSTS OF DEFENSE ARISING FROM ANY CHANGES OR ALTERATIONS MADE BY ANYONE OTHER THAN THE LANDSCAPE ARCHITECT, OR FROM ANY REUSE OF THE DRAWINGS OR DATA WITHOUT THE PRIOR WRITTEN CONSENT OF THE LANDSCAPE ARCHITECT.

Sheet Title:

ACCESSIBILITY GUIDELINES
AND SITE DETAILS

Date of Drawing:	09/09/25
Scale:	As Noted
Drawn By:	MCD
Job Number:	L23-025
Sheet Number:	

AGL0.2

CONSTRUCTION SET USE NO OTHER- DO NOT SCALE THESE DRAWINGS-

- ① STAKED HAY BALES (TEMP)
- ② SILT FENCE
- ③ CONSTRUCTION EXIT

1. ALL EROSION AND SEDIMENT CONTROL PRACTICES WILL BE CHECKED FOR STABILITY AND OPERATION FOLLOWING EVERY 3RD RUNOFF-PROPORTIONED RAINFALL BUT IN NO CASE LESS THAN ONCE EVERY WEEK. ANY NECESSARY REPAIRS WILL BE MADE IMMEDIATELY TO MAINTAIN ALL PRACTICES AS DESIGNED.
2. SEDIMENT WILL BE REMOVED FROM BEHIND THE SILT FENCE WHEN IT BECOMES ABOUT 0.5 FT. DEEP AT THE FENCE. THE SILT FENCE WILL BE REPAIRED AS NECESSARY TO MAINTAIN A BARRIER.
3. ALL SEED AREAS WILL BE WATERED, FERTILIZED, RESEED AS NECESSARY, AND MULCHED TO MAINTAIN A VIGOROUS, DENSE VEGETATIVE COVER.
4. ANY SEDIMENT REACHING A PUBLIC OR PRIVATE ROAD SHALL BE REMOVED BY STREET CLEANING BEFORE THE END OF EACH DAY.

SECTION A-A

4 INLET GRATE SCREEN
PER WDNR TECHNICAL STANDARD 1060
NOT TO SCALE

PROPOSED PHASE I SITE PLAN

SD1.2

Project for:

WAUWATOSA VETERANS COMMITTEE

Wauwatosa, WI

Project:

WAUWATOSA VETERANS MEMORIAL at HART PARK

72nd Street - Hart Park
Wauwatosa, WI 53226

Issuance and Revisions:

Date	Number	Description
06/05/23		Client Review Submittal
06/29/23		Parks Dept Prelim Meeting
07/17/23		Parks Dept Meeting
08/28/23		Client Review Submittal
09/20/23		Phase I Construction Document Submittal
08/26/25		Design Review Board Submittal
09/09/25		Revisions based on Staff Review Comments / Design Review Board Re-Submittal

COPYRIGHT InSite Landscape Design Inc. 2020

ALL RIGHTS RESERVED
THIS DRAWING IS NOT TO BE REPRODUCED, CHANGED, COPIED OR ASSIGNED TO ANY THIRD PARTY IN ANY FORM OR MANNER WITHOUT FIRST OBTAINING THE EXPRESSED WRITTEN PERMISSION OF InSite Landscape Design, Inc. THE CLIENT AGREES TO INDEMNIFY AND HOLD THE InSite Landscape Design Inc. HARMLESS FROM ANY DAMAGES, LIABILITY, OR COST, INCLUDING ATTORNEY'S FEES AND COSTS OF DEFENSE ARISING FROM ANY CHANGES OR ALTERATIONS MADE BY ANYONE OTHER THAN THE InSite Landscape Design Inc. OR FROM ANY REUSE OF THE DRAWINGS OR DATA WITHOUT THE PRIOR WRITTEN CONSENT OF THE InSite Landscape Design Inc.

Sheet Title:

SECTION AND DETAILS
GENERAL NOTES.

Date of Drawing: 09/09/25

Scale: 1" = 8'-0"

Drawn By: MCD

Job Number: L23-025

Sheet Number:

SD1.3

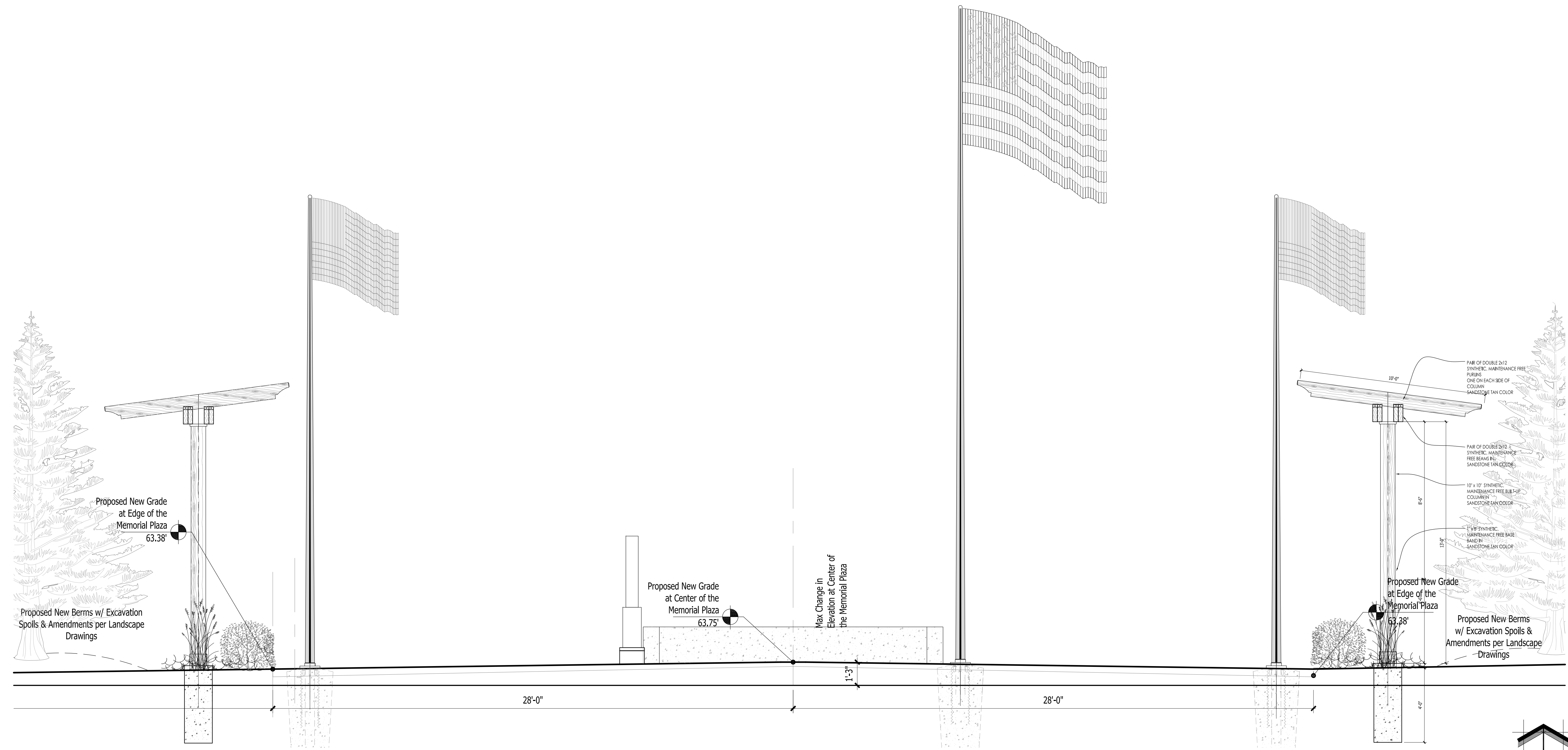

1 PROPOSED PLAZA CROSS SECTION

SCALE: 3/8" = 1'-0"

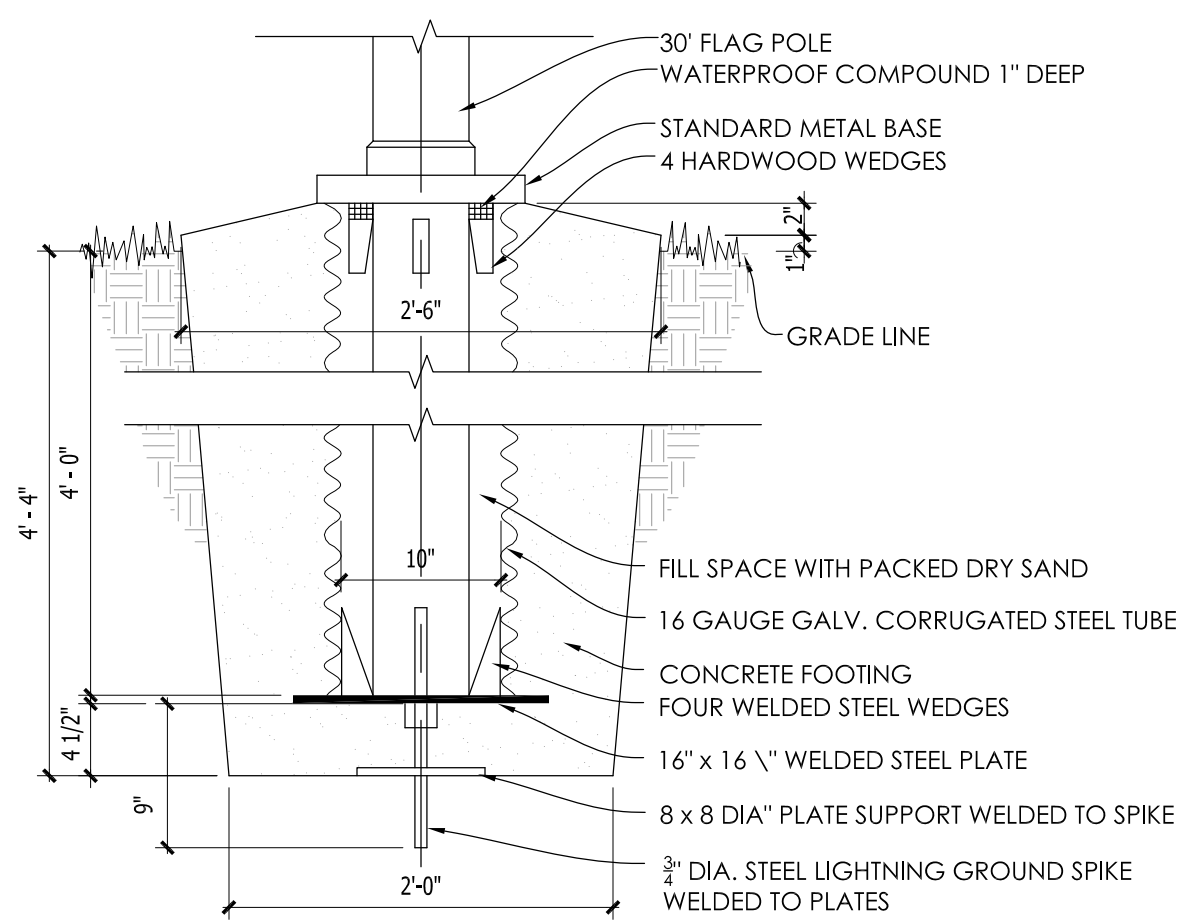
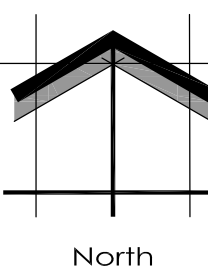

2 FLAG POLE BASE

SCALE 1" = 1'-0"

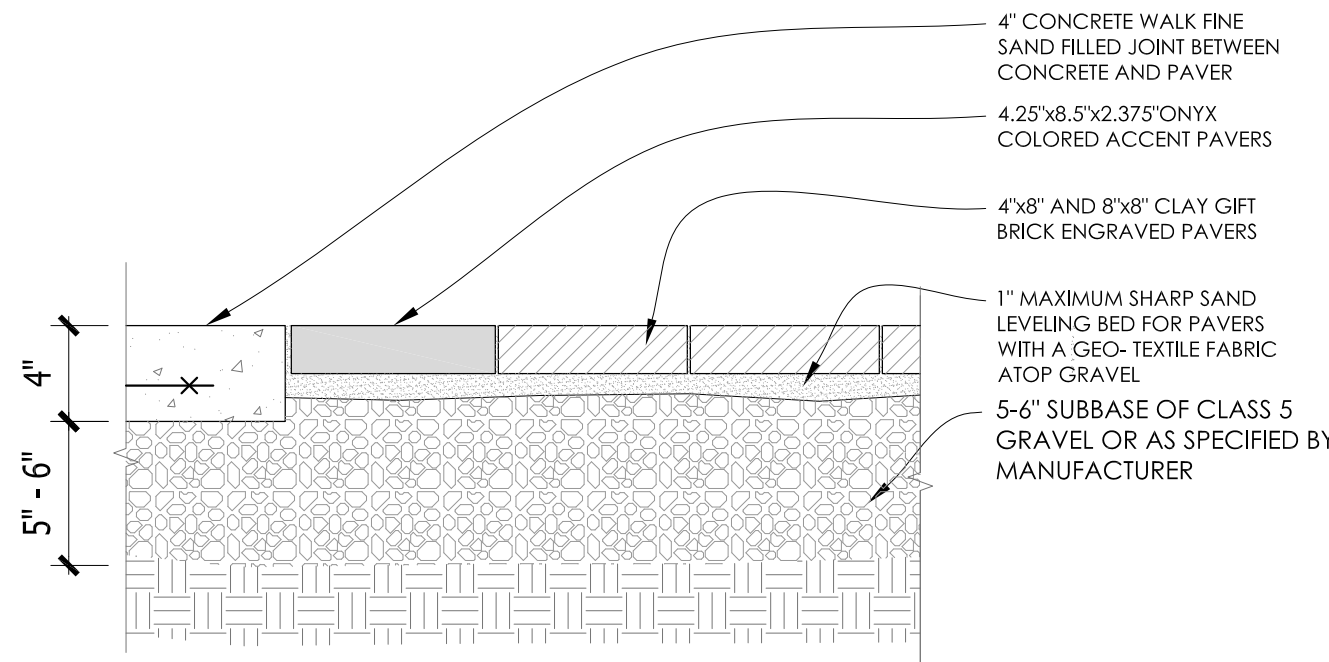

3 CONCRETE INTERLOCKING PAVER DETAIL

SCALE: 1 1/2" = 1'-0"

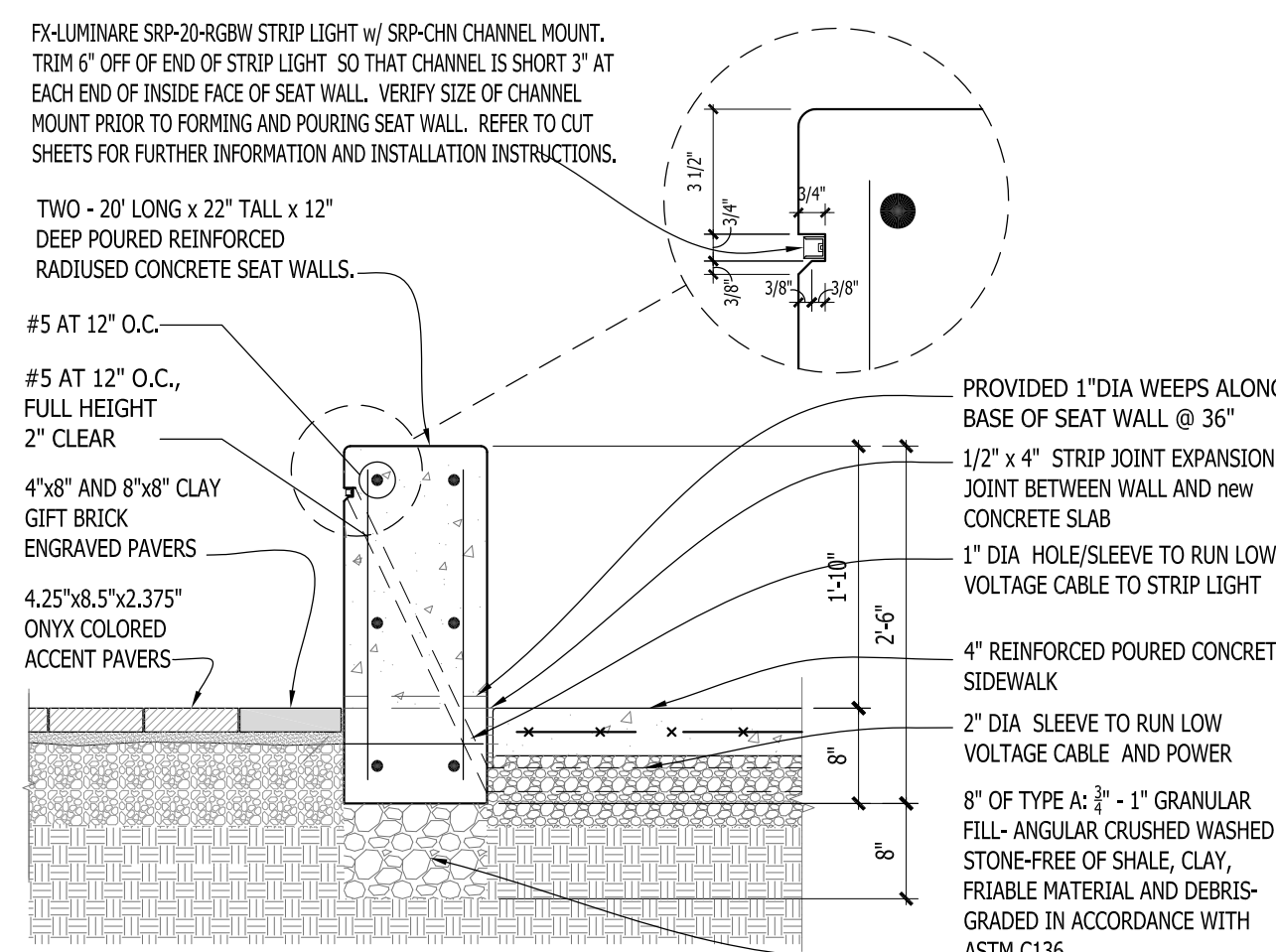

4 CONCRETE SEATWALL

SCALE: 3/8" = 1'-0"

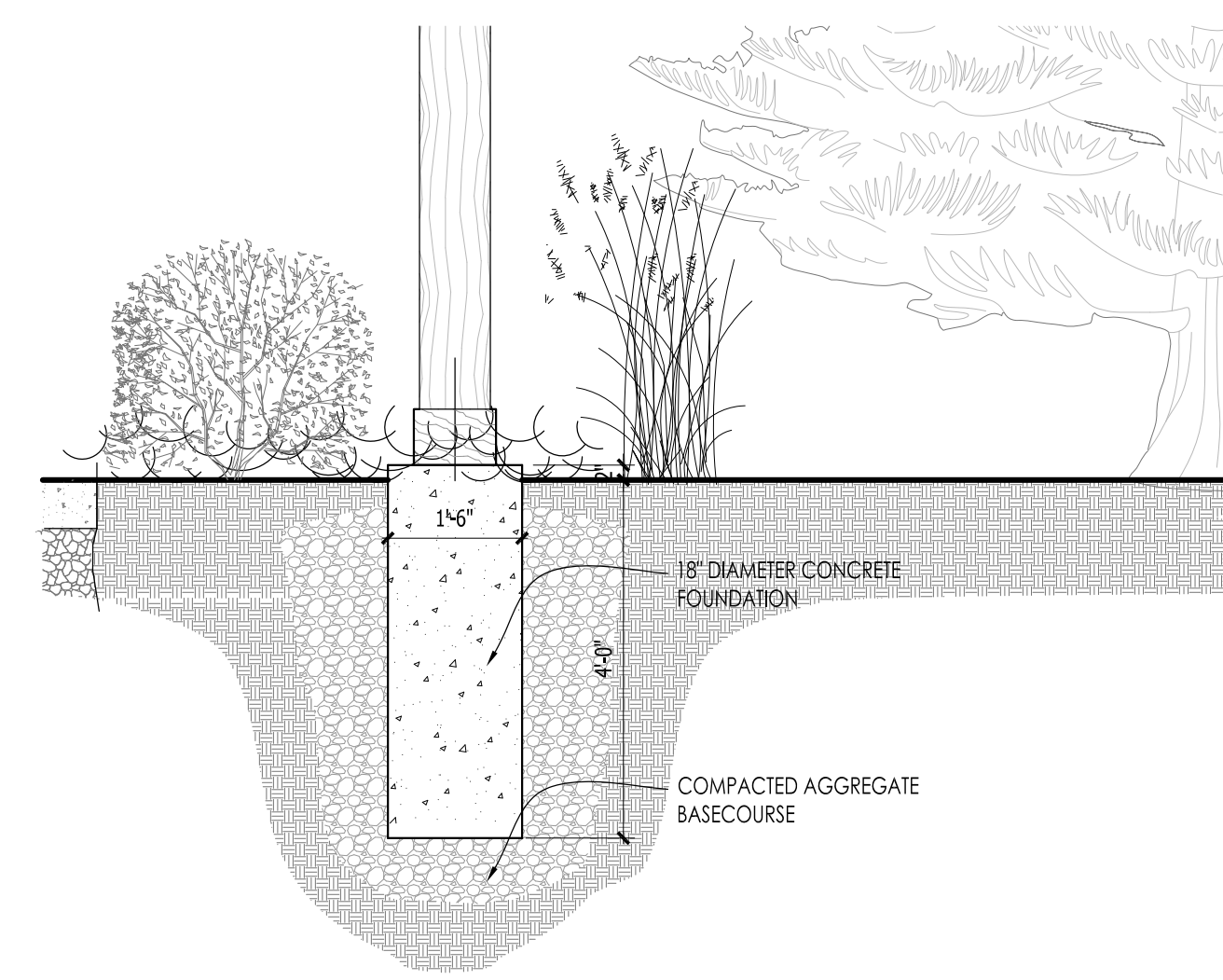

5 SLOPED PERGOLA FOOTING

SCALE: 1/2" = 1'-0"

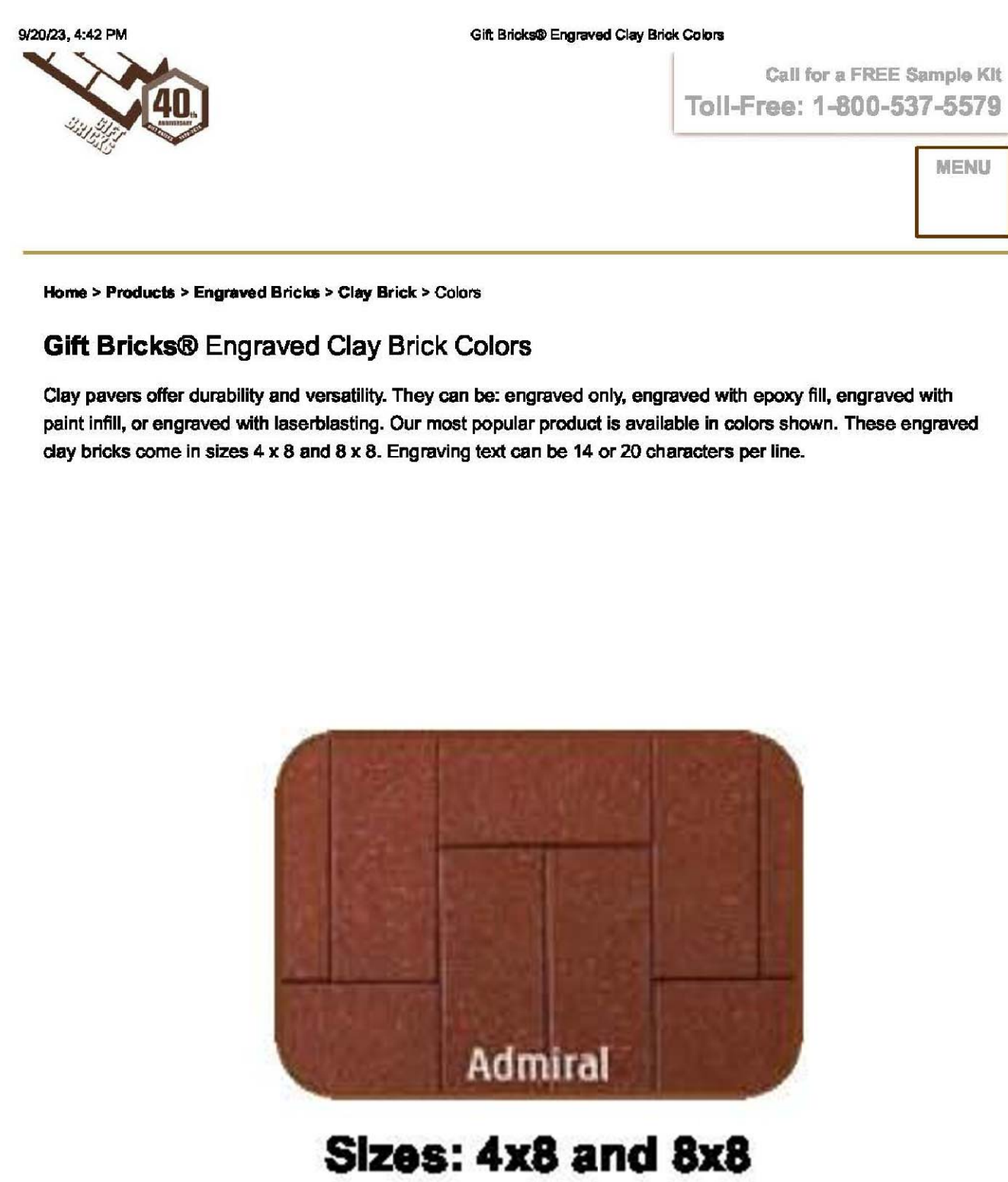
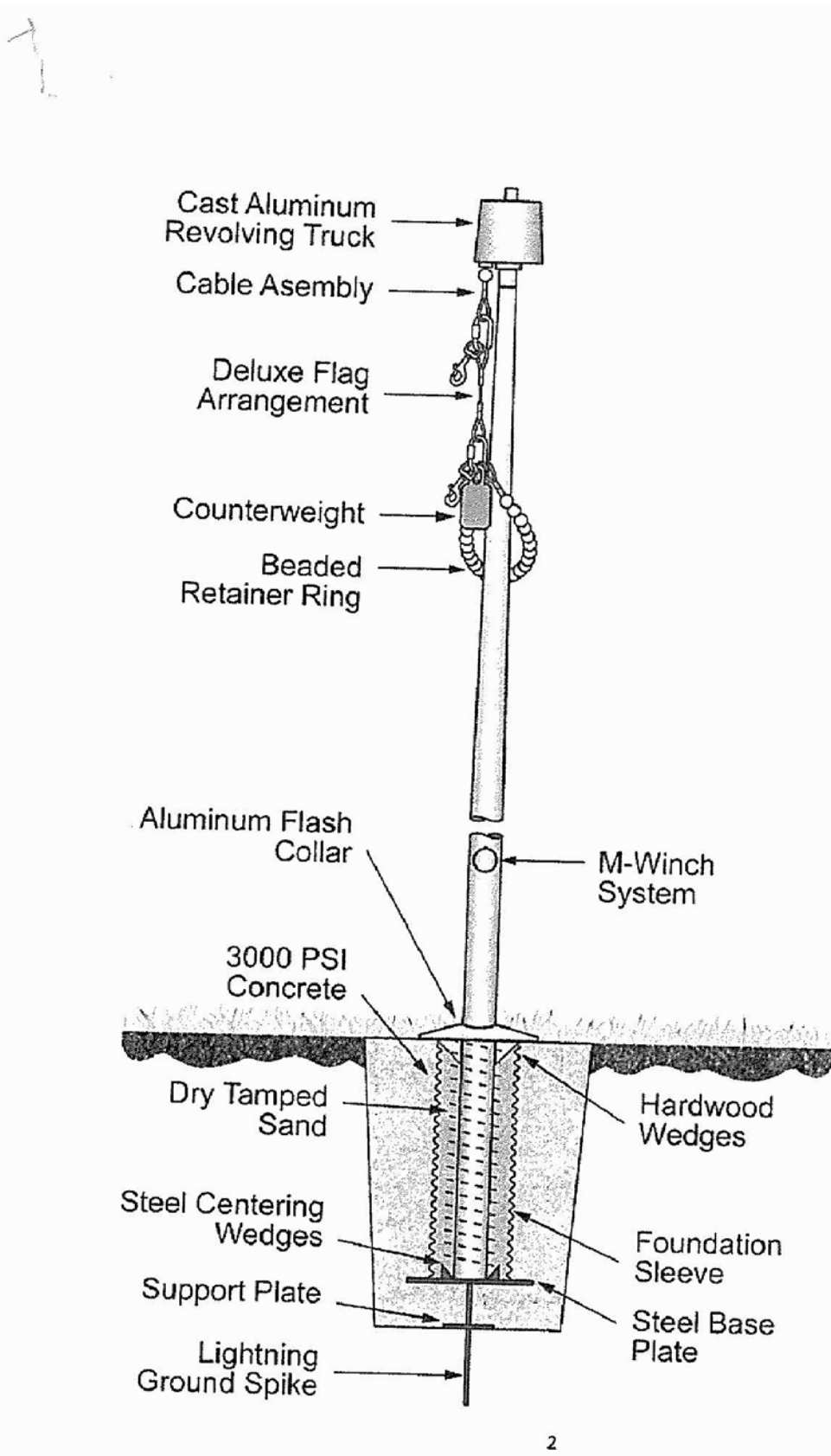
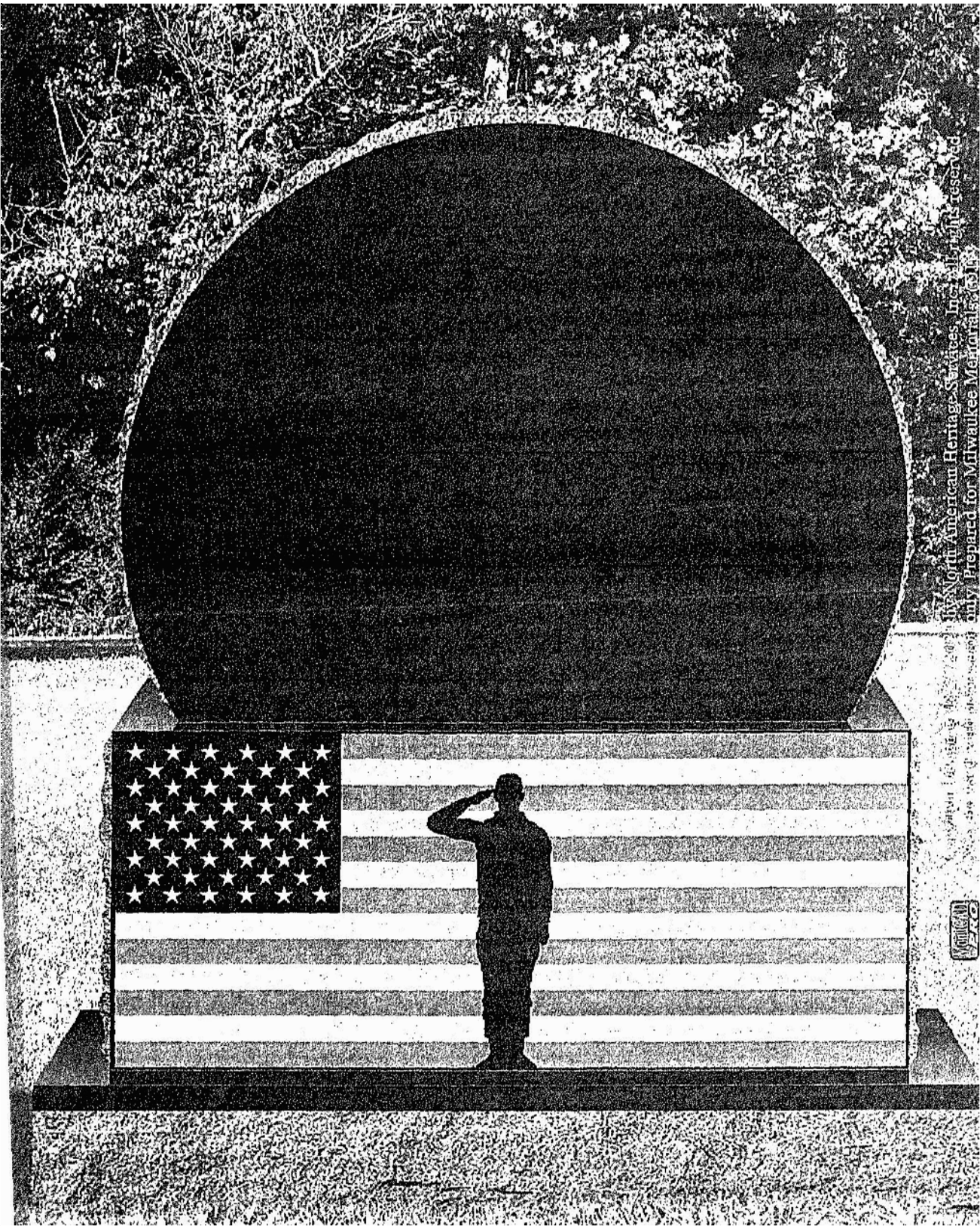
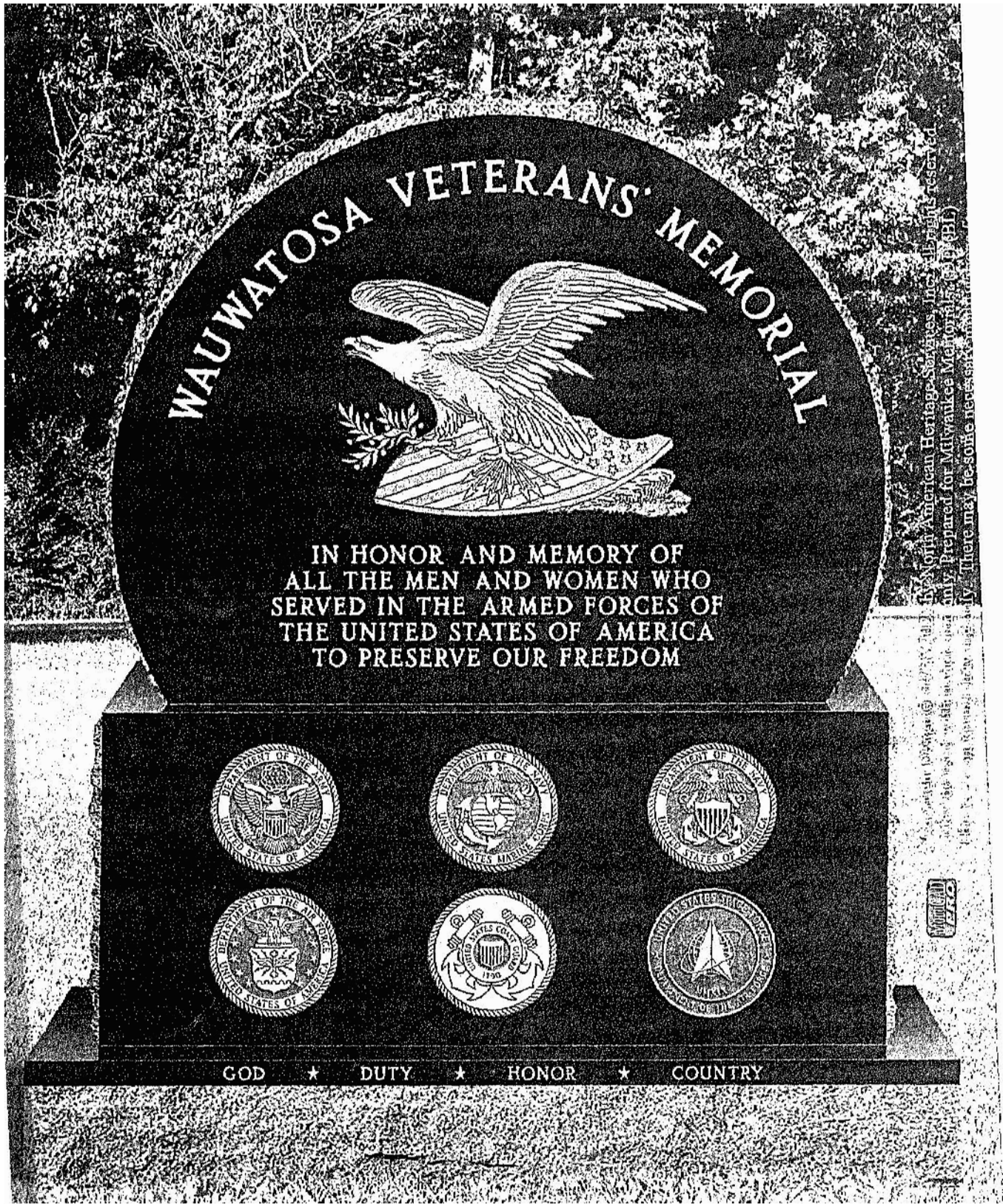

1 MEMORIAL PLAZA MONUMENT FRONT

2 MEMORIAL PLAZA MONUMENT BACK

3 FLAG POLE

4 GIFT BRICKS 4"x8" OR 8"x8" REGIMENTAL RED WITH BLACK EPOXY FILL

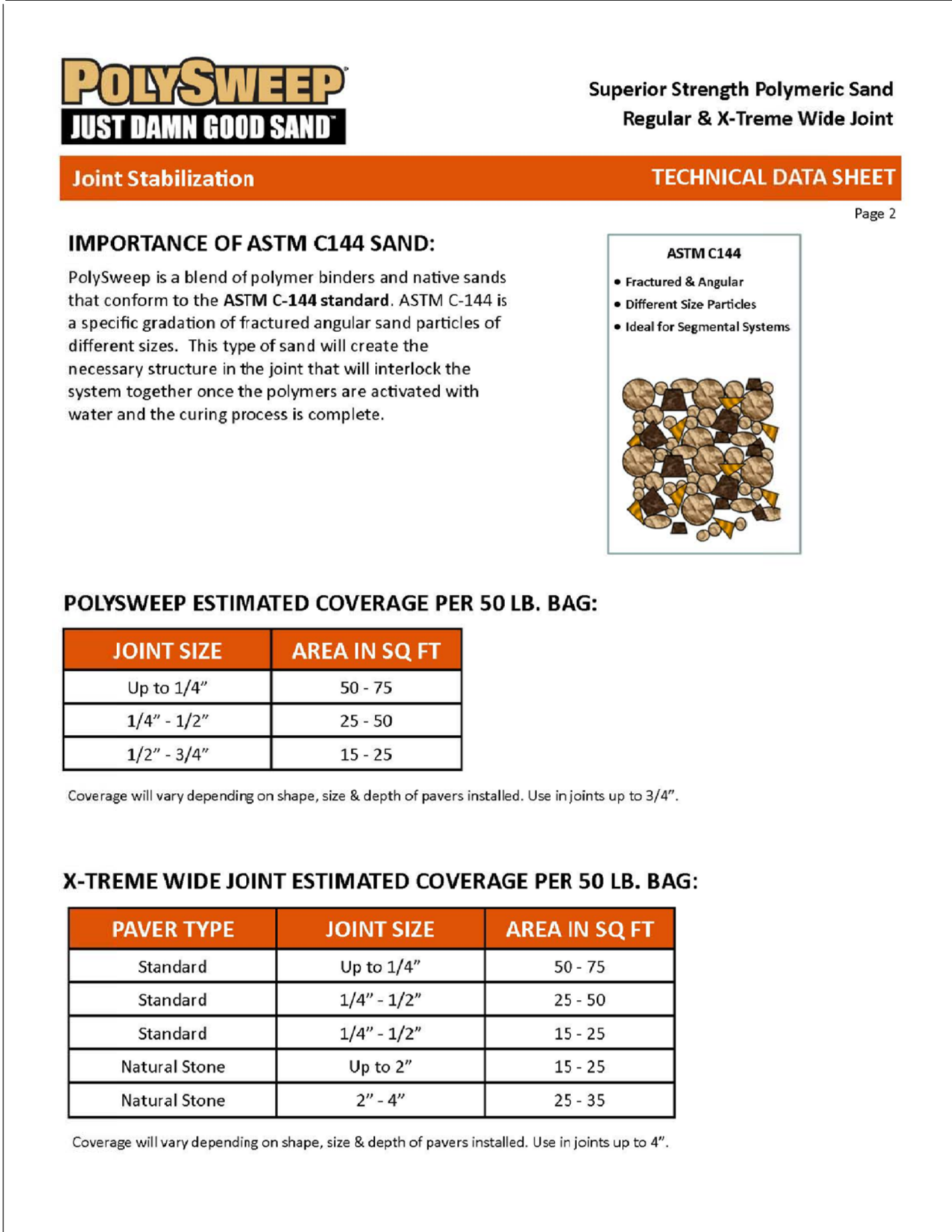
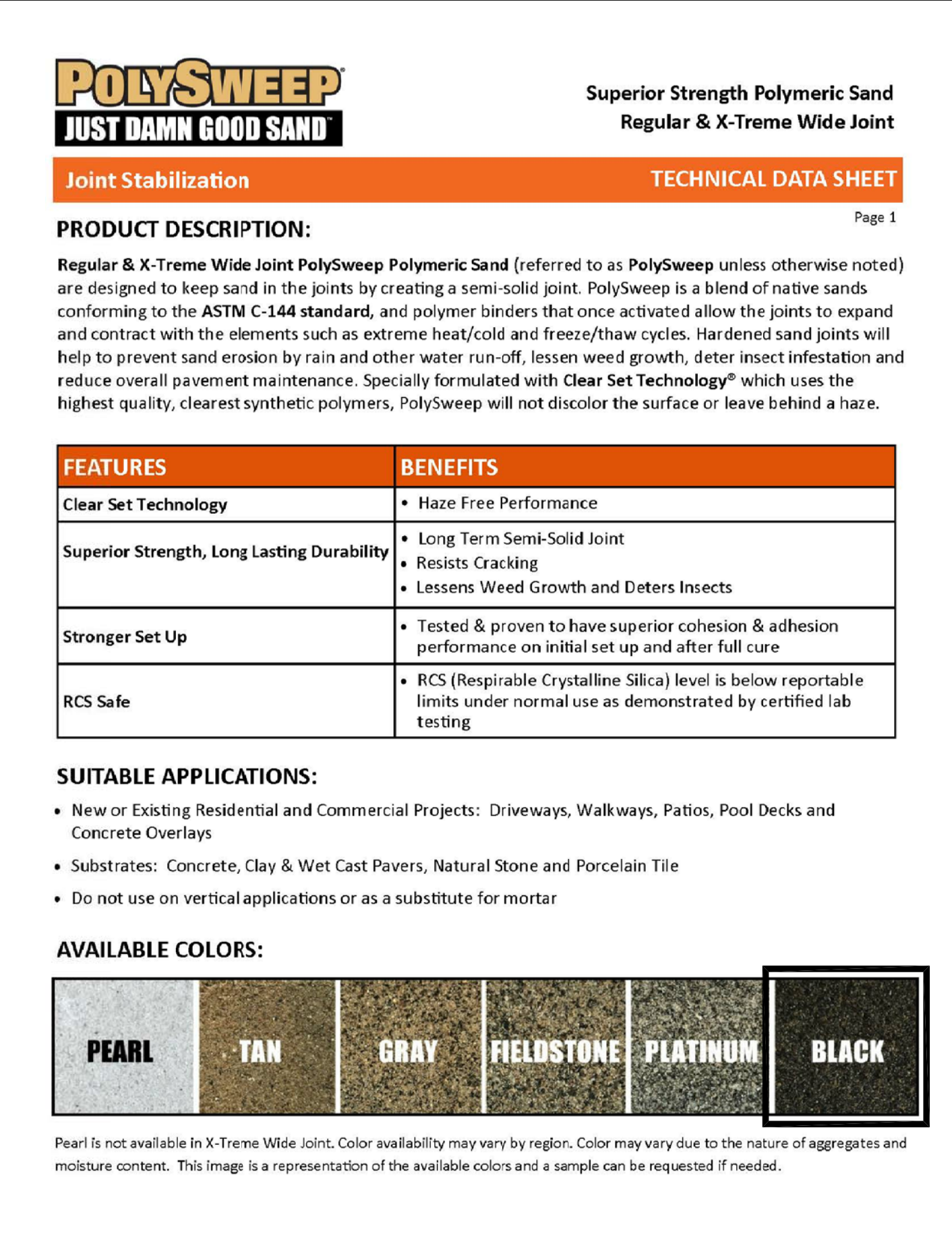
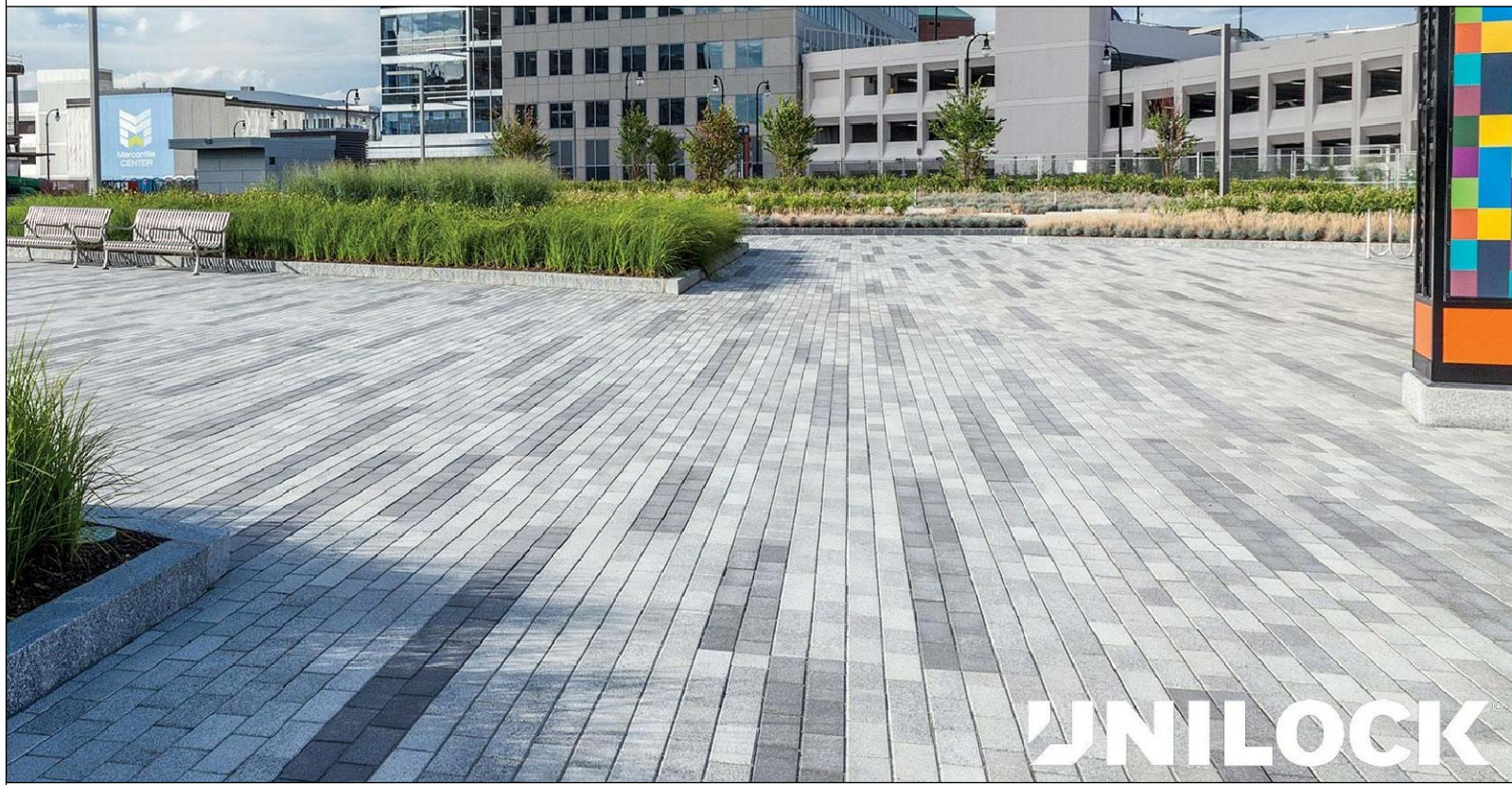
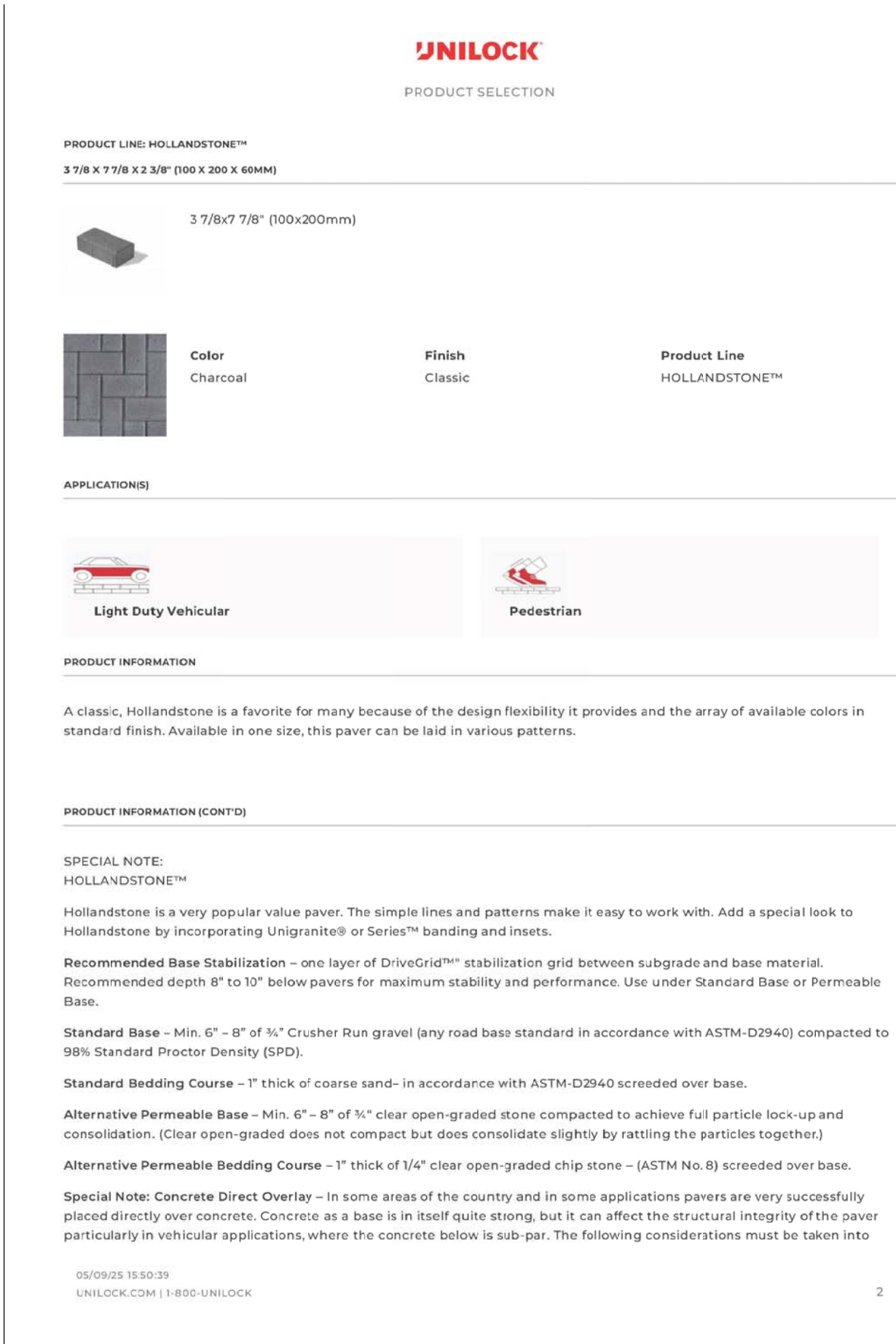

5 7 1/2" WIDE DOUBLE ROW OF UNILOCK NORDIC COBBLE DARK CHARCOAL COLOR

6 PLAZA PAVER POLYSWEEP POLYMERIC JOINTING SAND - BLACK COLOR



Project for:

WAUWATOSA VETERANS COMMITTEE

Wauwatosa, WI

Project:

WAUWATOSA VETERANS MEMORIAL at HART PARK

72nd Street - Hart Park
Wauwatosa, WI 53226

Issuance and Revisions:

Date	Number	Description
06/05/23		Client Review Submittal
06/29/23		Parks Dept Prelim Meeting
07/17/23		Parks Dept Meeting
08/28/23		Client Review Submittal
09/20/23		Phase I Construction Document Submittal
08/26/25		Design Review Board Submittal
09/09/25		Revisions based on Staff Review Comments / Design Review Board Re-Submittal

COPYRIGHT InSite Landscape Design Inc. 2020
ALL RIGHTS RESERVED
THIS DRAWING IS NOT TO BE REPRODUCED, CHANGED, COPIED OR ASSIGNED TO ANY THIRD PARTY IN ANY FORM OR MANNER WITHOUT FIRST OBTAINING THE EXPRESSED WRITTEN PERMISSION OF InSite Landscape Design, Inc. THE CLIENT AGREES TO INDEMNIFY AND HOLD THE InSite Landscape Design Inc. HARMLESS FROM ANY DAMAGES, LIABILITY, OR COST, INCLUDING ATTORNEY'S FEES AND COSTS OF DEFENSE ARISING FROM ANY CHANGES OR ALTERATIONS MADE BY ANYONE OTHER THAN THE InSite Landscape Design Inc. OR FROM ANY REUSE OF THE DRAWINGS OR DATA WITHOUT THE PRIOR WRITTEN CONSENT OF THE InSite Landscape Design Inc.

Sheet Title:

PROPOSED PAHSE I
SITE MATERIALS / COMPONENTS

Date of Drawing: 09/09/25

Scale: NONE

Drawn By: MCD

Job Number: L23-025

Sheet Number:

SD1.4

CONSTRUCTION SET USE NO OTHER- DO NOT SCALE THESE DRAWINGS-

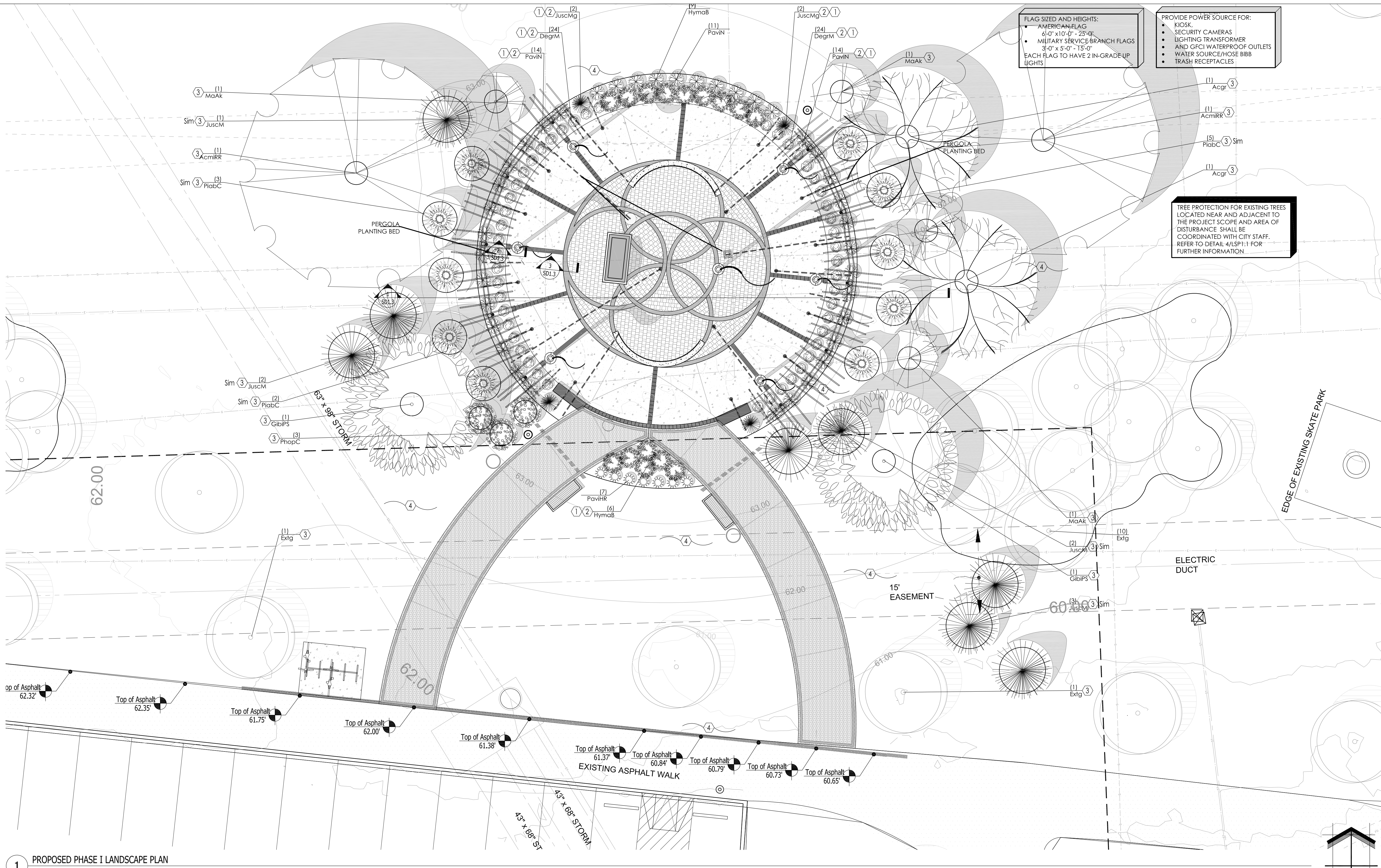

1 PROPOSED PHASE I LANDSCAPE PLAN

Proposed Phase I Plant Material Table

Broadleaf Deciduous Tree						
Quantity	Code Name	Symbol	Scientific Name	Common Name	Planting Size	Comments
2	AcmiRR		Acer miyabei 'JFS-KW3AMI'	Rugged Ridge Maple	2 1/2" Cal - B&B	1
2	Acgr		Acer griseum	Paperbark maple	2 1/2" Cal - B&B	1
2	GibiPS		Ginkgo biloba 'Princeton Sentry'	Princeton Sentry Maidenhair Tree	2 1/2" Cal - B&B	1, 6
4	MaAk		Malus 'Adirondack'	Adirondack Flowering Crab	1 1/2" Cal - B&B	1
14	Extg		Existing to Remain	Existing to Remain	Existing	2
Conifer Evergreen Tree						
Quantity	Code Name	Symbol	Scientific Name	Common Name	Planting Size	Comments
10	PlabC		Picea abies 'Cupressina'	Columnar Norway Spruce	7" - B&B	3
12	JuscM		Juniperus scopulorum 'Moonglow'	Moonglow Juniper	7" - B&B	3

Broadleaf Deciduous Shrub						
Quantity	Code Name	Symbol	Scientific Name	Common Name	Planting Size	Comments
48	DegrM		Deutzia gracilis 'Mincream'	Creme Fraiche Deutzia	15" - 18" - Cont	4
15	HymaB		Hydrangea macrophylla 'Bailmer'	Endless Summer Hydrangea	18" - 24" - Cont	4
3	PhopC		Physocarpus opulifolius 'Mindia'	Copperlina Ninebark	24" - 30" - B&B	4
Perennial Grass						
Quantity	Code Name	Symbol	Scientific Name	Common Name	Planting Size	Comments
7	PaviHR		Panicum virgatum 'Hot Rod'	Hot Rod Switch Grass	1-Gal - Cont	5
38	PaviN		Panicum virgatum 'Northwind'	Northwind Switch Grass	1-Gal - Cont	5

- Comments
1. Straight central leader, full & even crown. Prune only after planting.
 2. Prune existing tree, remove any dead, diseased or hazardous limbs. Thin out as required and raise canopy for safety and viability for both pedestrians and motorists. Provide tree protection as shown in detail 4/LSP1.2 and coordinate protection with City Staff.
 3. Evenly shaped upright tree with full branching to the ground.
 4. Full, well rooted plant, evenly shaped.
 5. Full, well rooted plant.
 6. Male only

LANDSCAPE PLAN CODED CONSTRUCTION NOTES

- LANDSCAPE / SITE DEMOLITION CONTRACTOR TO VERIFY LOCATIONS OF EXISTING TREES TO BE SALVAGED AND CLEARLY TAG THEM WITH MARKING TAPE AND CONSTRUCTION FENCE.
- LANDSCAPE INSTALLATION CONTRACTOR TO COORDINATE INSTALLATION OF NEW PLANT MATERIAL AND THE COORDINATION WITH EXISTING TREES TO BE SALVAGED.
1. MULCH BED AREA. DRESS WITH 2"-3" OF SHREDDED HARDWOOD BARK MULCH. TAKE CARE WITH INSTALLATION NOT TO DAMAGE OR COVER PLANTS. REFER TO GENERAL NOTES AND SPECIFICATIONS FOR FURTHER INFORMATION.
 2. EARTHEN BED EDGE (SHOVEL POINT) LANDSCAPE EDGE. TYPICAL ALL PLANT MATERIAL AREAS. DRESS WITH 2"-3" OF SHREDDED HARDWOOD BARK MULCH. REFER TO GENERAL NOTES AND SPECIFICATIONS FOR FURTHER INFORMATION.
 3. MULCHED 4'-0" DIA. TREE RING BED AREA w/ EARTHEN BED EDGE (SHOVEL POINT) LANDSCAPE EDGE AS REQUIRED. DRESS WITH 2"-3" OF SHREDDED HARDWOOD BARK MULCH. REFER TO LSP1.2, GENERAL NOTES AND SPECIFICATIONS FOR FURTHER INFORMATION.
 4. SEEDED AREAS OF TURF GRASS. REPAIR ANY AND ALL TURF DAMAGE FROM THE CONSTRUCTION PROCESS. IT IS VERY IMPORTANT TO FOLLOW THE MANUFACTURERS INSTALLATION INSTRUCTIONS REGARDING THE TURF GRASS FOR PROPER GERMINATION AND SURVIVABILITY OF THE SEED MIX. ALSO REFER TO GENERAL NOTES FOR PREPARATION OF TOP SOIL AND SEED INSTALLATION. REFER TO GRADING PLAN FOR FURTHER INFORMATION. ALSO REFER TO GENERAL NOTES AND SPECIFICATIONS FOR FURTHER INFORMATION.

InSITE
LANDSCAPE DESIGN
Landscape Consulting
& Master Planning Design Services
11525 W. North Avenue, Suite 1B
Wauwatosa, WI 53226
Tel (414) 476-1204
www.insitedesigninc.com
mdavis@insitedesigninc.com

Project for:

**WAUWATOSA
VETERANS COMMITTEE**
Wauwatosa, WI

Project:

**WAUWATOSA
VETERANS MEMORIAL
at HART PARK**

72nd Street - Hart Park
Wauwatosa, WI 53226

Issuance and Revisions:

Date	Number	Description
06/05/23		Client Review Submittal
06/29/23		Parks Dept Prelim Meeting
07/17/23		Parks Dept Meeting
08/28/23		Client Review Submittal
09/20/23		Phase I Construction Document Submittal
08/26/25		Design Review Board Submittal
09/09/25		Revisions based on Staff Review Comments / Design Review Board Re-Submittal

COPYRIGHT InSite Landscape Design Inc. 2020
ALL RIGHTS RESERVED
THIS DRAWING IS NOT TO BE REPRODUCED, CHANGED, COPIED OR ASSIGNED TO ANY THIRD PARTY IN ANY FORM OR MANNER WITHOUT FIRST OBTAINING THE EXPRESSED WRITTEN PERMISSION OF InSite Landscape Design, Inc. THE CLIENT AGREES TO INDEMNIFY AND HOLD THE InSite Landscape Design Inc. HARMLESS FROM ANY DAMAGES, LIABILITY, OR COST, INCLUDING ATTORNEY'S FEES AND COSTS OF DEFENSE ARISING FROM ANY CHANGES OR ALTERATIONS MADE BY ANYONE OTHER THAN THE InSite Landscape Design Inc. OR FROM ANY REUSE OF THE DRAWINGS OR DATA WITHOUT THE PRIOR WRITTEN CONSENT OF THE InSite Landscape Design Inc.

Sheet Title:

PROPOSED PHASE I
LANDSCAPE PLAN,
AND PLANT MATERIAL TABLE

Date of Drawing: 09/09/25

Scale: 1" = 20'-0"

Drawn By: MCD

Job Number: L23-025

Sheet Number:

LSP1.1

CONSTRUCTION SET USE NO OTHER- DO NOT SCALE THESE DRAWINGS-

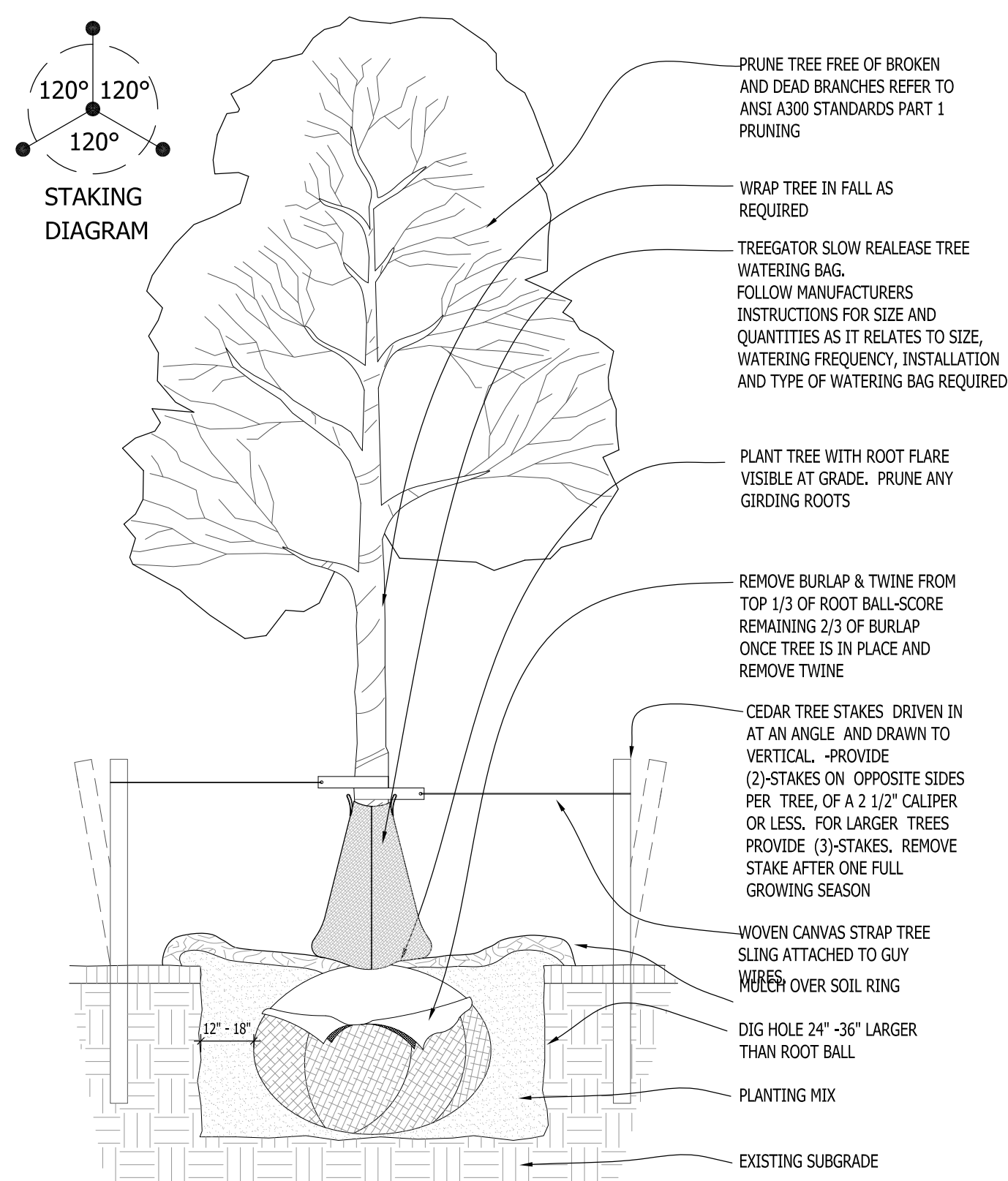

1 DECIDUOUS TREE PLANTING DETAIL SCALE: NONE

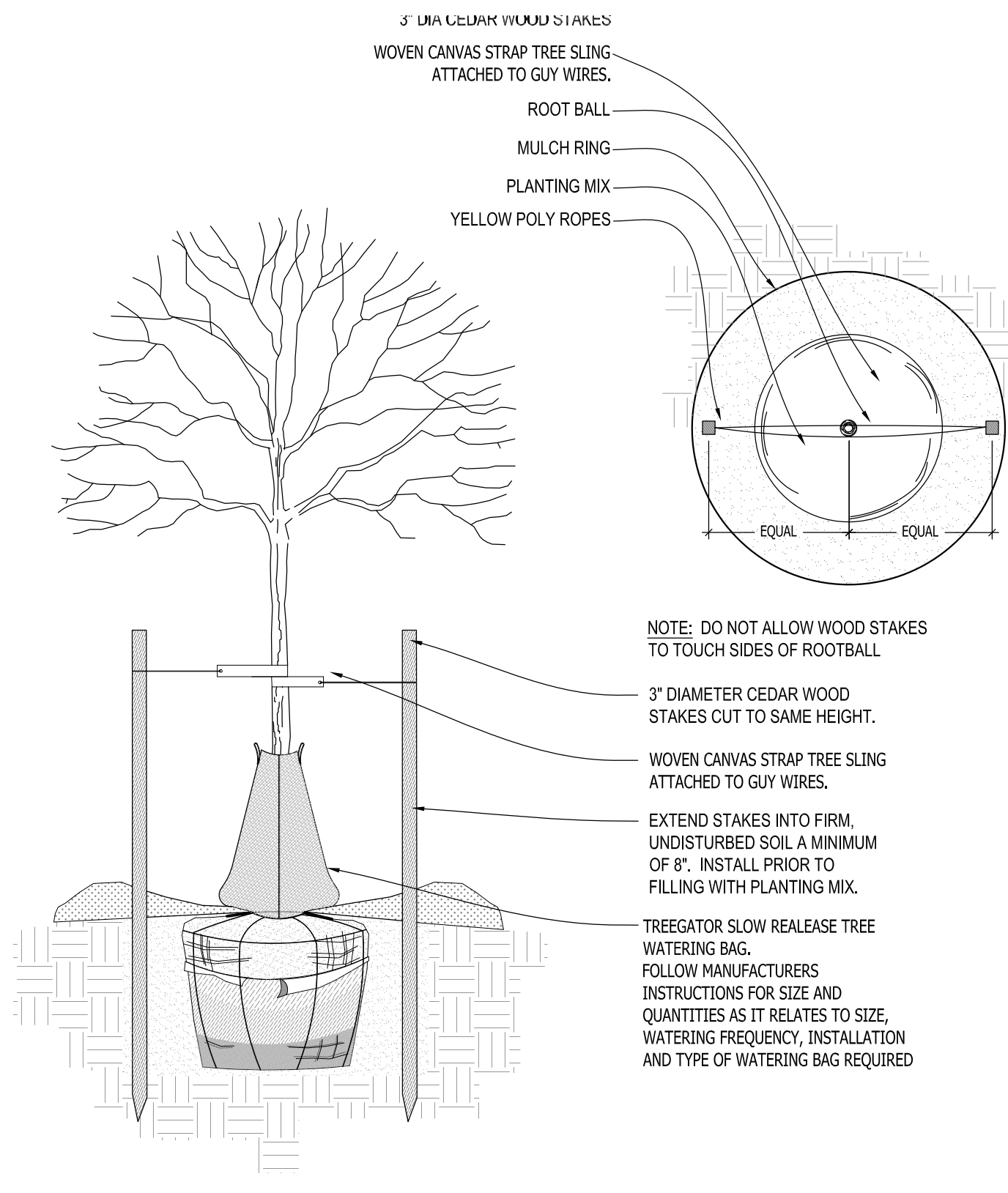

2 DECIDUOUS TREE STAKING PARKING ISLAND/RESTRICTED AREAS SCALE: NONE

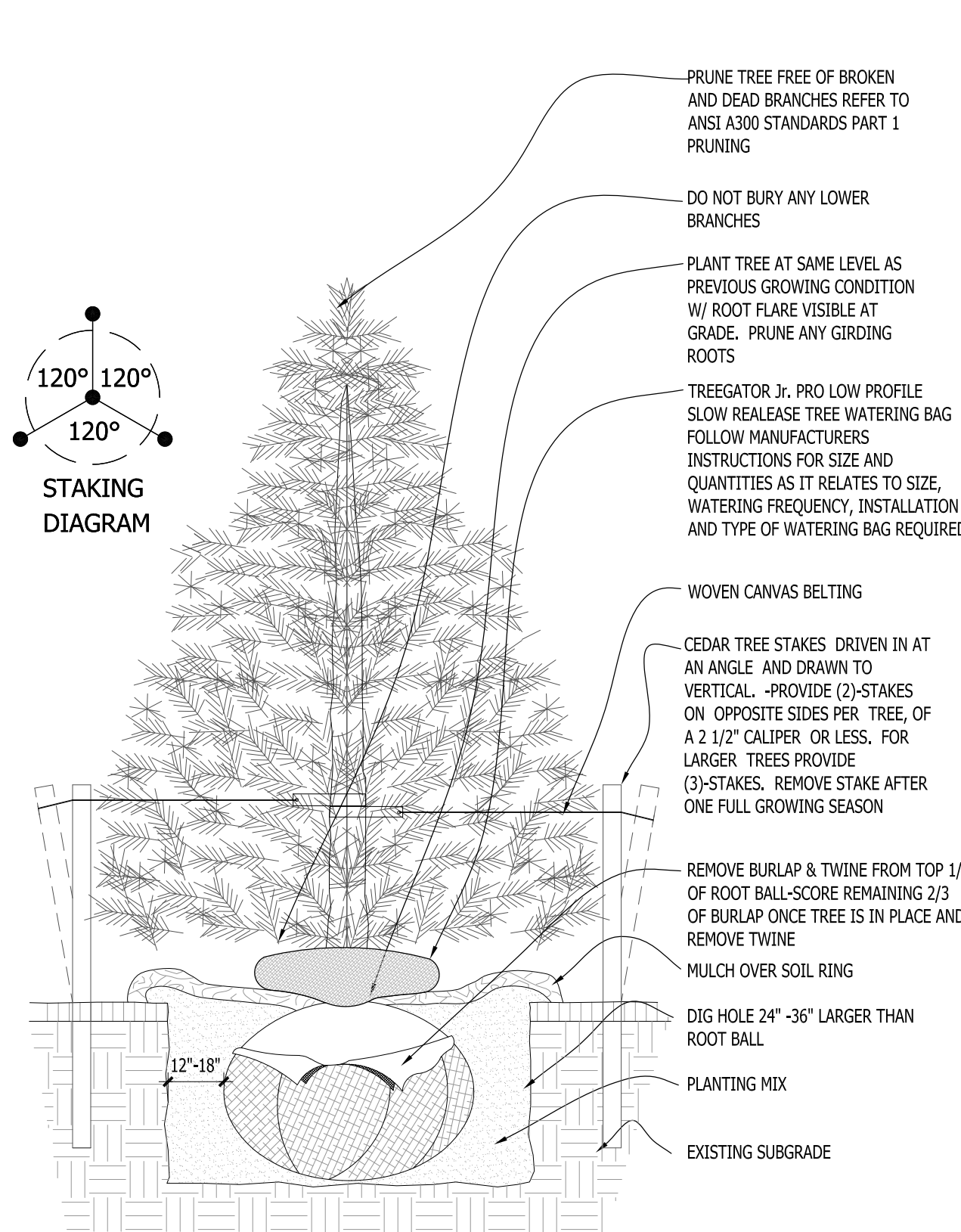

3 CONIFEROUS TREE PLANTING DETAIL SCALE: NONE

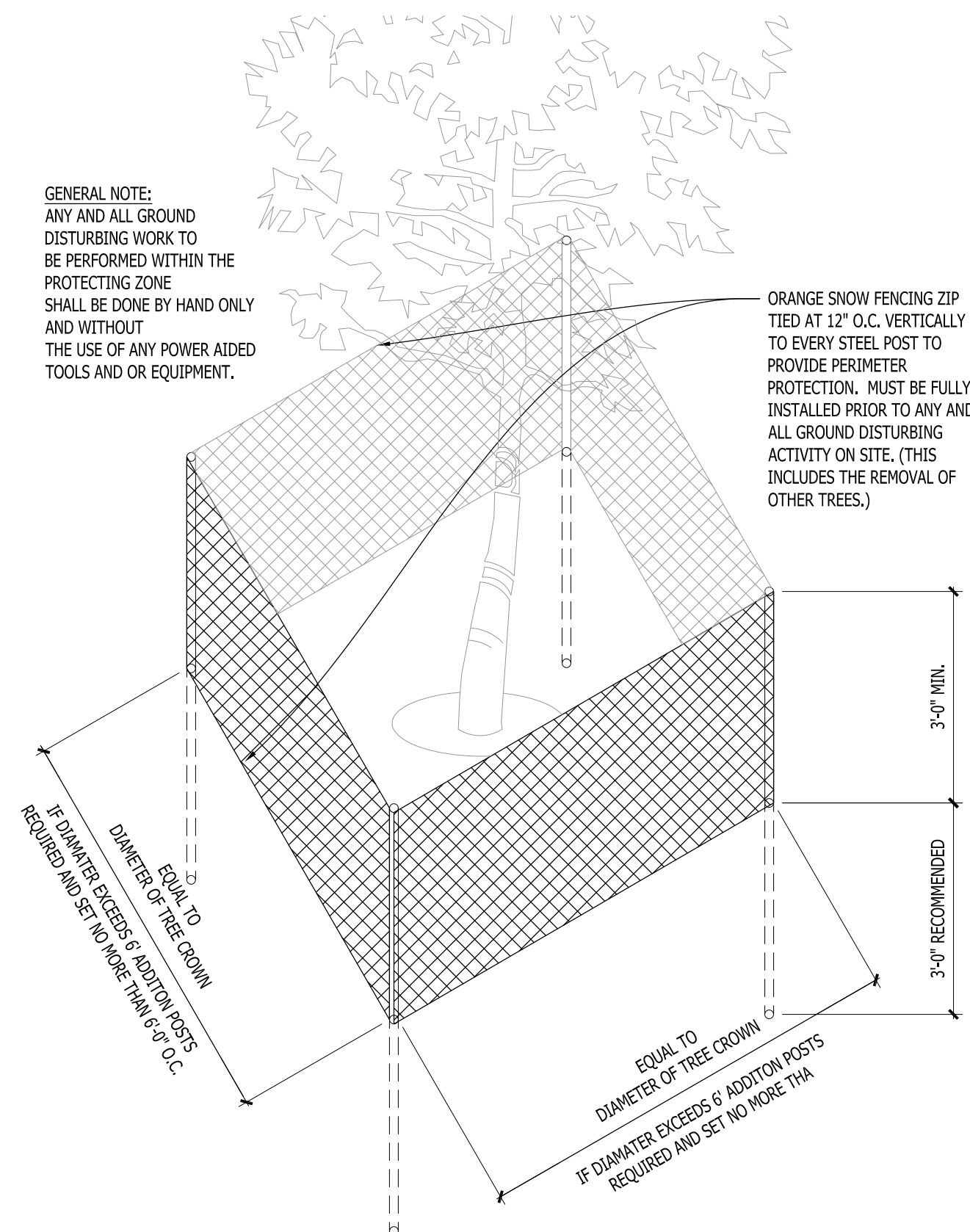

4 EXISTING TREE PROTECTION DETAIL SCALE: NONE

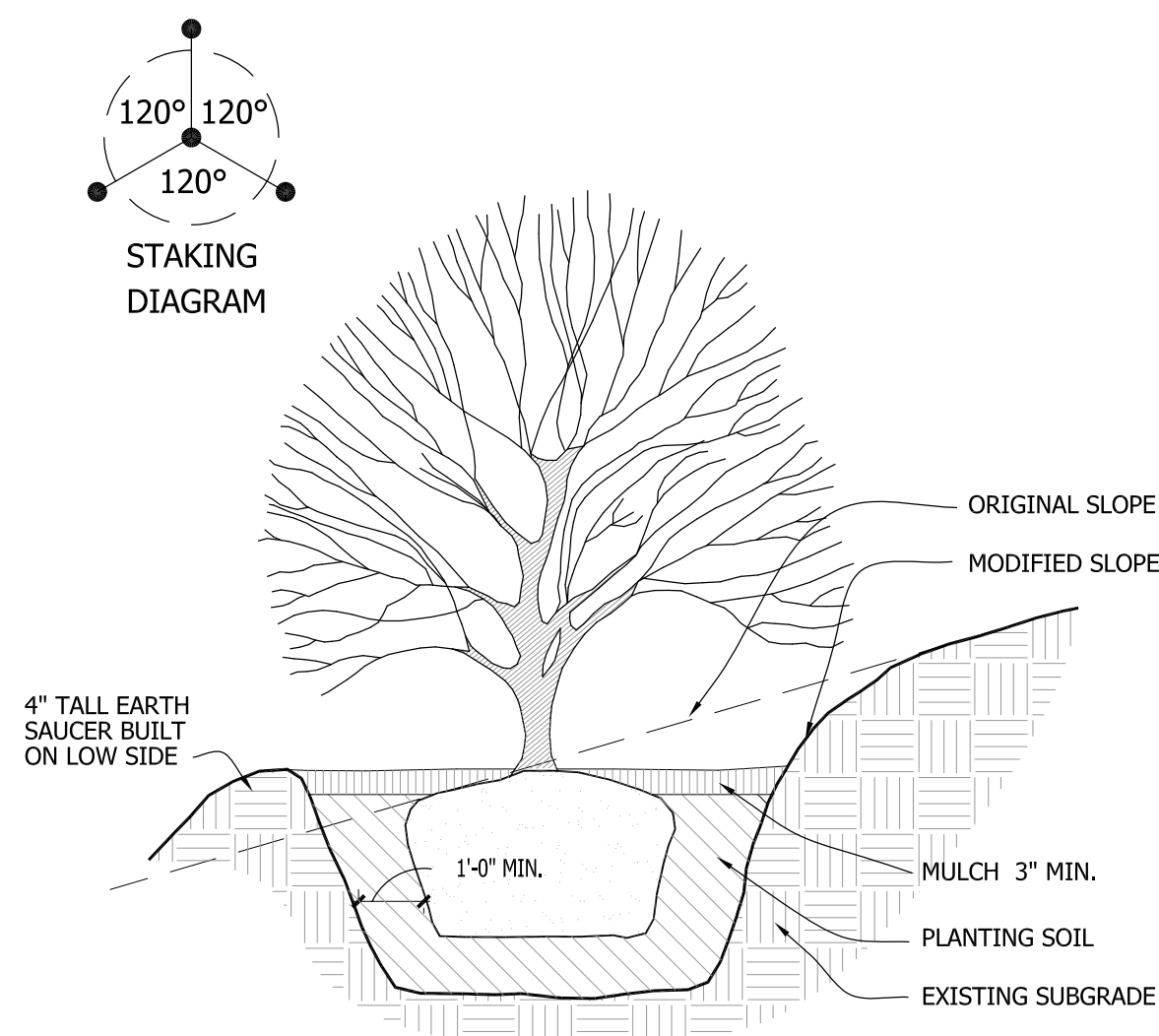

5 SLOPE PLANTING DETAIL SCALE: NONE

REFER TO TYPICAL DECIDUOUS TREE DETAIL FOR STAKING

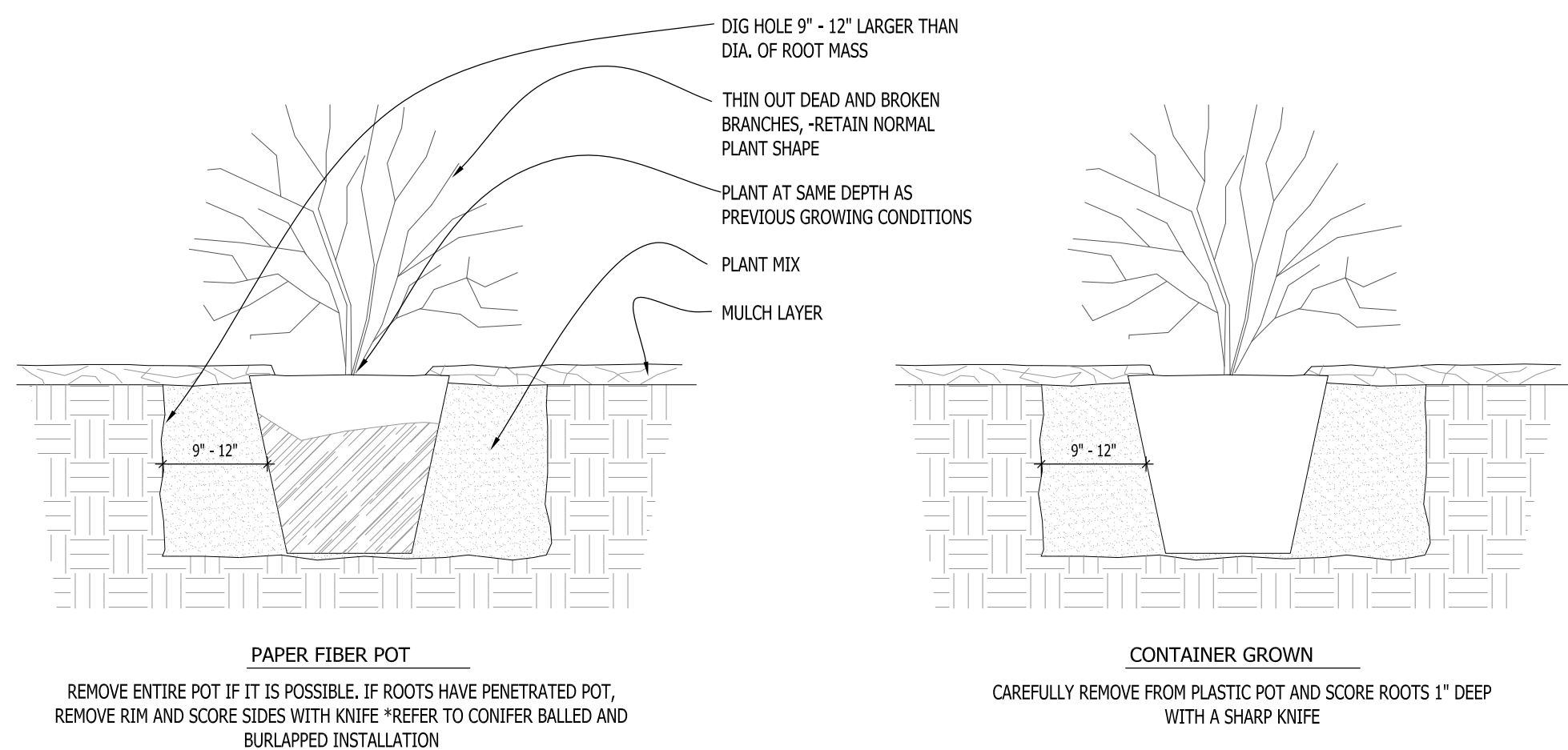

6 DECIDUOUS SHRUB PLANTING DETAIL SCALE: NONE

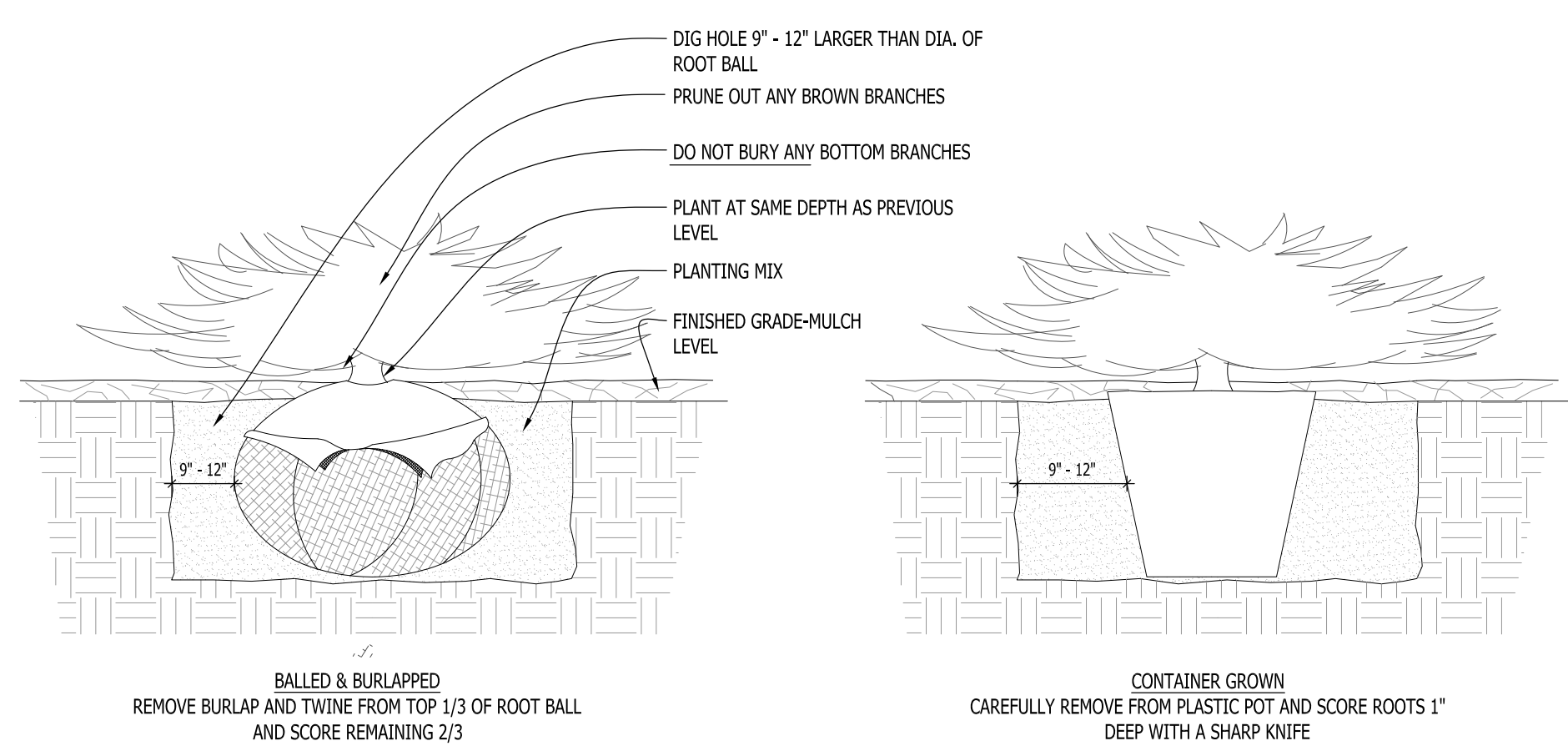

7 CONIFEROUS SHRUB PLANTING DETAIL SCALE: NONE

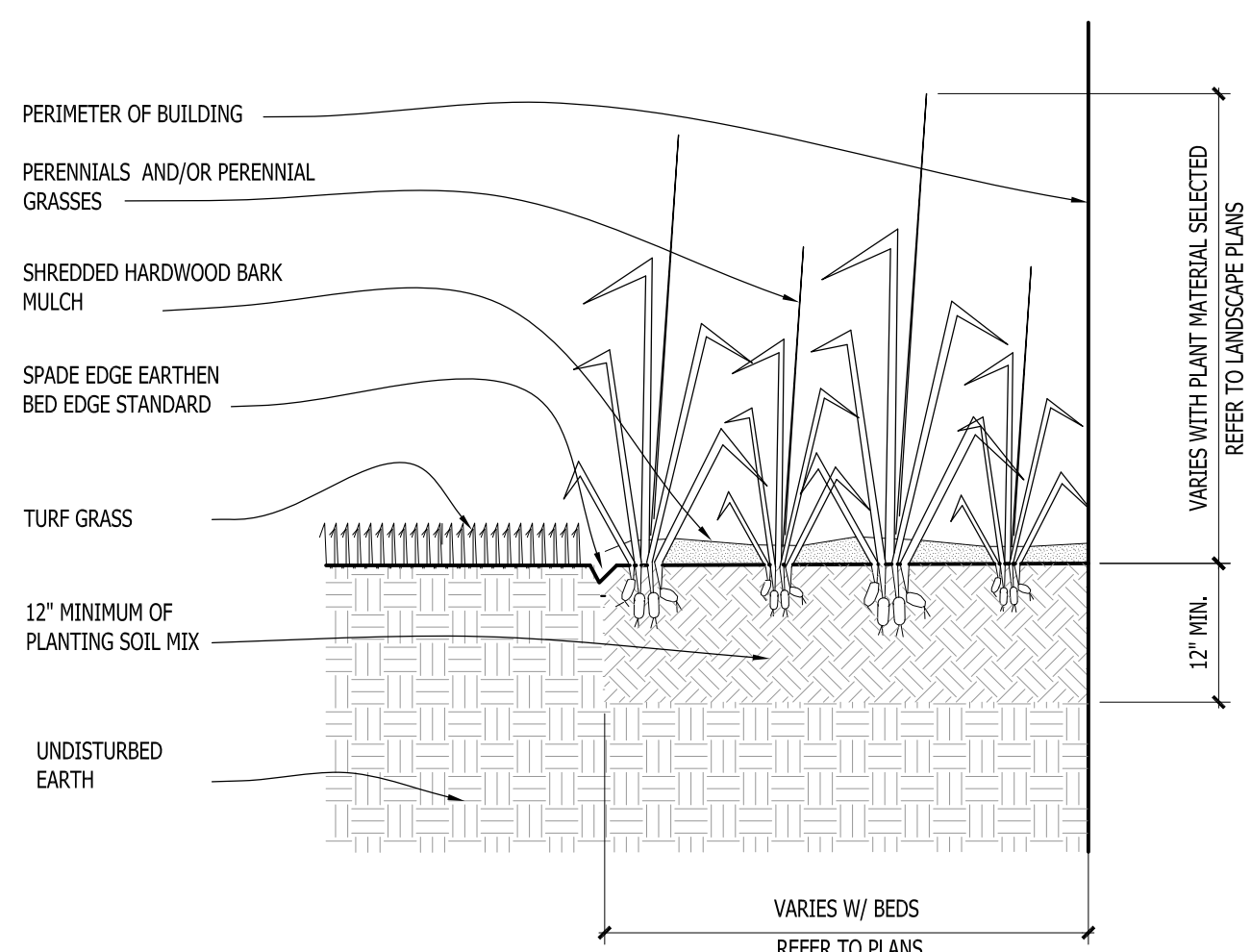

8 PERENNIAL BED PLANTING DETAIL SCALE: NONE

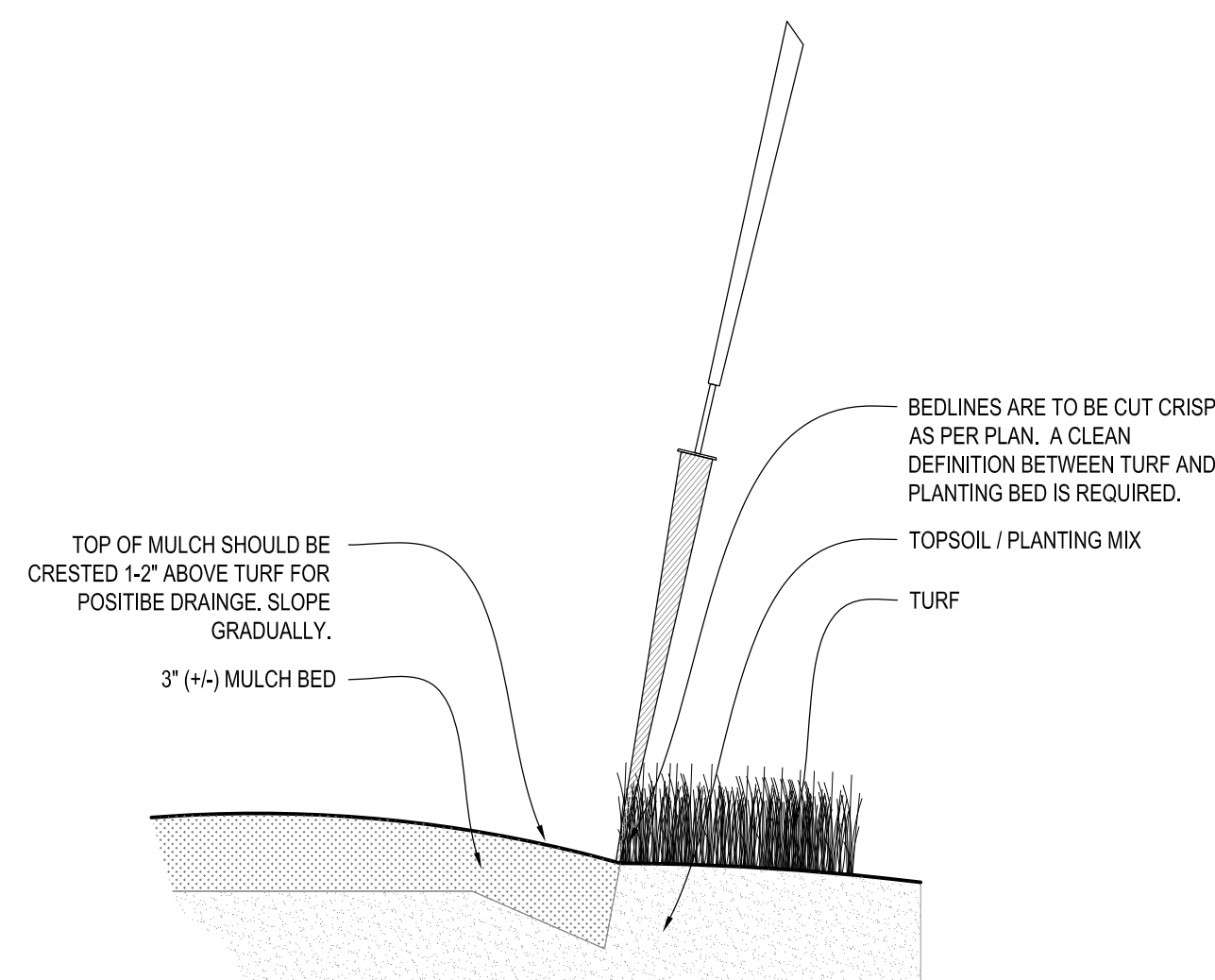

9 SPADE EDGE PLANT BED EDGE DETAIL SCALE: NONE

InSITE
LANDSCAPE DESIGN
Landscape Consulting
& Master Planning Design Services
11525 W. North Avenue, Suite 1B
Wauwatosa, WI 53226
Tel (414) 476-1204
www.insitedesigninc.com
mdavis@insitedesigninc.com

Project for:

**WAUWATOSA
VETERANS COMMITTEE**
Wauwatosa, WI

Project:

**WAUWATOSA
VETERANS MEMORIAL
at HART PARK**

72nd Street - Hart Park
Wauwatosa, WI 53226

Issuance and Revisions:

Date	Number	Description
06/05/23		Client Review Submittal
06/29/23		Parks Dept Prelim Meeting
07/17/23		Parks Dept Meeting
08/28/23		Client Review Submittal
09/20/23		Phase I Construction Document Submittal
08/26/25		Design Review Board Submittal
09/09/25		Revisions based on Staff Review Comments / Design Review Board Re-Submittal

COPYRIGHT InSite Landscape Design Inc. 2020
ALL RIGHTS RESERVED
THIS DRAWING IS NOT TO BE REPRODUCED, CHANGED, COPIED OR ASSIGNED TO ANY THIRD PARTY IN ANY FORM OR MANNER WITHOUT FIRST OBTAINING THE EXPRESSED WRITTEN PERMISSION OF InSite Landscape Design, Inc. THE CLIENT AGREES TO INDEMNIFY AND HOLD THE InSite Landscape Design Inc. HARMLESS FROM ANY DAMAGES, LIABILITY, OR COST, INCLUDING ATTORNEY'S FEES AND COSTS OF DEFENSE ARISING FROM ANY CHANGES OR ALTERATIONS MADE BY ANYONE OTHER THAN THE InSite Landscape Design Inc. OR FROM ANY REUSE OF THE DRAWINGS OR DATA WITHOUT THE PRIOR WRITTEN CONSENT OF THE InSite Landscape Design Inc.

Sheet Title:

PROPOSED LANDSCAPE PLAN,
PLANTING DETAILS

Date of Drawing:	09/09/25
Scale:	As Noted
Drawn By:	MCD
Job Number:	L23-025
Sheet Number:	

LSP1.2

CONSTRUCTION SET USE NO OTHER- DO NOT SCALE THESE DRAWINGS-

Project for:

**WAUWATOSA
VETERANS COMMITTEE**

Wauwatosa, WI

Project:

**WAUWATOSA
VETERANS MEMORIAL
at HART PARK**

72nd Street - Hart Park
Wauwatosa, WI 53226

Issuance and Revisions:

Date	Number	Description
06/05/23		Client Review Submittal
06/29/23		Parks Dept Prelim Meeting
07/17/23		Parks Dept Meeting
08/28/23		Client Review Submittal
09/20/23		Phase I Construction Document Submittal
08/26/25		Design Review Board Submittal
09/09/25		Revisions based on Staff Review Comments / Design Review Board Re-Submittal

COPYRIGHT InSite Landscape Design Inc. 2020
ALL RIGHTS RESERVED
THIS DRAWING IS NOT TO BE REPRODUCED, CHANGED, COPIED OR ASSIGNED TO ANY THIRD PARTY IN ANY FORM OR MANNER WITHOUT FIRST OBTAINING THE EXPRESSED WRITTEN PERMISSION OF InSite Landscape Design, Inc. THE CLIENT AGREES TO INDEMNIFY AND HOLD THE InSite Landscape Design Inc. HARMLESS FROM ANY DAMAGES, LIABILITY, OR COST, INCLUDING ATTORNEY'S FEES AND COSTS OF DEFENSE ARISING FROM ANY CHANGES OR ALTERATIONS MADE BY ANYONE OTHER THAN THE InSite Landscape Design Inc. OR FROM ANY REUSE OF THE DRAWINGS OR DATA WITHOUT THE PRIOR WRITTEN CONSENT OF THE InSite Landscape Design Inc.

Sheet Title:

PROPOSED PHASE I & II
LOW VOLTAGE LIGHTING PLAN,
AND LIGHT FIXTURE TABLE

Date of Drawing: 09/09/25

Scale: 1" = 20'-0"

Drawn By: MCD

Job Number: L23-025

Sheet Number:

LGT1.1

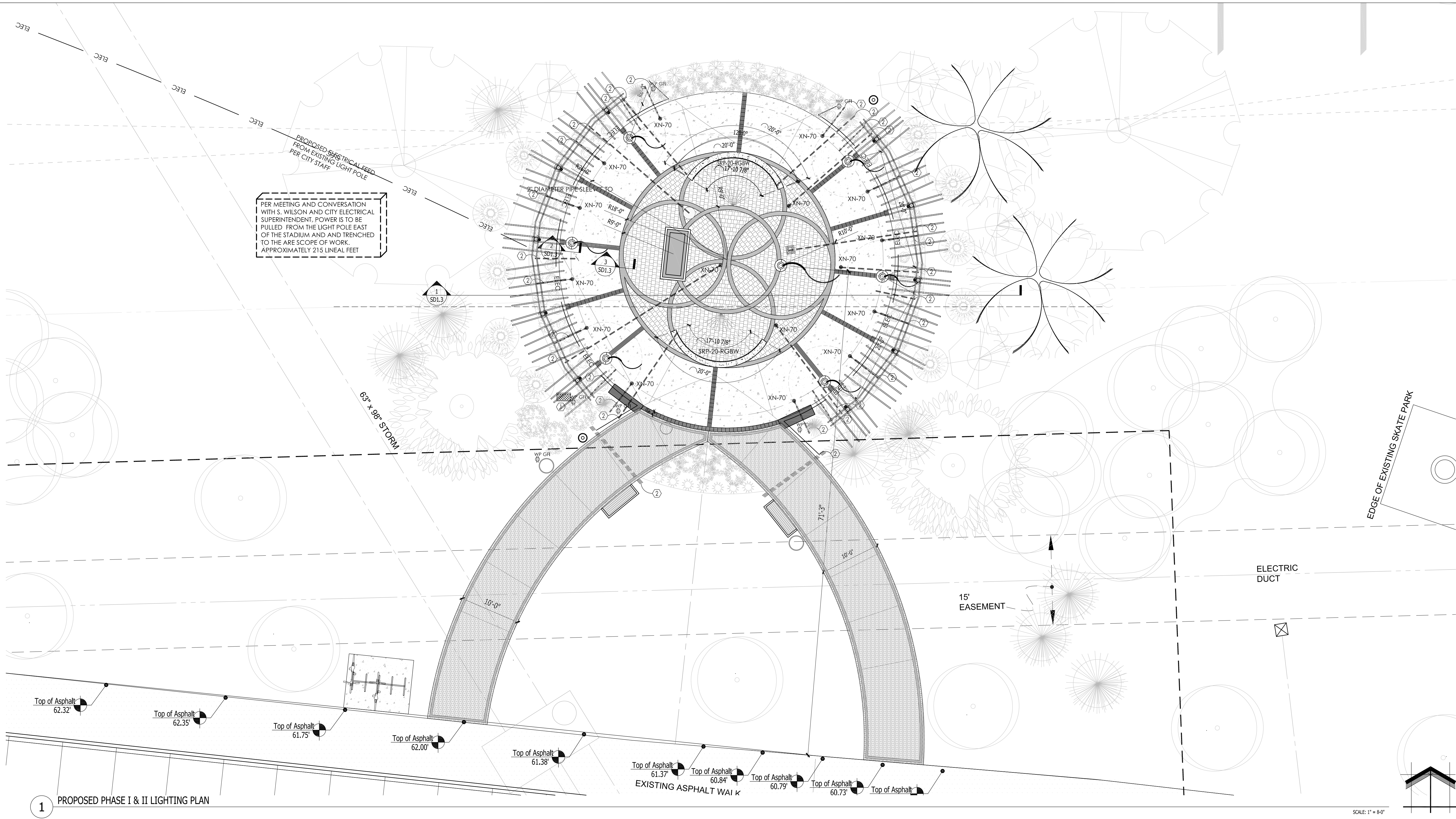

1 PROPOSED PHASE I & II LIGHTING PLAN

LANDSCAPE LOW VOLTAGE LIGHTING SCHEDULE

Quantity	Code Name	Symbol	Description
1	Transformer		FX-LUMINAIRE LUXOR ZDC 300 WITH COLOR WATT TRANSFORMER W/ STAINLESS STEEL FINISH FINISH. LUXOR WHF MODULE P/N FXWFMOD. REFER TO CUT SHEETS FOR FURTHER INFORMATION AND INSTALLATION INSTRUCTIONS. LOCATIONS TO BE DETERMINED
16	XN-70 XN-ZD-H1-W-WF-RG-BZ		FX-LUMINAIRE XN-70 GRANDE IN GRADE UP LIGHT W/ LUXOR TECHNOLOGY H1 WIDE FLOOD LAMP & BRONZE METALLIC FINISH. REFER TO CUT SHEETS FOR FURTHER INFORMATION AND INSTALLATION INSTRUCTIONS.
10	NL NL-ZDC-UD-BZ		FX-LUMINAIRE NL ZDC UP/DOWN LIGHT W/ LUXOR TECHNOLOGY & BRONZE METALLIC FINISH (5) PER PERGOLOA. REFER TO CUT SHEETS FOR FURTHER INFORMATION & INSTALLATION INSTRUCTIONS.
2	SRP-20-RGBW		FX-LUMINAIRE SRP-20-RGBW STRIP LIGHT W/ LUXOR TECHNOLOGY. 20'-0" LONG. SRP-CHN CHANNEL MOUNT AND SRP-CC COLOR CONTROLLER. TRIM 2'-6" OFF OF END OF STRIP LIGHT SO THAT CHANNEL IS SHORT 3" AT EACH END OF INSIDE FACE OF SEAT WALL. VERIFY SIZE OF CHANNEL MOUNT PRIOR TO FORMING AND POURING SEAT WALL. REFER TO CUT SHEETS FOR FURTHER INFORMATION AND INSTALLATION INSTRUCTIONS.
	Pipe Sleeve and Cable		Approximate locations for pipe sleeve and cabling

LOW VOLTAGE LIGHTING INSTALLER'S NOTES:

- AT LEAST SEVENTY-TWO HOURS PRIOR TO ANY EXCAVATION, CONTRACTOR SHALL VERIFY UTILITY LOCATIONS AS GIVEN BY THE ELECTRIC, GAS, TELEPHONE, WATER, SEWER, AND CABLE TELEVISION COMPANIES, UTILITIES OR ENTITIES. REVIEW WITH OWNER'S REPRESENTATIVE SITE MECHANICAL, SITE ELECTRICAL AND LIGHTING, SITE GRADING AND DRAINAGE, SITE IRRIGATION AND ALL OTHER DRAWINGS PERTAINING TO UNDERGROUND UTILITY LOCATIONS. RECORD SET OF INFORMATION THE SAME AS IN POSSESSION OF OWNER'S REPRESENTATIVE. ALSO REVIEW OWNER'S "MARK SETS" OF ALL OF THESE DRAWINGS IN POSSESSION OF THE CONTRACTOR OR OWNER. MARK ALL SUCH UTILITIES ON THE SITE PRIOR TO COMMENCING. COORDINATE WITH OWNER BEFORE AND DURING CONSTRUCTION. REPAIR ANY DAMAGE TO ANY SYSTEM THAT IS CAUSED BY LIGHTING INSTALLER AT NO COST TO OWNER.
- DEVIATIONS FROM THE APPROVED WAUWATOSA VETERANS MEMORIAL PLAZA PROJECT PLANS SHALL BE NOTED ON THE RECORD DRAWING BY THE LIGHTING INSTALLER / CONTRACTOR AND ONLY WITH PRIOR APPROVAL OF THE LANDSCAPE ARCHITECT AND OWNER'S REPRESENTATIVE. VERBAL AGREEMENTS OR REVISIONS WITHOUT A CHANGE ORDER WILL NOT BE RECOGNIZED BY LANDSCAPE ARCHITECT AND OWNER.
- GENERAL CONTRACTOR TO COORDINATE POWER SOURCE FOR OUTLETS, SECURITY CAMERAS AND KIOSKS WITH CITY STAFF AND SUBCONTRACTORS.
- LOW VOLTAGE FIXTURES TO BE INSTALLED BY F/X LUMINAIRE FACTORY-TRAINED & CERTIFIED TECHNICIANS. WHOM IS ABLE TO PROVIDE LUXOR ZD & ZDC SYSTEM PROGRAMMING AND IN-FIELD SUPPORT.
- FIXTURES SHALL BE INDIVIDUALLY PROGRAMMABLE & DIMMABLE TO ACHIEVE MULTIPLE LUMEN OUTPUTS BASED ON LOCATION AND APPLICATION OF EACH FIXTURE. SEE "LIGHTING PROGRAM SCHEDULE".
- LIGHTING CONTROLLER SHALL BE WI-FI COMPATIBLE TO ALLOW APP-BASED ON DEMAND SWITCHING & DIMMING OF INDIVIDUAL FIXTURES. AND LUXOR CLOUD TECHNOLOGIES
- RECOMMENDED LIGHTING SUPPLIER: REINDERS INC. REINDERS IS AN AUTHORIZED FX LUMINAIRE MASTER DISTRIBUTOR AND IS FACTORY-TRAINED & CERTIFIED TO PROVIDE IN-FIELD SUPPORT FOR THE INSTALLATION AND PROGRAMMING OF LUXOR ZD & ZDC SYSTEMS. CONTACT: JOEL REINDERS, JPR@REINDERS.COM, 262-372-5780.

- ALL FIXTURES ARE TO RECEIVE BETWEEN 10.0 AND 15 VOLTS.
- INSTALLATION OF FIXTURES AND ASSOCIATED EQUIPMENT ARE TO CONFORM TO NEC AND UL 1838.
- CONTRACTOR TO VERIFY EXISTING POWER LOCATIONS AND REQUIREMENTS.
- PIPE SLEEVES ARE TO BE 2" WATER TIGHT SCHEDULE 40 PIPE AND SHOULD BE BURIED IN THE SOIL AT A 6" MINIMUM DEPTH (IN AREAS SUCH AS LAWNS AND FLOWER BEDS 10'-12" IS RECOMMENDED TO AVOID DAMAGE FROM TILLING OR AERATION AND EDGING).
- METAL FENCE INSTALLER TO COORDINATE WITH LIGHTING INSTALLER REGARDING INSTALLATION LOGISTICS AND TIMING.
- CONCRETE CONTRACTOR TO COORDINATE WITH LIGHTING INSTALLER REGARDING THE INSTALLATION OF PIPE SLEEVES, CABLE, ELECTRICAL BOXES AND LIGHT FIXTURES BEING PLACED IN CONCRETE FORMS. PIPE SLEEVES ARE TO BE PLACED IN GRANULAR BASE COURSE ENDS ARE TO BE TAPED SHUT AND MARKED WITH FLAGS.
- ALL CABLE TO BE PROTECTED IN 1" SLEEVE, MINIMUM.
- ALL FIXTURES THAT ARE SPECIFIED AS LED COLOR CHANGING SHALL USE RGBW TECHNOLOGY AND SHALL HAVE ADJUSTABILITY OF THE FOLLOWING ATTRIBUTE VALUES: HUE, SATURATION AND INTENSITY. COLOR PALETTES WILL BE DETERMINED UPON INSTALLATION AND/OR FINAL WALK THROUGH.
- ALL LOW VOLTAGE LIGHTING CABLE CONNECTIONS TO BE DONE WITH A SILICONE-FILLED LOCKING KITCHLER 15529BLPRO CONNECTOR OR ACE BRASS SCREW-TIGHT LUG WITH SHRINK TUBE CONNECTOR
- LOW VOLTAGE LIGHTING CABLE SHALL BE UL (1493) AND RATED FOR OUTDOOR USE (SUNLIGHT RESISTANT). LOW VOLTAGE LIGHTING CABLE GAUGE TO BE SIZED APPROPRIATELY BASED ON THE LOAD AND LENGTH OF THE LIGHTING RUN.
- LANDSCAPE LIGHTING CONTRACTOR TO COORDINATE POWER REQUIREMENTS AND LOCATION OF EXTERIOR / WATER PROOF GFCI OUTLETS FOR PROPOSED NEW TRANSFORMER LOCATIONS WITH GENERAL CONTRACTOR AND LANDSCAPE ARCHITECT.
- REVIEW AND FOLLOW MANUFACTURERS INSTALLATION INSTRUCTIONS FOR MOUNTING AND INSTALLING TRANSFORMERS
- OWNER TO COORDINATE WITH LANDSCAPE ARCHITECT AND LIGHTING INSTALLER LIGHT SELECTION OF COLOR CAPABLE (ZDC) VERSUS NON COLORED (ZD) LIGHT FIXTURES.
- FINAL THEME COLORS AND TIMES TO BE ADJUSTED WITH OWNER AFTER INSTALLATION.

- LOCATION FOR LOW VOLTAGE LIGHTING TRANSFORMER. GENERAL CONTRACTOR TO COORDINATE LOCATION OF EXTERIOR / WATER PROOF GFCI OUTLETS FOR PROPOSED NEW TRANSFORMER LOCATION WITH ELECTRICAL CONTRACTOR AND LOW VOLTAGE LIGHTING INSTALLER. REFER TO LOW VOLTAGE LIGHTING INSTALLER'S NOTES AND SPECIFICATIONS FOR FURTHER INFORMATION.
- LOCATION OF PVC SLEEVE FOR LOW VOLTAGE LIGHTING, KIOSKS AND OUTLETS. GENERAL CONTRACTOR TO COORDINATE LOCATION WITH PAVING CONTRACTOR AND LOW VOLTAGE LIGHTING INSTALLER. REFER TO LOW VOLTAGE LIGHTING INSTALLER'S NOTES AND SPECIFICATIONS FOR FURTHER INFORMATION.

1 FX LUMINAIRE LUXOR CONTROLLER

2 FX LUMINAIRE SRP RGBW STRIP LIGHT

Project for:

Wauwatosa, WI

Project:

72nd Street - Hart Park
Wauwatosa, WI 53226

Issuance and Revisions

Date	Number	Description
06/05/23		Client Review Submittal
06/29/23		Parks Dept Prelim Meeting
07/17/23		Parks Dept Meeting
08/28/23		Client Review Submittal
09/20/23		Phase I Construction Document Submittal
08/26/25		Design Review Board Submittal
09/09/25		Revisions based on Staff Review Comments / Design Review Board Re-Submittal

COPYRIGHT InSite Landscape Design Inc. 2020
 ALL RIGHTS RESERVED
 THIS DRAWING IS NOT TO BE REPRODUCED,
 CHANGED, COPIED OR ASSIGNED TO ANY THIRD
 PARTY IN ANY FORM OR MANNER WITHOUT FIRST
 OBTAINING THE EXPRESSED WRITTEN PERMISSION
 OF InSite Landscape Design, Inc. THE CLIENT AGREES
 TO INDEMNIFY AND HOLD THE InSite Landscape
 Design Inc. HARMLESS FROM ANY DAMAGES,
 LIABILITY, OR COST, INCLUDING ATTORNEY'S FEES
 AND COSTS OF DEFENSE ARISING FROM ANY
 CHANGES OR ALTERATIONS MADE BY ANYONE
 OTHER THAN THE InSite Landscape Design Inc., OR
 FROM ANY REUSE OF THE DRAWINGS OR DATA
 WITHOUT THE PRIOR WRITTEN CONSENT OF THE
 InSite Landscape Design Inc.

Sheet Title:

PROPOSED LIGHT FIXTURES

Date of Drawing: 09/09/25

Scale: NONE

Drawn By: MCF

Job Number: 123 025

Sheet Number:

LGT1-2

Project for:

WAUWATOSA VETERANS COMMITTEE

Wauwatosa, WI

Project:

WAUWATOSA VETERANS MEMORIAL at HART PARK

72nd Street - Hart Park
Wauwatosa, WI 53226

Issuance and Revisions:

Date	Number	Description
06/05/23		Client Review Submittal
06/29/23		Parks Dept Prelim Meeting
07/17/23		Parks Dept Meeting
08/28/23		Client Review Submittal
09/20/23		Phase I Construction Document Submittal
08/26/25		Design Review Board Submittal
09/09/25		Revisions based on Staff Review Comments / Design Review Board Re-Submittal

COPYRIGHT InSite Landscape Design Inc. 2020
ALL RIGHTS RESERVED
THIS DRAWING IS NOT TO BE REPRODUCED, CHANGED, COPIED OR ASSIGNED TO ANY THIRD PARTY IN ANY FORM OR MANNER WITHOUT FIRST OBTAINING THE EXPRESSED WRITTEN PERMISSION OF InSite Landscape Design, Inc. THE CLIENT AGREES TO INDEMNIFY AND HOLD THE InSite Landscape Design Inc. HARMLESS FROM ANY DAMAGES, LIABILITY, OR COST, INCLUDING ATTORNEYS FEES AND COSTS OF DEFENSE ARISING FROM ANY CHANGES OR ALTERATIONS MADE BY ANYONE OTHER THAN THE InSite Landscape Design Inc., OR FROM ANY REUSE OF THE DRAWINGS OR DATA WITHOUT THE PRIOR WRITTEN CONSENT OF THE InSite Landscape Design Inc.

Sheet Title:

PROPOSED LIGHT FIXTURES

Date of Drawing: 09/09/25
Scale: NONE
Drawn By: MCD
Job Number: L23-025
Sheet Number:

LGT1-3

XN-70 Grande In-Grade ORDERING INFORMATION

Fixture	Luxor Option	Lamp	Color Temp	Beam Angle	Style	Finish
XN-70	[default] Zone	H1 18.0 W / 23.0 VA	W Warm (2700K)	SP Spot (30°)	RG Ring	BZ Bronze Multi-Color
	ZD Zone/Dim	[default ZDC option] 21.0 W / 29.0 VA	S Soft (3000K)	FL Flood (40°)		FB Black
	ZDC Zone/Dims/Color		[default ZDC option] RGBW	WF Wide Flood (60°)		DG Desert Granite
						WI Weathered Iron
						SB Stormy Brown
						PW Flat White
						SV Silver
						SS Stainless Steel

EXAMPLE FIXTURE CONFIGURATION: XN-70-XN-XXXX-XX

XN-70, H1, Flood - Illuminance at a Distance			
Distance	Center Beam fc	Beam Width	
Feet (Meters)	Foot-Candles (Lux)	Vertical: 38 °	Horizontal: 38 °
10.0' (3.0 m)	15.5 fc (167 lx)	6.7' (2 m)	6.9' (2.1 m)
20.0' (6.1 m)	3.9 fc (42 lx)	13.5' (4.1 m)	13.7' (4.2 m)
30.0' (9.1 m)	1.7 fc (19 lx)	20.2' (6.2 m)	20.6' (6.3 m)
40' (12.2 m)	1 fc (10 lx)	27' (8.2 m)	27.4' (8.4 m)
50' (15.2 m)	0.6 fc (7 lx)	33.7' (10.3 m)	34.3' (10.5 m)

XN-70, H1, Wide Flood - Illuminance at a Distance			
Distance	Center Beam fc	Beam Width	
Feet (Meters)	Foot-Candles (Lux)	Vertical: 60 °	Horizontal: 60 °
10.0' (3.0 m)	8.6 fc (93 lx)	11.6' (3.5 m)	11.7' (3.6 m)
20.0' (6.1 m)	2.2 fc (23 lx)	23.3' (7.1 m)	23.5' (7.2 m)
30.0' (9.1 m)	1 fc (10 lx)	34.9' (10.6 m)	35.2' (10.7 m)
40' (12.2 m)	0.5 fc (6 lx)	46.5' (14.2 m)	46.9' (14.3 m)
50' (15.2 m)	0.3 fc (4 lx)	58.2' (17.7 m)	58.7' (17.9 m)

MOUNTING OPTIONS: Specify Separately

Mounts	Catalog No.
Mounting Kit for KT or Exa In-Grade Lights	MKKT

GLARE OPTIONS: Specify Separately

Glare	Catalog No.
Hex Baffle for MR-16 LED Lamps	250015260000

XN-70 Grande In-Grade SPECIFICATIONS

FX Luminaire
FX Luminaire is an industry-leading manufacturer of landscape and architectural lighting products with a focus on the advancement of LED technology and digital lighting control.

Dimming
Primary: Consult transformer specifications. Secondary: Luxor® control or a trailing-edge dimmer (phase-cut) dimmer.

Configuration
Integral driver.

Finish
Polished stainless steel finish and polyester TGC powder-coat layer. Tested to ASTM standards.

Hardware
Teflon-coated faceplate screws.

Wiring
Bottom entry 14 AWG (1.3 mm) SOW Cable, 105 °C, 600 V, 3' (1 m) length.

Materials
316 marine-grade stainless steel, die-cast aluminum, and stainless steel hardware.

LED
Integrated module with Cree LEDs. Solid-state connectors and pulsed driver for maximum reliability and corrosion resistance. Proprietary on-board intelligent driver uses firmware-controlled temperature regulation, maximizing LED life.

Optics
Color temperature and beam angle defined by part numbers. Both components are serviceable with parts ordered separately.

Sockets
Nonreplaceable Moore connector with Moisture Block™ Technology to prevent moisture from wicking up into sealed areas of the luminaire.

Power
Input 10-15 VAC/16, 50/60 Hz. For white, and 11-15 VAC, 50/60 Hz. for RGBW (ZDC). Remote transformer required (specify separately).

Housing
Die-cast aluminum.

Weight
5.5 lb / 2.5 kg

Lens
High optical purity glass with lead strength suitable for walk-over and drive-over applications. Safe load rating: 6,400 lb (2,900 kg).

Ambient Operating Temperature
0° F to 120° F (-17° C to 60° C)

Sustainability
Innovation meets conservation in the design and manufacturing of our products. Where we can, we use recycled materials while maintaining superior functionality. Our LED products provide high quality light at optimal energy efficiency, lifespan, and durability.

Installation Requirements
Designed for recessed installation in the upward direction only.

Control
ZD or ZDC utilizes Luxor Technology for zone fixtures in up to 250 groups, dim each group in 1% increments between 0 and 100%, or change to one of 50,000 colors with RGBW LEDs. Select the ZD option for zoning/dimming or ZDC for zoning/dimming/color. Standard fixture zoneable with Luxor Controller.

Manufacturing
ISO 9001:2015 certified facility.

Warranty
10-year limited warranty.

Listings
UL, ENEC, CE, RoHS, UKCA, and other international listings.

XN-70 Grande In-Grade SPECIFICATIONS

Output	H1*	ZDC**
Total Lumens (two)	1,039	1,031
Input Voltage	10 to 15 V	11 to 15 V
Input Power (W)	18.0	21.0
Power Consumption (VA)	23.0	23.0
Efficacy (lumens/watt)	38	47
Color Rendering Index (CRI)	84	-
Maximum Candela (cd)	-	-
Spot (20°)	3,042	-
Flood (40°)	1,788	1,549
Wide Flood (60°)	861	-
Luxor Compatibility		
Default:	Zoning	Zoning
ZD Option:	Zoning/Dimming	Zoning/Dimming
ZDC Option:	-	Zoning/Dimming/Color
Minimum Rated Life (L70)	72,000 hrs	55,000 hrs

*Measured using the 5,000K CCT option with a Flood (40°) beam angle. See .ies files for additional photometry data.
**Measured with all four colors turned on at 100%.

XN-70 Grande In-Grade DESIGNER PREMIUM



PROJECT
CATALOG #
TYPE
NOTES

The new Exa Collection offers high-output performance with low-voltage simplicity. With stainless steel construction plus IP68 and drive-over ratings, the modern Exa In-Grade provides light output up to 1,000 lumens. It also offers beam angle and color temperature options that are compatible with Luxor® Technology. The internal rotation and tilt adjustability with a fully recessed design results in a clean, easy installation.

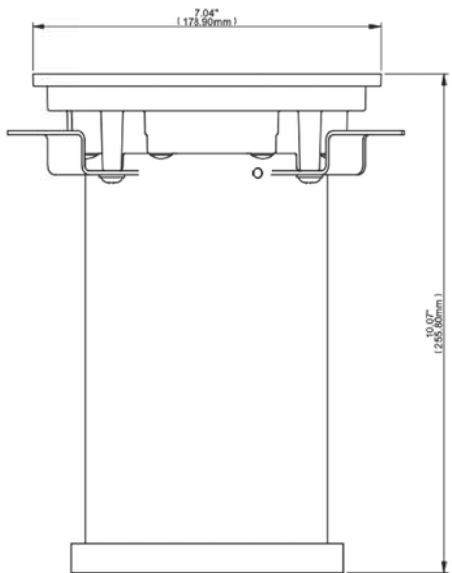

Quick Facts

- Marine-grade stainless steel construction with two-layer anodization and a TGC powder-coat finish
- Two correlated color temperature (CCT) options: 2,700K and 3,000K
- 20° tilt range with 360° rotation
- Input Voltage: 10 to 15 V
- Cree® integrated LED up to 1,000 lumens
- IP68 and drive-over rated
- Compatible with Luxor® Technology

FX LUMINAIRE XN-70 GRANDE IN-GRADE LUMINAIRE

XN-70 Grande In-Grade ORDERING INFORMATION

LENSE OPTIONS: Specify Separately

Lenses	Catalog No.	Lenses	Catalog No.
Frosted Lens for MR-11 LED Lamps	250010480000	Linear Spread Lens for MR-16 LED Lamps	250013550000
Frosted Lens for MR-16 LED Lamps	250015170000	Dichroic Lens for MR-16 LED Lamps, Light Green	250015180000
Dichroic Lens for MR-16 LED Lamps, Blue	250015190000	Dichroic Lens for MR-16 LED Lamps, Red	250015220000
Softie Spread Lens for MR-16 LED Lamps	250015240000	Optics Kit, Exa Collection, ZDC-6	KITOPXKAZDC
Optics Kit, H1, Flood for Exa Directional and In-Grade Lights	KITOPXB35H1FL	Optics Kit, H1, Spot for Exa Directional and In-Grade Lights	KITOPXB35H1SP
Optics Kit, H1, Wide Flood for Exa Directional and In-Grade Lights	KITOPXB35H1WF		

POWER OPTIONS: Specify Separately

Power	Catalog No.	Power	Catalog No.
Mini Plug-In Transformer, 30W	MT-30W	Step-Down Transformer, Dimmable (120 V to 12 V)	ST-120-DIM
Step-Down Transformer, UV (120/277 V to 12 V)	ST-UV	Lighting Fixture Surge Module	SURGE-MOD

SPlicing OPTIONS: Specify Separately

Splicing	Catalog No.	Splicing	Catalog No.
Heat Shrink Wire Connectors, 20-pack, Medium	WCHSM20	Heat Shrink Wire Connectors, 20-pack, Small	WCHSM20

FX LUMINAIRE SRP RGBW STRIP LIGHT

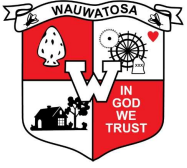

Wauwatosa, WI

Staff Report

7725 W. North Avenue
Wauwatosa, WI 53213

File #: 25-1518

Agenda Date: 9/18/2025

Agenda #: 4.

6707 W North Avenue - Little Caesars - Exterior Alteration



Ⓐ East Elevation



Ⓑ South Elevation



Ⓒ North Elevation