



Wauwatosa, WI

Design Review Board

Meeting Agenda - Final

7725 W. North Avenue
Wauwatosa, WI 53213

Thursday, December 4, 2025

7:00 PM

Committee Room #1

ROLL CALL

NEW BUSINESS

1. 3201 N Mayfair Rd - Return to Board - Exterior Changes - Planet Fitness [25-2172](#)

ADJOURNMENT

NOTICE TO PERSONS WITH A DISABILITY

Persons with a disability who need assistance to participate in this meeting should call the City Clerk's office at (414) 479-8917 or send an email to tclerk@wauwatosa.net, with as much advance notice as possible.



Wauwatosa, WI

Staff Report

7725 W. North Avenue
Wauwatosa, WI 53213

File #: 25-2172

Agenda Date: 12/4/2025

Agenda #: 1.

3201 N Mayfair Rd - Return to Board - Exterior Changes - Planet Fitness



planet fitness

WAUWATOSA, WI

LOCATION NUMBER: TBD

ISSUANCE #1	09.12.2025
REVISION #1	10.24.2025
REVISION #2	11.04.2025
REVISION #3	11.24.2025
DESIGN	11.24.2025
REVIEW	

3203 N. MAYFAIR ROAD
WAUWATOSA, WI 53222

pb2 architecture + engineering PROJECT NUMBER: 2025.1244



3203 N. MAYFAIR ROAD
WAUWATOSA, WI 53222

TAX KEY:
2969999005

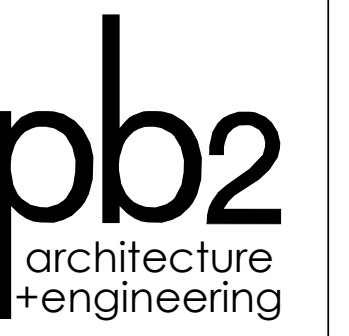

4886 W Pauline Whitaker Pkwy
Suite 200
Rogers, Arkansas 72758
Phone: 479.834.3545
Architect of Record
Scott Joseph Broadbent
Wisconsin License No. 13751-S
Certificate of Authorization
No. 2911-1-1

ANY DOCUMENT THAT
DOES NOT CONTAIN THE
SEAL AND SIGNATURE OF
THE ARCHITECT OR
ENGINEER OF RECORD
SHALL BE CONSIDERED
PRELIMINARY. THESE
DOCUMENTS SHALL NOT
BE USED FOR BIDDING OR
CONSTRUCTION AND
SHALL BE USED FOR
REVIEW ONLY

Architecture:
pb2 architecture + engineering
4886 West Pauline Whitaker
Parkway, Suite 200
Rogers, Arkansas 72758
T:479-878-3731
Attn:Scott Broadbent, AIA

MEP Engineering:
pb2 architecture + engineering
4886 West Pauline Whitaker
Parkway, Suite 200
Rogers, Arkansas 72758
T:479-878-3903
Attn:Brandon Hampton, PE

Structure:
Tatum Smith Welcher
3100 S. Market Street, Suite 202
Rogers Arkansas 72758
T:479-621-6128
Attn:Brianna Ovuoba, PhD,
PE (CA, AR)

Seal / Signature

△	Date	Description
09.12.2025	ISSUANCE #1	
10.24.2025	REVISION #1	
11.04.2025	REVISION #2	
11.24.2025	REVISION #3	
11.24.2025	DESIGN REVIEW	

NOT FOR
CONSTRUCTION

Project Name

WAUWATOSA, WI

Project Number

2025.1244

Description

TITLE SHEET

Scale

T-100







Seal / Signature		
△	Date	Description
REV4	11/24/2025	DESIGN REVIEW

NOT FOR
CONSTRUCTION

Project Name		
WAUWATOSA, WI		
Project Number		
2025.1244		
Description		
EXTERIOR RENDERINGS		
Scale		
NOT TO SCALE		

S-200

BRICK:		BRICK PAINT:		MORTAR:		EIFS PAINT:	
	ANTHRACITE THIN BRICK TRIANGLE BRICK		PEPPERCORN SW 7674 SHERWIN WILLIAMS		TANGLEWOOD SM270 SPEC MIX		MARCH WIND SW 7668 SHERWIN WILLIAMS

2 MATERIAL SAMPLES

NTS



1 EXTERIOR RENDERING

NTS

Seal / Signature

△	Date	Description
REV4	11/24/2025	DESIGN REVIEW

**NOT FOR
CONSTRUCTION**

Project Name	WAUWATOSA, WI
Project Number	2025.1244
Description	EXTERIOR RENDERINGS

Scale	NOT TO SCALE
-------	--------------

S-201



Seal / Signature

△	Date	Description
REV4	11/24/2025	DESIGN REVIEW

NOT FOR
CONSTRUCTION

Project Name	WAUWATOSA, WI
Project Number	2025.1244
Description	EXTERIOR RENDERINGS

Scale	NOT TO SCALE
-------	--------------

S-202



1 EXTERIOR RENDERING

NTS

NOT FOR
CONSTRUCTION

Project Name
WAUWATOSA, WI

Project Number
2025.1244

Description
EXTERIOR RENDERINGS

Scale
NOT TO SCALE

S-203



1 EXTERIOR RENDERING

NTS

Seal / Signature

△	Date	Description
REV4	11/24/2025	DESIGN REVIEW

NOT FOR
CONSTRUCTION

Project Name	WAUWATOSA, WI
Project Number	2025.1244
Description	EXTERIOR RENDERINGS

Scale	NOT TO SCALE
-------	--------------

S-204



1 EXTERIOR RENDERING

NTS

△	Date	Description
REV4	11/24/2025	DESIGN REVIEW

NOT FOR
CONSTRUCTION

Project Name

WAUWATOSA, WI

Project Number

2025.1244

Description

EXTERIOR RENDERINGS

Scale

NOT TO SCALE

S-205



ANY DOCUMENT THAT
DOES NOT CONTAIN THE
SEAL AND SIGNATURE OF
THE ARCHITECT OR
ENGINEER OF RECORD
SHALL BE CONSIDERED
PRELIMINARY. THESE
DOCUMENTS SHALL NOT
BE USED FOR BIDDING OR
CONSTRUCTION AND
SHALL BE USED FOR
REVIEW ONLY



1 EXTERIOR RENDERING
NTS

Seal / Signature

△	Date	Description
REV4	11/24/2025	DESIGN REVIEW

**NOT FOR
CONSTRUCTION**

Project Name
WAUWATOSA, WI

Project Number
2025.1244

Description
EXTERIOR RENDERINGS

Scale
NOT TO SCALE

S-206



1 EXTERIOR RENDERING

NTS

Seal / Signature

△	Date	Description
REV4	11/24/2025	DESIGN REVIEW

**NOT FOR
CONSTRUCTION**

Project Name
WAUWATOSA, WI

Project Number
2025.1244

Description
EXTERIOR RENDERINGS

Scale
NOT TO SCALE

S-207

Seal / Signature		
△	Date	Description
REV4	11/24/2025	DESIGN REVIEW

NOT FOR
CONSTRUCTION

Project Name	WAUWATOSA, WI
Project Number	2025.1244
Description	EXTERIOR RENDERINGS

Scale	NOT TO SCALE
-------	--------------

S-208

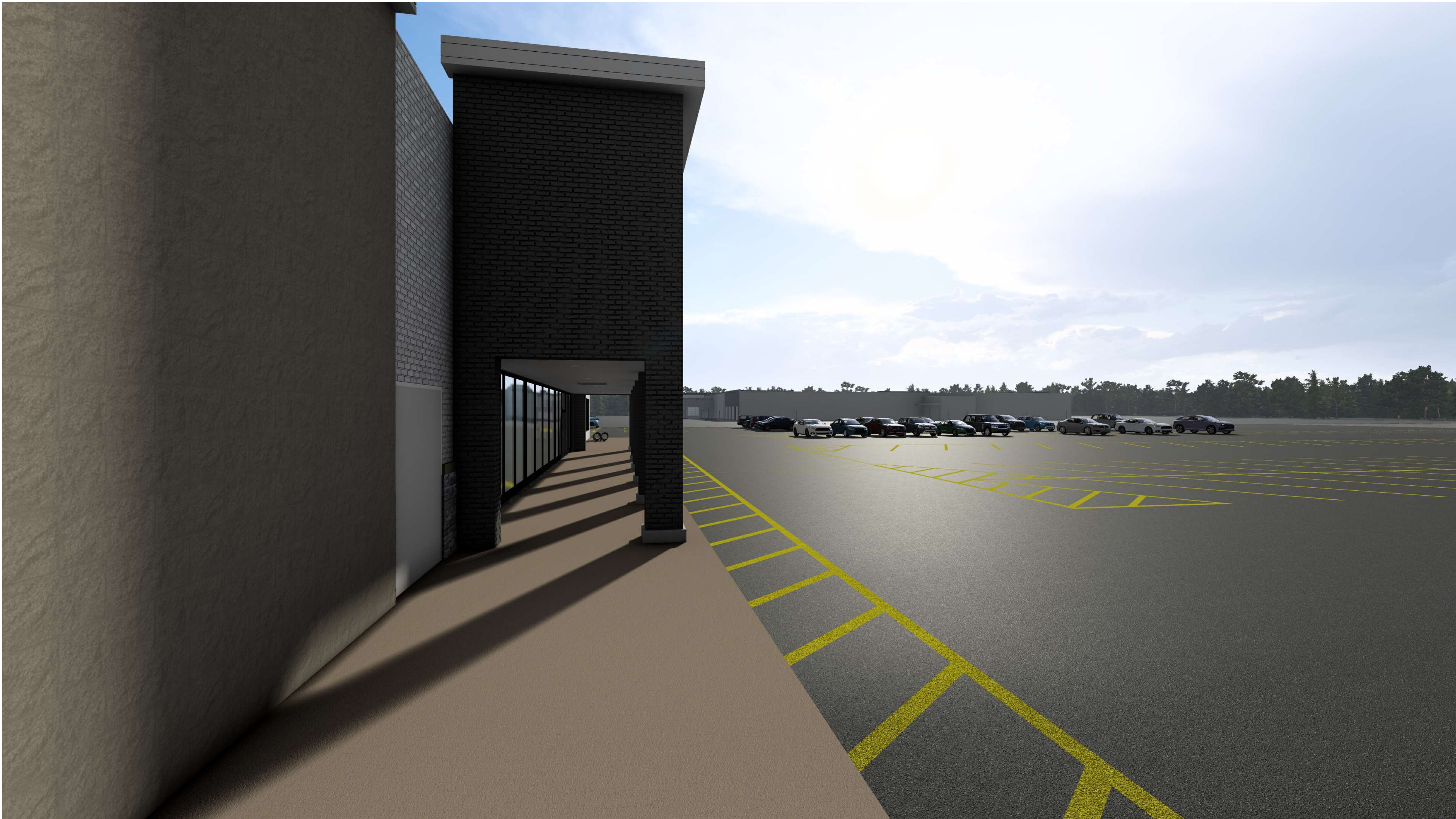

1 EXTERIOR RENDERING
NTS

10/24/2025 2:07:08 PM Autodesk Docs\\PF - Wauwatosa WI - Takeover\\2025.1244 Wauwatosa WI Takeover.rvt

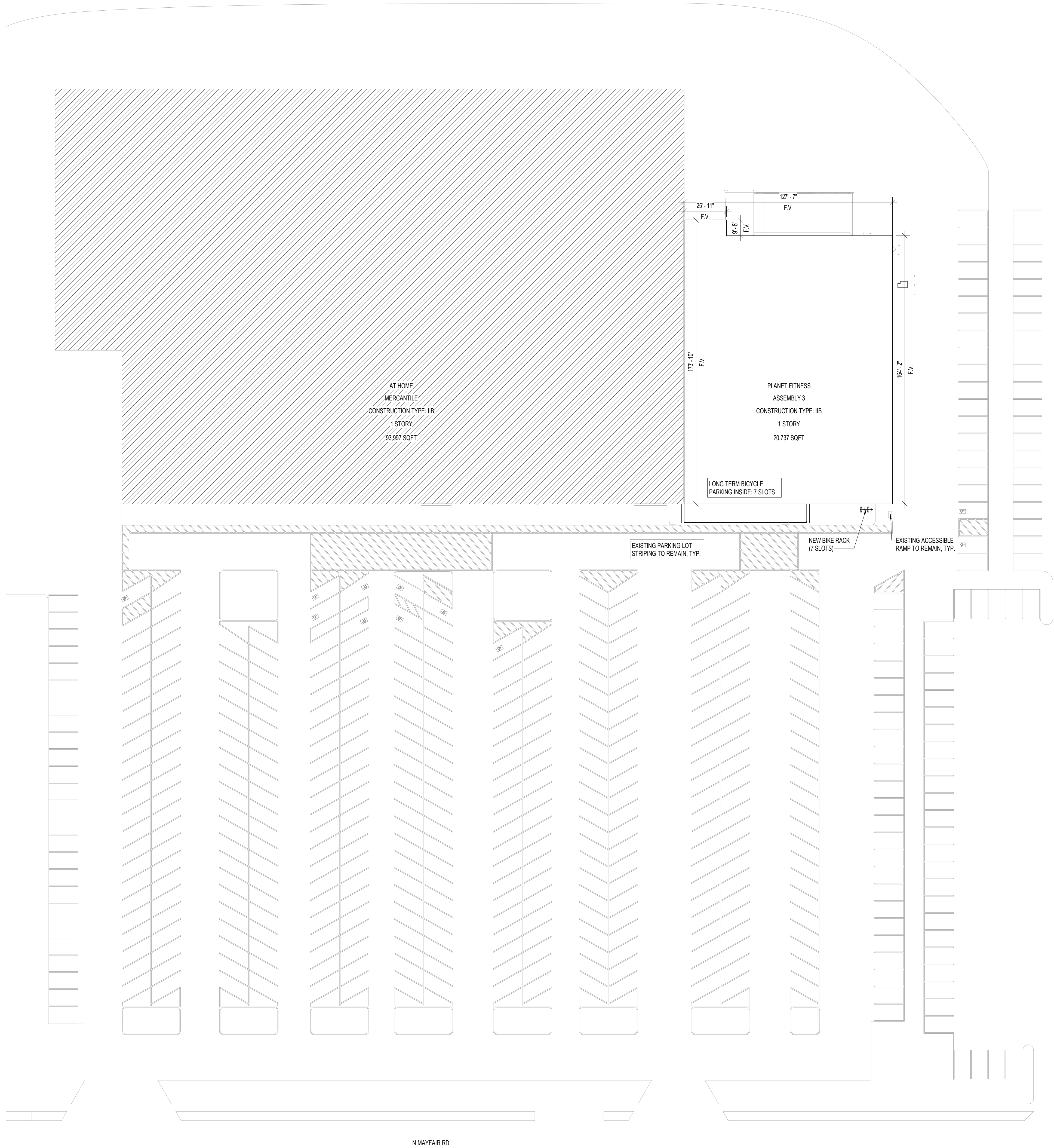

1 SITE PLAN
1/32" = 1'-0"



planet
fitness

3203 N. MAYFAIR ROAD
WAUWATOSA, WI 53222

TAX KEY:
2969999005

pb2
architecture
+engineering

4886 W Pauline Whitaker Pkwy
Suite 200
Rogers, Arkansas 72758
Phone: 479.636.3545
Architect of Record
Scott Joseph Broadbent
Wisconsin License No. 13751-S
Certificate of Authorization
No. 2911-1-11

ANY DOCUMENT THAT
DOES NOT CONTAIN THE
SEAL AND SIGNATURE OF
THE ARCHITECT OR
ENGINEER OF RECORD
SHALL BE CONSIDERED
PRELIMINARY. THESE
DOCUMENTS SHALL NOT
BE USED FOR BIDDING OR
CONSTRUCTION AND
SHALL BE USED FOR
REVIEW ONLY.



Seal / Signature

△	Date	Description
REV1	09.12.2025 10.24.2025	ISSUANCE #1 REVISION #1

Project Name

WAUWATOSA, WI

Project Number

2025.1244

Description

SITE PLAN

Scale

1/32" = 1'-0"

Ref North

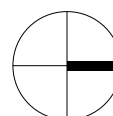

G-101

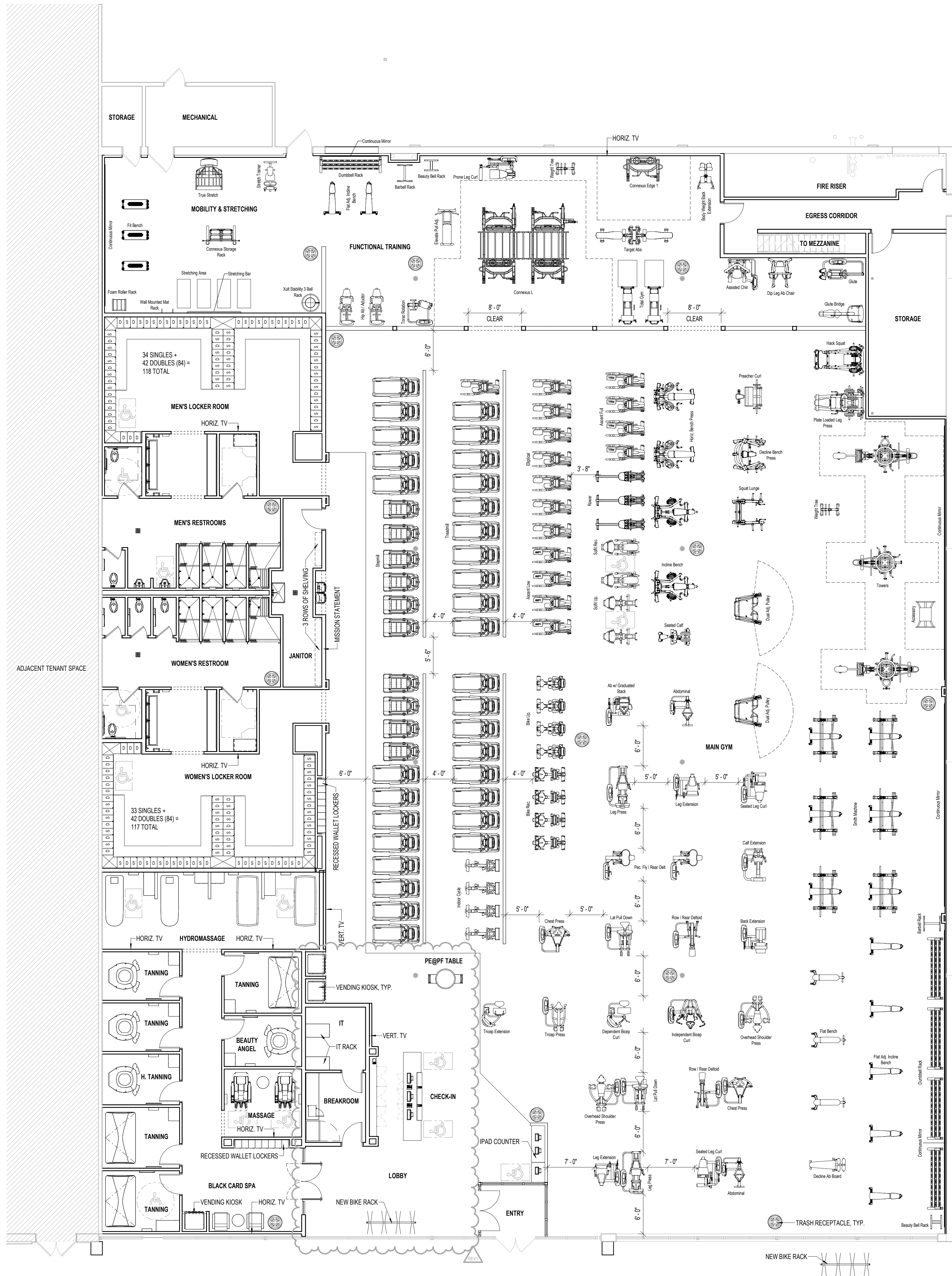

1 EQUIPMENT PLAN
1/8" = 1'-0"

ANY DOCUMENT THAT DOES NOT CONTAIN THE SEAL AND SIGNATURE OF THE ARCHITECT OR ENGINEER OF RECORD SHALL BE CONSIDERED PRELIMINARY. THESE DOCUMENTS SHALL NOT BE USED FOR BIDDING OR CONSTRUCTION AND SHALL BE USED FOR REVIEW ONLY.

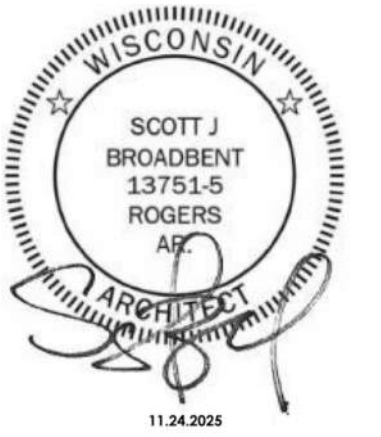

Seal / Signature

△	Date	Description
REV1	09.12.2025	ISSUANCE #1
REV2	10.24.2025	REVISION #1
REV3	11.24.2025	REVISION #3

Project Name
WAUWATOSA, WI

Project Number
2025.1244

Description
EQUIPMENT PLAN

Scale
1/8" = 1'-0"

Ref North

A-000

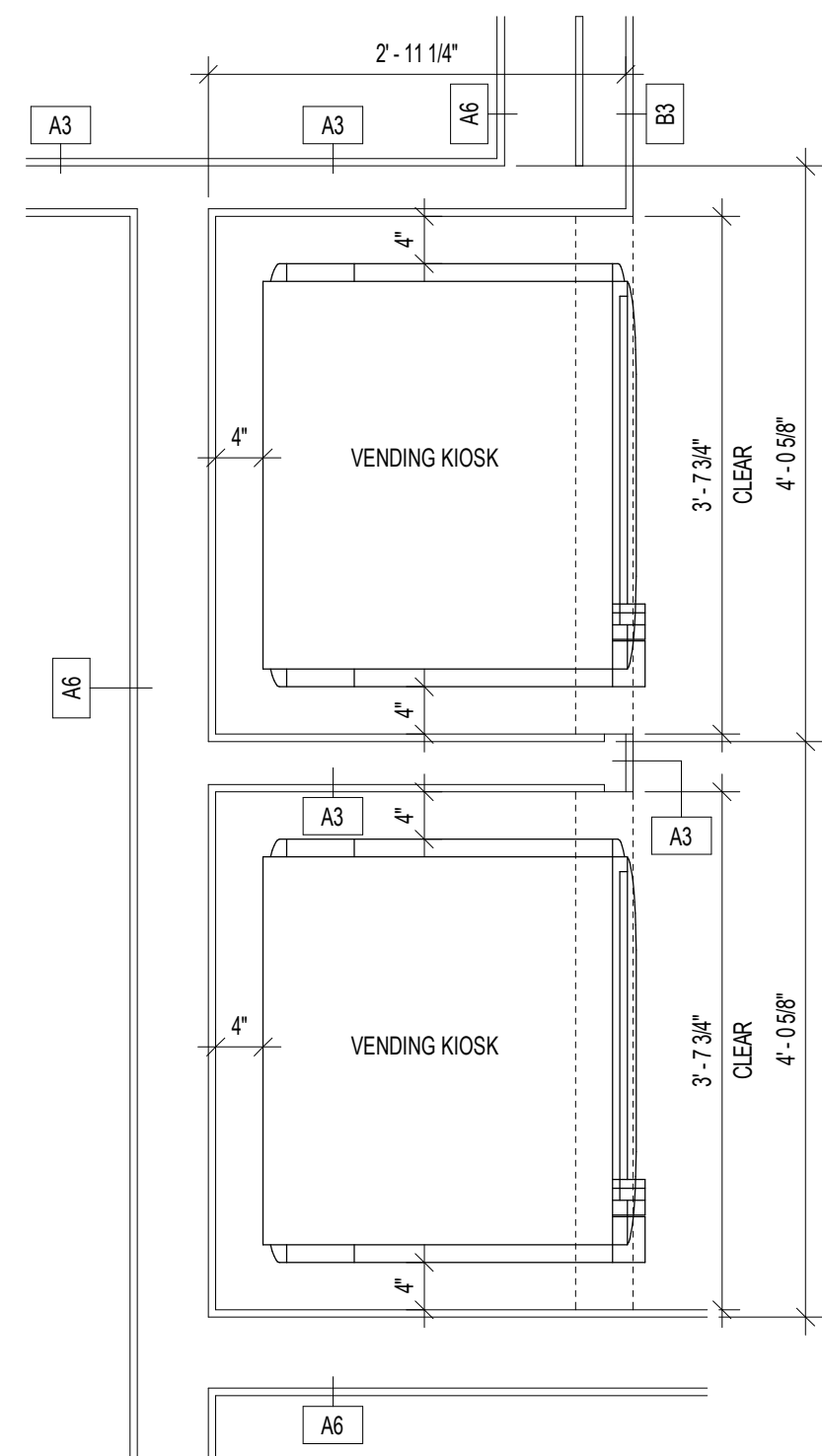

ENLARGED PLAN - VENDING KIOSKS
3/4" = 1'-0"

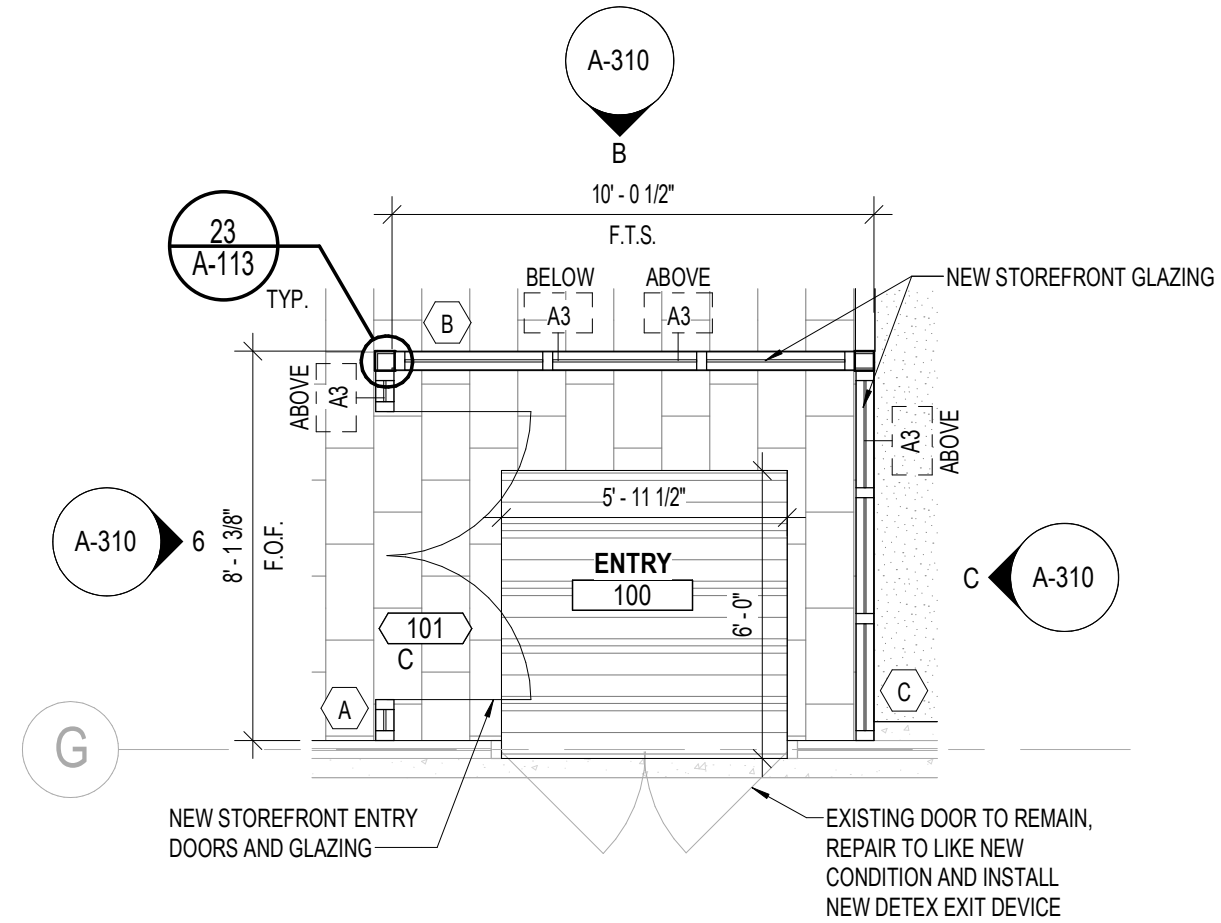

ENLARGED PLAN - VESTIBULE
1/4" = 1'-0"

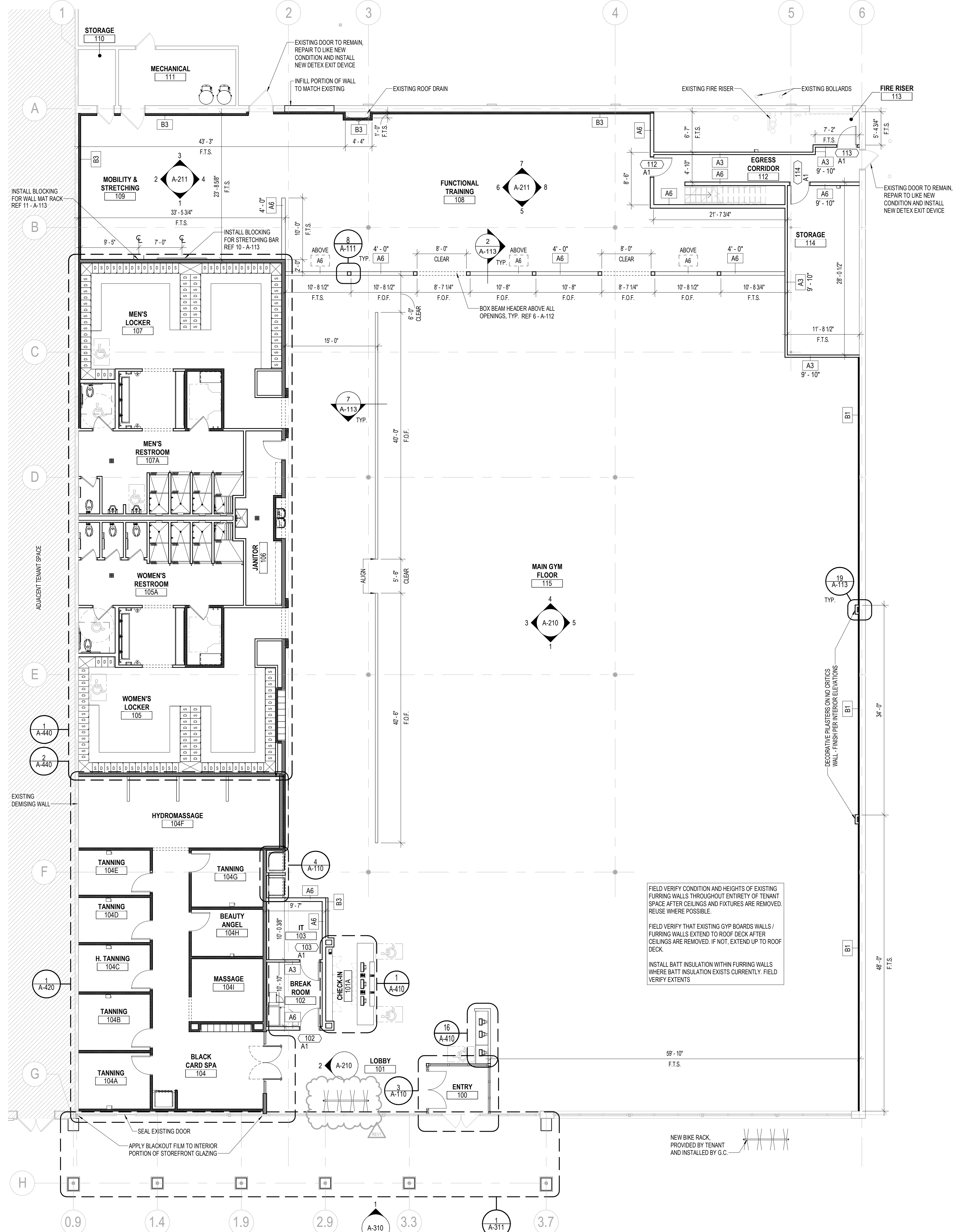

CONSTRUCTION PLAN
1/8" = 1'-0"

SHEET NOTES

- G.C. TO CONFIRM EXTENT OF ALL EXISTING CONSTRUCTION PRIOR TO STARTING CONSTRUCTION.
- G.C. TO INVESTIGATE AND VERIFY CONDITION OF EXISTING DEMISING / PERIMETER WALLS AND OVERALL LEASE DIMENSIONS PRIOR TO STARTING CONSTRUCTION. G.C. TO PATCH, REPAIR, AND / OR REPLACE EXISTING DEMISING / PERIMETER WALL GYP. BOARD FINISH, AS REQUIRED, THROUGHOUT THE EXISTING SPACE, FROM FLOOR SLAB TO ROOF DECK, AND PREP. READY TO ACCEPT NEW WALL FINISHES.
- G.C. TO MAINTAIN ALL FIRE RATINGS AT PERIMETER / DEMISING WALLS, FLOOR SLAB, AND DECK; REPAIR ANY DAMAGE MADE DURING CONSTRUCTION.
- G.C. TO VERIFY LOCATION(S) OF UTILITY STUB-INS PRIOR TO STARTING CONSTRUCTION.
- E.C. TO VERIFY THAT THE SERVICE PROVIDED IS ADEQUATE AND NOTIFY THE G.C. AND / OR OWNER IMMEDIATELY OF ANY DEFICIENCIES.
- G.C. TO PROTECT EXISTING STOREFRONT THAT IS TO REMAIN DURING DEMOLITION AND CONSTRUCTION; BRING TO LIKE NEW CONDITION AND RECAULK AND / OR RESEAL AS REQUIRED.
- G.C. TO CLEAN AND MAKE NECESSARY REPAIRS TO STOREFRONT.
- STOREFRONT GLAZING WITHIN 18" OF FINISH FLOOR OR WITHIN 24" OF DOOR SWING TO BE TEMPERED; G.C. TO VERIFY AND REPLACE AS REQUIRED.
- G.C. TO VERIFY LOCATION(S) OF ALL EXISTING STRUCTURAL COLUMNS PRIOR TO CONSTRUCTION AND NOTIFY ARCHITECT OF ANY PLAN DISCREPANCIES.
- G.C. TO PROTECT EXISTING STRUCTURAL COLUMNS TO REMAIN DURING CONSTRUCTION AND PREP FOR NEW PAINT FINISH, TYP.
- EXISTING EXTERIOR DOOR / HARDWARE FOR REUSE / REPLACEMENT OR TO REMAIN IS TO BE PROTECTED DURING DEMOLITION AND CONSTRUCTION; G.C. TO VERIFY CONDITION IF FOR REUSE. G.C. TO REPAIR TO LIKE NEW CONDITION, AS REQUIRED.
- G.C. IS RESPONSIBLE FOR REPLACING ANY DAMAGED FLASHING AROUND EXTERIOR DOORS.
- G.C. TO PROVIDE DETEX PANIC BAR HARDWARE AT ALL EXISTING EXIT DOORS PER BUILDING CODE. REF. DOOR AND DOOR HARDWARE SCHEDULE NOTES.
- DOORS ARE 4" FROM CORNER U.N.O.
- REF. SHEET A-610 FOR DOOR, HARDWARE AND WINDOW SCHEDULE.
- AED - AUTOMATED EXTERNAL DEFIBRILLATOR (PROVIDED BY TENANT) - TO BE LOCATED NEAR THE FRONT CHECK-IN DESK, WHERE IT IS VISIBLE THROUGHOUT THE MAIN GYM FLOOR AND EASILY ACCESSIBLE.
- NEW FIRE ALARM CONTROL PANEL PROVIDED BY TENANT. G.C. TO COORDINATE INSTALL W/ FIRE ALARM SUB-CONTRACTOR. VERIFY LOCATION W/ TENANT.
- G.C. TO ROUTE POWER TO ELECTRICAL KNEE WALLS FOR TREADMILLS, TYP. CUT CONCRETE TRENCH AND RE-POUR FOR SMOOTH FLUSH FINISH PER DETAIL - REF 18-A-113 AND ELECTRICAL DRAWINGS. POWER ONLY PROVIDED BY TENANT.
- G.C. TO COORDINATE OPENING SIZES OF VENDING KIOSKS WITH TENANT.
- BOX BEAM HEADER ABOVE OPENINGS INTO FUNCTIONAL TRAINING, MOBILITY & STRETCHING, AND BLACK CARD SPA LOBBY.
- G.C. TO PROVIDE SOLID BLOCKING FOR ALL WALL MOUNTED FIXTURES - MIRRORS, BRACKETS, LOCKER BENCHES, SHOWER SEATS, GRAB BARS, COUNTERS, ALL ACCESSIBLE BENCHES, MONITORS, STRETCHING MAT RACKS, AND STRETCHING BARS, TYP. - REF. PLANS FOR LOCATIONS.
- REF. METAL STUD HEIGHT / GAUGE TABLE ON SHEET A-111 FOR WALL STUD GAUGE AND SPACING. WALL STUD WIDTH TO BE NO LESS THAN THAT CALLED OUT ON PLANS. WALLS TO RECEIVE TILE TO HAVE STUDS AT 16" O.C. MAX.
- ALL HALF WALLS TO BE FINISHED @ 90° U.N.O.

LEGEND

- NOT IN CONTRACT REGION
- EXISTING PARTITION TO REMAIN
- NEW PARTITION
- REFERENCE TO PARTITION TYPE
- FIRE RATED PARTITION
- NEW DOOR
- EXISTING DOOR TO REMAIN
- COLUMN GRID
- DIRECTION OF SECTION
- SECTION NUMBER ON SHEET
- SHEET WHERE SHOWN
- DETAIL NUMBER
- SHEET WHERE SHOWN
- DESCRIPTION OF SIMILAR OR OPPOSITE
- AREA TO BE DETAILED
- ROOM NAME
- ROOM NUMBER
- DOOR NUMBER
- WINDOW TAG
- REVISION REFERENCE
- ELEVATION NUMBER ON SHEET
- DIRECTION OF ELEVATION
- SHEET WHERE SHOWN
- ALIGN



3203 N. MAYFAIR ROAD
WAUWATOSA, WI 53222

TAX KEY:
2969999005

pb2
architecture
+engineering

4884 W Pauline Whitaker Pkwy
Suite 200
Rogers, Arkansas 72758
Phone: 479.636.3545
Architect of Record
Scott Joseph Broadbent
Wisconsin License No. 13751-S
Certificate of Authorization
No. 2911-1-11

ANY DOCUMENT THAT DOES NOT CONTAIN THE SEAL AND SIGNATURE OF THE ARCHITECT OR ENGINEER OF RECORD SHALL BE CONSIDERED PRELIMINARY. THESE DOCUMENTS SHALL NOT BE USED FOR BIDDING OR CONSTRUCTION AND SHALL BE USED FOR REVIEW ONLY.

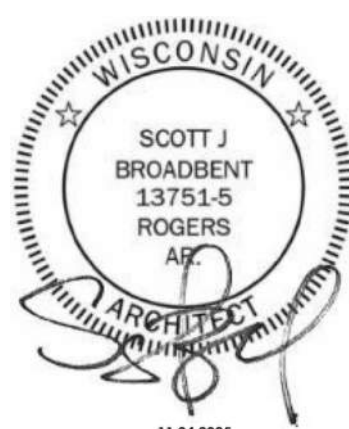

Seal / Signature

Date	Description
09.12.2025	ISSUANCE #1
10.24.2025	REVISION #1
11.24.2025	REVISION #3

Project Name
WAUWATOSA, WI

Project Number
2025.1244

Description
CONSTRUCTION PLAN

Scale
As indicated

Ref North

A-110

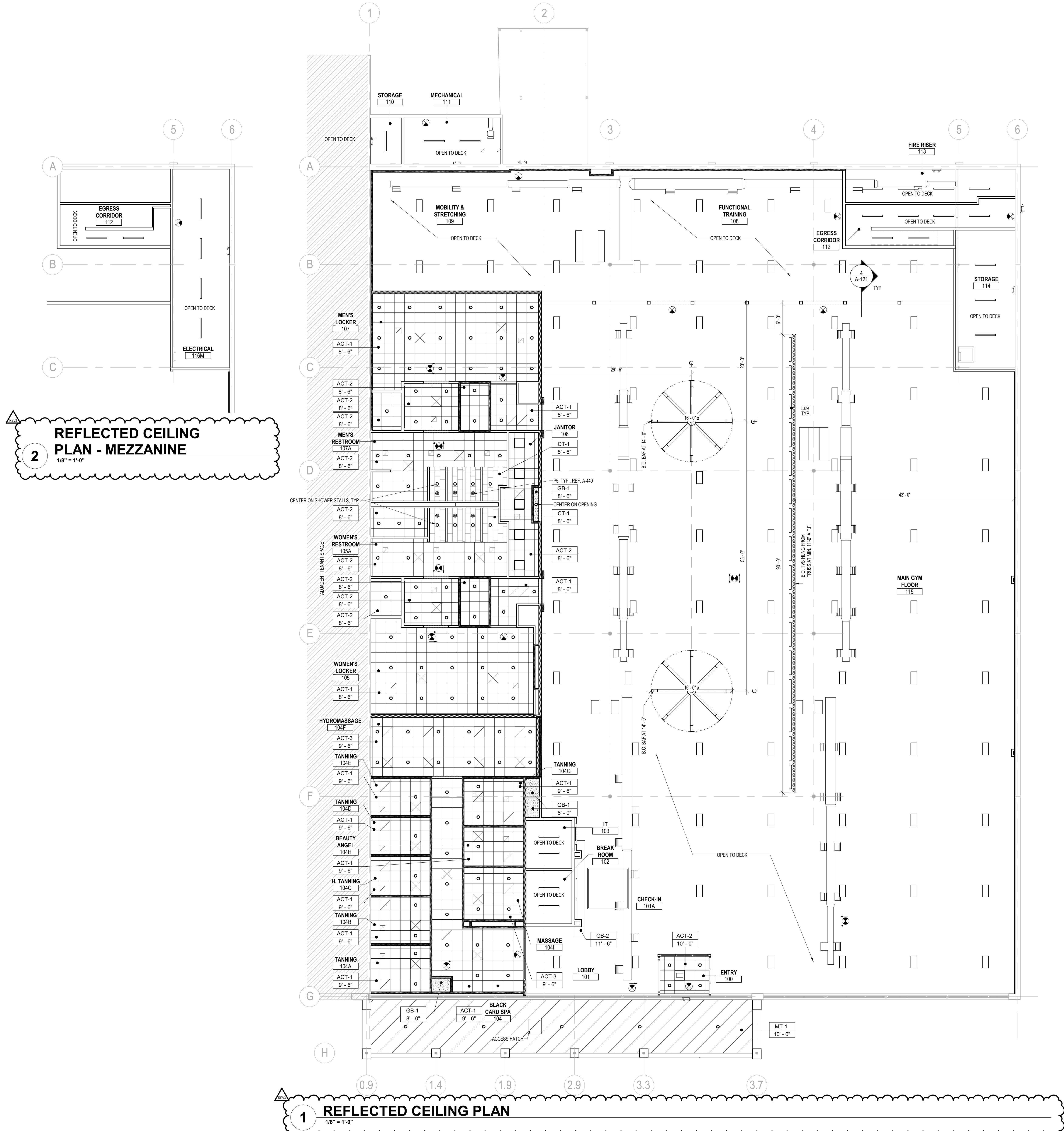

SHEET NOTES

- G.C. TO COORDINATE PROVISION AND INSTALLATION OF ALL LIGHT FIXTURES, U.N.O.
- REF. INTERIOR ELEVATIONS FOR WALL SCONCE LOCATIONS AND MOUNTING HEIGHTS.
- G.C. TO COORDINATE LIGHT PLACEMENT IN FIELD PER GIVEN SPACING DIMENSIONS.
- HIGH BAY LIGHT FIXTURES, 8'-0" FROM PERIMETER WALLS AND SPACED EVENLY.
- ALL SUSPENDED EXIT LIGHTS TO HAVE CONDUIT EXTENDED ALL THE WAY TO THE MOUNTING JUNCTION BOX AND TO HAVE 1/4" ALL THREAD SUPPORT - REF. ELECTRICAL DRAWINGS.
- G.C. IS RESPONSIBLE FOR ALL REQUIRED UNISTRUT AND SUPPORT FOR ALL NEW LIGHTING AND SUSPENDED CEILINGS THROUGHOUT. REF. STRUCTURAL DETAILS FOR ADDITIONAL INFORMATION (WHERE APPLICABLE).
- ALL ACOUSTICAL CEILING TO BE CENTERED IN ROOM. ALL RECESSED LIGHTING TO BE CENTERED ON CEILING TILE.
- G.C. TO COORDINATE FIXTURE HOUSING AND TRIM TO MATCH CEILING PAINT CONDITIONS. VERIFY W/ TENANT PRIOR TO ORDERING. AREAS OF ACT-3 TO HAVE BLACK CEILING GRID AND BLACK FIXTURE HOUSING.
- ALL VISIBLE HANG WIRES TO BE PAINTED TO MATCH CEILING.
- G.C. TO PROVIDE POWER FOR EXTERIOR SIGNAGE. COORDINATE W/ SIGNAGE VENDOR AND REF. EXTERIOR ELEVATIONS.
- EXPOSED DUCTWORK TO BE MOUNTED AS HIGH AS POSSIBLE. COORDINATE IN FIELD.
- G.C. TO COORDINATE INSTALL W/ MECHANICAL SUB FOR HEATER VENTS THROUGH ROOF.
- G.C. TO VERIFY LOCATION OF FIRE ALARM CONTROL PANEL / ANNUNCIATOR.
- G.C. TO PROVIDE APPROVED FIRE ALARM / FIRE SPRINKLER DRAWINGS BY STATE LICENSED FIRE ALARM / SPRINKLER SUB CONTRACTOR PRIOR TO INSTALL.
- ALL FIRE ALARM DEVICES TO BE CEILING MOUNTED.
- PROPOSED SPRINKLER LOCATIONS (NOT SHOWN) TO BE VERIFIED IN FIELD. REF. SPRINKLER PLANS BY SUB CONTRACTOR.
- SPRINKLER HEADS TO BE TURNED UP AND BROUGHT TO ROOF DECK AS NECESSARY. ALL SPRINKLER BRANCHES TO BE NO LOWER THAN 15 A.F.F. - IF BELOW 15, G.C. TO RAISE BRANCHES.
- BAF TO BE LOCATED BETWEEN 4 SPRINKLER HEADS. R.C. TO COORDINATE LOCATION OF LIGHTING FIXTURES TO AVOID CONFLICT.
- G.C. IS RESPONSIBLE FOR CONFIRMING LOCATIONS AND QUANTITIES OF ALL EGRESS AND "EXIT" LIGHTING AS REQUIRED BY THE LOCAL AUTHORITIES PRIOR TO ORDERING FIXTURES AND SHALL NOTIFY TENANT AND ARCHITECT IMMEDIATELY OF ANY CHANGES OR ALTERATIONS REQUIRED FOR THE LIGHTING LAYOUT.
- G.C. TO COORDINATE INSTALL OF SOUND SYSTEM W/ TENANT AND VENDOR. G.C. TO PROVIDE CONDUIT AND J-BOXES FOR INSTALLATION AS REQUIRED BY VENDOR.
- AT CONSTRUCTION COMPLETION, THE G.C. SHALL LEAVE ONE BOX OF EACH CEILING TILE IN THE TENANT SPACE FOR FUTURE MAINTENANCE.
- REF. A-131 FOR MATERIAL AND FINISH SCHEDULE.

CEILING SCHEDULE

MARK	DESCRIPTION	MANUFACTURER	MODEL	COMMENTS
OTO	OPEN TO STRUCTURE AND DECK	-	-	-
ACTO	ACOUSTICAL CEILING TILE	-	-	-
ACT-1	SUSPENDED ACT - 24" x 24"	ARMSTRONG OR EQUAL	DUNE 1774	REF. FINISH SCHEDULE
ACT-2	SUSPENDED ACT - 24" x 24"	ARMSTRONG OR EQUAL	CERAMAGUARD FINE FISURED #607	REF. FINISH SCHEDULE
ACT-3	SUSPENDED ACT - 24" x 24" - BLACK	ARMSTRONG OR EQUAL	FINE FISURED #1728BL	REF. FINISH SCHEDULE
GB-1	GYP. BOARD CEILING	-	-	-
GB-2	GYP. BOARD GEAR SOFFIT	-	-	-
MT-1	METAL PANEL CEILING	-	-	-
CT-1	12" x 24" TILE	CREATIVE MATERIALS CORP	GEMSTONE GRAY	REF. FINISH SCHEDULE

LEGEND

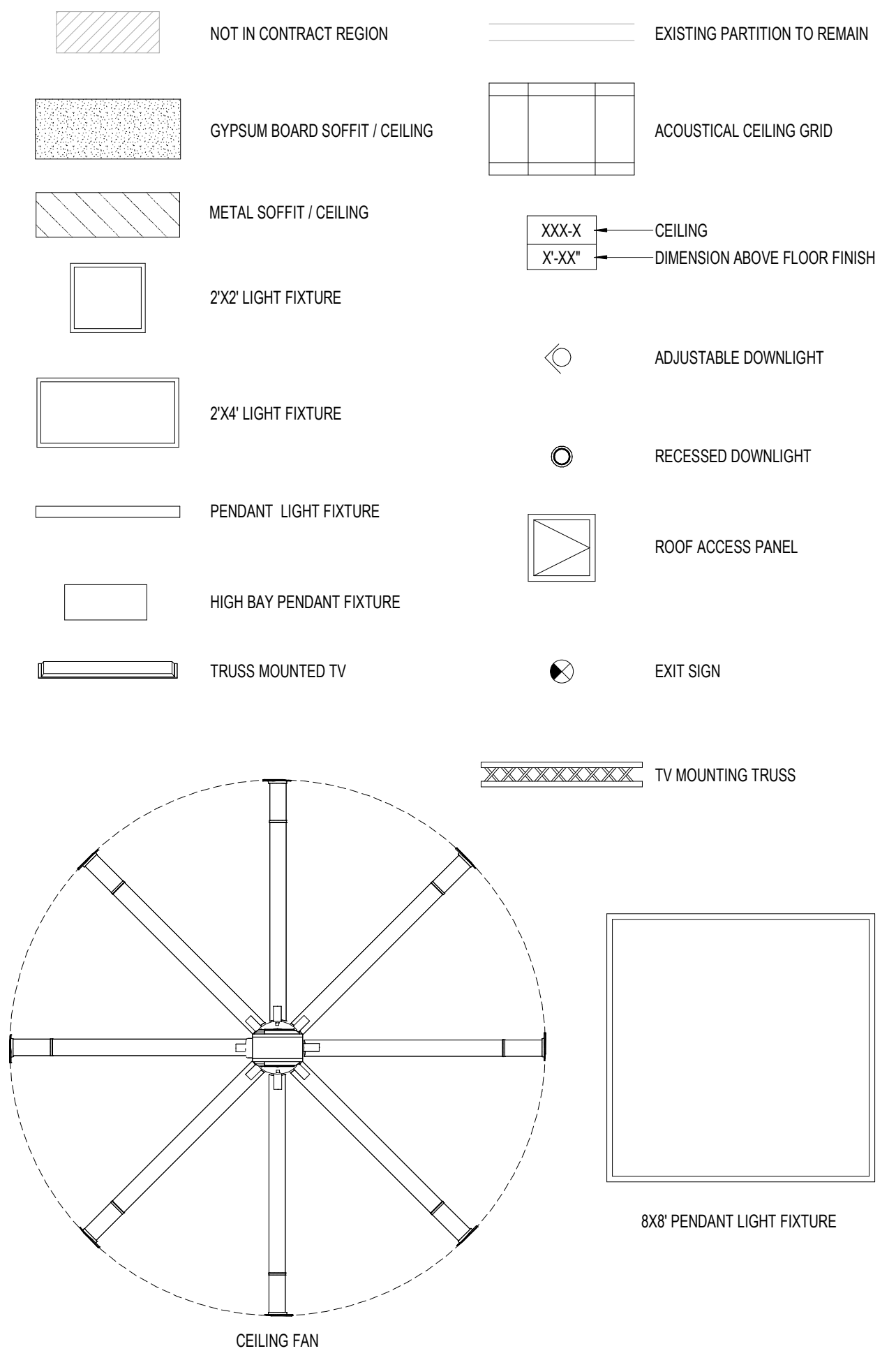

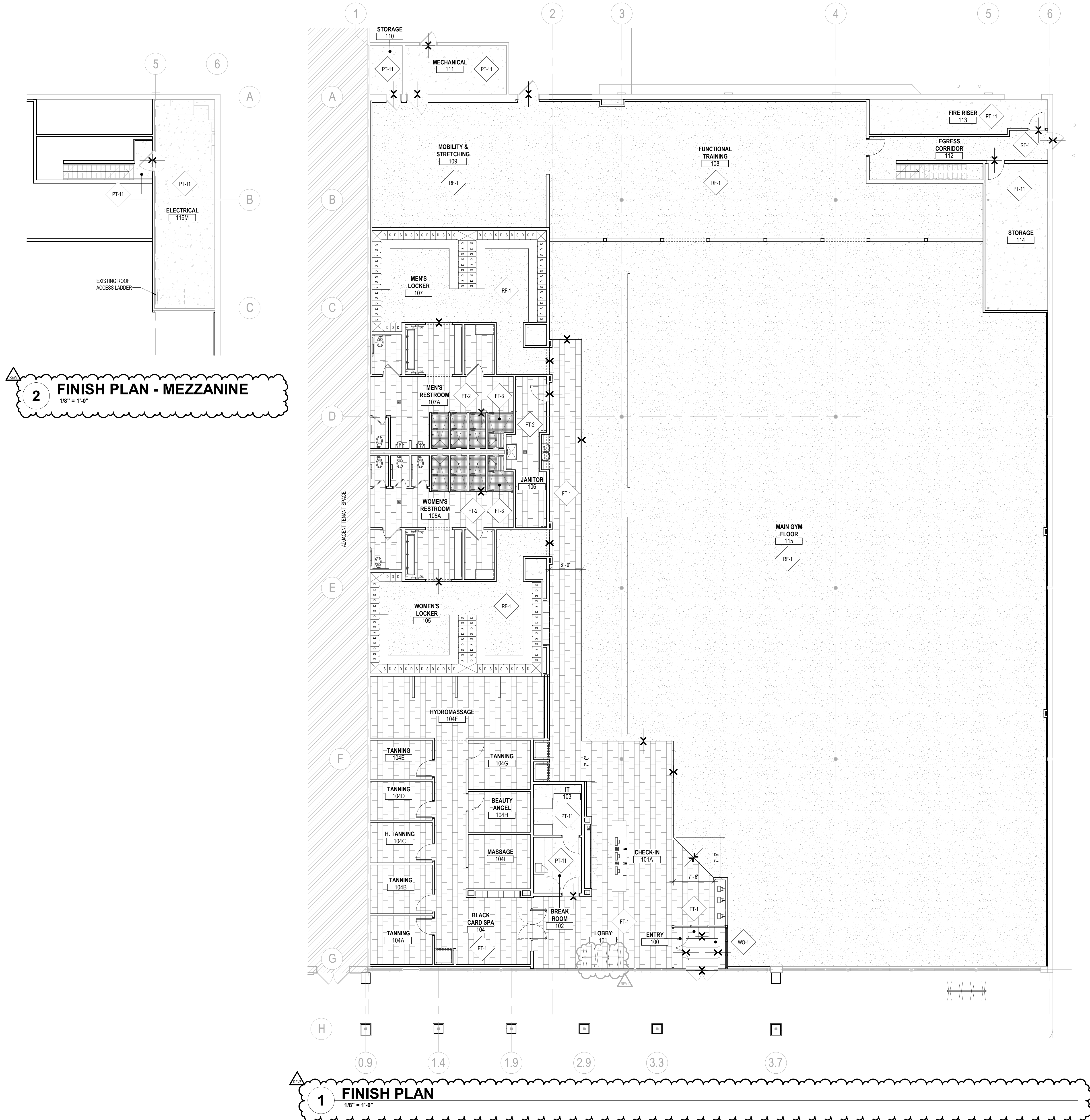

SHEET NOTES

- REF. INTERIOR ELEVATIONS FOR ADDITIONAL WALL FINISH INFORMATION, AS REQUIRED.
- ALL CONSTRUCTION TO BE FIRE RESISTANT OR OF FIRE RETARDANT MATERIALS. ALL INTERIOR FINISHES TO COMPLY W/ FLAME SPREAD REQUIREMENTS OF IBC.
- U.N.O. ALL MATERIALS ARE PROVIDED AND INSTALLED BY G.C.
- G.C. TO CLEAN FLOOR SLAB FOR LIKE NEW FINISH AND PATCH ALL CRACKS AND DIVOTS IN FLOOR SLAB PRIOR TO RECEIVING FINAL FINISH.
- G.C. TO RESEAL FLOOR SLAB CONTROL JOINTS AS NECESSARY.
- G.C. TO PREP FLOOR SLAB AS REQUIRED FOR NEW FLOOR FINISHES PER MANUFACTURER SPECIFICATIONS. TYP. THROUGHOUT SPACE. PROVIDE FLOOR LEVELING AGENT AS REQUIRED PER MANUFACTURER SPECIFICATIONS. COORDINATE W/ FLOORING VENDOR AS REQUIRED.
- G.C. TO VERIFY ELEVATION OF EXISTING FLOOR SUBSTRATE AND REPORT TO THE TENANT ANY VARIATION OF MORE THAN 1/2" OUT OF LEVEL. G.C. SHALL RECEIVE INSTRUCTIONS FROM TENANT ON METHOD OF CORRECTION, IF REQUIRED.
- G.C. IS RESPONSIBLE FOR SMOOTH CONCRETE POUR FOR ANY NEW FLOORING. FILLED CORES AND TRENCH LINES ARE TO BE FINISHED SMOOTH TO EXISTING CONCRETE, TYP.
- G.C. IS RESPONSIBLE FOR VERIFYING FLOORING AREAS IN FIELD PRIOR TO ORDERING MATERIAL.
- ALL FLOORING CHANGES SHALL BE FLUSH AND TAKE PLACE AT CENTERLINE OF DOOR OPENINGS OR AS INDICATED ON PLAN.
- TRANSITION STRIP TO BE SCHLUTER METAL STRIP, INSTALLED EVERYWHERE THERE IS A CHANGE IN FLOOR MATERIAL - REF. MATERIAL AND FINISH SCHEDULE FOR SCHLUTER INFO.
- G.C. TO INSTALL TILE FLOORING WITH 45 DEGREE CORNERS WHERE APPLICABLE TO AVOID CRACKING.
- G.C. TO VERIFY W/ FLOORING INSTALLER THAT THE FT-1 FLOOR TILE BE INSTALLED UNDER THE CHECK-IN DESK, AND THAT ALL FT-1 FLOOR TILE BE INSTALLED IN THE DIRECTION OF TRAVEL.
- RUBBER BASE TO BE PURCHASED IN ROLLS, NOT IN 4'-0" LENGTHS. DO NOT WANT TO SEE SEAMS.
- G.C. TO VERIFY W/ FLOORING INSTALLER THAT THE RF-1 RUBBER FLOORING BE INSTALLED UNDER THE LOCKER BENCHES.
- RUBBER BASE AND WAINSCOT TO BE INSTALLED ON FACE OF LOCKER ROOM BENCHES.
- INSTALL RUBBER FLOORING ON FACE AND SIDES OF KNEE WALL.
- G.C. TO PROVIDE CONTINUOUS 1" X 1" X 1/8" STEEL ANGLE CARBID STOP PAINTED BLACK 8" OFF KNEE WALL FOR TREADMILL SETBACK. ATTACH TO FLOOR SLAB W/ HLT-I FASTENERS. ANGLE SHOULD NOT EXTEND PAST END / EDGES OF TREADMILL UNIT. VERIFY W/ TENANT EXACT SPECIFICATION AND LOCATION.
- MECHANICAL / ELECTRICAL ROOMS ARE TO RECEIVE CONCRETE FLOORS W/ EPOXY PAINT - REF. MATERIAL AND FINISH SCHEDULE.
- SHOWERS ARE TO BE ZERO CLEARANCE ENTRY, AS IDENTIFIED ON DRAWINGS.
- PAINTED WALLS TO BE TEXTURED W/ LEVEL 4 GYPSUM BOARD FINISH. ALL WALLS THAT RECEIVE WALLCOVERING SHALL BE SMOOTH FINISH.
- PAINT PT-1 WHITE BAND FROM 15'-0" A.F.F. TO ROOF DECK.
- ALL CORNER GUARDS TO BE PROVIDED BY TENANT AND INSTALLED BY G.C.; HIGH IMPACT CORNER GUARDS REQUIRED AT OUTSIDE CORNERS OF ALL WALLS, INCLUDING PARTIAL HEIGHT WALLS, WHERE WAINSCOT IS LOCATED, U.N.O. - REF. MATERIAL AND FINISH SCHEDULE FOR COLORS / SHEET A-131.
- G.C. TO INSTALL CLEAR CORNER GUARDS 4'-0" ABOVE HIGH IMPACT CORNER GUARDS ON ALL OUTSIDE CORNERS. PROVIDE AND INSTALL CLEAR CORNER GUARDS AT ALL OUTSIDE WALLCOVERING CORNER LOCATIONS. EXTEND TO 8'-0" A.F.F. U.N.O.
- G.C. TO VERIFY WAINSCOT SUPPLIER PRIOR TO FRAMING PARTIAL HEIGHT WALLS AND ADJUST DIMENSIONS AS NEEDED TO ACCOMMODATE WAINSCOT DIMENSION.
- REF. INTERIOR ELEVATIONS FOR WAINSCOT LOCATIONS.
- G.C. TO VERIFY EXACT WALLCOVERING SQUARE FOOTAGES NEEDED IN FIELD. WASTE % TO BE DETERMINED BY G.C. AND WALLCOVERING / PAINT VENDOR.
- PARTIAL HEIGHT WALLS TO BE WRAPPED IN WAINSCOT AND CAPPED - REF. INTERIOR ELEVATIONS.
- G.C. TO ALIGN TOP OF FRP THROUGHOUT FACILITY. WALLS TO HAVE WAINSCOT AS SCHEDULED - REF. INTERIOR ELEVATIONS FOR EXACT DIMENSIONS.
- SCHLUTER STRIPS TO BE LOCATED ABOVE ALL WAINSCOT AND FRP WALL PANELS - REF. INTERIOR ELEVATIONS.
- ALL FLOOR BASE IS 6" HIGH U.N.O.
- ALL EXPOSED ELECTRICAL, CONDUIT, PIPES, AND INFRASTRUCTURE TO BE PAINTED TO MATCH ADJACENT WALL AND / OR CEILING PAINT COLOR, AS OCCURS, TYP.
- ROOF STRUCTURE AND ALL MECHANICALS IN THE JOIST SPACE SHALL BE PAINTED PT-9 (FLAT WHITE, DRYFALL PAINT).
- CLEAN, PRIME, AND PAINT ALL EXPOSED COLUMNS PT-2 (PF PURPLE).
- REF. A-110 CONSTRUCTION PLAN FOR LOCATION OF WALLS W/ BATT INSULATION.

FINISH LEGEND

- RUBBER FLOORING (RF-1)
- TILE FLOORING LOBBY, BCS, AND MAIN GYM (U.N.O.) (FT-1)
- TILE FLOORING LOCKER ROOMS (U.N.O.) (FT-2)
- TILE FLOORING SHOWERS (U.N.O.) (FT-3)
- WALK-OFF MAT (WG-1)
- EXISTING CONCRETE TO REMAIN APPLY EPOXY PAINT CONCRETE SEALER AS NOTED

LEGEND

- NOT IN CONTRACT REGION
- CHANGE IN FLOOR FINISH
- WALL FINISH
- BASE FINISH
- FLOOR FINISH
- EXISTING FLOOR FINISH TO REMAIN



planet fitness

3203 N. MAYFAIR ROAD
WAUWATOSA, WI 53222

TAX KEY:
2969999005

pb2
architecture
+engineering

4886 W Pauline Whitaker Pkwy
Suite 200
Rogers, Arkansas 72758
Phone: 479.636.3545
Architect of Record
Scott Joseph Broadbent
Wisconsin License No. 13751-S
Certificate of Authorization
No. 2911-1-11

ANY DOCUMENT THAT DOES NOT CONTAIN THE SEAL AND SIGNATURE OF THE ARCHITECT OR ENGINEER OF RECORD SHALL BE CONSIDERED PRELIMINARY. THESE DOCUMENTS SHALL NOT BE USED FOR BIDDING OR CONSTRUCTION AND SHALL BE USED FOR REVIEW ONLY.

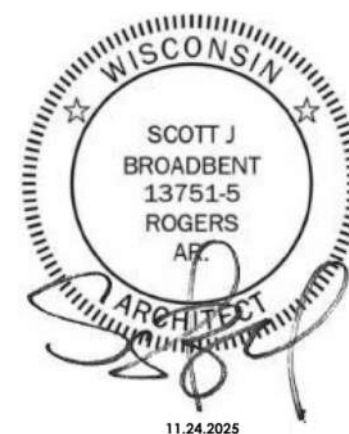

Seal / Signature

Date	Description
09.12.2025	ISSUANCE #1
REV1 10.24.2025	REVISION #1
REV3 11.24.2025	REVISION #3

Project Name

WAUWATOSA, WI

Project Number

2025.1244

Description

FINISH PLAN

Scale

As indicated

Ref North

A-130

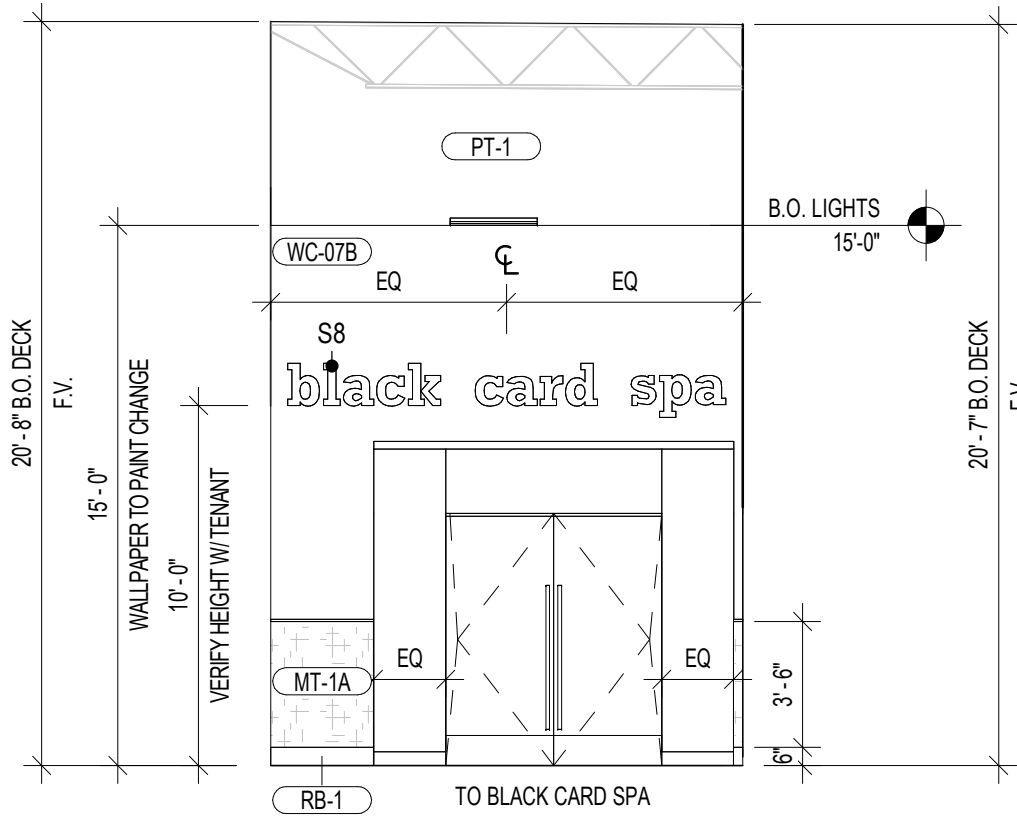

2 MAIN GYM @ BLACK CARD SPA
3/16" = 1'-0"

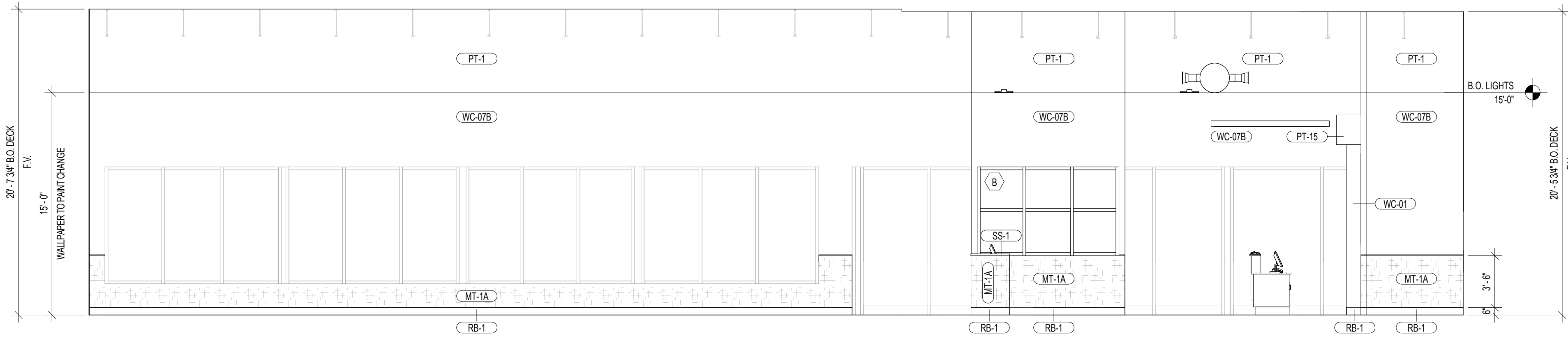

1 MAIN GYM @ ENTRY
3/16" = 1'-0"

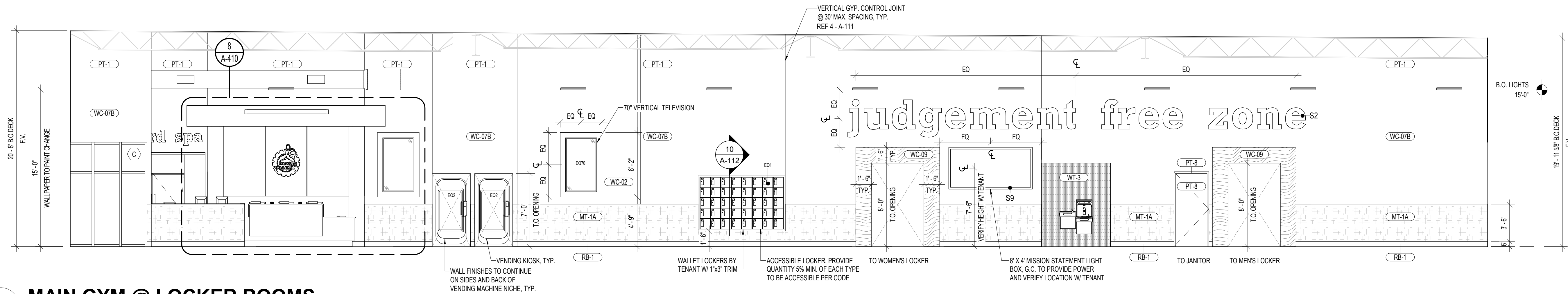

3 MAIN GYM @ LOCKER ROOMS
3/16" = 1'-0"

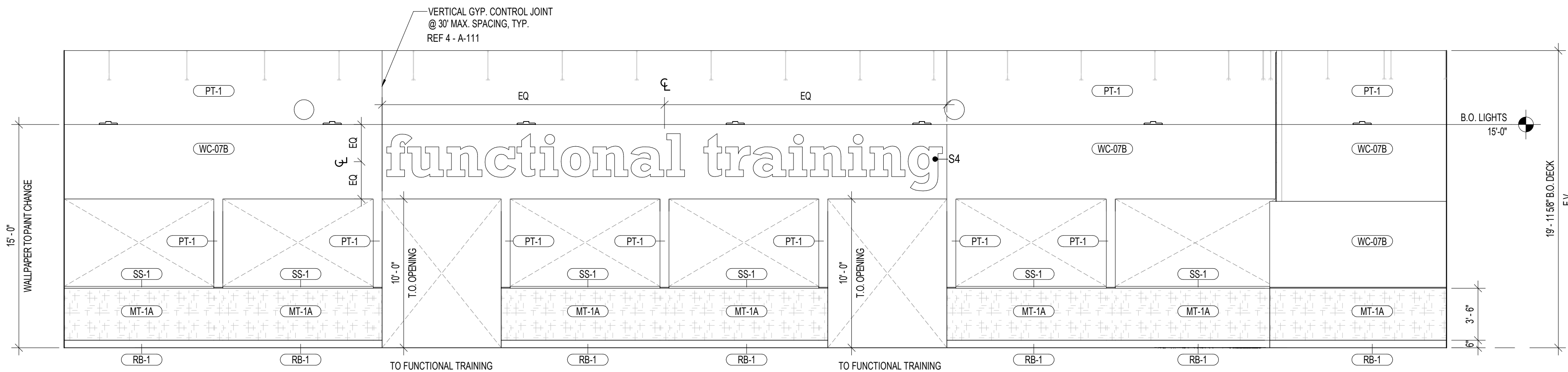

4 MAIN GYM @ FUNCTIONAL TRAINING
3/16" = 1'-0"

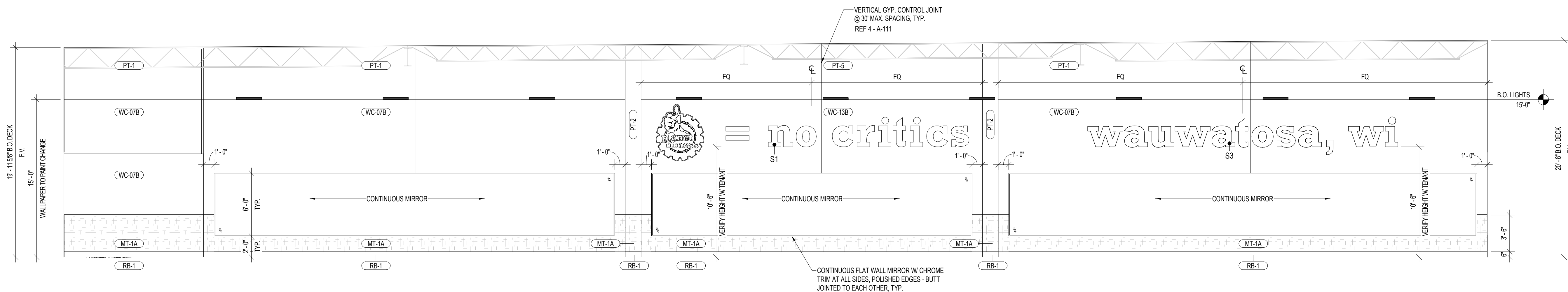

5 MAIN GYM @ STRENGTH
3/16" = 1'-0"

SHEET NOTES

- G.C. IS RESPONSIBLE FOR THE INSTALLATION OF ALL INTERIOR SIGNS - VERIFY HEIGHT W/ TENANT.
- ALL WALL GRAPHIC LOCATIONS, FINAL SIZES, MOUNTING HEIGHTS, COLORS, ETC. TO BE FIELD VERIFIED BY TENANT AND COORDINATED W/ GRAPHIC SUPPLIER.
- INTERIOR ELEVATION DIMENSIONS ARE FACE OF FINISH (F.O.F.) U.N.O.
- ALL OPENING TRANSITIONS TO BE PAINTED PT-1 (DOVER WHITE).
- ALL EXPOSED COLUMNS TO BE PAINTED PT-2 (PF PURPLE).
- STRUCTURE TO BE PAINTED PURE WHITE (PT-9).
- VERIFY ALL PAINT COLORS WITH TENANT PRIOR TO PAINTING WALLS - REF. A-131.

SIGNAGE SCHEDULE

MARK	DESCRIPTION	MODEL	MANUFACTURER	QTY.
S1	NO CRITICS	24"	BY APPROVED VENDOR	1
S2	JUDGEMENT FREE ZONE	24"	BY APPROVED VENDOR	1
S3	CITY, STATE	24"	BY APPROVED VENDOR	1
S4	FUNCTIONAL TRAINING	24"	BY APPROVED VENDOR	1
S5	ABS & STRETCHING	18"	BY APPROVED VENDOR	1
S6	PF 360	24"	BY APPROVED VENDOR	1
S7	DIGITAL CLOCK	-	BY APPROVED VENDOR	1
S8	BLACK CARD SPA	10"	BY APPROVED VENDOR	1
S9	MISSION LIGHT BOX	8' X 4'	BY APPROVED VENDOR	1

EQUIPMENT SCHEDULE

MARK	DESCRIPTION	MANUF.	MODEL	QTY.
E01	LOCKERS - 12X15X60IN	HOLLMAN	ASIAN NIGHT T949K-18	2
E02	VENDING KIOSK	VIATOUCH	INTELLISHelf	3
E04	COMPUTER	TWIN OAKS	-	3
E06	PRINTER	TBD	-	1
E07	PHONE	TBD	-	2
E08	TRASH RECEPTACLE	TBD	-	13
E055	FLAT SCREEN TV - 55IN	LG	55LM6200	7
E051	FLAT SCREEN TV - 65IN	LG	65LM6200	16
E010	FLAT SCREEN TV - 70IN	LG	70LM6200	2



3203 N. MAYFAIR ROAD
WAUWATOSA, WI 53222

TAX KEY:
2969999005



4884 W Pauline Whitaker Pkwy
Suite 200
Rogers, Arkansas 72758
Phone: 479.634.3545
Architect of Record
Scott Joseph Broadbent
Wisconsin License No. 13751-S
Certificate of Authorization
No. 29111-11

ANY DOCUMENT THAT
DOES NOT CONTAIN THE
SEAL AND SIGNATURE OF
THE ARCHITECT OR
ENGINEER OF RECORD
SHALL BE CONSIDERED
PRELIMINARY. THESE
DOCUMENTS SHALL NOT
BE USED FOR BIDDING OR
CONSTRUCTION AND
SHALL BE USED FOR
REVIEW ONLY

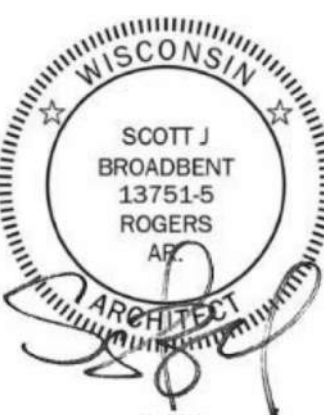

Seal / Signature

Date Description
09.12.2025 ISSUANCE #1

Project Name
WAUWATOSA, WI
Project Number
2025.1244
Description
INTERIOR ELEVATIONS

Scale
3/16" = 1'-0"

A-210

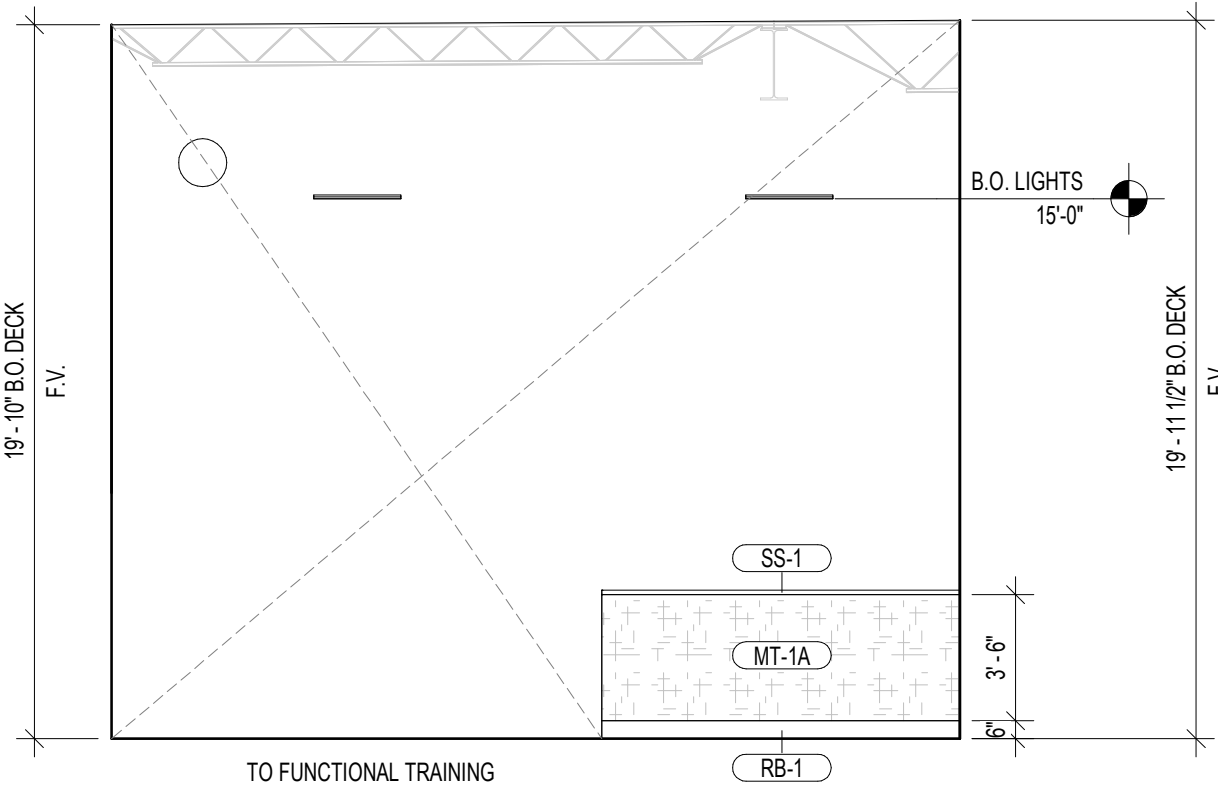

4 MOBILITY & STRETCHING

3/16" = 1'-0"

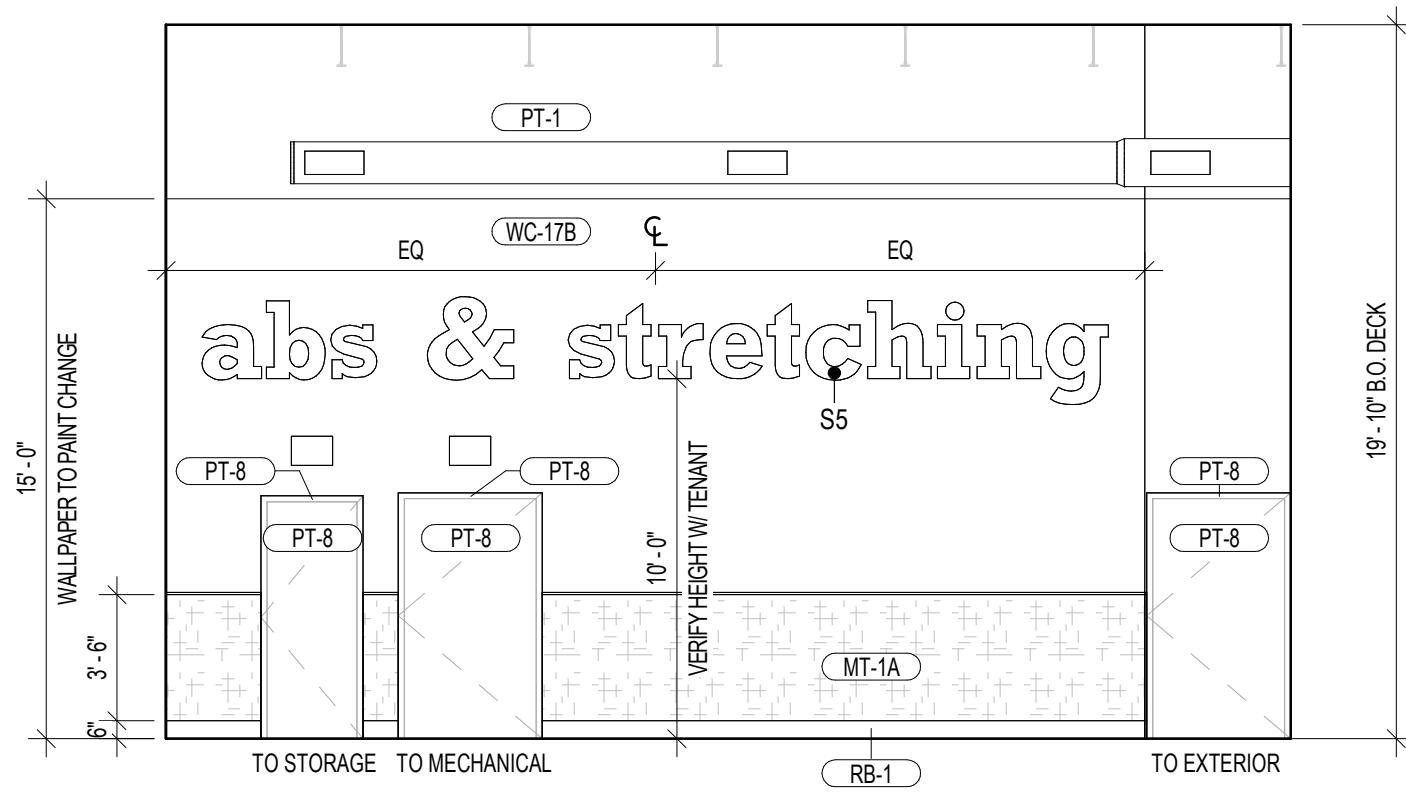

3 MOBILITY & STRETCHING

3/16" = 1'-0"

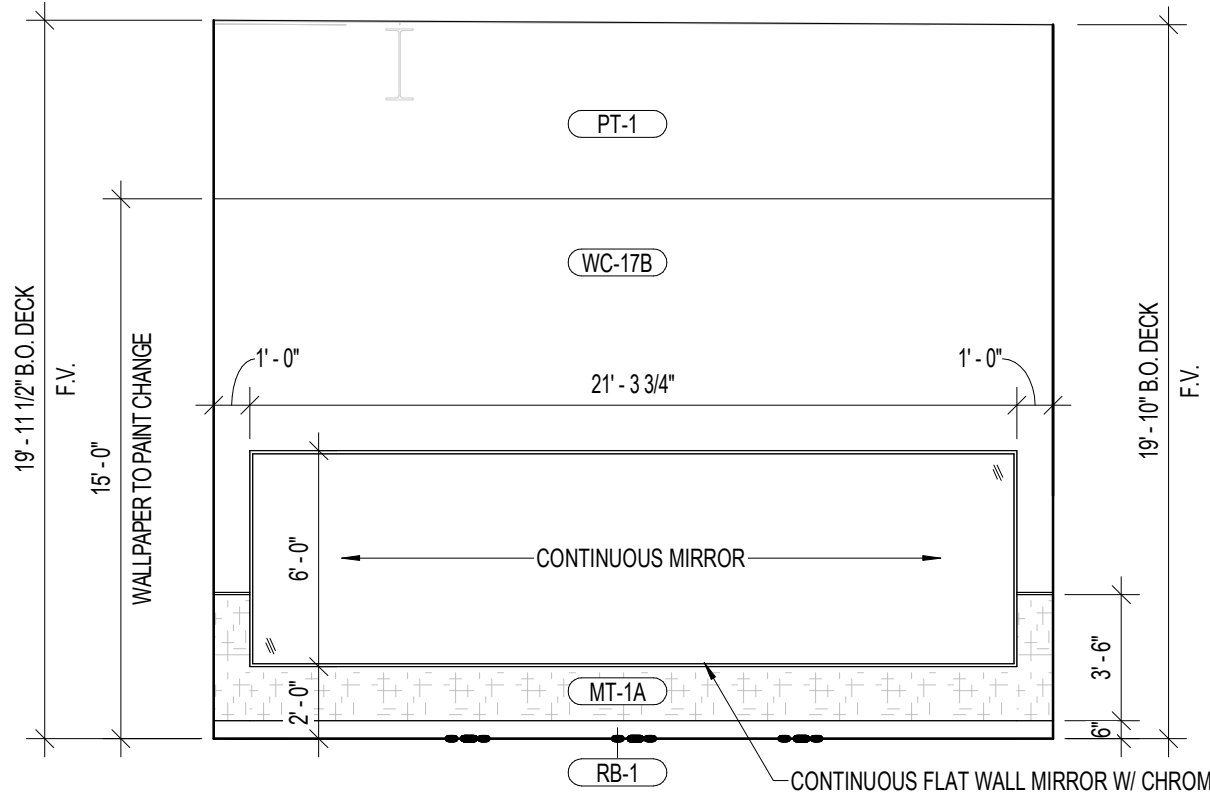

2 MOBILITY & STRETCHING

3/16" = 1'-0"

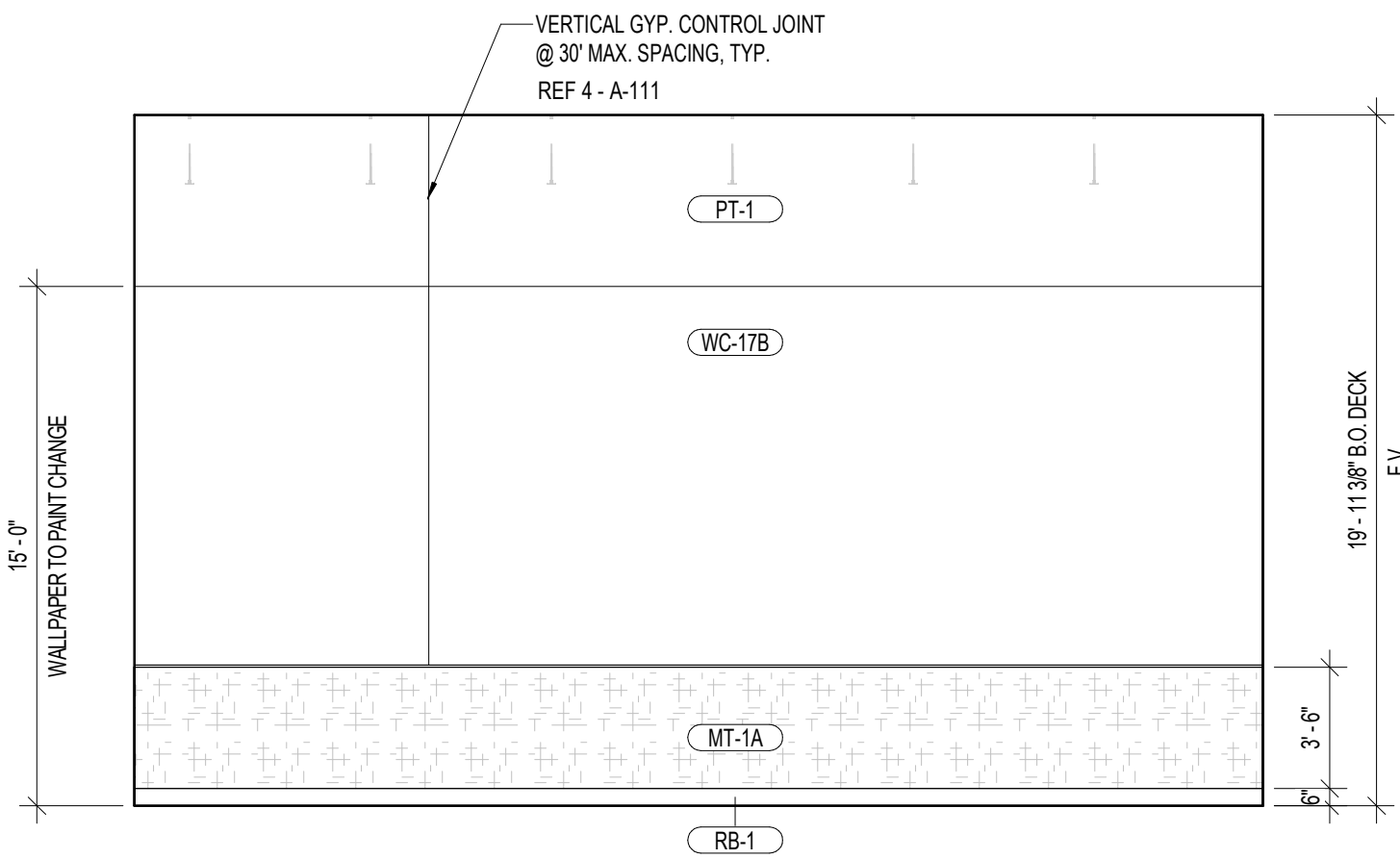

1 MOBILITY & STRETCHING

3/16" = 1'-0"

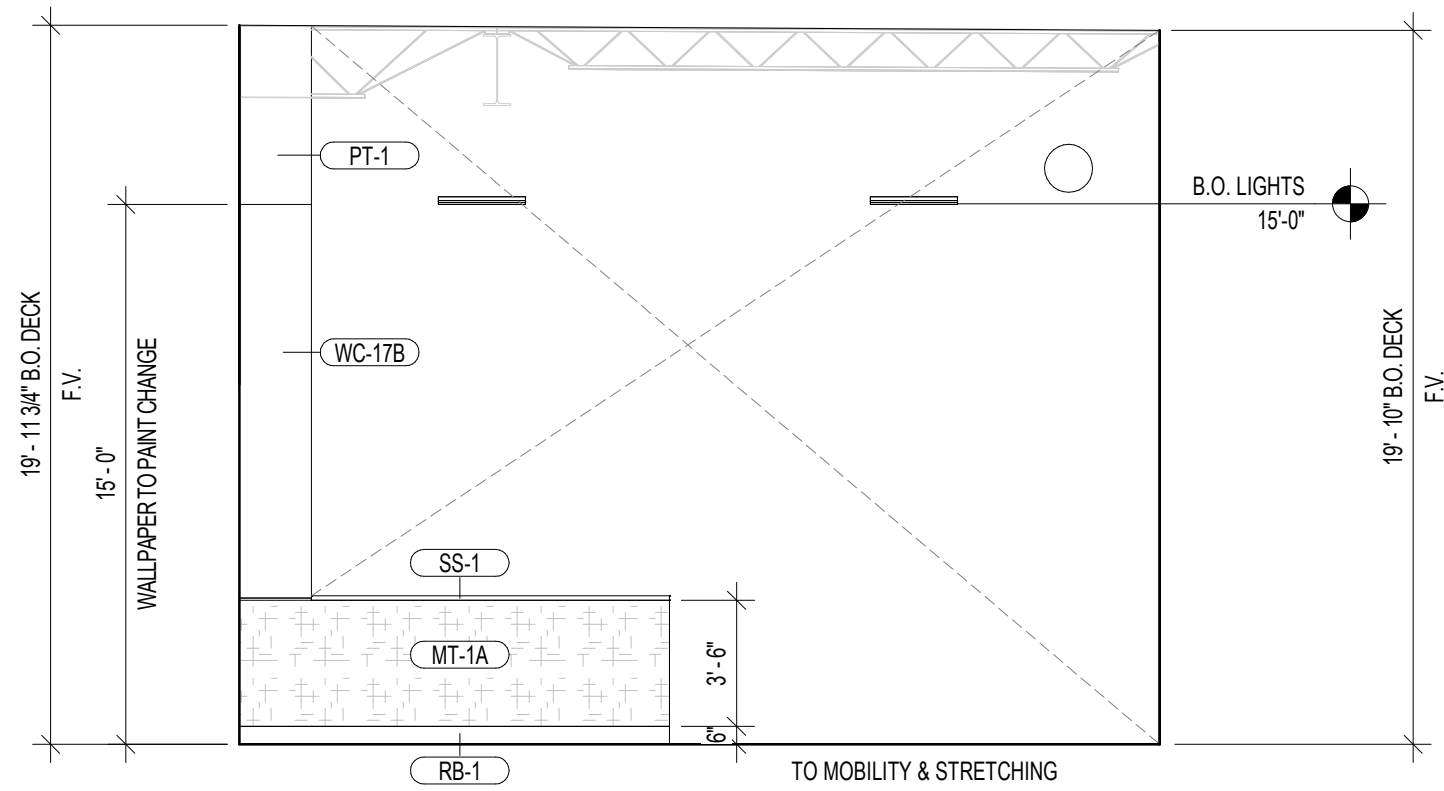

6 FUNCTIONAL TRAINING

3/16" = 1'-0"

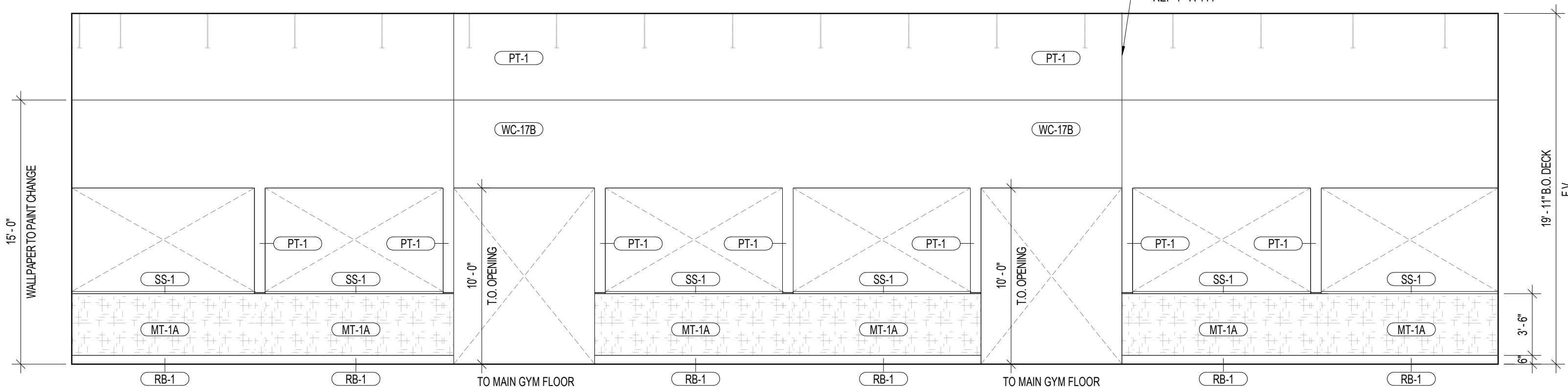

5 FUNCTIONAL TRAINING

3/16" = 1'-0"

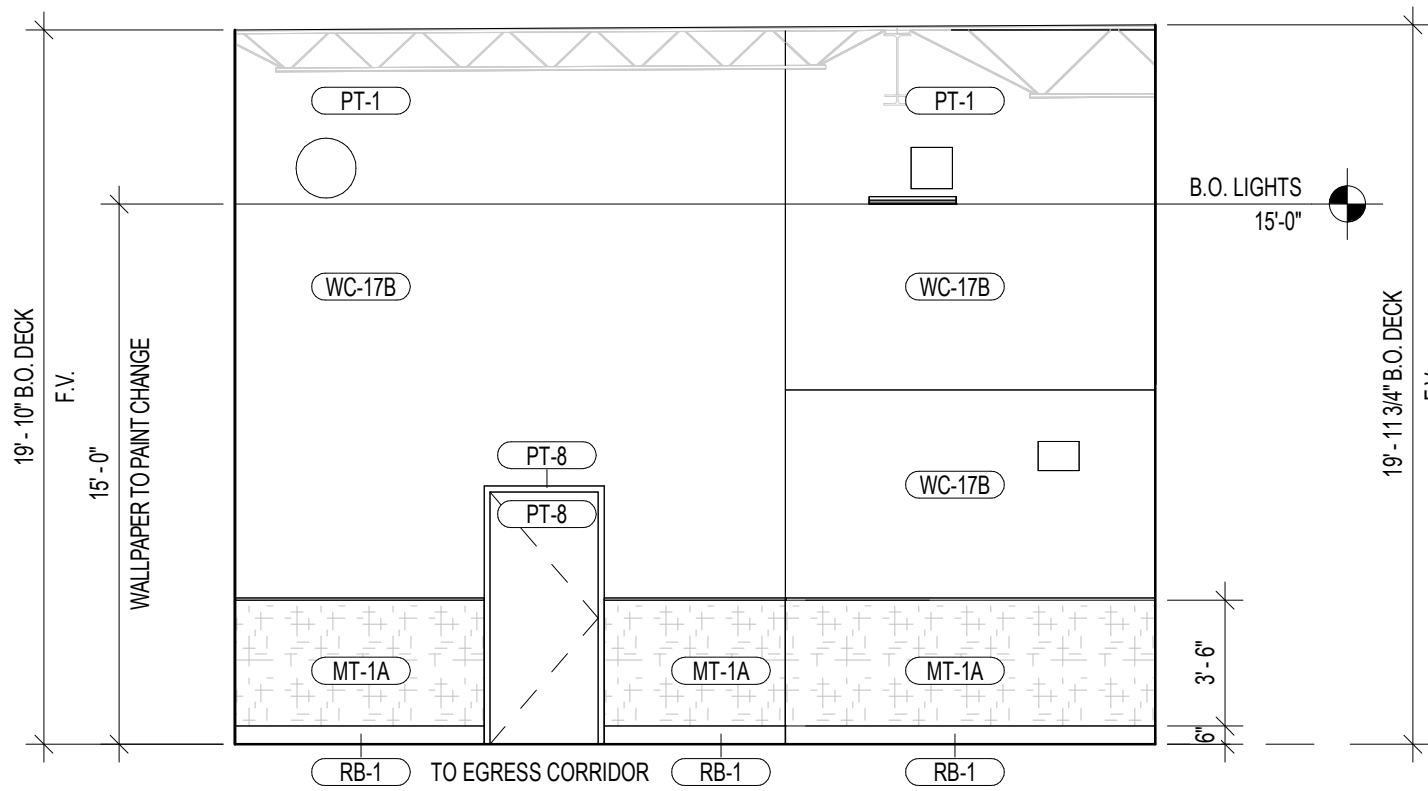

8 FUNCTIONAL TRAINING

3/16" = 1'-0"

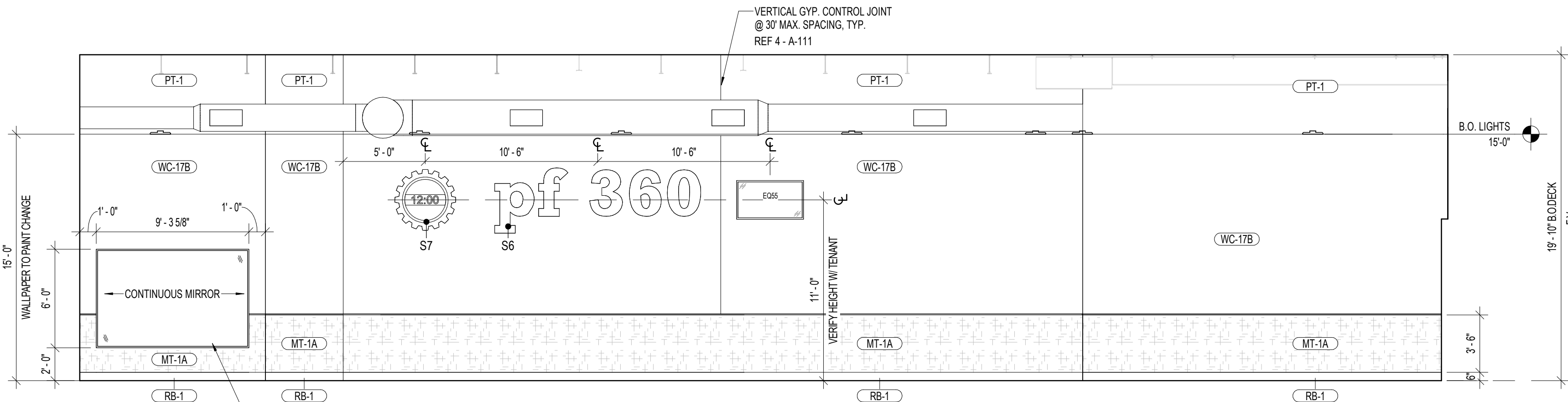

7 FUNCTIONAL TRAINING

3/16" = 1'-0"

SHEET NOTES

- G.C. IS RESPONSIBLE FOR THE INSTALLATION OF ALL INTERIOR SIGNS - VERIFY HEIGHT W/ TENANT.
- ALL WALL GRAPHIC LOCATIONS, FINAL SIZES, MOUNTING HEIGHTS, COLORS, ETC. TO BE FIELD VERIFIED BY TENANT AND COORDINATED W/ GRAPHIC SUPPLIER.
- INTERIOR ELEVATION DIMENSIONS ARE FACE OF FINISH (F.O.F.) U.N.O.
- ALL OPENING TRANSITIONS TO BE PAINTED PT-1 (DOVER WHITE).
- ALL EXPOSED COLUMNS TO BE PAINTED PT-2 (PF PURPLE).
- STRUCTURE TO BE PAINTED PURE WHITE (PT-9).
- VERIFY ALL PAINT COLORS WITH TENANT PRIOR TO PAINTING WALLS - REF. A-131.

SIGNAGE SCHEDULE

MARK	DESCRIPTION	MODEL	MANUFACTURER	QTY.
S1	NO CRITICS	24"	BY APPROVED VENDOR	1
S2	JUDGEMENT FREE ZONE	24"	BY APPROVED VENDOR	1
S3	CITY, STATE	24"	BY APPROVED VENDOR	1
S4	FUNCTIONAL TRAINING	24"	BY APPROVED VENDOR	1
S5	ABS & STRETCHING	18"	BY APPROVED VENDOR	1
S6	PF 360	24"	BY APPROVED VENDOR	1
S7	DIGITAL CLOCK	-	BY APPROVED VENDOR	1
S8	BLACK CARD SPA	10"	BY APPROVED VENDOR	1
S9	MISSION LIGHT BOX	8" X 4"	BY APPROVED VENDOR	1

EQUIPMENT SCHEDULE

MARK	DESCRIPTION	MANUF.	MODEL	QTY.
E01	LOCKERS - 12X15X60IN	HOLLMAN	ASIAN NIGHT T949K-18	2
E02	VENDING KIOSK	VIATOUCH	INTELLISHelf	3
E04	COMPUTER	TWIN OAKS	-	3
E06	PRINTER	TBD	-	1
E07	PHONE	TBD	-	2
E08	TRASH RECEPTACLE	TBD	-	13
E055	FLAT SCREEN TV - 55IN	LG	55LM6200	7
E051	FLAT SCREEN TV - 65IN	LG	65LM6200	16
E070	FLAT SCREEN TV - 70IN	LG	70LM6200	2



3203 N. MAYFAIR ROAD
WAUWATOSA, WI 53222

TAX KEY:
29699999005

pb2
architecture
+engineering

4884 W Pauline Whitaker Pkwy
Suite 200
Rogers, Arkansas 72758
Phone: 479.636.3545
Architect of Record
Scott Joseph Broadbent
Wisconsin License No. 13751-S
Certificate of Authorization
No. 29111-11

ANY DOCUMENT THAT
DOES NOT CONTAIN THE
SEAL AND SIGNATURE OF
THE ARCHITECT OR
ENGINEER OF RECORD
SHALL BE CONSIDERED
PRELIMINARY. THESE
DOCUMENTS SHALL NOT
BE USED FOR BIDDING OR
CONSTRUCTION AND
SHALL BE USED FOR
REVIEW ONLY

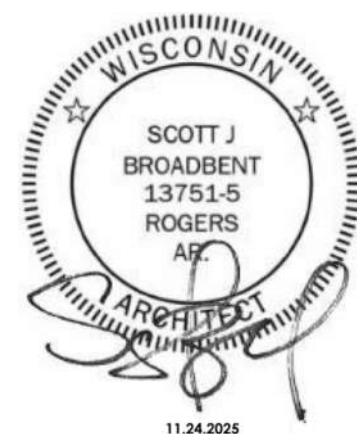

Seal / Signature

Date Description
09.12.2025 ISSUANCE #1
REV3 11.24.2025 REVISION #3

Project Name
WAUWATOSA, WI

Project Number
2025.1244

Description
INTERIOR ELEVATIONS

Scale
3/16" = 1'-0"

A-211

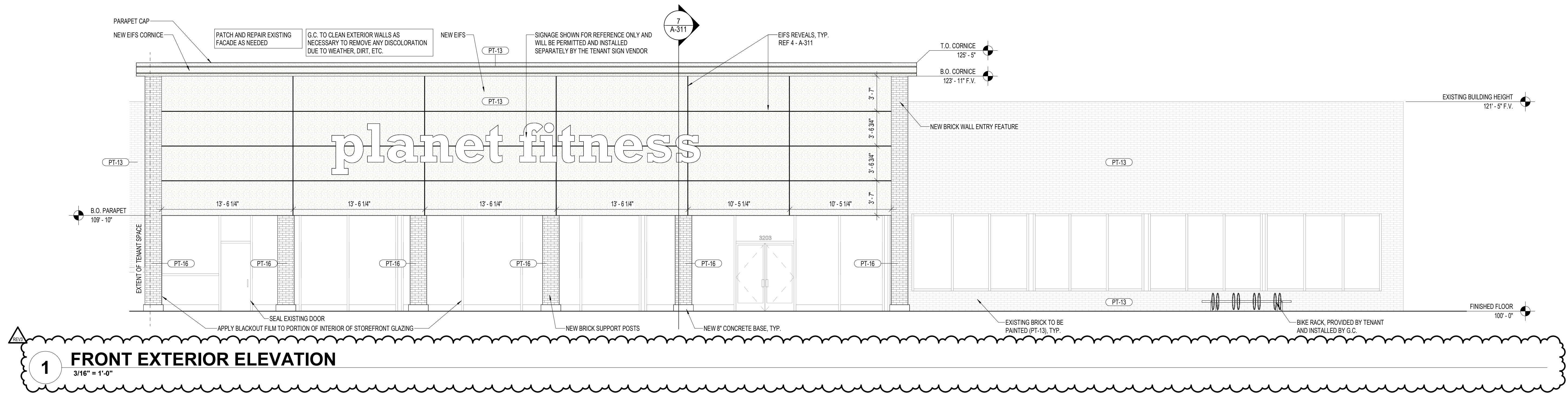

1 FRONT EXTERIOR ELEVATION

3/16" = 1'-0"

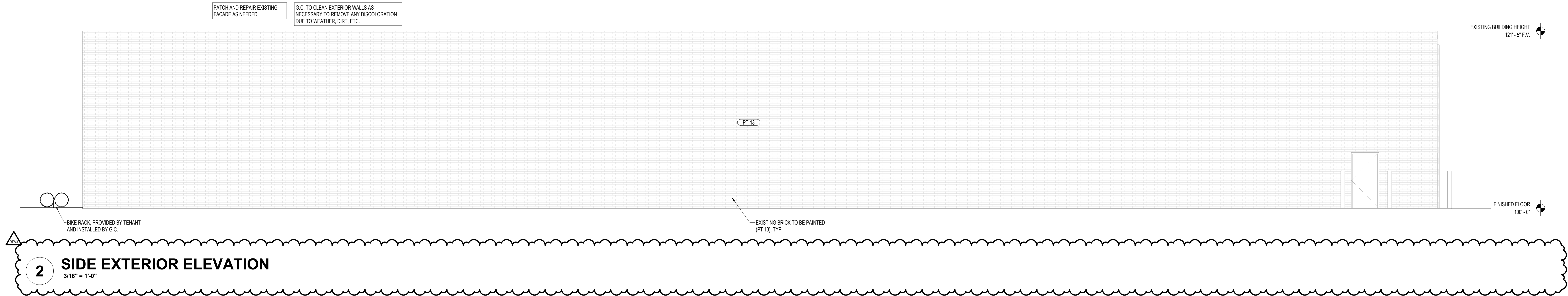

2 SIDE EXTERIOR ELEVATION

3/16" = 1'-0"

GL-1 (BLACK CARD SPA GLAZING)

GLAZING: ALL GLASS TO BE CLEAR, MINIMUM 1/2" THICK, OR AS REQUIRED BY THE HARDWARE MANUFACTURER (WHICHEVER IS GREATER). HEIGHTS AND WIDTHS OF EACH PANEL SHALL NOT EXCEED SPECIFICATIONS OF THE HARDWARE MANUFACTURER. ALL GLAZING TO BE SEALED AT TOP AND BOTTOM CHANNELS PER THE HARDWARE MANUFACTURER'S INSTRUCTIONS

TOP CHANNEL: DORMA DRS 1-1/4" X 1-3/4" DRI-FIT SQUARE U-CHANNEL RECESSED INTO HEADER / SOFFIT ABOVE

TOP CHANNEL FINISH: #101 CLEAR ANODIZED ALUMINUM

BOTTOM RAIL: DORMA DRS 4: HIGH DRI-FIT SQUARE RAIL

BOTTOM RAIL FINISH: #101 CLEAR ANODIZED ALUMINUM

GL-2 (EXTERIOR / VESTIBULE GLAZING)

GLAZING: ALL NEW STOREFRONT GLASS TO BE A MINIMUM OF 1" THICK INSULATED, LOW-E, CLEAR GLASS. THE "T" SHOWN ON THE EXTERIOR ELEVATIONS, INDICATES PANES THAT ARE TO BE TEMPERED. ALL GLAZING TO BE SEALED WEATHER TIGHT PER THE HARDWARE MANUFACTURER'S INSTRUCTIONS. GLASS ENTRANCE DOOR - U-FACTOR = .63 AND SHGC = .53. WINDOWS - U-FACTOR = .36 AND SHGC = .61

FRAMING CHANNELS: STYLE AND FINISHING TO MATCH BUILDING STANDARD FOR EXTERIOR GLAZING SYSTEMS UNLESS OTHERWISE NOTED. G.C. TO VERIFY REQUIREMENTS IN FIELD AND / OR WITH LANDLORD AS REQUIRED - ALL ALUMINUM FRAMING TO BE CLEAR ANODIZED

GL-3 (INTERIOR GLAZING)

GLAZING: 1/4" CLEAR FLOAT GLASS. THE "T" SHOWN ON THE INTERIOR ELEVATIONS INDICATES PANES THAT ARE TO BE TEMPERED

FRAMING CHANNELS: STYLE AND FINISHING TO MATCH BUILDING STANDARD FOR EXTERIOR GLAZING SYSTEMS UNLESS OTHERWISE NOTED. G.C. TO VERIFY REQUIREMENTS IN FIELD AND / OR WITH LANDLORD AS REQUIRED - ALL ALUMINUM FRAMING TO BE CLEAR ANODIZED

GLAZING NOTES

- ALL STOREFRONT DIMENSIONS SHOWN ARE ROUGH OPENING SIZES. ALL DIMENSIONS SHALL BE FIELD VERIFIED PRIOR TO FABRICATION
- INSTALL STOREFRONT SYSTEM PER MANUFACTURER'S RECOMMENDATIONS AND DESIGN TO ACCOMMODATE WIND SPEED DESIGN CRITERIA

GLAZING SCHEDULE

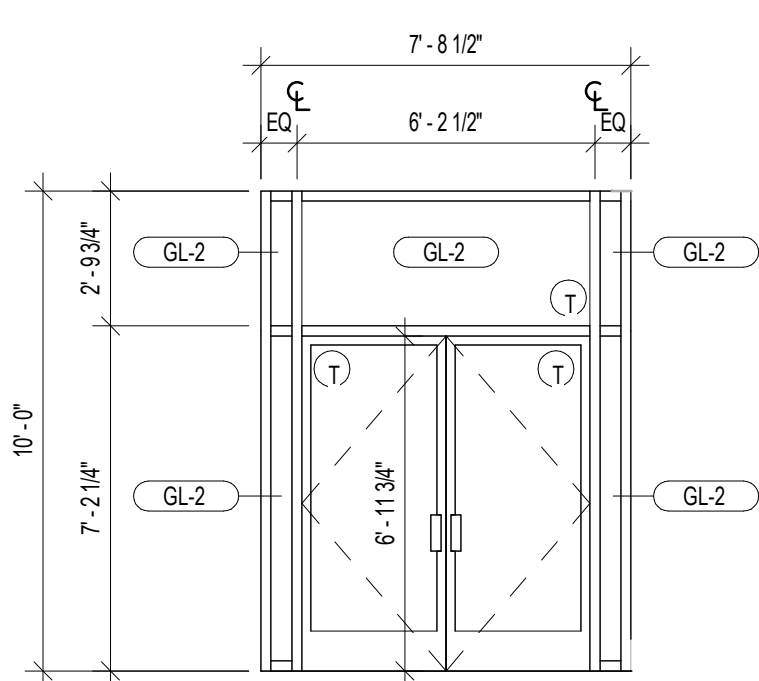

A REF. GLAZING SCHEDULE FOR FRAME AND GLASS FINISHES

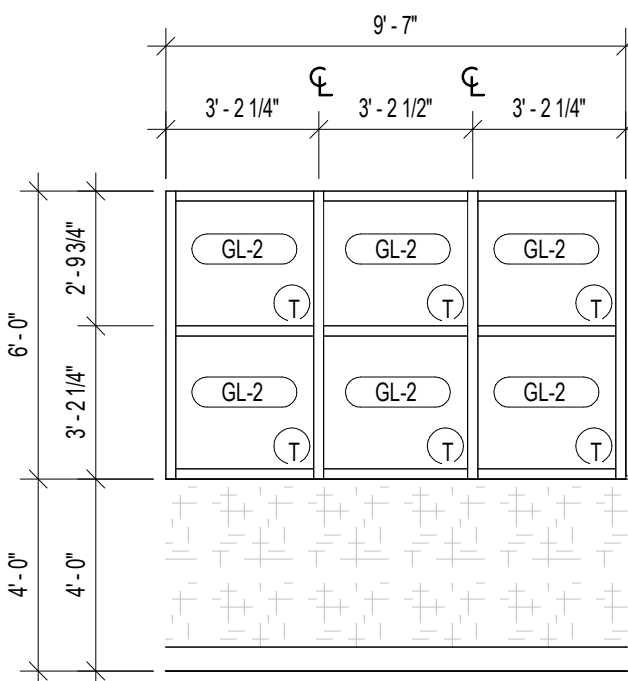

B REF. GLAZING SCHEDULE FOR FRAME AND GLASS FINISHES

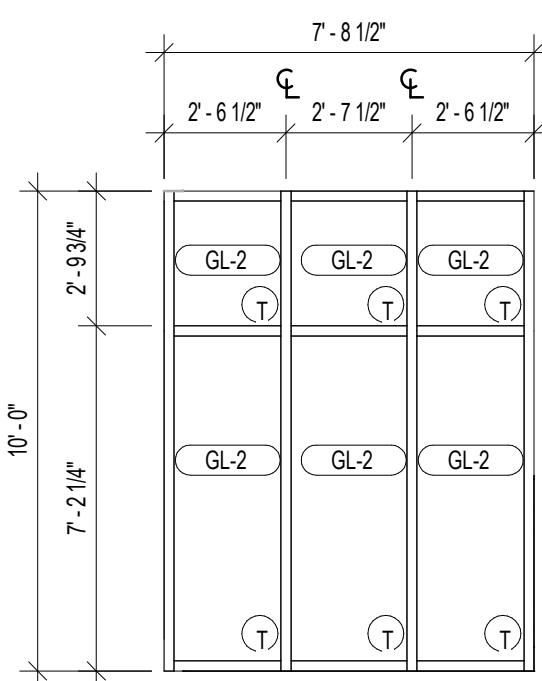

C REF. GLAZING SCHEDULE FOR FRAME AND GLASS FINISHES

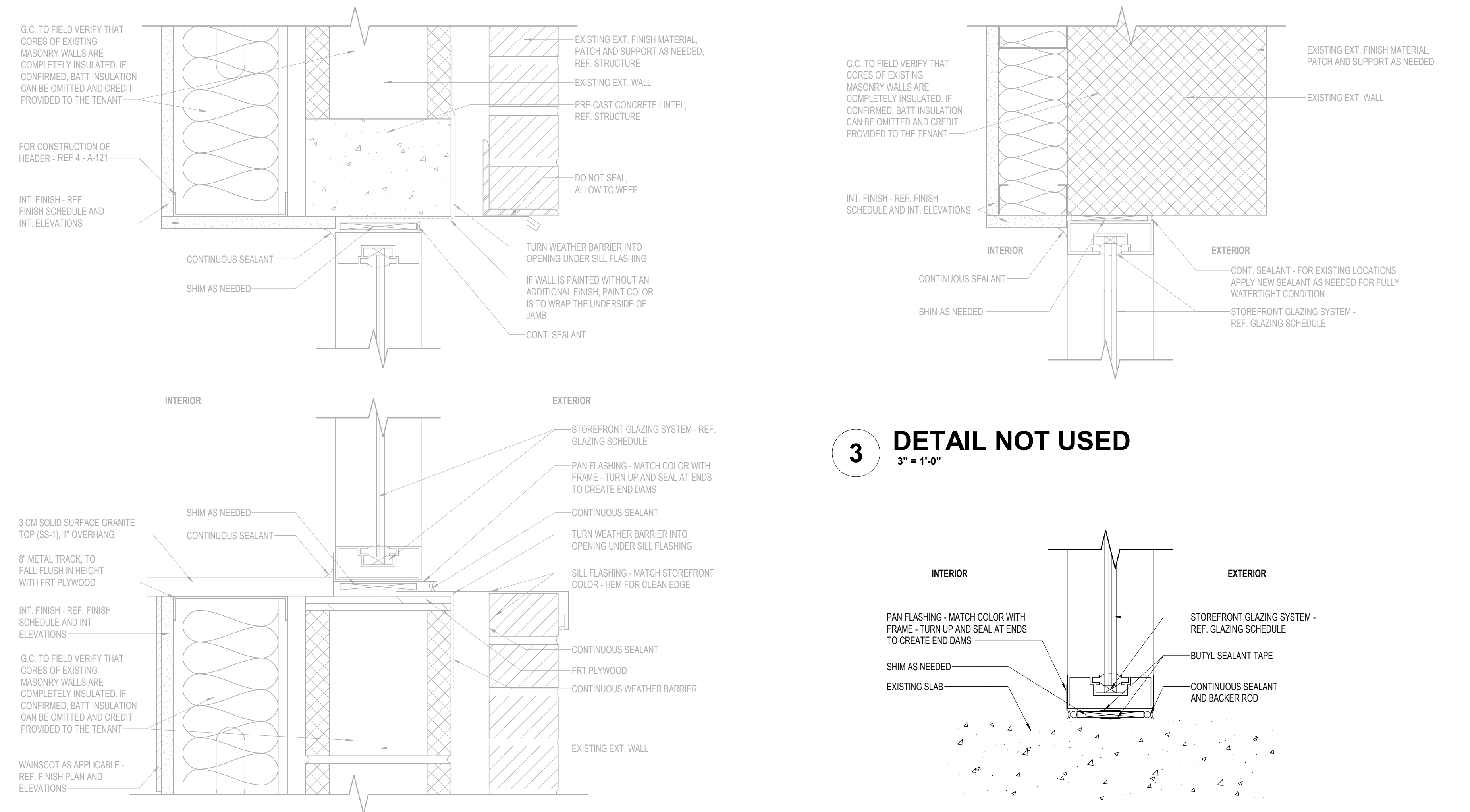

5 DETAIL NOT USED

3" = 1'-0"

3 DETAIL NOT USED

3" = 1'-0"

4 STOREFRONT TO SLAB

3" = 1'-0"

6 WINDOW TYPES

1/4" = 1'-0"

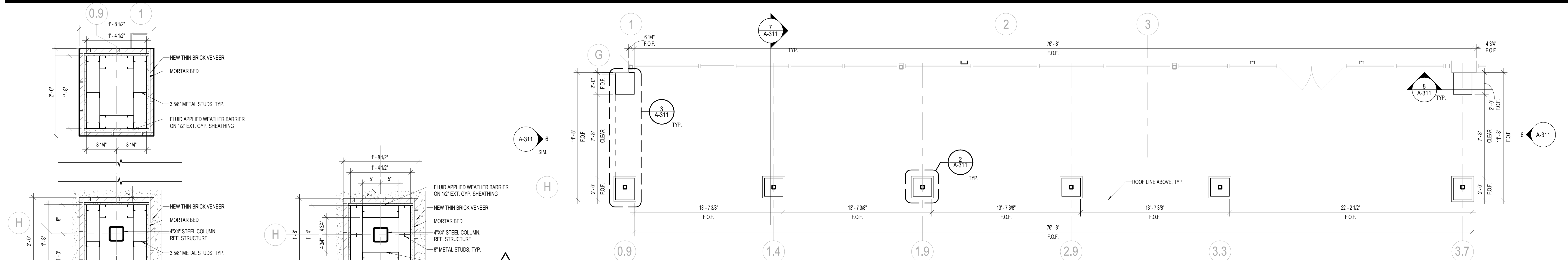

1 ENLARGED PLAN - EXTERIOR FACADE
1/4" = 1'-0"

3 EXTERIOR WALL DETAIL
1" = 1'-0"

2 EXTERIOR SUPPORT POST DETAIL
1" = 1'-0"

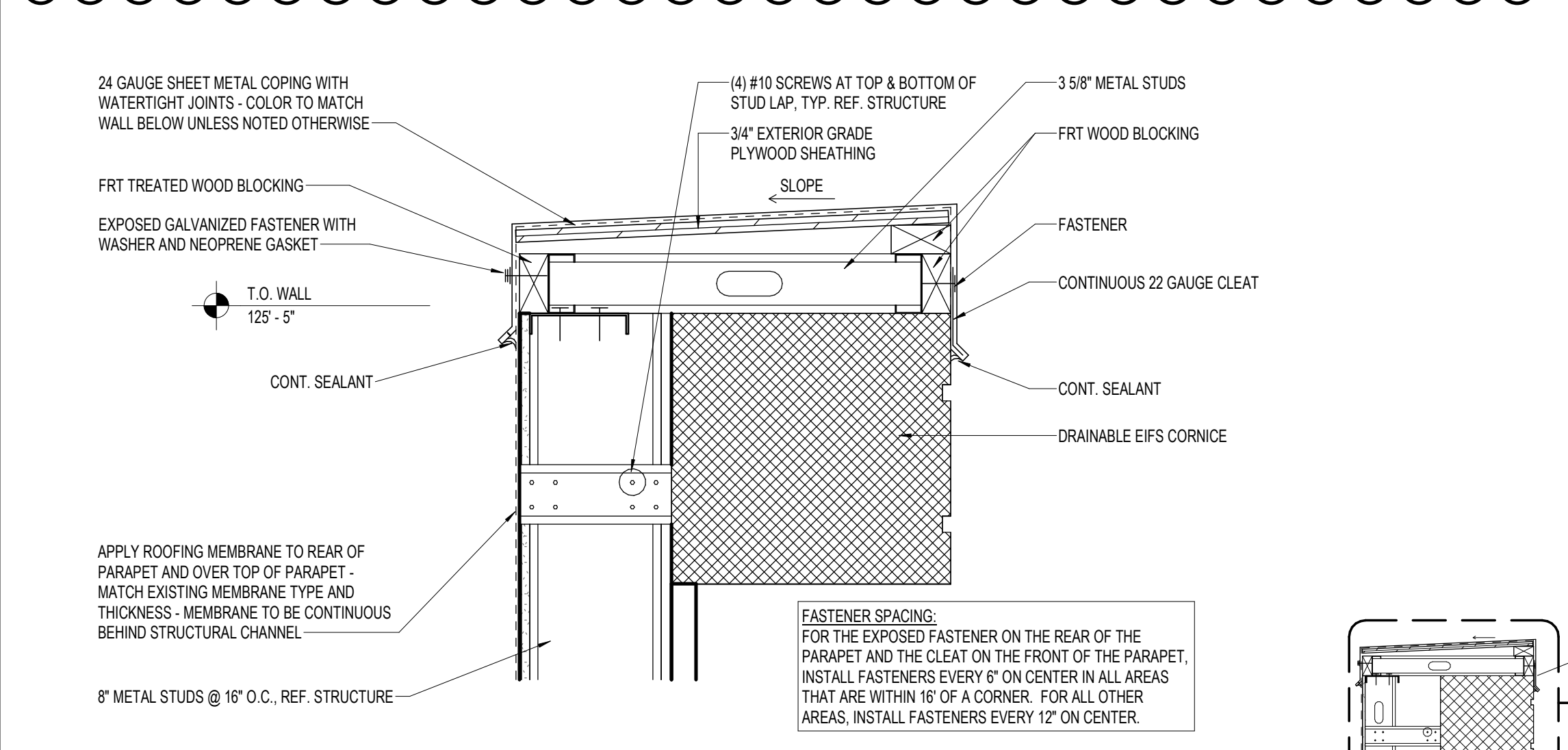

5 PARAPET CAP
1 1/2" = 1'-0"

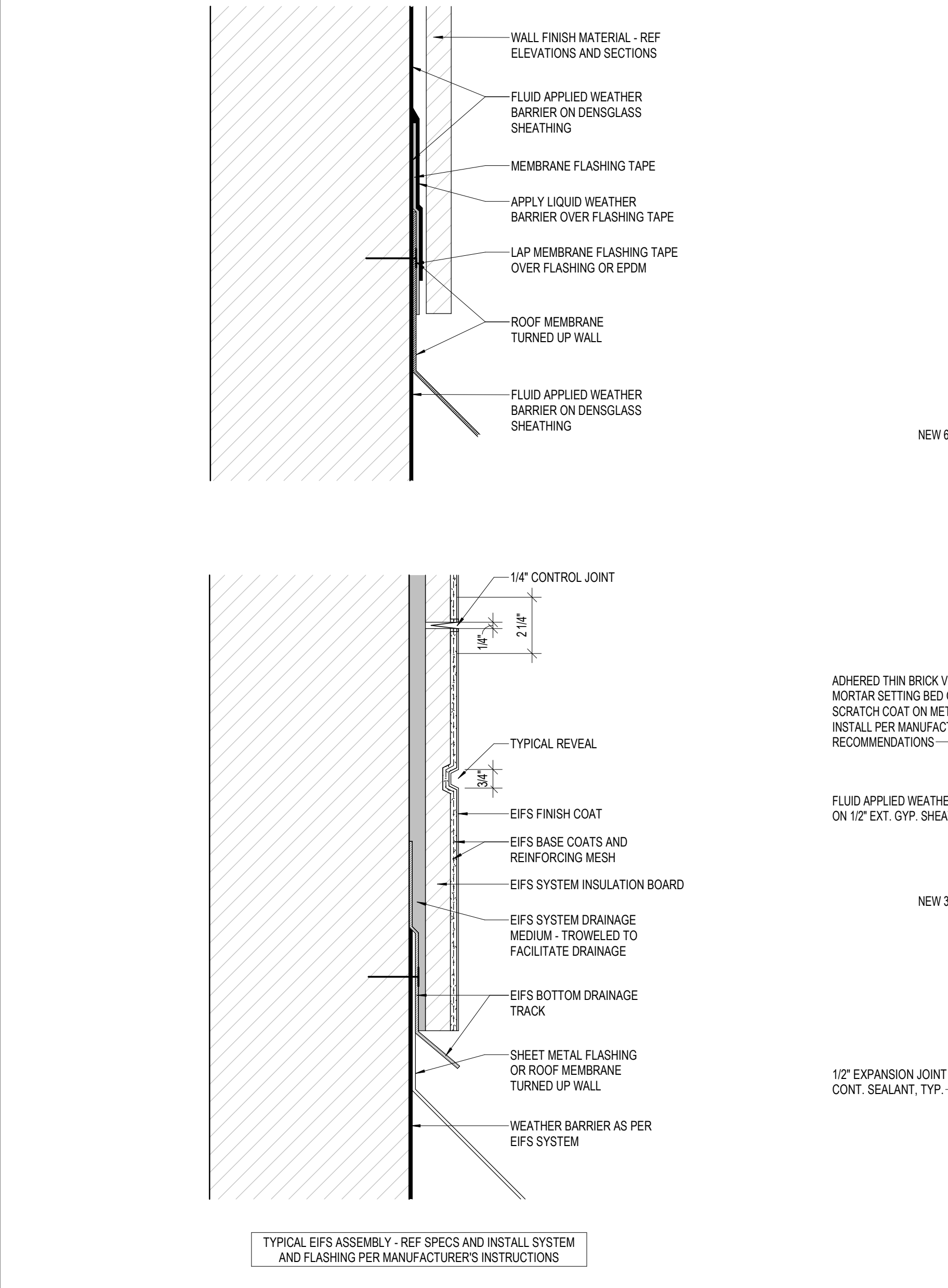

9 TYPICAL WALL FLASHING
3" = 1'-0"

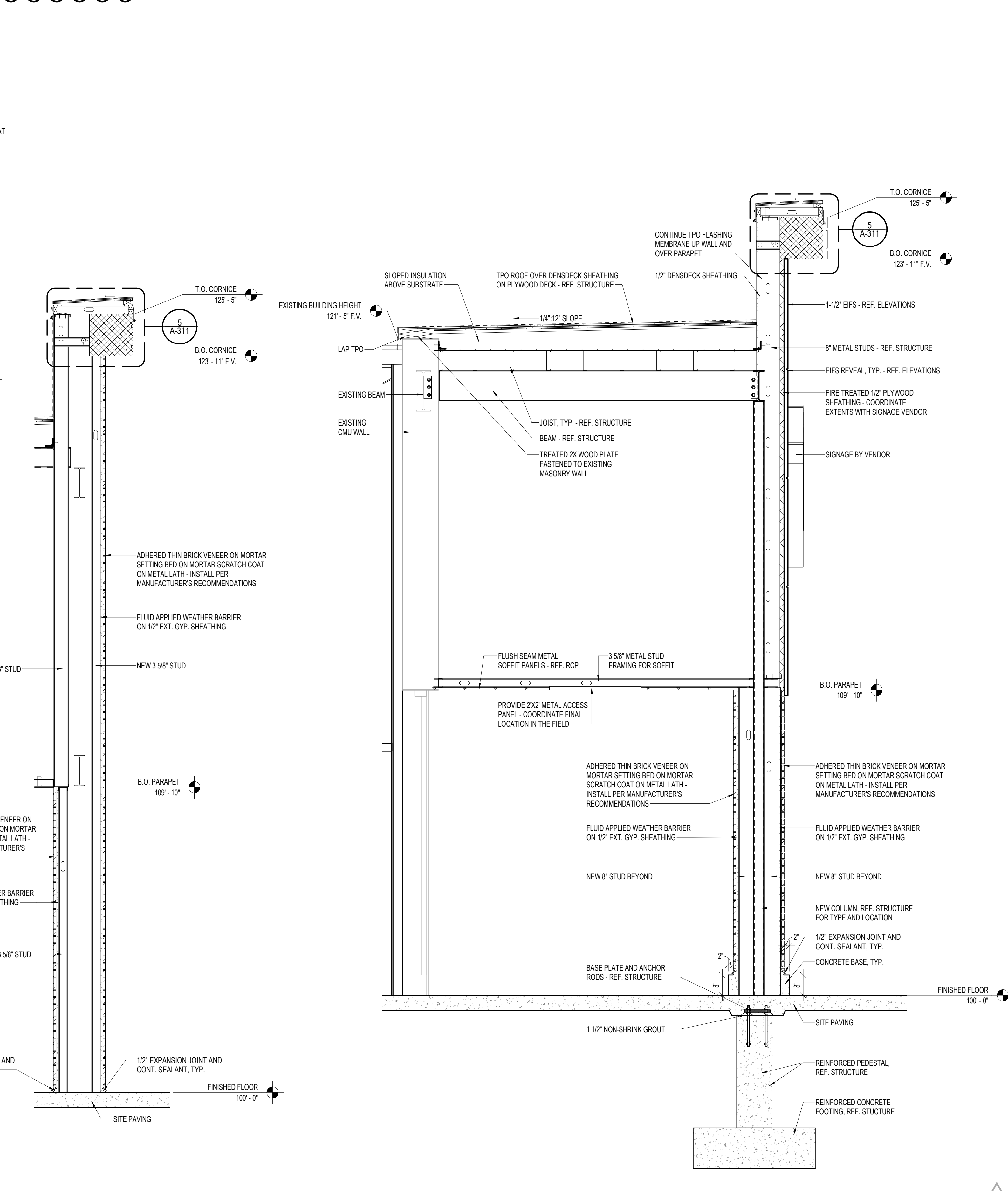

8 EXTERIOR SIDE FACADE SECTION
1/2" = 1'-0"

7 EXTERIOR FACADE SECTION
1/2" = 1'-0"

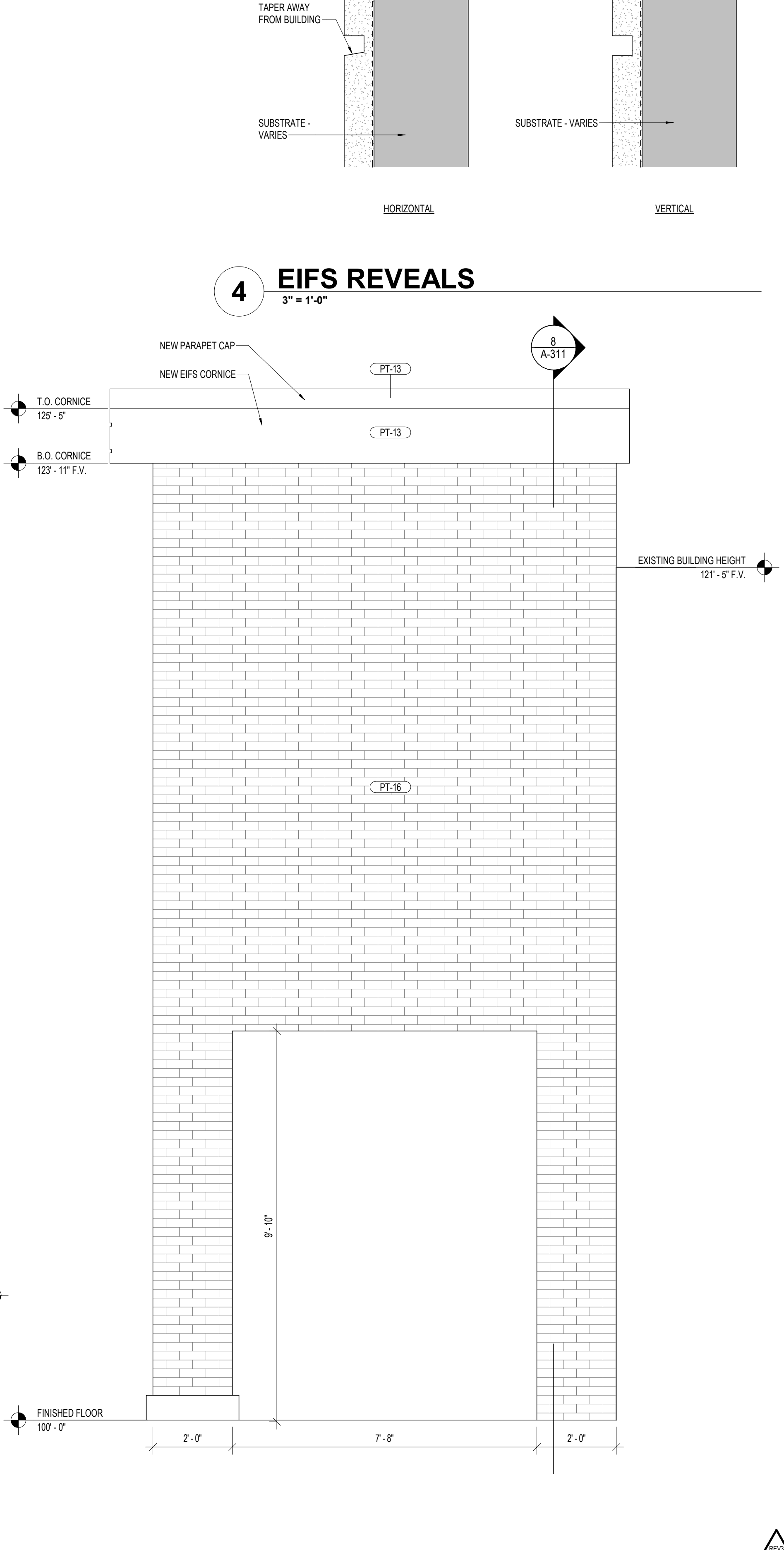

6 SIDE EXTERIOR ELEVATION
1/2" = 1'-0"

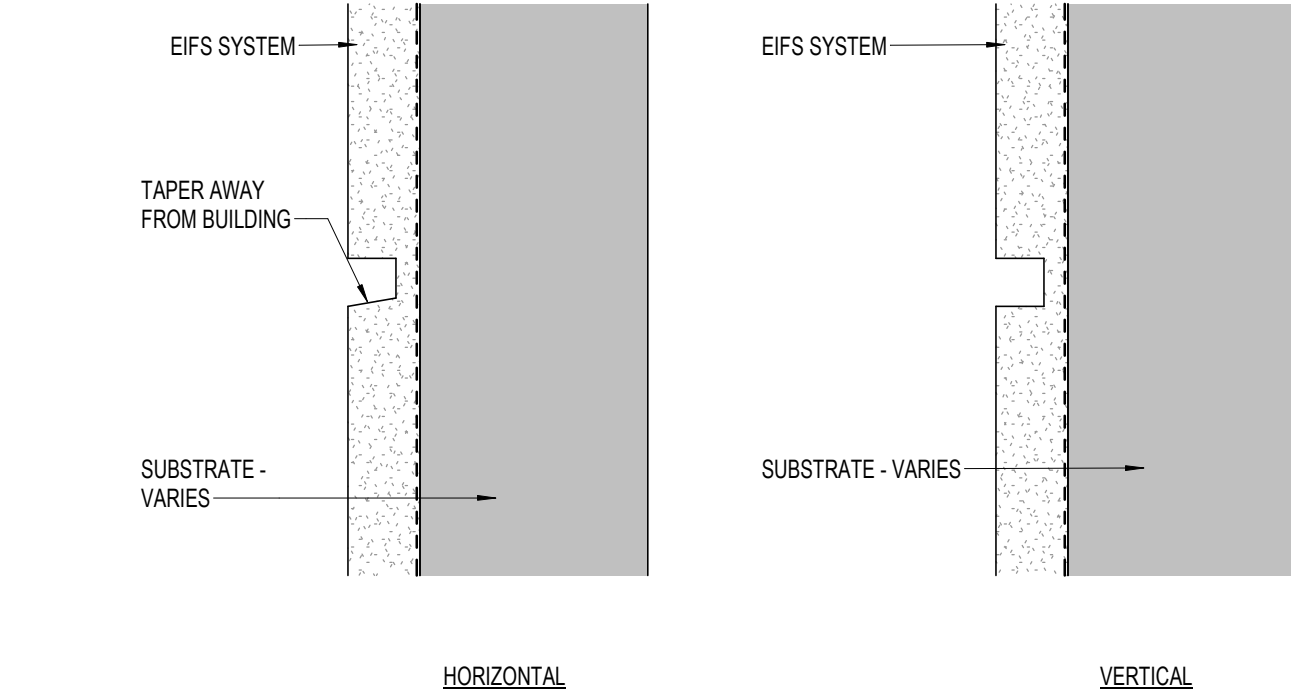

4 EIFS REVEALS
3" = 1'-0"

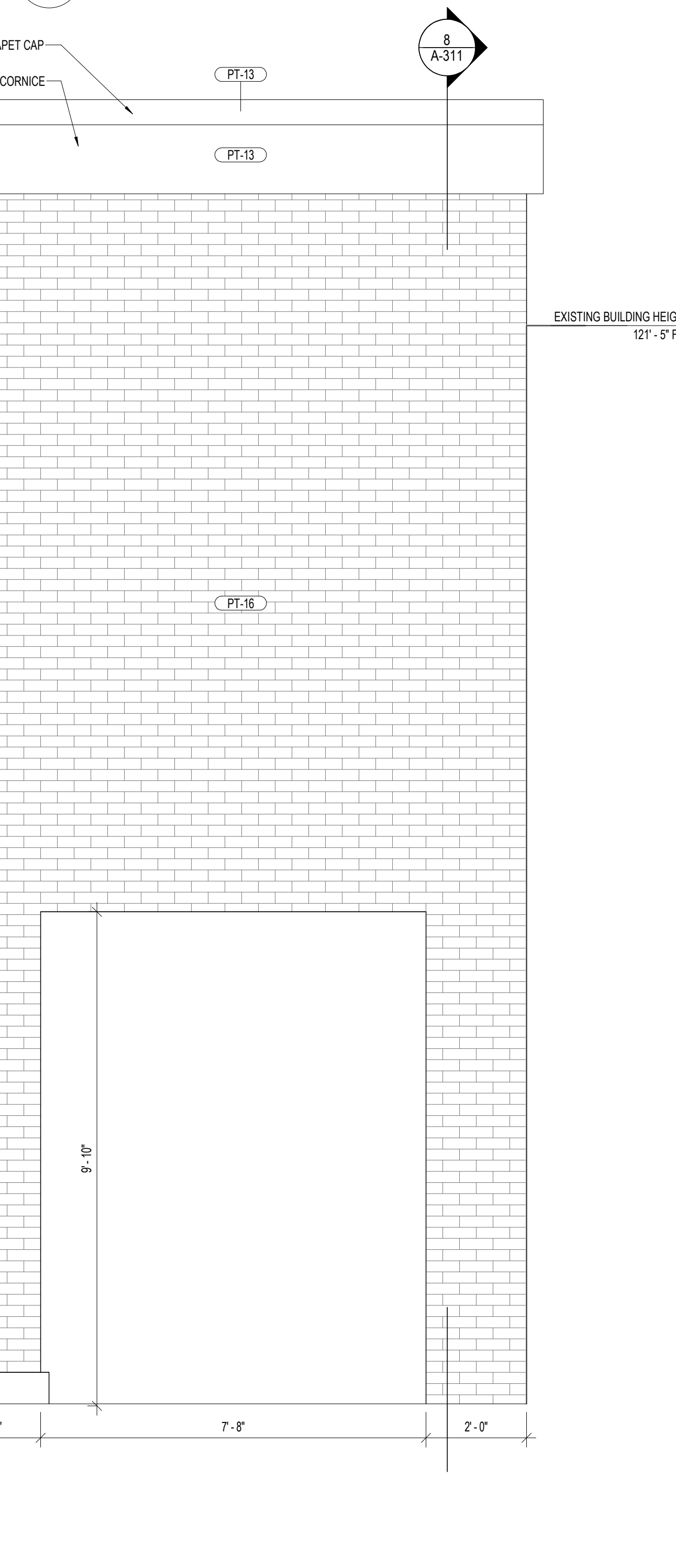

3203 N. MAYFAIR ROAD
WAUWATOSA, WI 53222

TAX KEY:
2969999005

4886 W Pauline Whitaker Pkwy
Suite 200
Rogers, Arkansas 72758
Phone: 479.634.3545

Architect of Record
Scott Joseph Broadbent
Wisconsin License No. 13751-S
Certificate of Authorization
No. 29111-11

ANY DOCUMENT THAT DOES NOT CONTAIN THE SEAL AND SIGNATURE OF THE ARCHITECT OR ENGINEER OF RECORD SHALL BE CONSIDERED PRELIMINARY. THESE DOCUMENTS SHALL NOT BE USED FOR BIDDING OR CONSTRUCTION AND SHALL BE USED FOR REVIEW ONLY.

Date	Description
09.12.2025	ISSUANCE #1
REV1 10.24.2025	REVISION #1
REV3 11.24.2025	REVISION #3

Project Name
WAUWATOSA, WI

Project Number
2025.1244

Description
BUILDING SECTIONS AND DETAILS

Scale
As indicated

Ref North

A-311

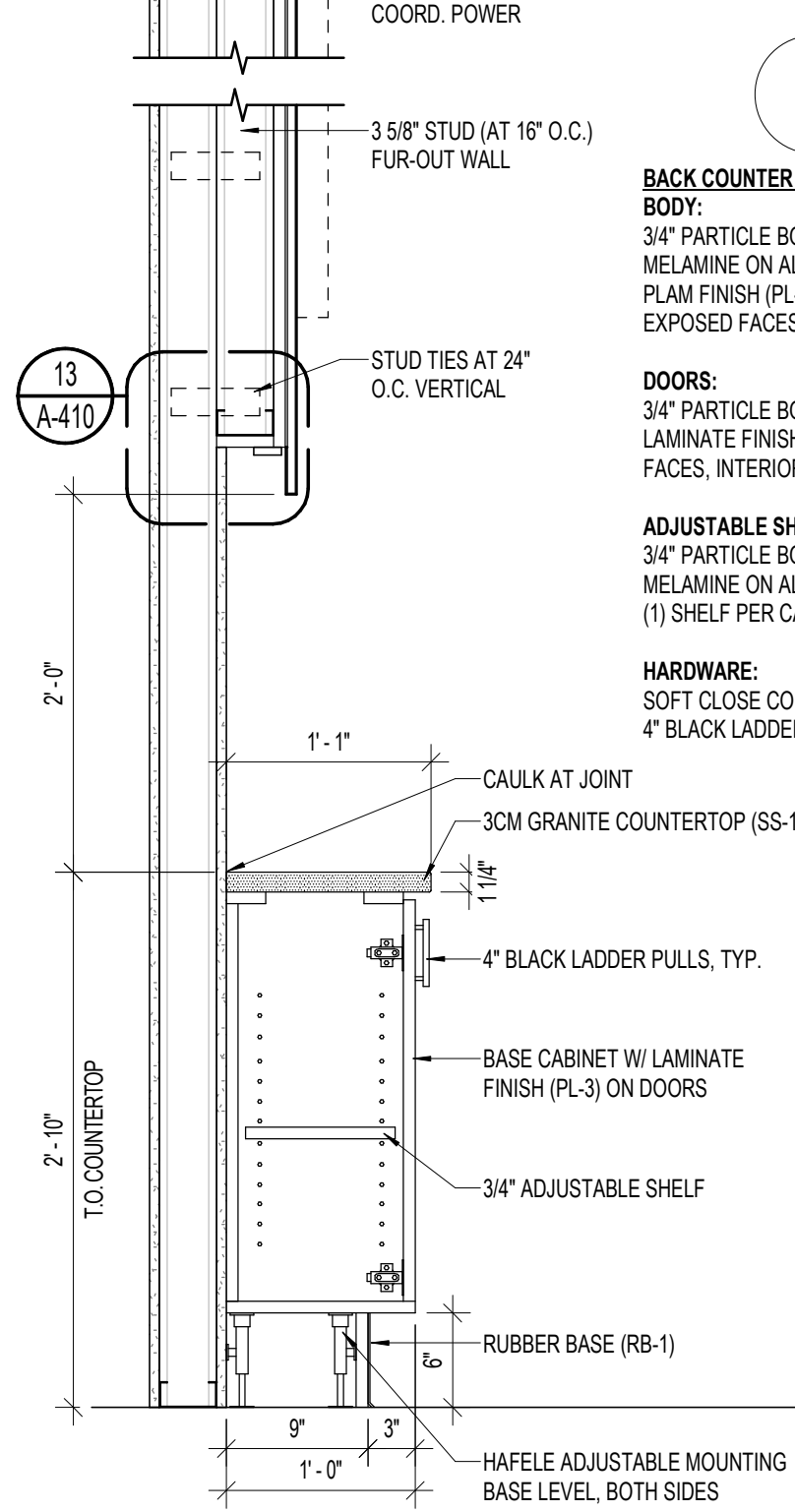
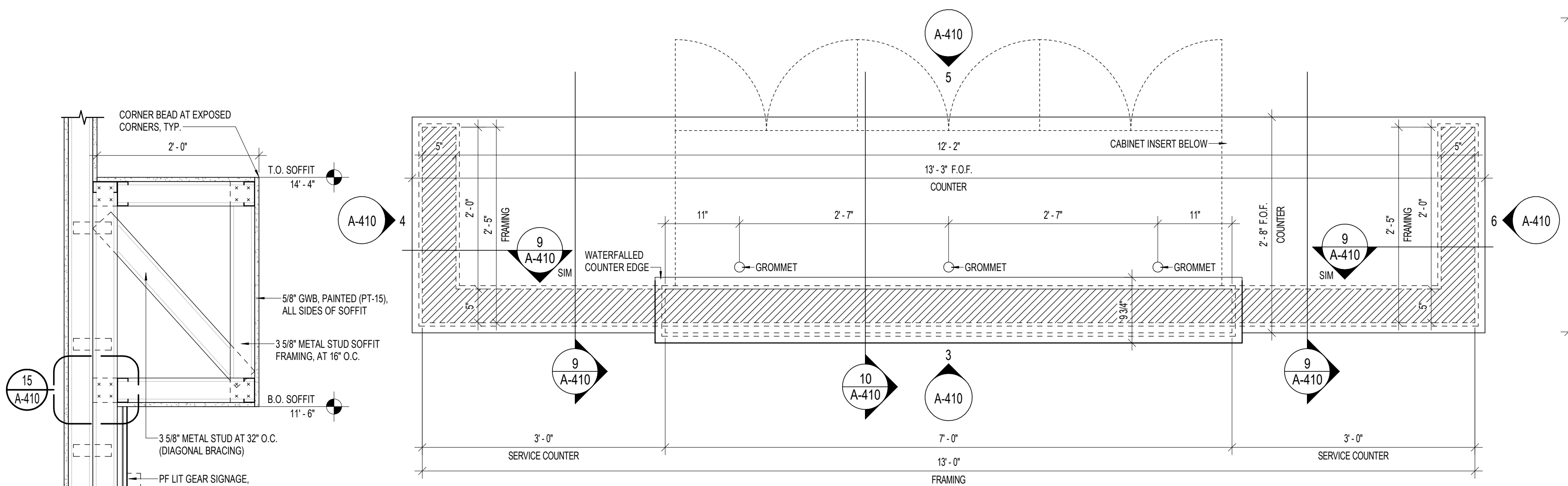

7 CHECK-IN WALL & SOFFIT

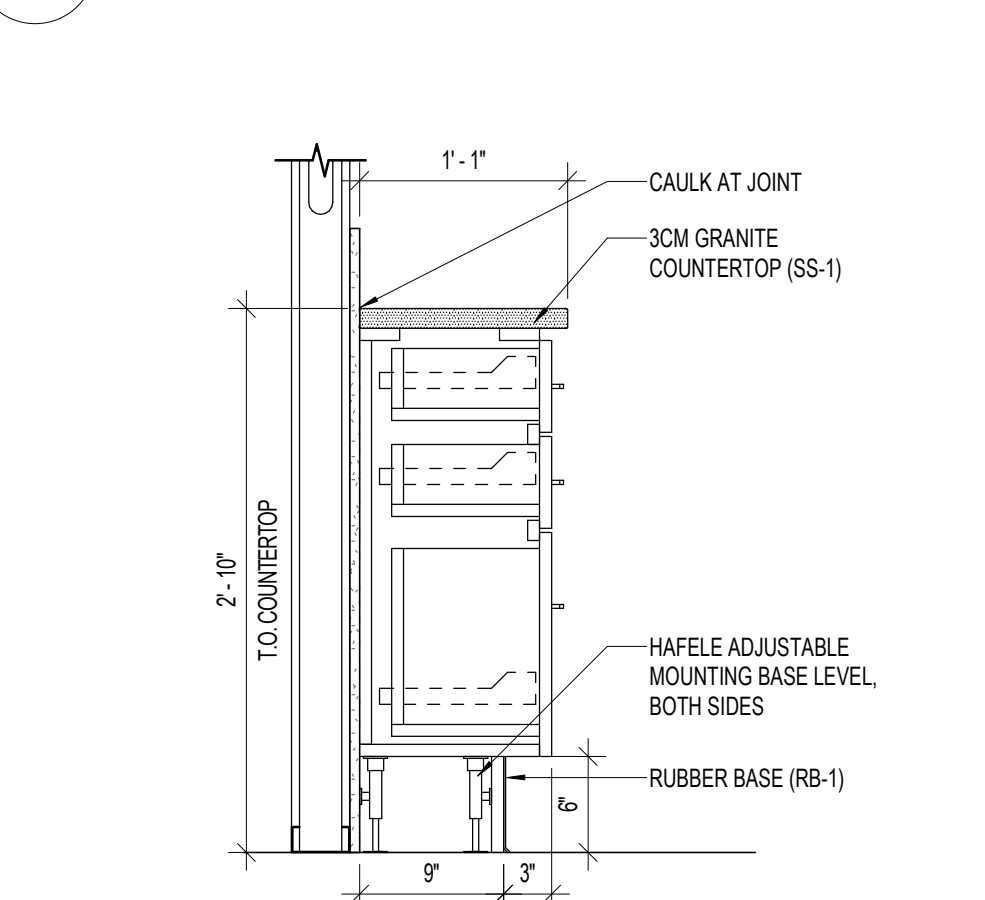

BACK COUNTER CABINET NOTES:
BODY:
3/4" PARTICLE BOARD W/ BLACK MELAMINE ON ALL INTERIOR FACES. PLAM FINISH (PL-3) ON ALL EXTERIOR EXPOSED FACES AND EDGES
ADJUSTABLE SHELVING:
3/4" PARTICLE BOARD W/ PLASTIC LAMINATE FINISH (PL-3) ON ALL EXTERIOR EXPOSED FACES. BLACK MELAMINE ON ALL INTERIOR FACED
HARDWARE:
20K SOFT CLOSE DRAWER SLIDES
4" BLACK LADDER PULLS

11 BASE CABINET DRAWERS

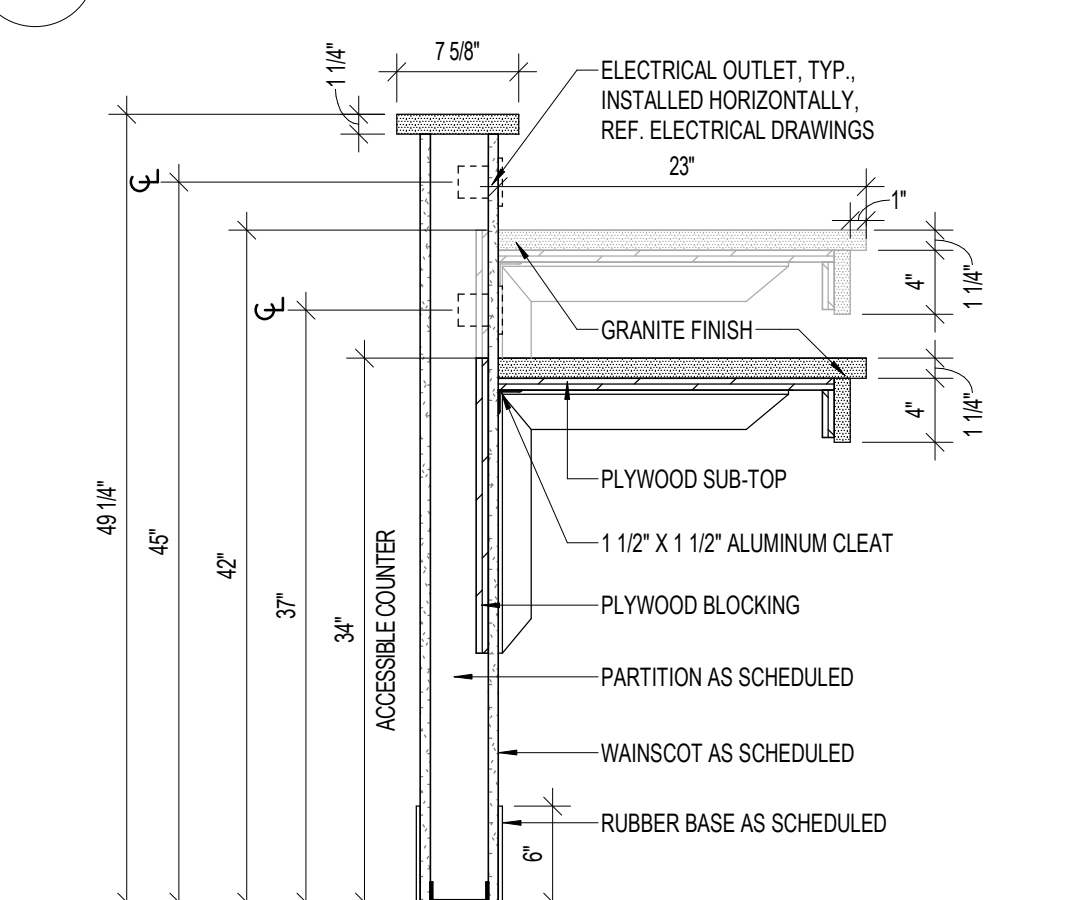

18 IPAD COUNTER SECTION



17 IPAD COUNTER ELEVATION

16 ENLARGED PLAN - IPAD COUNTER

15 LAMINATE PANEL

14 LAMINATE PANEL REVEAL

13 ENLARGED CHECK-IN WALL

12 CHECK-IN TV NICHE

9 PODIUM SECTION @ ACCESSIBLE COUNTER

8 INTERIOR ELEVATION - CHECK-IN

7 CHECK-IN WALL & SOFFIT

6 PODIUM ELEVATION

5 PODIUM ELEVATION

4 PODIUM ELEVATION

3 PODIUM ELEVATION

2 ENLARGED PLAN - CHECK-IN PODIUM

1 ENLARGED PLAN - CHECK-IN

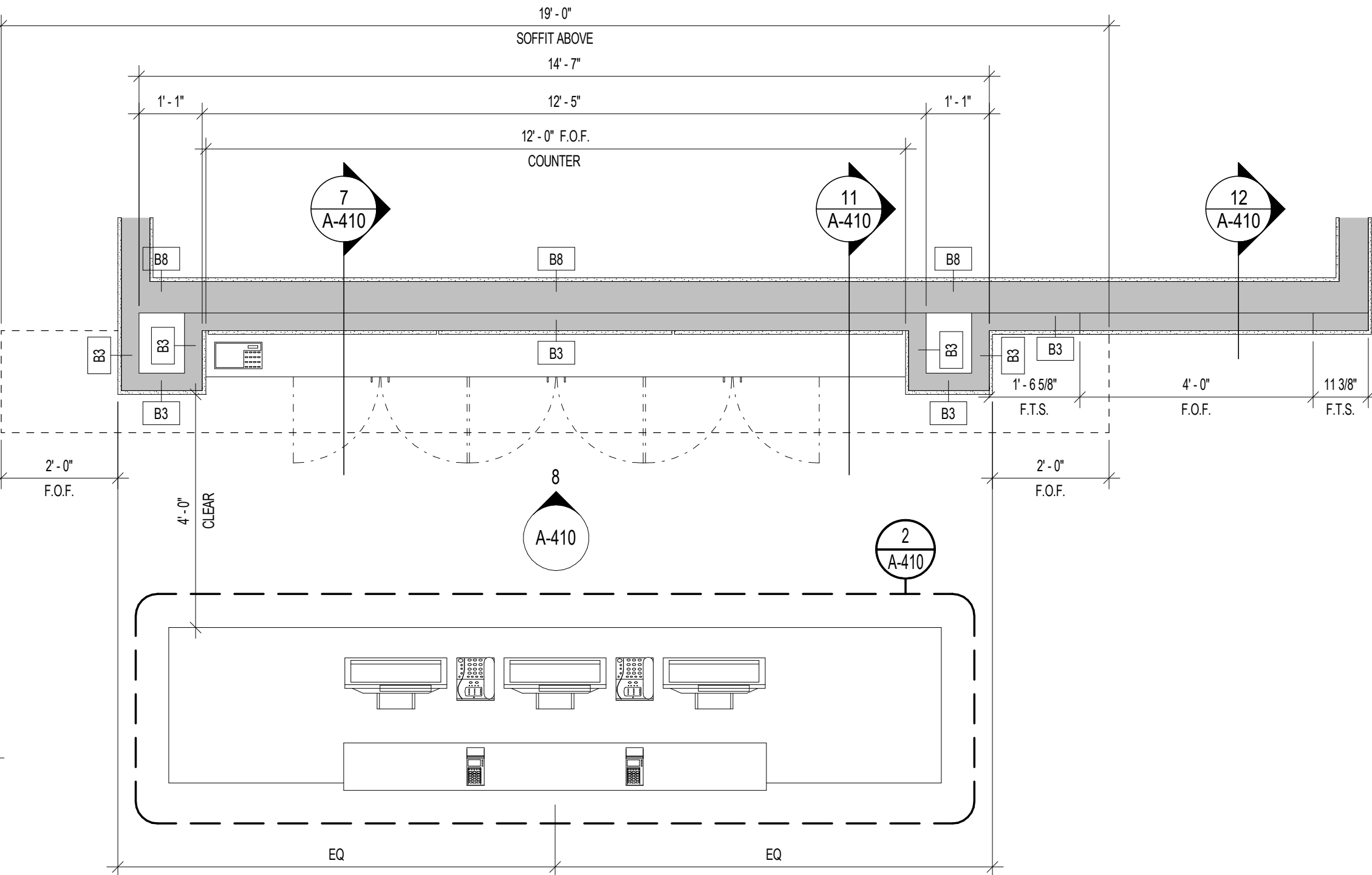

1 ENLARGED PLAN - CHECK-IN

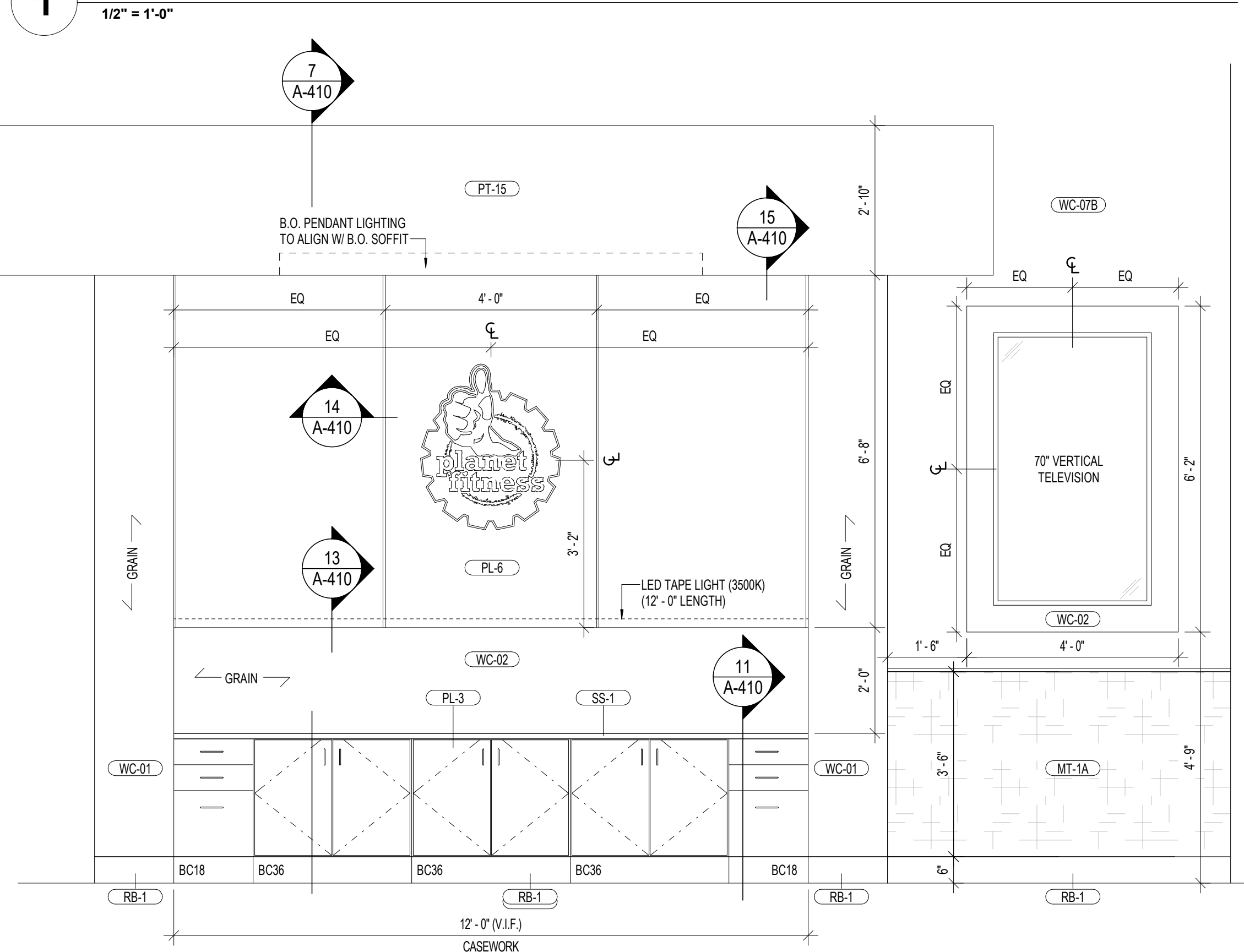

8 INTERIOR ELEVATION - CHECK-IN

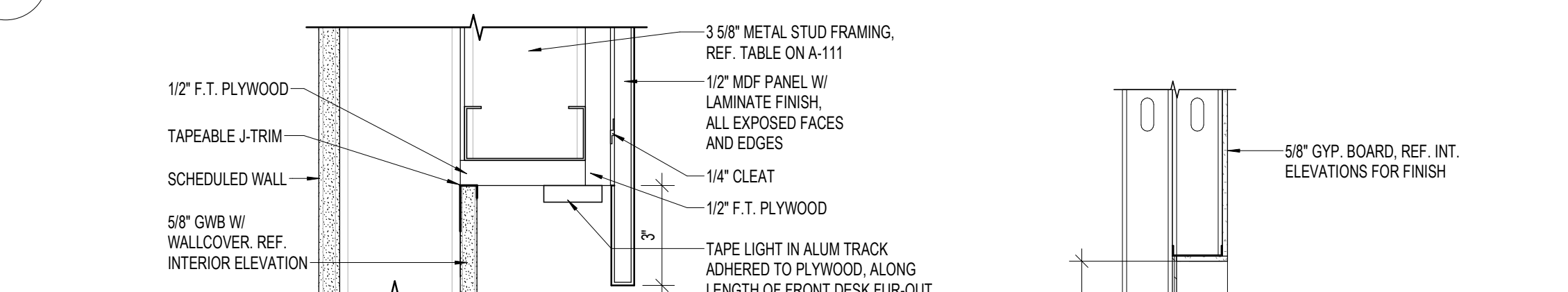

13 ENLARGED CHECK-IN WALL

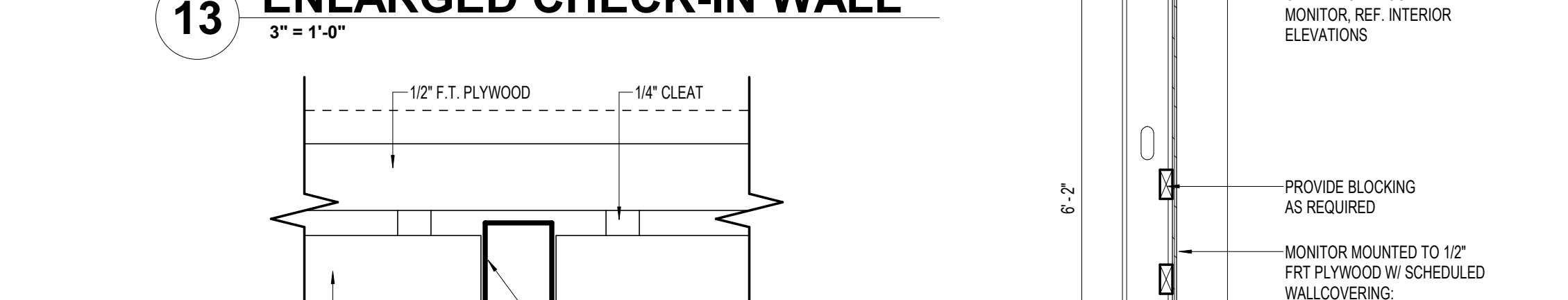

14 LAMINATE PANEL REVEAL

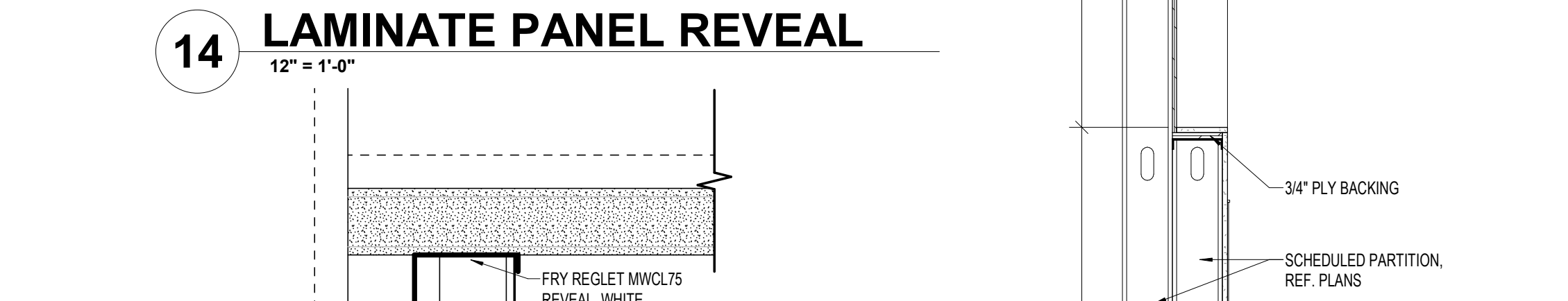

15 LAMINATE PANEL

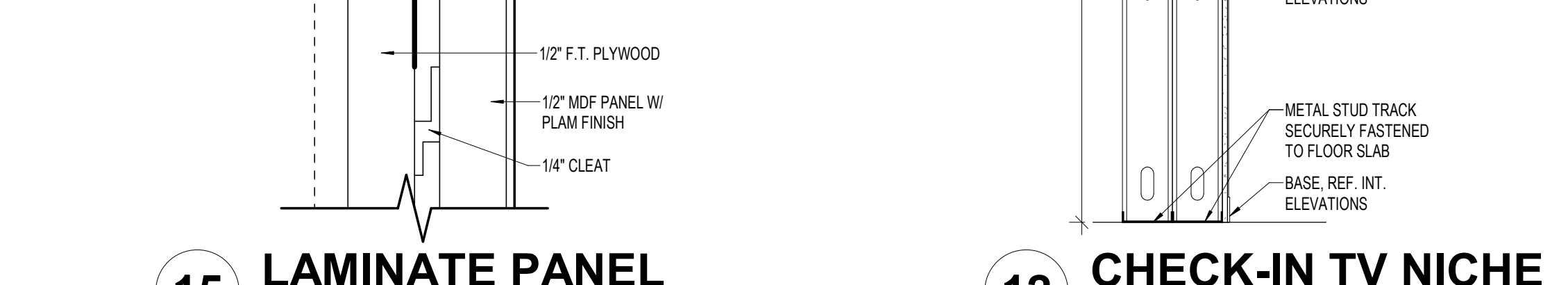

12 CHECK-IN TV NICHE

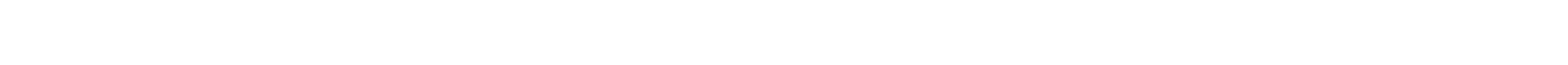

9 PODIUM SECTION @ ACCESSIBLE COUNTER

8 INTERIOR ELEVATION - CHECK-IN

7 CHECK-IN WALL & SOFFIT

6 PODIUM ELEVATION

5 PODIUM ELEVATION

4 PODIUM ELEVATION

3 PODIUM ELEVATION

2 ENLARGED PLAN - CHECK-IN PODIUM

1 ENLARGED PLAN - CHECK-IN

- ### SHEET NOTES
- G.C. TO PROVIDE POWER AND BLOCKING FOR ALL WALL MOUNTED TV'S, REF. INTERIOR ELEVATIONS. FOR ALL WALL MOUNTED DIGITAL DISPLAYS, G.C. WILL PROVIDE ETHERNET AND VERIFY TV BRAND AND SIZE PRIOR TO TENANT PLACING ORDER.
 - G.C. TO INSTALL GROMMET HOLES AT EACH PC AT CHECK-IN DESK COUNTER.
 - G.C. TO PROVIDE ALL ELECTRICAL REQUIREMENTS FOR SOUND SYSTEM, VERIFY LOCATION W/ TENANT.
 - G.C. IS RESPONSIBLE FOR THE INSTALLATION OF ALL INTERIOR SIGNS.
 - G.C. TO VERIFY ROUGH OPENING HEIGHT AND WIDTH OF VENDING KIOSKS, W/ MANUFACTURER PRIOR TO FRAMING OPENING. PROVIDE 4" REVEAL AT SIDES.
 - ALL INTERIOR ELEVATION DIMENSIONS ARE TO FACE OF FINISH (F.O.F.), U.N.O.
 - LOBBY (PAD) COUNTER TO HAVE CENTER SUPPORT ONLY WHEN OVER 10'-0".
 - VERIFY WALL PAINT COLORS W/ TENANT PRIOR TO PAINTING - REF. A-131.
 - REF. A-110 CONSTRUCTION PLAN FOR LOCATION OF WALLS WITH BATT INSULATION.

- ### MILLWORK NOTES
- ALL PREFABRICATED MILLWORK PROGRAMMING TO BE COORDINATED AND FINALIZED W/ TENANT PRIOR TO INSTALLATION.
 - COORDINATE LOCATIONS OF ALL GROMMETS.
 - REF. PLUMBING AND ELECTRICAL DRAWINGS FOR ADDITIONAL COORDINATION INFO.
 - ALL NECESSARY POWER / DATA TO BE PROVIDED FOR OWNER REQUIRED EQUIPMENT, SUCH AS CASH DRAWERS, COMPUTERS, ETC.
 - COORDINATE ALL EQUIPMENT W/ TENANT PRIOR TO MILLWORK AND INSTALLATION.

Date	Description
09.12.2025	ISSUANCE #1

Seal / Signature

SCOTT J. BROADBENT
13751-5
ROGERS
ARCHITECT
04.12.2025

Project Name
WAUWATOSA, WI

Project Number
2025.1244

Description
ENLARGED PLAN & ELEVATIONS - CHECK-IN AREA

Scale
As indicated

A-410

planet fitness

3203 N. MAYFAIR ROAD
WAUWATOSA, WI 53222

TAX KEY:
2969999005

pb2 architecture +engineering

4884 W. Pauline Whitaker Pkwy
Suite 200
Rogers, Arkansas 72758
Phone: 479.534.3545

Architect of Record
Scott Joseph Broadbent
Wisconsin License No. 13751-5
Certificate of Authorization
No. 2911-11

ANY DOCUMENT THAT DOES NOT CONTAIN THE SEAL AND SIGNATURE OF THE ARCHITECT OR ENGINEER OF RECORD SHALL BE CONSIDERED PRELIMINARY. THESE DOCUMENTS SHALL NOT BE USED FOR BIDDING OR CONSTRUCTION AND SHALL BE USED FOR REVIEW ONLY.

Seal / Signature

Date Description

09.12.2025 ISSUANCE #1

Project Name

WAUWATOSA, WI

Project Number

2025.1244

Description

ENLARGED PLAN & ELEVATIONS - CHECK-IN AREA

Scale

As indicated

A-410

planet fitness

3203 N. MAYFAIR ROAD
WAUWATOSA, WI 53222

TAX KEY:
2969999005

pb2 architecture +engineering

4884 W. Pauline Whitaker Pkwy
Suite 200
Rogers, Arkansas 72758
Phone: 479.534.3545

Architect of Record
Scott Joseph Broadbent
Wisconsin License No. 13751-5
Certificate of Authorization
No. 2911-11

ANY DOCUMENT THAT DOES NOT CONTAIN THE SEAL AND SIGNATURE OF THE ARCHITECT OR ENGINEER OF RECORD SHALL BE CONSIDERED PRELIMINARY. THESE DOCUMENTS SHALL NOT BE USED FOR BIDDING OR CONSTRUCTION AND SHALL BE USED FOR REVIEW ONLY.

Seal / Signature

Date Description

09.12.2025 ISSUANCE #1

Project Name

WAUWATOSA, WI

Project Number

2025.1244

Description

ENLARGED PLAN & ELEVATIONS - CHECK-IN AREA

Scale

As indicated

A-410

planet fitness

3203 N. MAYFAIR ROAD
WAUWATOSA, WI 53222

TAX KEY:
2969999005

pb2 architecture +engineering

4884 W. Pauline Whitaker Pkwy
Suite 200
Rogers, Arkansas 72758
Phone: 479.534.3545

Architect of Record
Scott Joseph Broadbent
Wisconsin License No. 13751-5
Certificate of Authorization
No. 2911-11

ANY DOCUMENT THAT DOES NOT CONTAIN THE SEAL AND SIGNATURE OF THE ARCHITECT OR ENGINEER OF RECORD SHALL BE CONSIDERED PRELIMINARY. THESE DOCUMENTS SHALL NOT BE USED FOR BIDDING OR CONSTRUCTION AND SHALL BE USED FOR REVIEW ONLY.

Seal / Signature

Date Description

09.12.2025 ISSUANCE #1

Project Name

WAUWATOSA, WI

Project Number

2025.1244

Description

ENLARGED PLAN & ELEVATIONS - CHECK-IN AREA

Scale

As indicated

A-410

planet fitness

3203 N. MAYFAIR ROAD
WAUWATOSA, WI 53222

TAX KEY:
2969999005

pb2 architecture +engineering

4884 W. Pauline Whitaker Pkwy
Suite 200
Rogers, Arkansas 72758
Phone: 479.534.3545

Architect of Record
Scott Joseph Broadbent
Wisconsin License No. 13751-5
Certificate of Authorization
No. 2911-11

ANY DOCUMENT THAT DOES NOT CONTAIN THE SEAL AND SIGNATURE OF THE ARCHITECT OR ENGINEER OF RECORD SHALL BE CONSIDERED PRELIMINARY. THESE DOCUMENTS SHALL NOT BE USED FOR BIDDING OR CONSTRUCTION AND SHALL BE USED FOR REVIEW ONLY.

Seal / Signature

Date Description

09.12.2025 ISSUANCE #1

Project Name

WAUWATOSA, WI

Project Number

2025.1244

Description

ENLARGED PLAN & ELEVATIONS - CHECK-IN AREA

Scale

As indicated

A-410

planet fitness

3203 N. MAYFAIR ROAD
WAUWATOSA, WI 53222

TAX KEY:
2969999005

pb2 architecture +engineering

4884 W. Pauline Whitaker Pkwy
Suite 200
Rogers, Arkansas 72758
Phone: 479.534.3545

Architect of Record
Scott Joseph Broadbent
Wisconsin License No. 13751-5
Certificate of Authorization
No. 2911-11

ANY DOCUMENT THAT DOES NOT CONTAIN THE SEAL AND SIGNATURE OF THE ARCHITECT OR ENGINEER OF RECORD SHALL BE CONSIDERED PRELIMINARY. THESE DOCUMENTS SHALL NOT BE USED FOR BIDDING OR CONSTRUCTION AND SHALL BE USED FOR REVIEW ONLY.

Seal / Signature

Date Description

09.12.2025 ISSUANCE #1

Project Name

WAUWATOSA, WI

Project Number

2025.1244

Description

ENLARGED PLAN & ELEVATIONS - CHECK-IN AREA

Scale

As indicated

A-410

planet fitness

3203 N. MAYFAIR ROAD
WAUWATOSA, WI 53222

TAX KEY:
2969999005

pb2 architecture +engineering

4884 W. Pauline Whitaker Pkwy
Suite 200
Rogers, Arkansas 72758
Phone: 479.534.3545

Architect of Record
Scott Joseph Broadbent
Wisconsin License No. 13751-5
Certificate of Authorization
No. 2911-11

ANY DOCUMENT THAT DOES NOT CONTAIN THE SEAL AND SIGNATURE OF THE ARCHITECT OR ENGINEER OF RECORD SHALL BE CONSIDERED PRELIMINARY. THESE DOCUMENTS SHALL NOT BE USED FOR BIDDING OR CONSTRUCTION AND SHALL BE USED FOR REVIEW ONLY.

Seal / Signature

Date Description

09.12.2025 ISSUANCE #1

Project Name

WAUWATOSA, WI

Project Number

2025.1244

Description

ENLARGED PLAN & ELEVATIONS - CHECK-IN AREA

SHEET NOTES

- ALL INTERIOR ELEVATION DIMENSIONS ARE TO FACE OF FINISH (F.O.F.) U.N.O.
- G.C. TO VERIFY EXACT TANNING BED WIRING REQUIREMENTS W/ TENANT AND MANUFACTURER PRIOR TO WIRING UNITS. TYP.
- ELECTRICAL CONTRACTOR TO PROVIDE TANNING UNIT SUBMITTALS PRIOR TO BID AND INSTALL. G.C. AND E.C. TO VERIFY EXACT TANNING UNIT SPECIFICATIONS W/ TENANT.
- G.C. TO VERIFY THAT HEADS OF MASSAGE BEDS RECEIVE A MINIMUM 12" CLEARANCE FROM ADJACENT WALLS.
- FURNITURE AND TRASH RECEPTACLES BY TENANT, TYP.
- MIRRORS, SHELVES, AND COAT HOOKS TO BE LOCATED IN TANNING, AND BEAUTY ANGEL ROOMS. TYP.
- REF. SHEET A-113 FOR PLASTIC LAMINATE SHELF DETAILS - 5" X 18" (PL-1) W/ (2) THREE PRONG HOOKS, PROVIDE 8" X 18" PLYWOOD BLOCKING W/ TOP OF BLOCKING AT 48-1/2" FOR SHELF MOUNTING - PROVIDED AND INSTALLED BY MILLWORK / STONE CONTRACTOR.
- REF. SHEET A-113 FOR PLASTIC LAMINATE BENCH DETAILS - 42" X 20" (DIMENSIONS VARY, REF. DETAILS AND PLANS) (PL-1) PROVIDE PLASTIC LAMINATE (PL-1) CLEAT - ANCHOR BENCH TO WALL, PROVIDED AND INSTALLED BY MILLWORK / STONE CONTRACTOR.
- G.C. TO PROVIDE POWER AND BLOCKING FOR ALL WALL-MOUNTED TVS - REF. INTERIOR ELEVATIONS.
- G.C. TO PROVIDE ALL ELECTRICAL REQUIREMENTS FOR SOUND SYSTEM, VERIFY LOCATION W/ TENANT.
- G.C. TO PROVIDE ALL ELECTRICAL REQUIREMENTS FOR CABLE TV PANEL, VERIFY LOCATION W/ TENANT.
- REF. LIGHTING SCHEDULE FOR PF LAFR OUT WALL SCONCE LIGHT FIXTURES - REF. INTERIOR ELEVATIONS FOR WALL SCONCE LOCATIONS AND MOUNTING HEIGHTS.
- INTERIOR WALLS TO BE COVERED 8'-0" A.F.F. W/ FRP-1. REF. INTERIOR ELEVATIONS.
- ALL OPENING TRANSITIONS TO BE PAINTED PT-1 (DOVER WHITE).
- VERIFY WALL PAINT COLORS W/ TENANT PRIOR TO PAINTING - REF. A-131.
- REF. A-110 CONSTRUCTION PLAN FOR LOCATION OF WALLS WITH BATT INSULATION.

BCS EQUIPMENT

JK Tanning		
PF 7200 Hybrid Light	100003604	Minimum of 1 required
PF 7200 Hybrid Light	100003604	
Ergoline Affinity 700 w/ AC	100003287	
PF 42-4	100003421	Minimum of 2 required
PF 48-4	100003420	
PF Passion White Shell 40-3	100003422	
PF Passion Black Shell 40-3	100003356	
PF Sunrise 6200	100003355	Optional
PF Sunrise 6200	100003441	
Beauty Angel 7200	100003443	
Beauty Angel RV130	100003196	

Smarte Carte		
Elite Massage Chair	3036	Minimum of 2 required
Standard Massage Chair	3027	
WellnessSpace Brands		
HydroMassage Bed	340/350	Minimum of 2 required
HydroMassage Lounge	440/450X	
RelaxSpace Wellness Pod	-	Optional

Date Description
09/12/2025 ISSUANCE #1

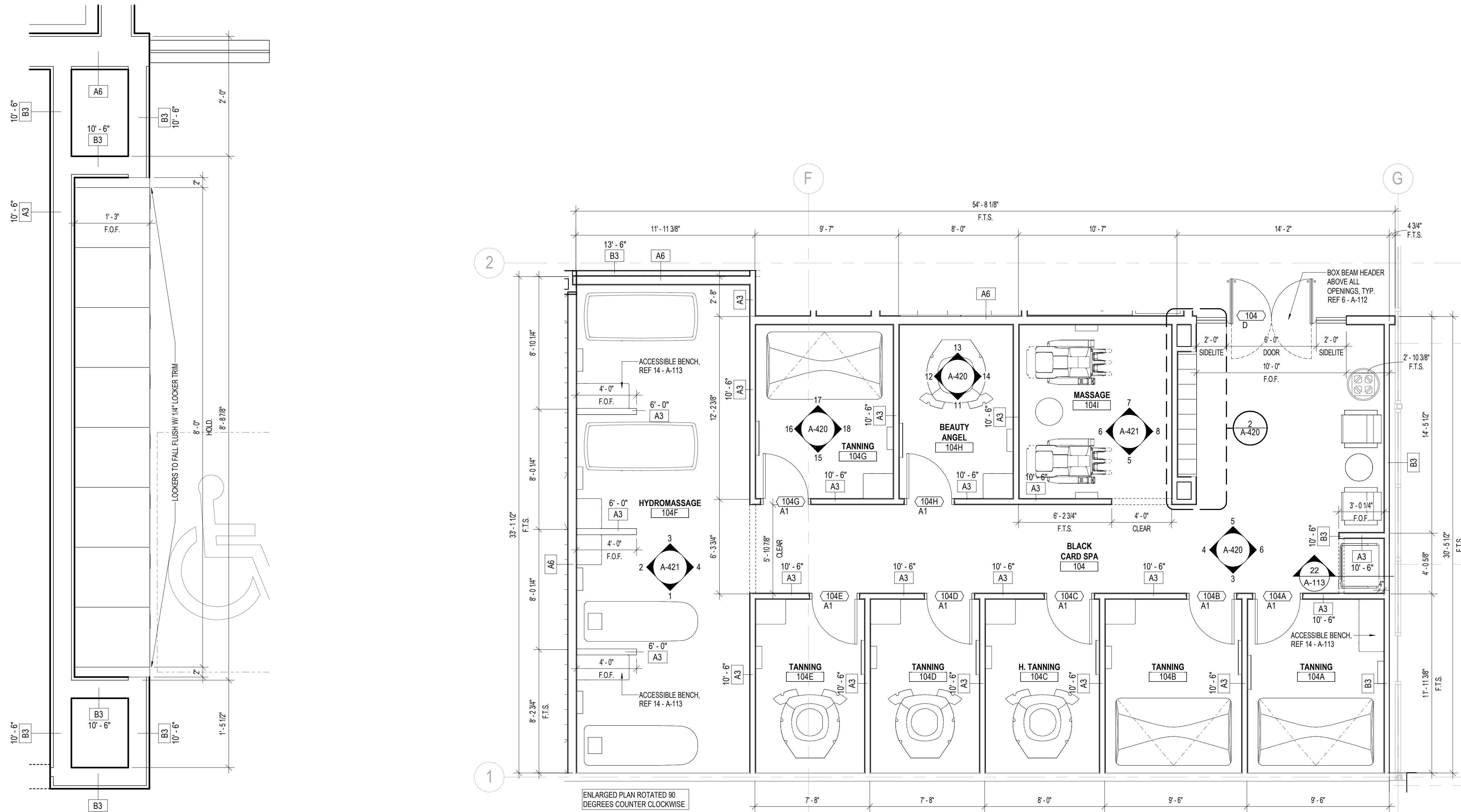

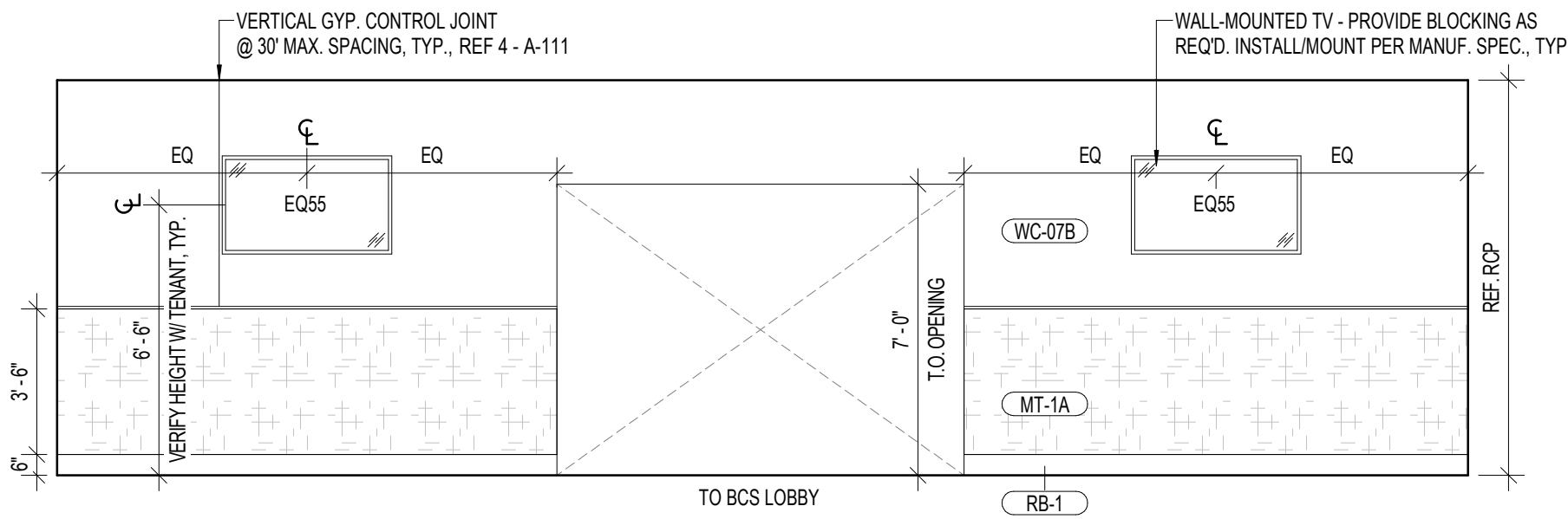

4 HYDROMASSAGE
1/4" = 1'-0"

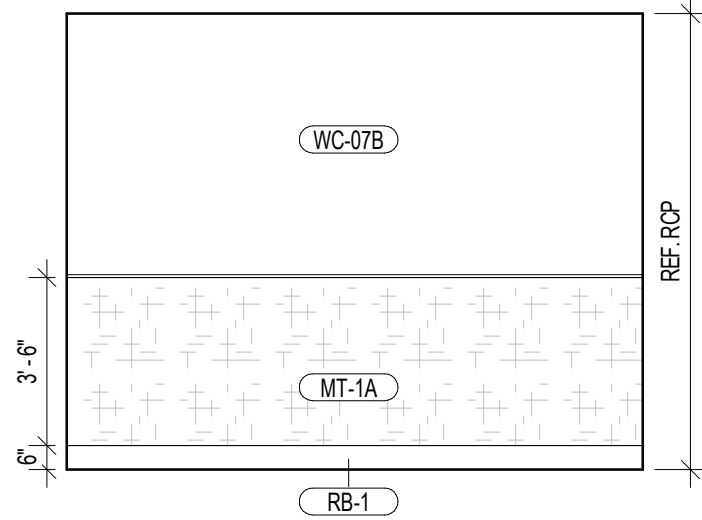

3 HYDROMASSAGE
1/4" = 1'-0"

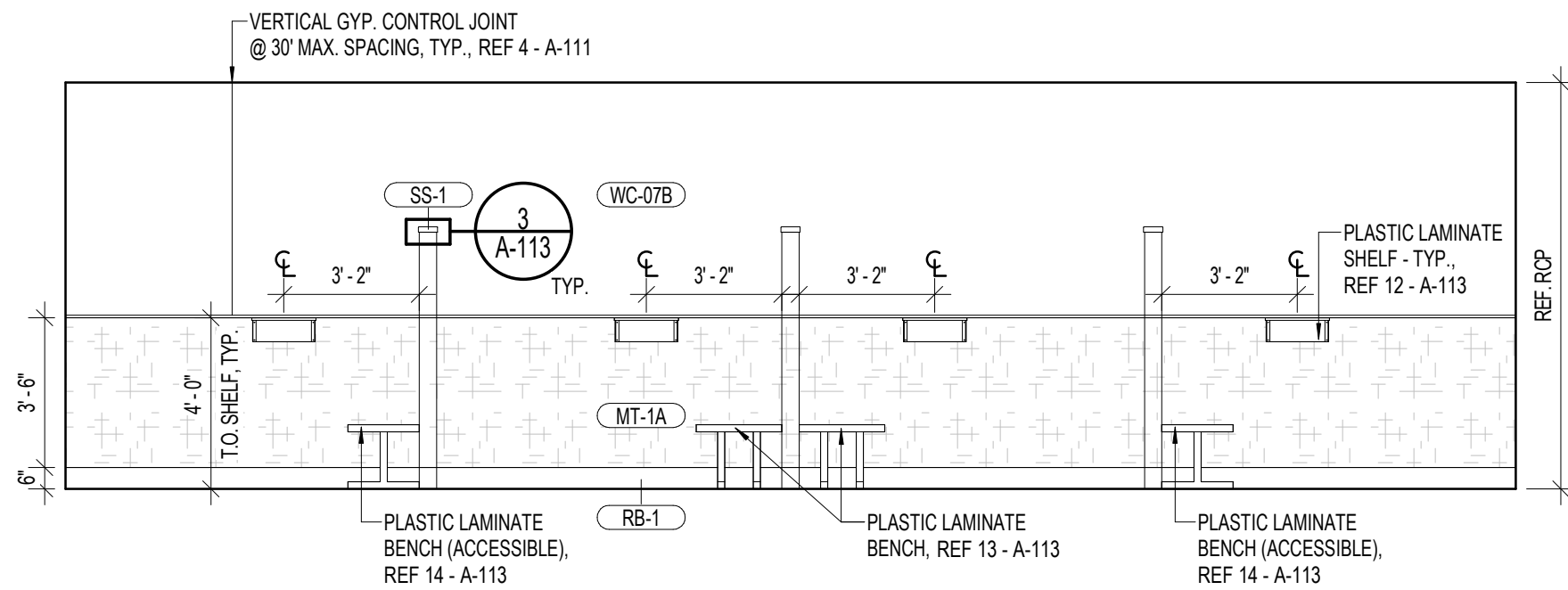

2 HYDROMASSAGE
1/4" = 1'-0"

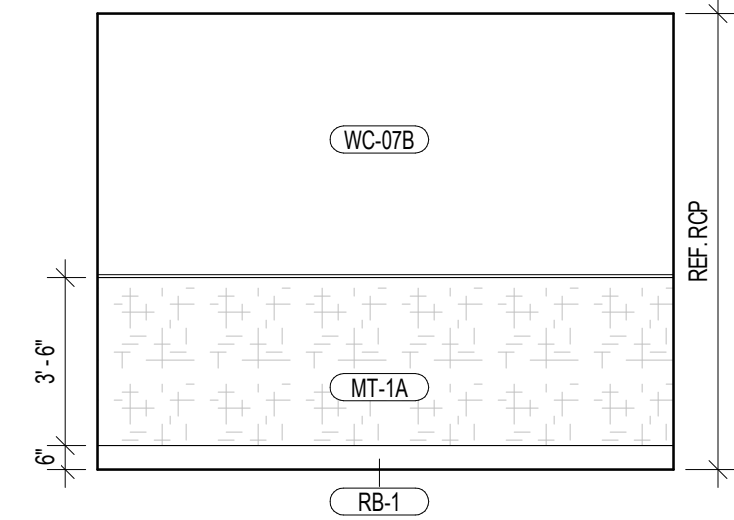

1 HYDROMASSAGE
1/4" = 1'-0"

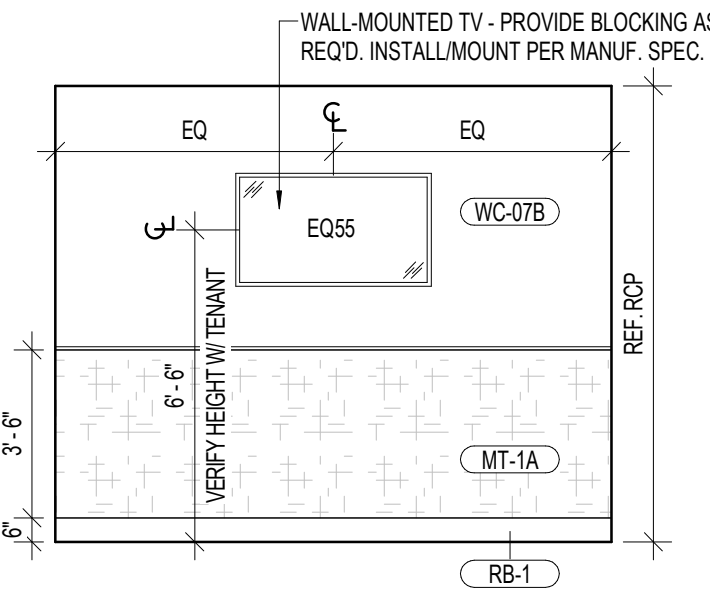

8 MESSAGE
1/4" = 1'-0"

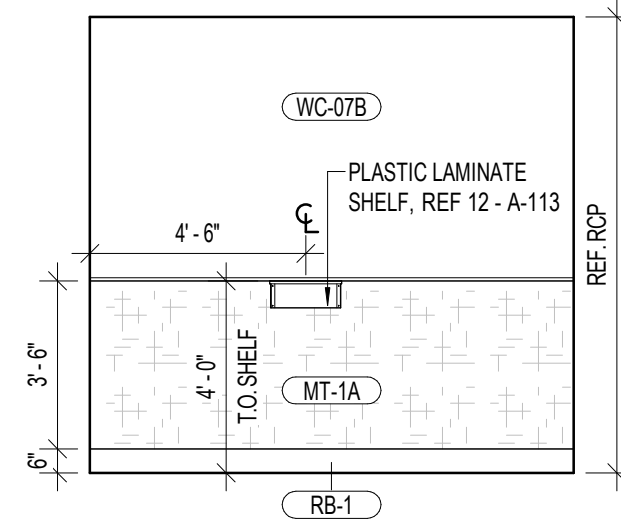

7 MESSAGE
1/4" = 1'-0"

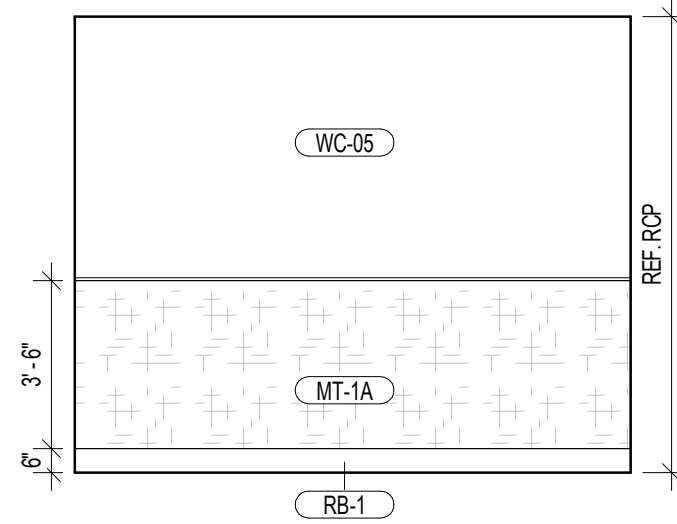

6 MESSAGE
1/4" = 1'-0"

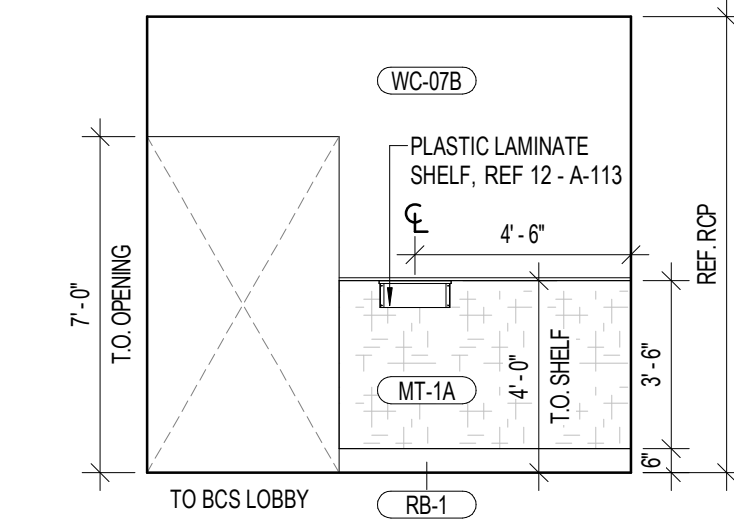

5 MESSAGE
1/4" = 1'-0"

SHEET NOTES

- ALL INTERIOR ELEVATION DIMENSIONS ARE TO FACE OF FINISH (F.O.F.) U.N.O.
- G.C. TO VERIFY EXACT TANNING BED WIRING REQUIREMENTS W/ TENANT AND MANUFACTURER PRIOR TO WIRING UNITS. TYP.
- ELECTRICAL CONTRACTOR TO PROVIDE TANNING UNIT SUBMITTALS PRIOR TO BID AND INSTALL. G.C. AND E.C. TO VERIFY EXACT TANNING UNIT SPECIFICATIONS W/ TENANT.
- G.C. TO VERIFY THAT HEADS OF MESSAGE BEDS RECEIVE A MINIMUM 12" CLEARANCE FROM ADJACENT WALLS.
- FURNITURE AND TRASH RECEPTACLES BY TENANT. TYP.
- MIRRORS, SHELVES, AND COAT HOOKS TO BE LOCATED IN TANNING, AND BEAUTY ANGEL ROOMS. TYP.
- REF. SHEET A-113 FOR PLASTIC LAMINATE SHELF DETAILS - 5" X 18" (PL-1) W/ (2) THREE PRONG HOOKS, PROVIDE 8" X 18" PLYWOOD BLOCKING W/ TOP OF BLOCKING AT 48-12" FOR SHELF MOUNTING - PROVIDED AND INSTALLED BY MILLWORK / STONE CONTRACTOR.
- REF. SHEET A-113 FOR PLASTIC LAMINATE BENCH DETAILS - 42" X 20" (DIMENSIONS VARY. REF. DETAILS AND PLANS) (PL-1) PROVIDE PLASTIC LAMINATE (PL-1) CLEAT - ANCHOR BENCH TO WALL, PROVIDED AND INSTALLED BY MILLWORK / STONE CONTRACTOR.
- G.C. TO PROVIDE POWER AND BLOCKING FOR ALL WALL-MOUNTED TVS - REF. INTERIOR ELEVATIONS.
- G.C. TO PROVIDE ALL ELECTRICAL REQUIREMENTS FOR SOUND SYSTEM, VERIFY LOCATION W/ TENANT.
- G.C. TO PROVIDE ALL ELECTRICAL REQUIREMENTS FOR CABLE TV PANEL, VERIFY LOCATION W/ TENANT.
- REF. LIGHTING SCHEDULE FOR PF LASER CUT WALL SCONCE LIGHT FIXTURES - REF. INTERIOR ELEVATIONS FOR WALL SCONCE LOCATIONS AND MOUNTING HEIGHTS.
- INTERIOR WALLS TO BE COVERED 8' - 0" A.F.F. W/ FRP-1 - REF. INTERIOR ELEVATIONS.
- ALL OPENING TRANSITIONS TO BE PAINTED PT-1 (DOVER WHITE).
- VERIFY WALL PAINT COLORS W/ TENANT PRIOR TO PAINTING - REF. A-131.
- REF. A-110 CONSTRUCTION PLAN FOR LOCATION OF WALLS WITH BATT INSULATION.

BCS EQUIPMENT

JK Tanning		
PF 42.4 Hybrid Light	100003604	Minimum of 1 required
PF 7200 Hybrid Light	100003604	
Ergoline Affinity 700 w/ AC	100003267	
Ergoline Affinity 500	100003341	Minimum of 2 required
PF 42.4	100003421	
PF 48.4	100003420	
PF Passion White Shell 40-3	100003422	
PF Passion Black Shell 40-3	100003356	
PF Sunrise 480	100003357	Optional
PF Sunrise 6200	100003441	
Beauty Angel 7200	100003443	
Beauty Angel RV730	100003198	
Smarte Carte		
Elite Massage Chair	3036	Minimum of 2 required
Signature Massage Chair	3047	
WellnessSpace Brands		
HydroMassage Bed	340/350	Minimum of 2 required
HydroMassage Lounge	440/450X	
RelaxSpace Wellness Pod		Optional



3203 N. MAYFAIR ROAD
WAUWATOSA, WI 53222

TAX KEY:
2969999005



4884 W Pauline Whitaker Pkwy
Suite 200
Rogers, Arkansas 72758
Phone: 479.636.3545
Architect of Record
Scott Joseph Broadbent
Wisconsin License No. 13751-S
Certificate of Authorization
No. 2911-1-11

ANY DOCUMENT THAT
DOES NOT CONTAIN THE
SEAL AND SIGNATURE OF
THE ARCHITECT OR
ENGINEER OF RECORD
SHALL BE CONSIDERED
PRELIMINARY. THESE
DOCUMENTS SHALL NOT
BE USED FOR BIDDING OR
CONSTRUCTION AND
SHALL BE USED FOR
REVIEW ONLY

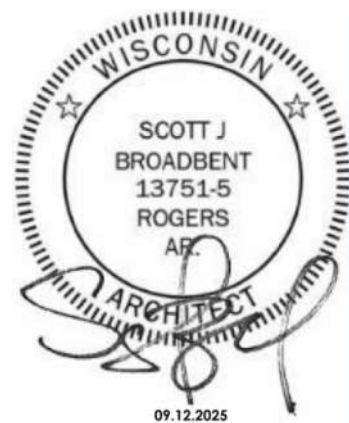

Seal / Signature

Date	Description
09.12.2025	ISSUANCE #1

Project Name	WAUWATOSA, WI
Project Number	2025.1244
Description	ENLARGED PLAN & ELEVATIONS - BLACK CARD SPA

Scale	1/4" = 1'-0"
-------	--------------

A-421

4

ENLARGED PLAN - DRINKING FOUNTAINS

1" = 1'-0"

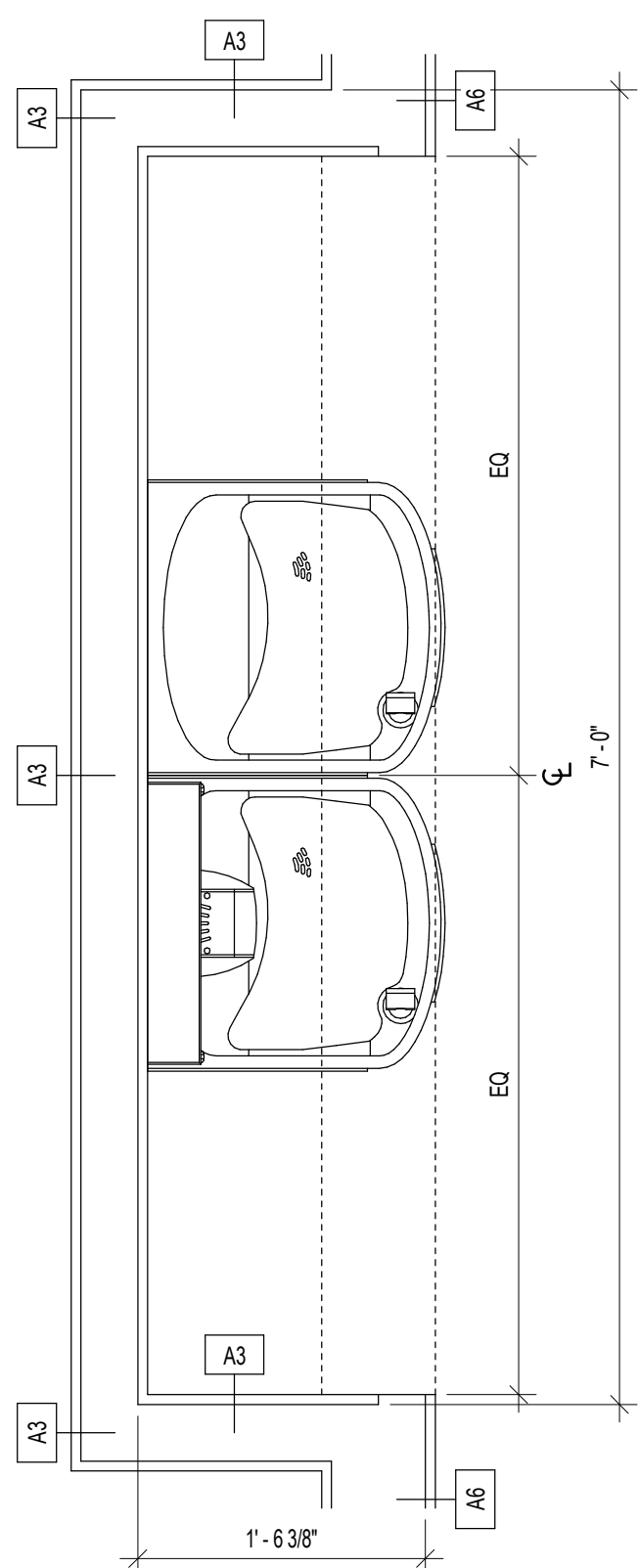

3

ENLARGED PLAN - RECESSED WALLET LOCKERS @ MAIN GYM

1" = 1'-0"

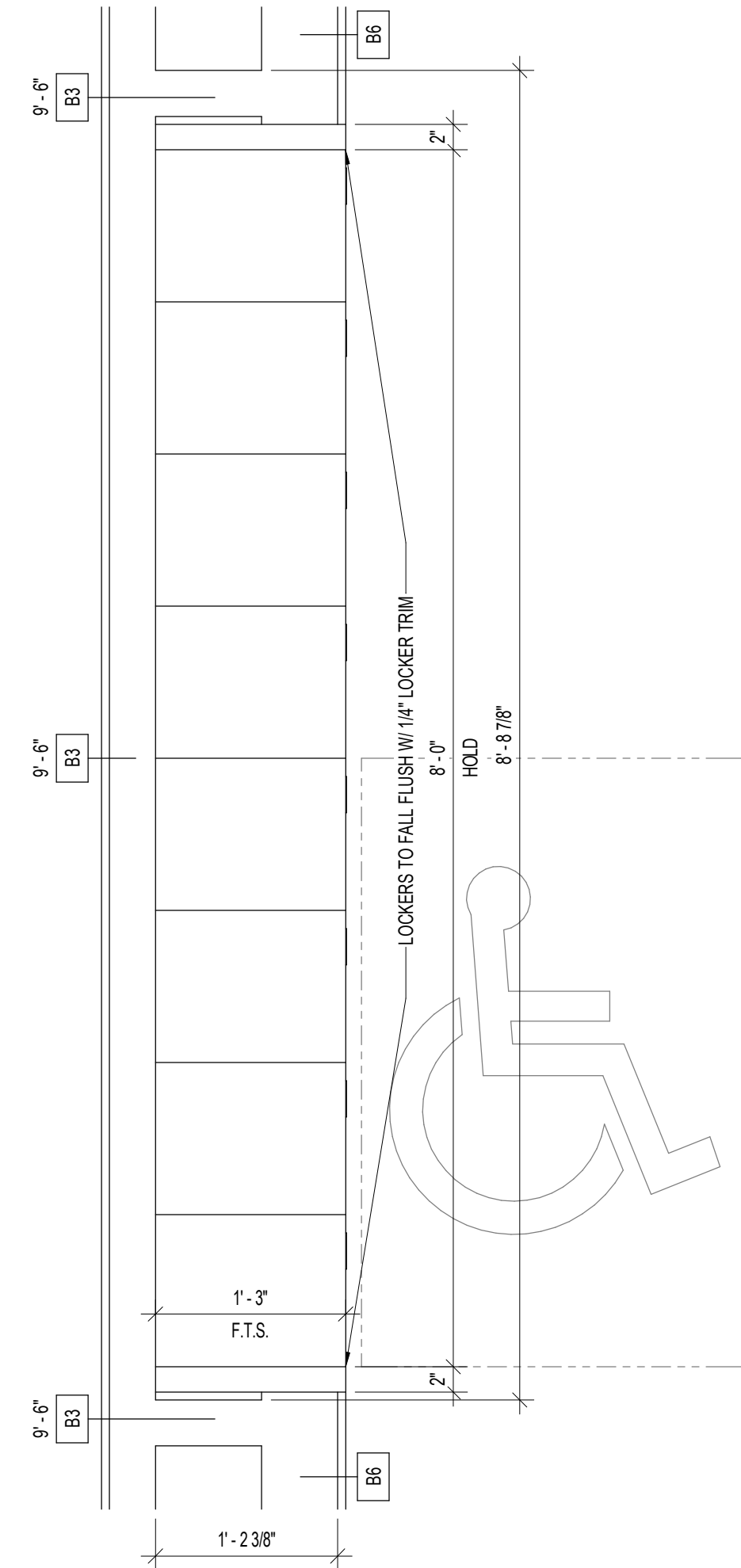

2

ENLARGED ACCESSORIES PLAN - LOCKER ROOMS

1/4" = 1'-0"

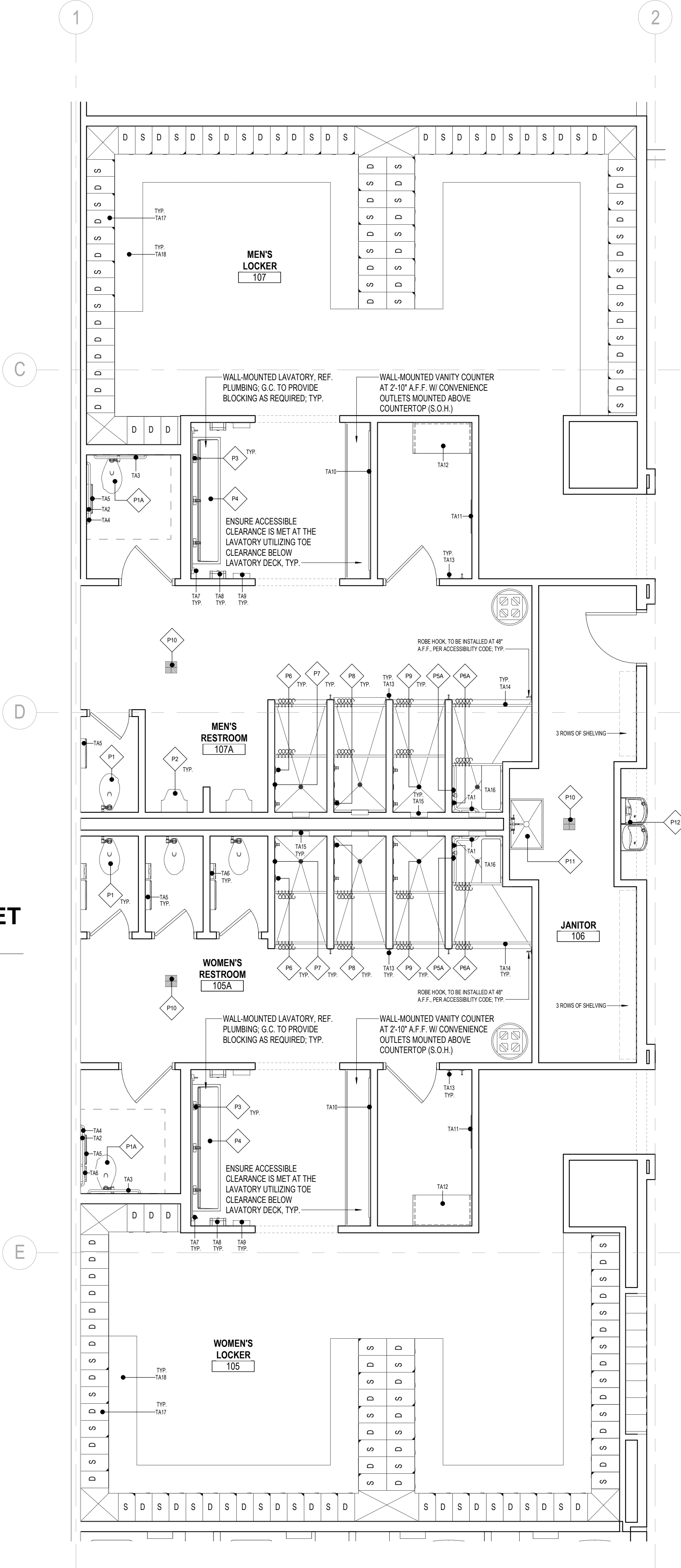

1

ENLARGED CONSTRUCTION PLAN - LOCKER ROOMS

1/4" = 1'-0"

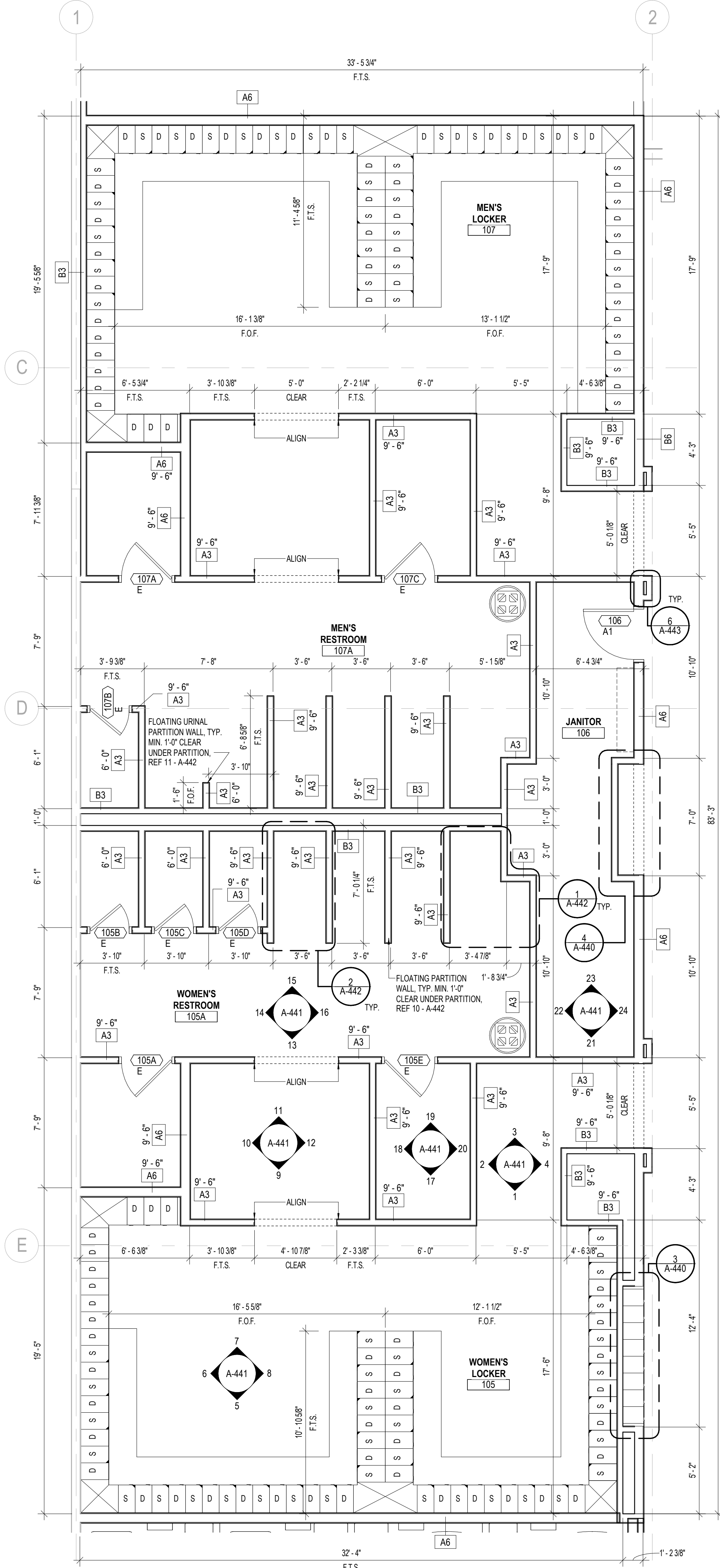

SHEET NOTES

- G.C. TO VERIFY LOCATIONS AND CONFIRM ALL CLEARANCES FOR ALL PLUMBING FIXTURES. NOTIFY ARCHITECT IMMEDIATELY IF LOCATION OF PLUMBING FIXTURES AND CLEARANCES CANNOT BE MAINTAINED AS SHOWN.
- COMPLY W/ THE REQUIREMENTS OF THE LATEST APPLICABLE ACCESSIBILITY CODE AND LOCAL CODES FOR THE PLACEMENT OF ALL TOILET ACCESSORIES.
- G.C. TO PROVIDE ALL HARDWARE, BRACKETS, AND OTHER APPURTENANCES AS REQUIRED FOR A COMPLETE INSTALLATION.
- G.C. TO SLOPE TILE FLOOR TO DRAIN IN SHOWER W/ BUILT UP MORTAR BED, CUT FLOOR SLAB TO ACCOMMODATE DRAINAGE.
- G.C. TO USE GALVANIZED METAL STUDS WHERE MOISTURE PROTECTION IS REQUIRED.
- G.C. TO PROVIDE AND INSTALL 5/8" DENSISHIELD TILE BACKER BOARD THROUGHOUT SHOWERS.
- G.C. TO USE CEMENT BOARD WHERE TILE FINISH IS APPLIED. IN SHOWERS TILE BACKER BOARD SHOULD BE DENSISHIELD, AND IN NON-SHOWER AREAS MOISTURE RESISTANT GYPSUM BOARD SHOULD BE USED.
- G.C. TO VERIFY SIZE WHEN FRAMING ACCESSIBLE CUSTOM TILE SHOWER TO ENSURE CLEAR WIDTH.
- G.C. TO PROVIDE AND INSTALL SCHLUTER TRIM AT ALL OUTSIDE CORNERS AND TILE JOINTS, SCHLUTER STRIPS AT CORNERS ARE TO BE CONTINUOUS PIECES, NOT SEGMENTS. MATCH TILE THICKNESS, TYP.
- G.C. TO PROVIDE AND INSTALL SOLID BLOCKING FOR MIRRORS, COAT HOOKS, HAND DRYERS, SHOWER RODS, GRAB BARS, SHOWER SEATS, AND ACCESSIBLE BENCHES, TYP.
- ACCESSIBLE CHANGING ROOM MIRROR, 24" W X 60" H INSTALLED 20" A.F.F. MAX, G.C. TO PROVIDE SOLID BLOCKING TO BOTTOM EDGE.
- G.C. TO PROVIDE POWER, CABLE, AND BLOCKING IN WALL FOR BRACKET MOUNTED LCD TV FOR SPECIFIC CLUB COMMERCIAL USE, TYP.
- REF. INTERIOR ELEVATIONS FOR WALL SCONCE LOCATIONS AND MOUNTING HEIGHTS.
- FULL HEIGHT AND OVER UNDER LOCKERS BY TENANT, G.C. TO PROVIDE SOLID BLOCKING, TYP.
- QUANTITY OF 5% MINIMUM OF EACH LOCKER TYPE TO BE ACCESSIBLE PER CODE.
- G.C. TO INSTALL 8'-0" CLEAR CORNER GUARD ON OUTSIDE CORNERS OF LOCKER ROOM ENTRY BUMPOTS.
- FLOATING WATER CLOSET PARTITION WALLS, MIN. 1'-0" CLEAR UNDER PARTITION - REF. SHEET A-442.
- FLOATING URINAL PARTITION - REF. SHEET A-442.
- TOILET PARTITION DOORS TO BE SPACED EQUALLY WITHIN TOILET STALL.
- ALL METAL SURFACE PROTECTION SHALL REMAIN IN PLACE UNTIL THE TIME OF FINAL CLEANING. REMOVE ALL LABELS AND PROTECTIVE SHEETS AT THAT TIME. OPENINGS FOR RECESSED ACCESSORIES SHALL BE NEATLY CUT TO THE UNIT AND ALL GAPS COVERED BY THE UNIT OR A MATCHING COVER PLATE. SEAL ALL UNITS TO THE ADJACENT SURFACES. ALL UNITS SHALL BE LEVEL. USE CONCEALED FASTENERS WHERE POSSIBLE.
- FOR WALL BLOCKING INFORMATION, REF. A-111 AND A-443.

TOILET ACCESSORIES SCHEDULE

MARK	DESCRIPTION	MANUFACTURER	MODEL	COMMENTS
TA1	TWO WALL STAINLESS STEEL GRAB BAR (1-1/2" DIA)	BOBRICK	B-58616	1" SHAPE 30" X 24"
TA2	18" STAINLESS STEEL GRAB BAR (1-1/2" DIA)	BOBRICK	B-5806-18	
TA3	36" STAINLESS STEEL GRAB BAR (1-1/2" DIA)	BOBRICK	B-5806-36	
TA4	42" STAINLESS STEEL GRAB BAR (1-1/2" DIA)	BOBRICK	B-5806-42	
TA5	TOILET PAPER DISPENSER	-	-	PROVIDED BY TENANT, G.C. TO CONFIRM ANY PREP WORK
TA6	SANITARY MARKIN DISPOSAL	BOBRICK	B-770	
TA7	BRANDED SOAP DISPENSER	TECHNICAL CONCEPTS	750127	G.C. TO CONFIRM ANY PREP WORK
TA8	PAPER TOWEL DISPENSER	-	-	PROVIDED BY TENANT, G.C. TO CONFIRM ANY PREP WORK
TA9	ELECTRIC HAND DRYER	XLERATOR	XL-SI PLANET FITNESS	G.C. TO PROVIDE W/ RECESSED KIT #40502 & POWER, REF. DETAIL ON A-442
TA10	VANITY MIRROR	-	-	REF. INTERIOR ELEVATIONS FOR SIZE
TA11	ACCESSIBLE DRESSING ROOM MIRROR	BOBRICK	B-165 2448	G.C. SUPPLIED 24" X 48" MIRROR BOTTOM EDGE @ 20" MAX A.F.F.
TA12	ACCESSIBLE DRESSING ROOM BENCH	WABASH VALLEY	22" X 48" W/OUT BACK#52448-ADA	SURFACE MOUNT
TA13	ROBE HOOK	BRADLEY	9119-81	
TA14	SHOWER ROD	BRADLEY	9538-060	MOUNT AT 78" A.F.F. (WOMEN'S) / MOUNT AT 84" A.F.F. (MEN'S)
TA15	RECESSED SHOWER NICHE	SCHLUTER SYSTEMS	KB 12 SN 305 305 A	REF. DETAIL ON A-442
TA16	ACCESSIBLE SHOWER FOLDING SEAT	GRAB BAR SPECIALIST	S582-420220-PWS	
TA17	LOCKERS - 12X20X60IN SINGLE AND DOUBLE UNIT	HOLLMAN	REF. SPECS	REF. PLANS FOR ACCESSIBLE LOCATIONS - SUPPLIED AND INSTALLED BY PF VENDOR
TA18	LOCKER BENCH	REF. DETAILS	REF. DETAILS	

PLUMBING SCHEDULE

MARK	DESCRIPTION	COMMENTS
P1	FLOOR MOUNTED TOILET	REF. PLUMBING FOR MORE INFO
P1A	ACCESSIBLE FLOOR MOUNTED TOILET	REF. PLUMBING FOR MORE INFO
P2	FLOOR MOUNTED URINAL	REF. PLUMBING FOR MORE INFO
P3	FAUCET	REF. PLUMBING FOR MORE INFO
P4	TROUGH SINK	REF. PLUMBING FOR MORE INFO
P5	RAIN SHOWER HEAD	REF. PLUMBING FOR MORE INFO
P5A	ACCESSIBLE SHOWER HEAD	REF. PLUMBING FOR MORE INFO
P6	SHOWER CONTROLS	REF. PLUMBING FOR MORE INFO
P6A	ACCESSIBLE SHOWER CONTROLS	REF. PLUMBING FOR MORE INFO
P7	BODY SPRAY	REF. PLUMBING FOR MORE INFO
P8	BODY SPRAY CONTROLS	REF. PLUMBING FOR MORE INFO
P9	SHOWER FLOOR DRAIN	REF. PLUMBING FOR MORE INFO
P10	FLOOR DRAIN	REF. PLUMBING FOR MORE INFO
P11	SERVICE SINK	REF. PLUMBING FOR MORE INFO
P12	H-LD DRINKING FOUNTAIN	REF. PLUMBING FOR MORE INFO

LOCKER TYPE LEGEND

- S DENOTES LOCATION OF SINGLE LOCKER
- D DENOTES LOCATION OF DOUBLE LOCKER



planet fitness

3203 N. MAYFAIR ROAD
WAUWATOSA, WI 53222

TAX KEY:
2969999005

pb2
architecture
+engineering

4884 W Pauline Whitaker Pkwy
Suite 200
Rogers, Arkansas 72758
Phone: 479.534.3545
Architect of Record
Scott Joseph Broadbent
Wisconsin License No. 13751-S
Certificate of Authorization
No. 29111-11

ANY DOCUMENT THAT
DOES NOT CONTAIN THE
SEAL AND SIGNATURE OF
THE ARCHITECT OR
ENGINEER OF RECORD
SHALL BE CONSIDERED
PRELIMINARY. THESE
DOCUMENTS SHALL NOT
BE USED FOR BIDDING OR
CONSTRUCTION AND
SHALL BE USED FOR
REVIEW ONLY

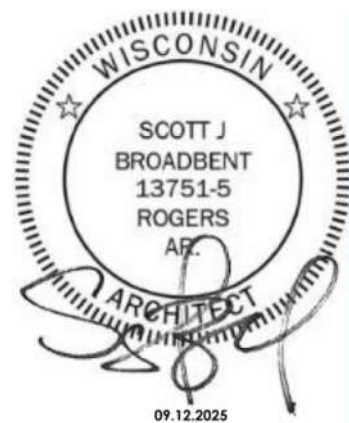

Seal / Signature

Date Description
09.12.2025 ISSUANCE #1

Project Name
WAUWATOSA, WI

Project Number
2025.1244

Description
ENLARGED PLANS - LOCKER ROOM

Scale
As indicated

A-440

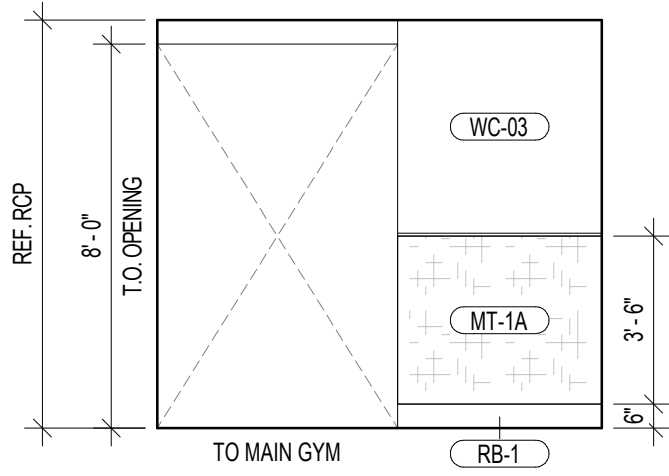

4 LOCKER ROOM ENTRY (S.O.H.)
1/4" = 1'-0"

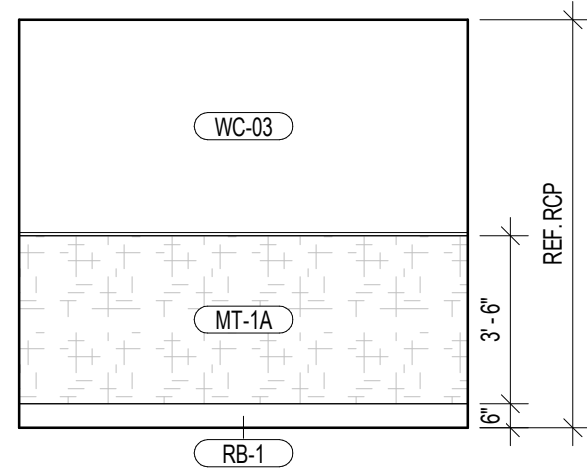

3 LOCKER ROOM ENTRY (S.O.H.)
1/4" = 1'-0"

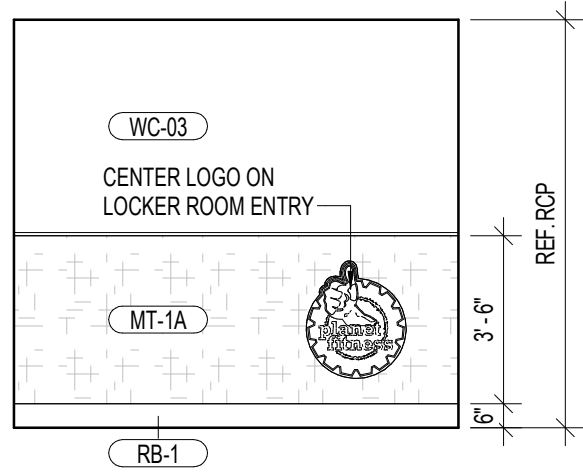

2 LOCKER ROOM ENTRY (S.O.H.)
1/4" = 1'-0"

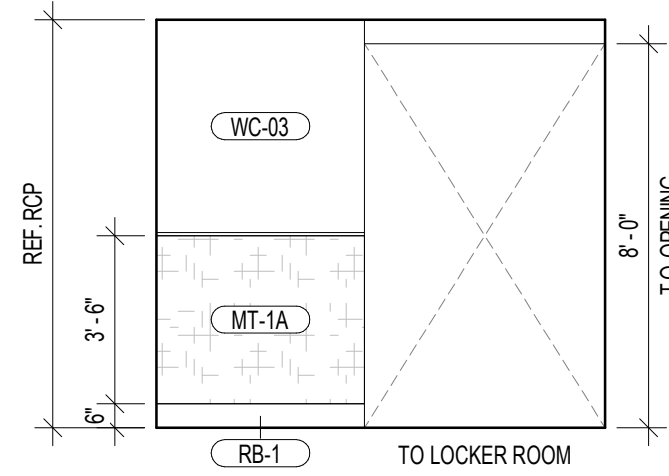

1 LOCKER ROOM ENTRY (S.O.H.)
1/4" = 1'-0"

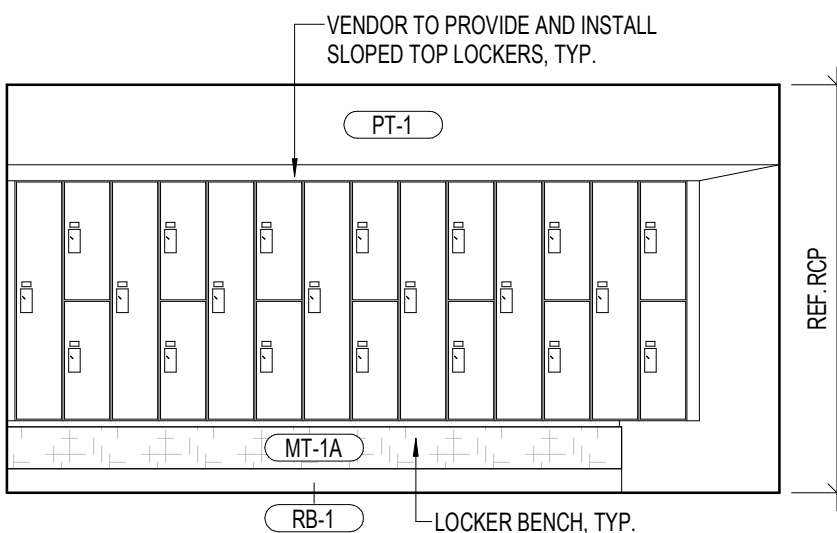

8 LOCKER ROOM (S.O.H.)
1/4" = 1'-0"

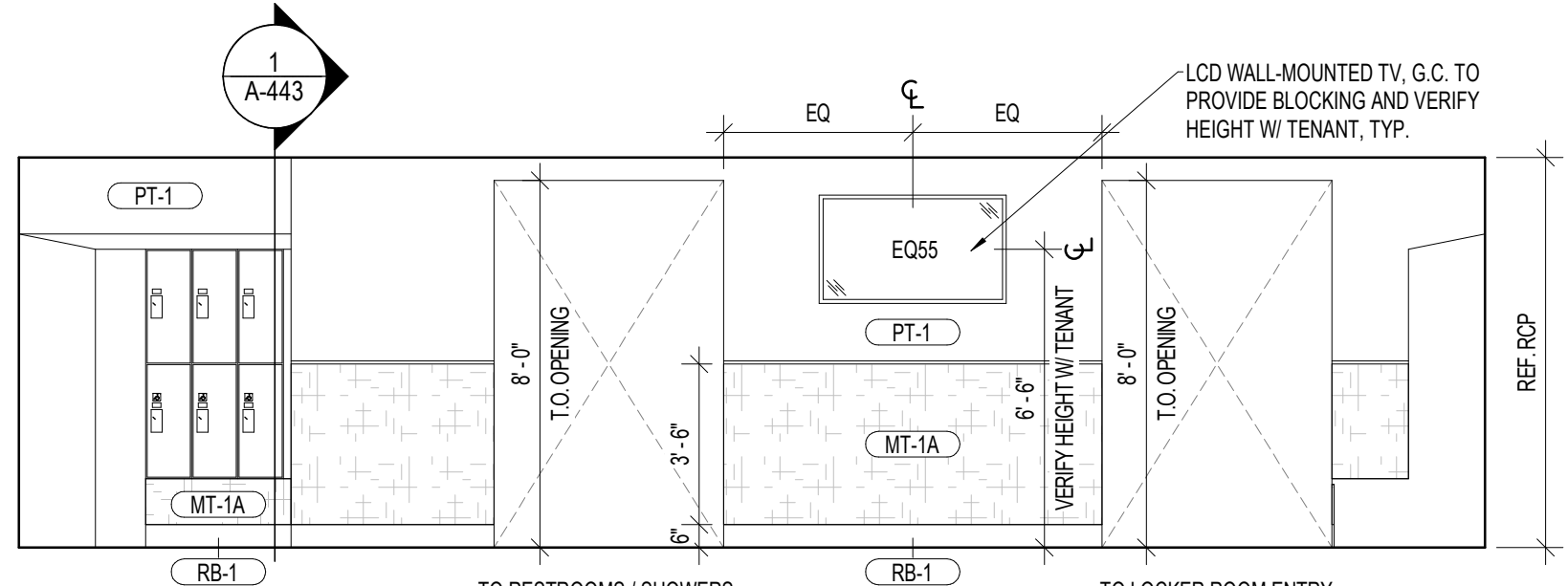

7 LOCKER ROOM (S.O.H.)
1/4" = 1'-0"

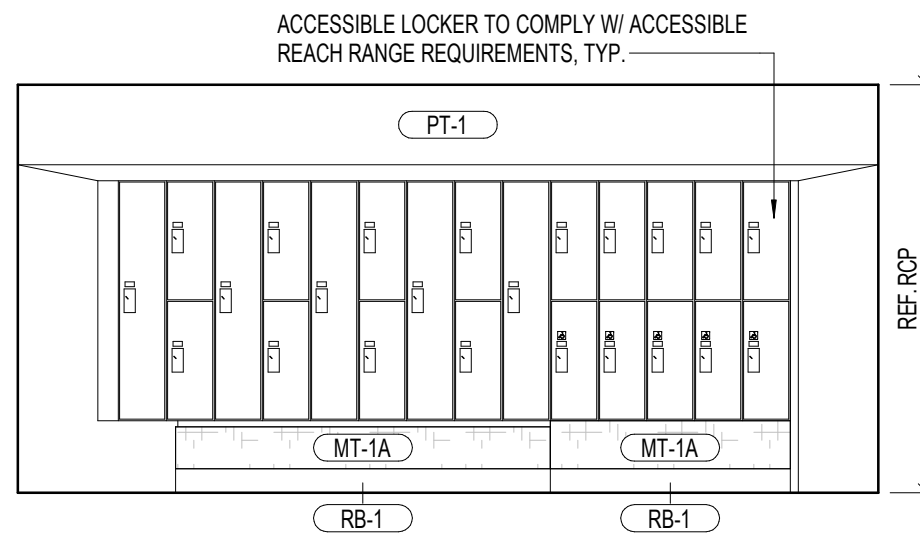

6 LOCKER ROOM (S.O.H.)
1/4" = 1'-0"

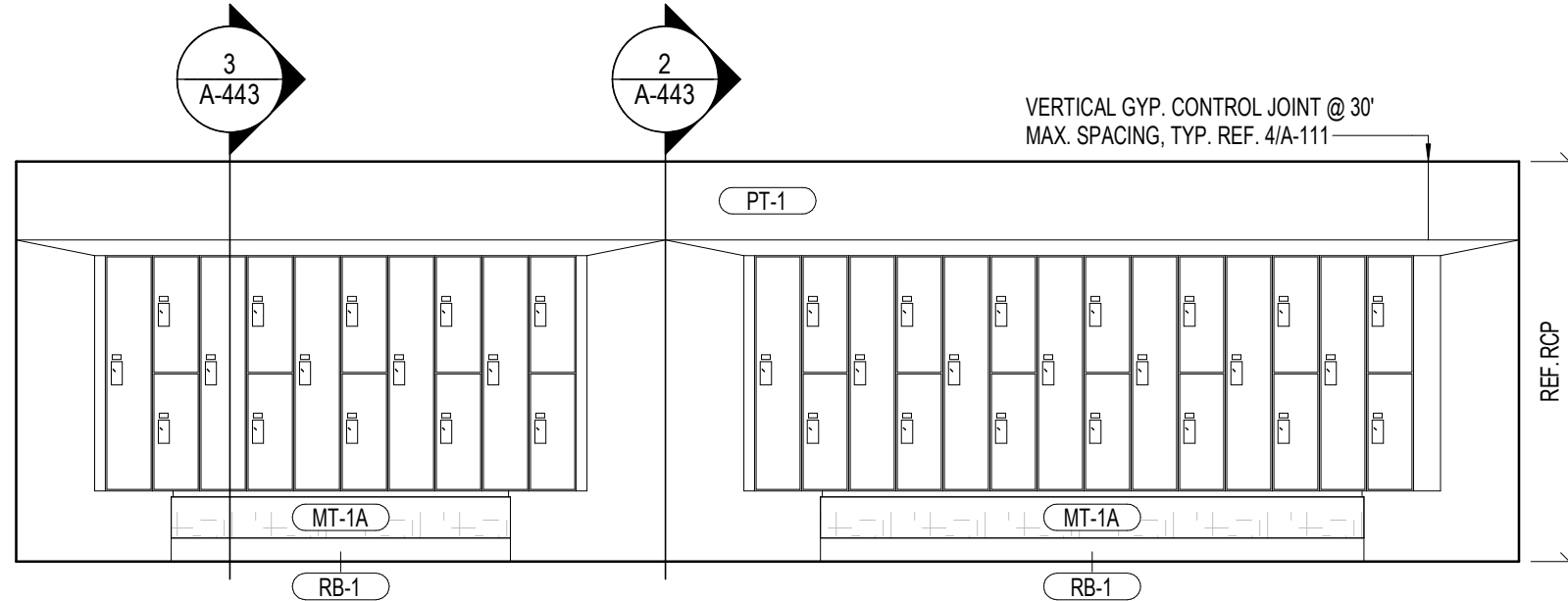

5 LOCKER ROOM (S.O.H.)
1/4" = 1'-0"

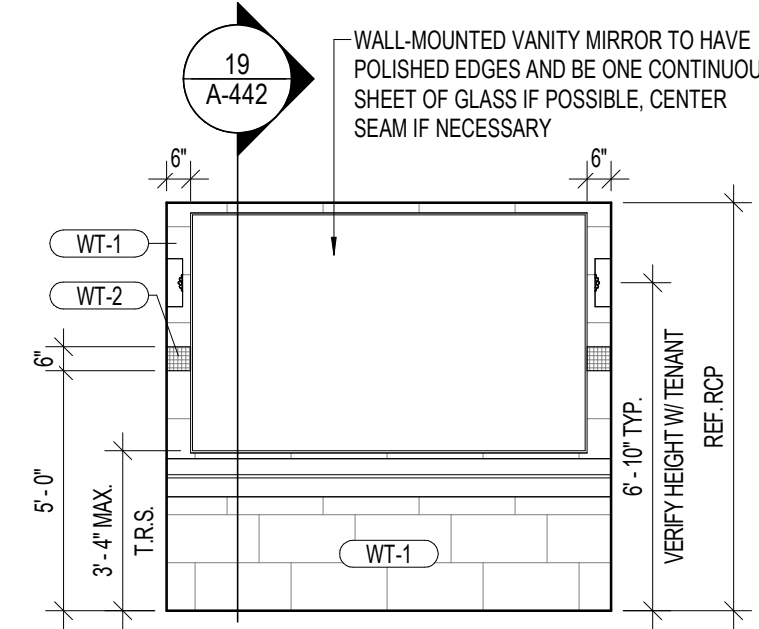

12 VANITIES (S.O.H.)
1/4" = 1'-0"

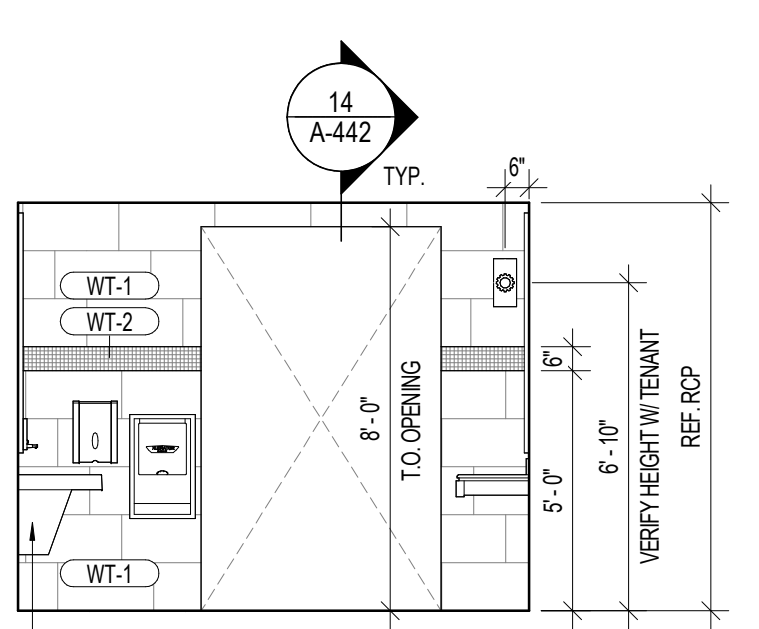

11 VANITIES (S.O.H.)
1/4" = 1'-0"

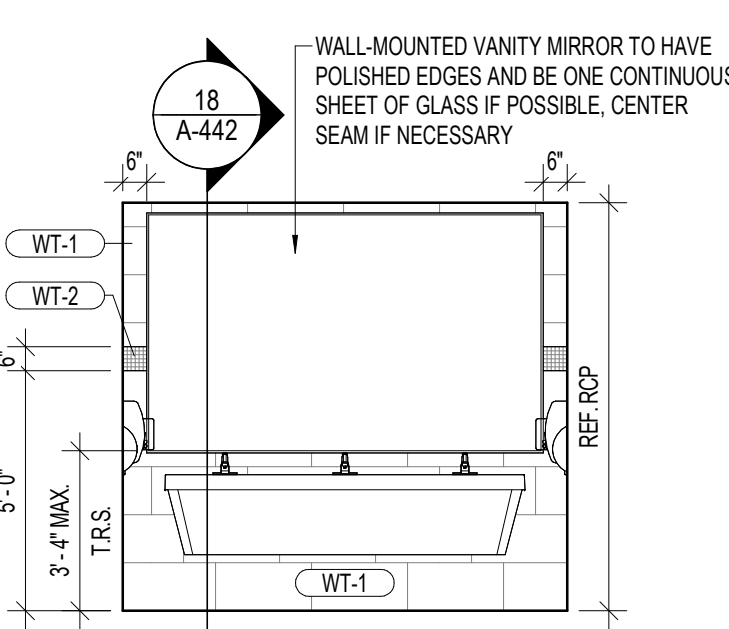

10 VANITIES (S.O.H.)
1/4" = 1'-0"

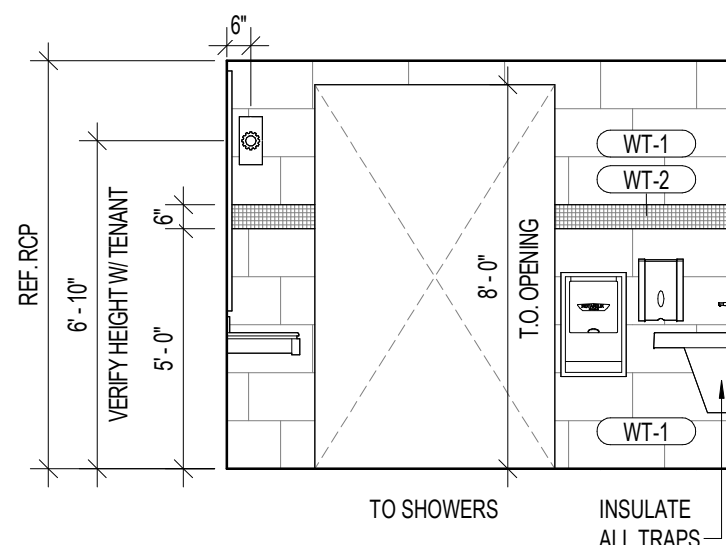

9 VANITIES (S.O.H.)
1/4" = 1'-0"

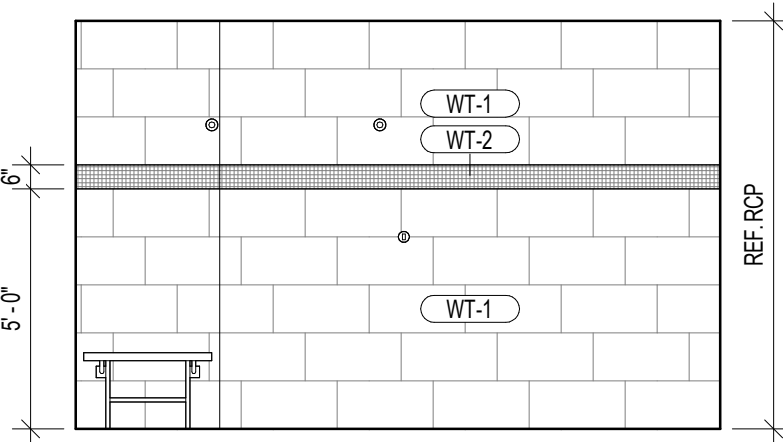

16 RESTROOM / SHOWERS (S.O.H.)
1/4" = 1'-0"

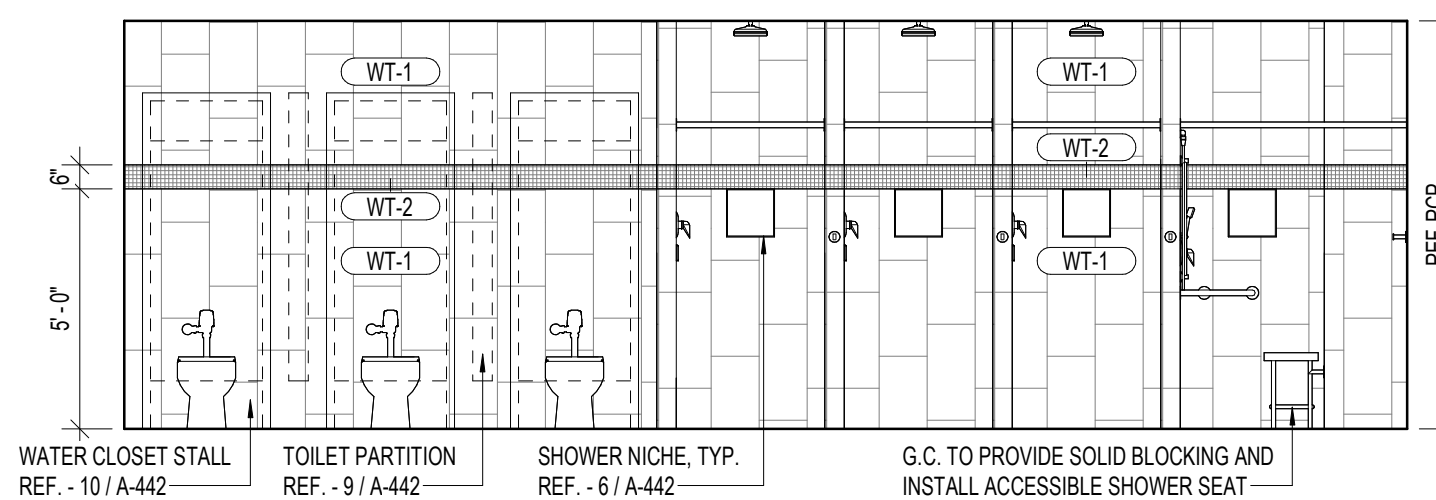

15 RESTROOM / SHOWERS (S.O.H.)
1/4" = 1'-0"

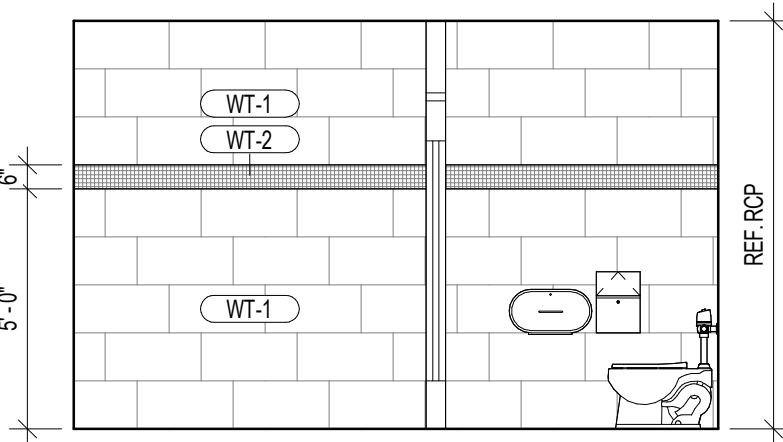

14 RESTROOM / SHOWERS (S.O.H.)
1/4" = 1'-0"

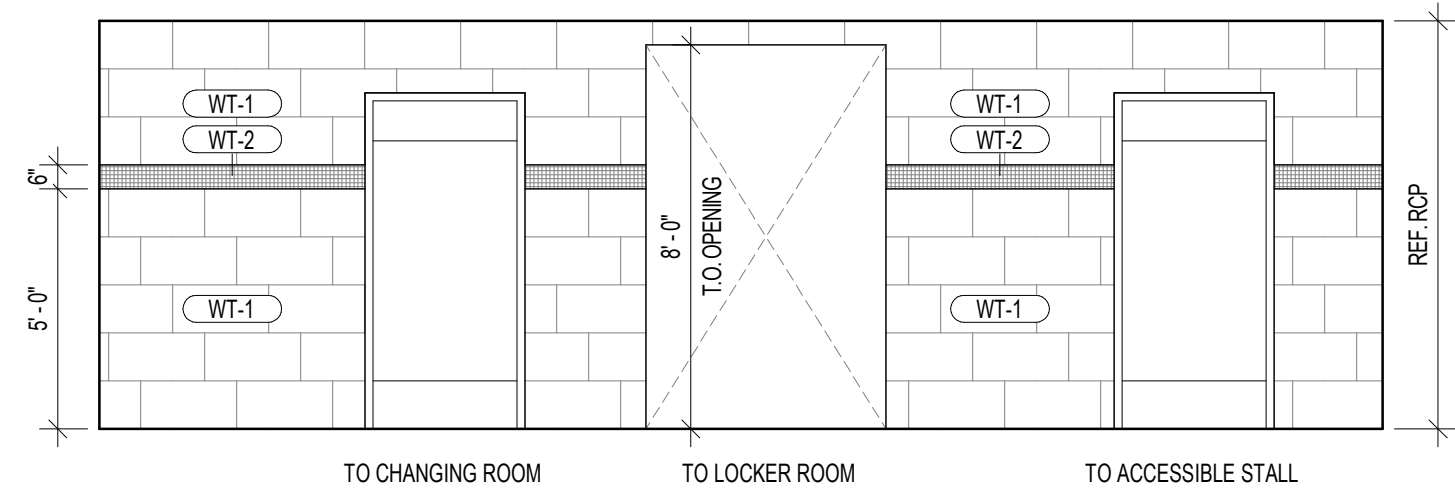

13 RESTROOM / SHOWERS (S.O.H.)
1/4" = 1'-0"

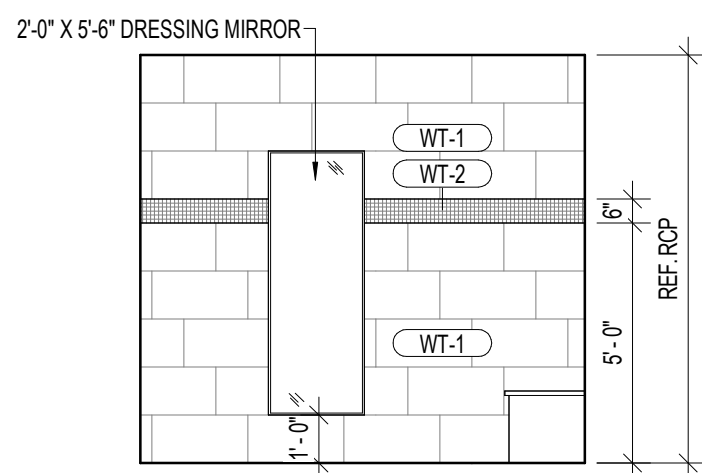

20 CHANGING ROOM (S.O.H.)
1/4" = 1'-0"

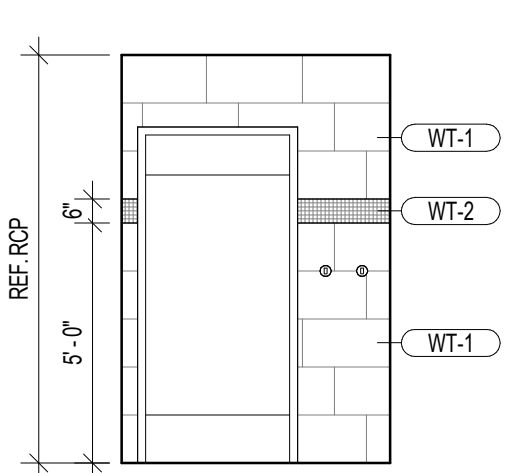

19 CHANGING ROOM (S.O.H.)
1/4" = 1'-0"

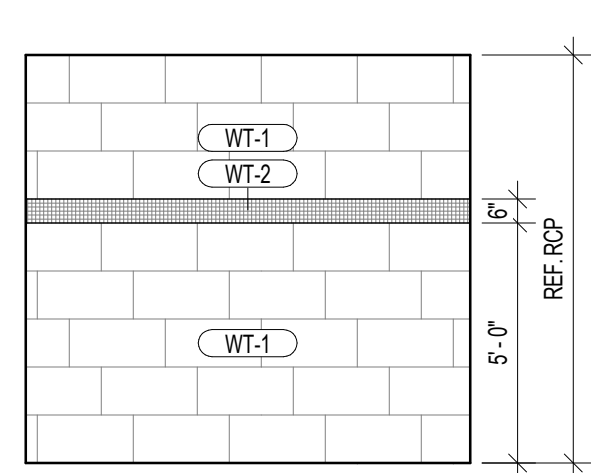

18 CHANGING ROOM (S.O.H.)
1/4" = 1'-0"

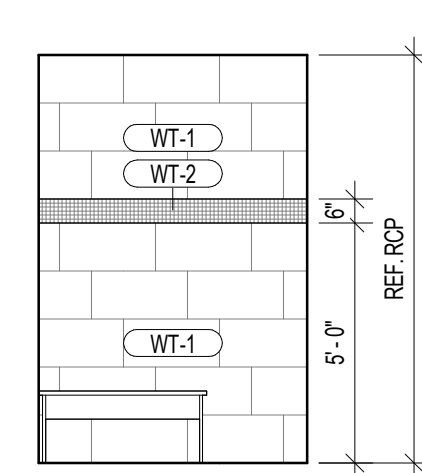

17 CHANGING ROOM (S.O.H.)
1/4" = 1'-0"

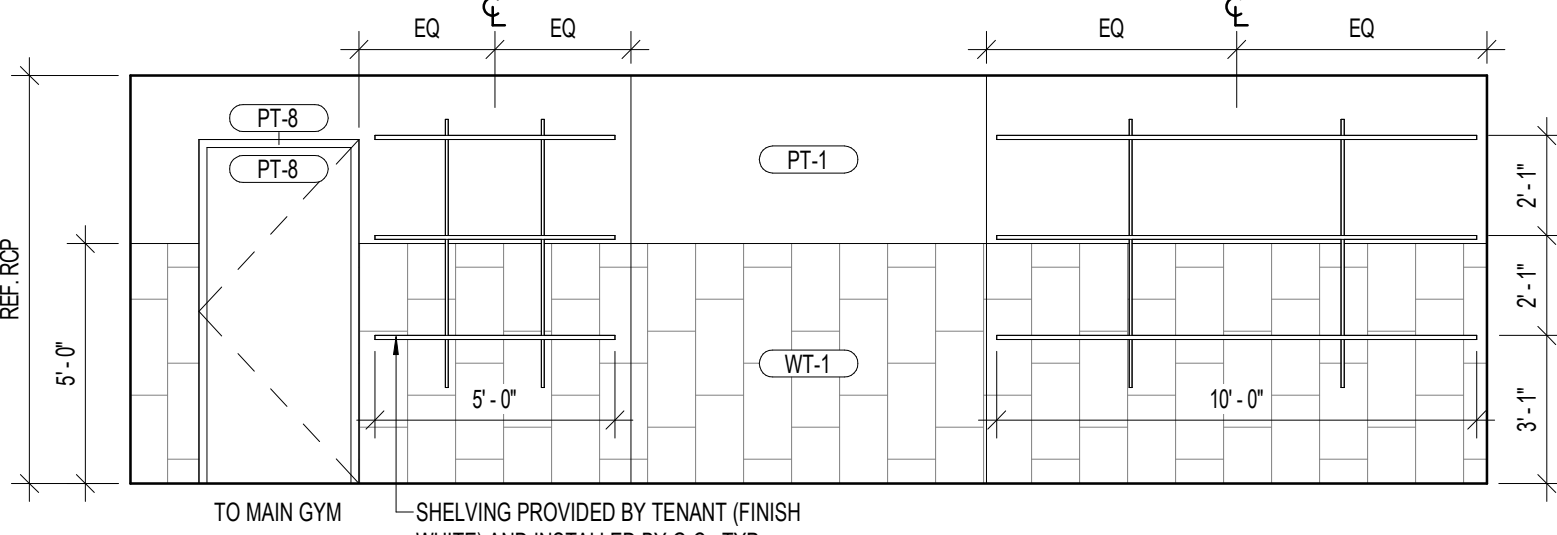

24 JANITOR CLOSET
1/4" = 1'-0"

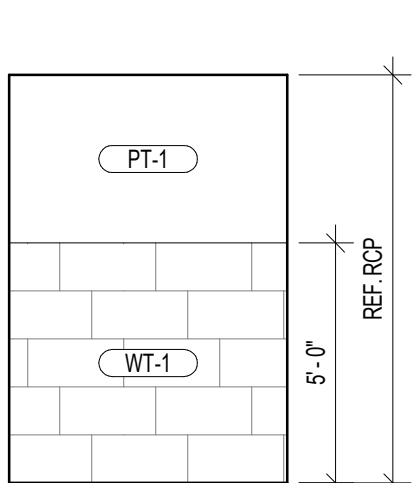

23 JANITOR CLOSET
1/4" = 1'-0"

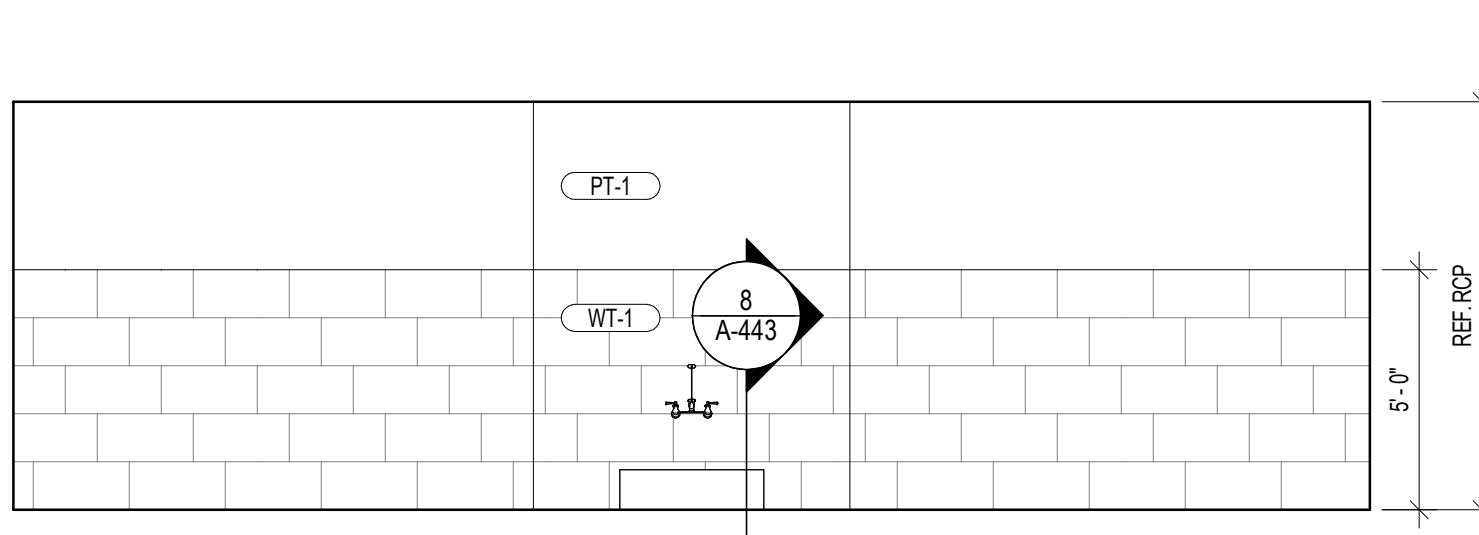

22 JANITOR CLOSET
1/4" = 1'-0"

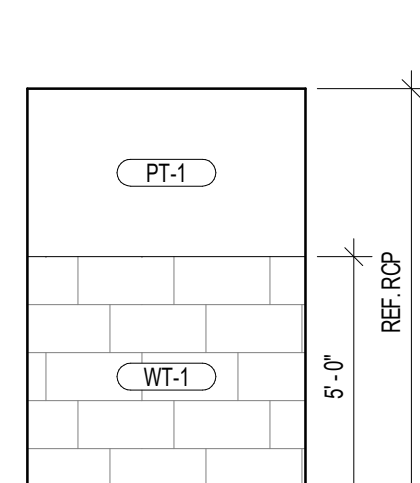

21 JANITOR CLOSET
1/4" = 1'-0"

SHEET NOTES

- G.C. TO PROVIDE AND INSTALL SCHLUTER TRIM SPECIFIED IN DETAIL 6A-131- AT ALL OUTSIDE CORNERS AND TILE JOINTS. SCHLUTER TO BE 1" CONTINUOUS PIECE, NO SEGMENTS. MATCH TILE THICKNESS, TYP.
- G.C. TO FIELD VERIFY EXISTING FLOOR SLAB CONDITION AND LEVELNESS PRIOR TO WALL TILE INSTALL.
- G.C. TO COORDINATE W/ PF PRIOR TO INSTALL TO DETERMINE IF A TILE BASE IS REQUIRED, DEPENDING ON THE LEVELNESS OF THE FLOOR SLAB.
- G.C. TO PROVIDE AND INSTALL 5/8" DENS-SHIELD TILE BACKER BOARD THROUGHOUT SHOWERS.
- SCHLUTER 12" X 12" SHOWER SHELF INSERT FOR SHOWERS. TILE TO BE CENTERED ON BACK WALL OF SHOWER. CENTER OF WALL TILE PATTERN TO ALIGN W/ SHELF.
- SHOWERS ARE REQUIRED TO BE ZERO CLEARANCE ENTRY.
- LOCKERS TO BE FURNISHED BY TENANT AND INSTALLED BY G.C. / G.C. IS TO COORDINATE INSTALL W/ VENDOR. VERIFY LOCKERS AND INSTALL W/ TENANT; G.C. TO PROVIDE AND INSTALL SOLID BLOCKING IN WALL, TYP.
- WALL MOUNTED DRY VANITY MIRRORS TO HAVE POLISHED EDGES AND BE 1" CONTINUOUS SHEET OF GLASS IF POSSIBLE. CENTER SEAM IF SEAM IS NECESSARY.
- INSULATE EXPOSED HOT AND COLD WATER PIPING AND WASTE PIPING, TYP.
- ACCESSIBLE MIRROR AT LAVATORY, 17" W X 30" H. BOTTOM EDGE OF REFLECTIVE SURFACE AT 38" MAX A.F.F.; G.C. TO PROVIDE BLOCKING BEHIND MIRROR, TYP.
- SHOWER SOFFIT FRAMING TO BE OFFSET SO FACE OF TILE IS FLUSH W/ FACE OF TILE AT END OF WING WALLS, TYP.
- ELECTRIC HAND DRYER TO BE INSTALL 44" A.F.F.
- G.C. TO F.V. EXISTING FLOOR SLAB CONDITION/LEVELNESS PRIOR TO WALL TILE INSTALL. G.C. TO COORDINATE WITH PLANET FITNESS PRIOR TO INSTALL TO DETERMINE IF A TILE BASE IS REQD DEPENDING ON THE LEVELNESS OF THE FLOOR SLAB.



3203 N. MAYFAIR ROAD
WAUWATOSA, WI 53222

TAX KEY:
2969999005



4884 W Pauline Whitaker Pkwy
Suite 200
Rogers, Arkansas 72758
Phone: 479.534.3545
Architect of Record
Scott Joseph Broadbent
Wisconsin License No. 13751-5
Certificate of Authorization
No. 29111-11

ANY DOCUMENT THAT
DOES NOT CONTAIN THE
SEAL AND SIGNATURE OF
THE ARCHITECT OR
ENGINEER OF RECORD
SHALL BE CONSIDERED
PRELIMINARY. THESE
DOCUMENTS SHALL NOT
BE USED FOR BIDDING OR
CONSTRUCTION AND
SHALL BE USED FOR
REVIEW ONLY

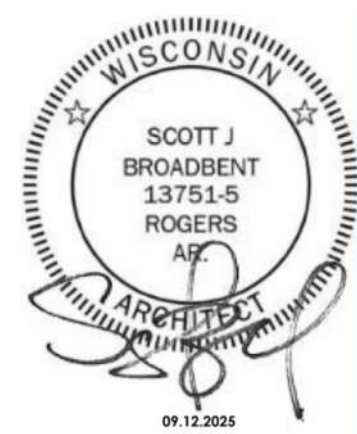

Seal / Signature

Date Description
09.12.2025 ISSUANCE #1

Project Name
WAUWATOSA, WI

Project Number
2025.1244

Description
ELEVATIONS - LOCKER ROOM,
SHOWERS, & TOILETS

Scale
1/4" = 1'-0"

A-441

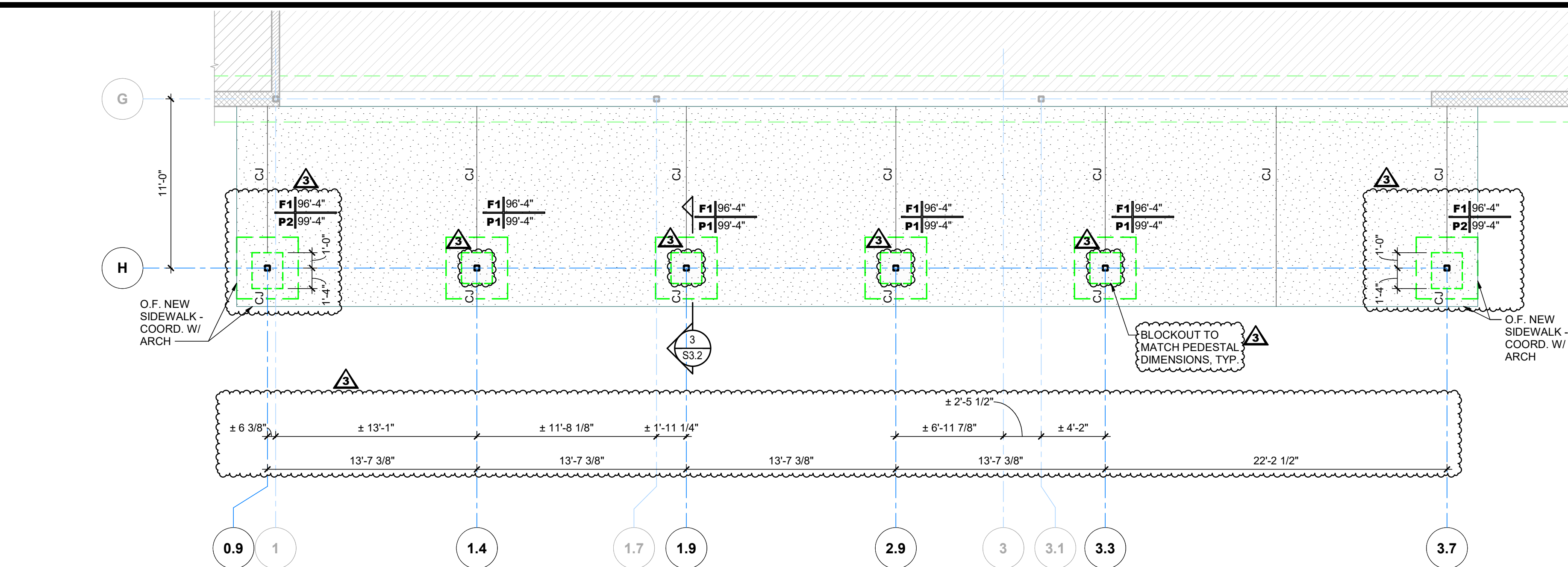

1 PARTIAL FOUNDATION PLAN

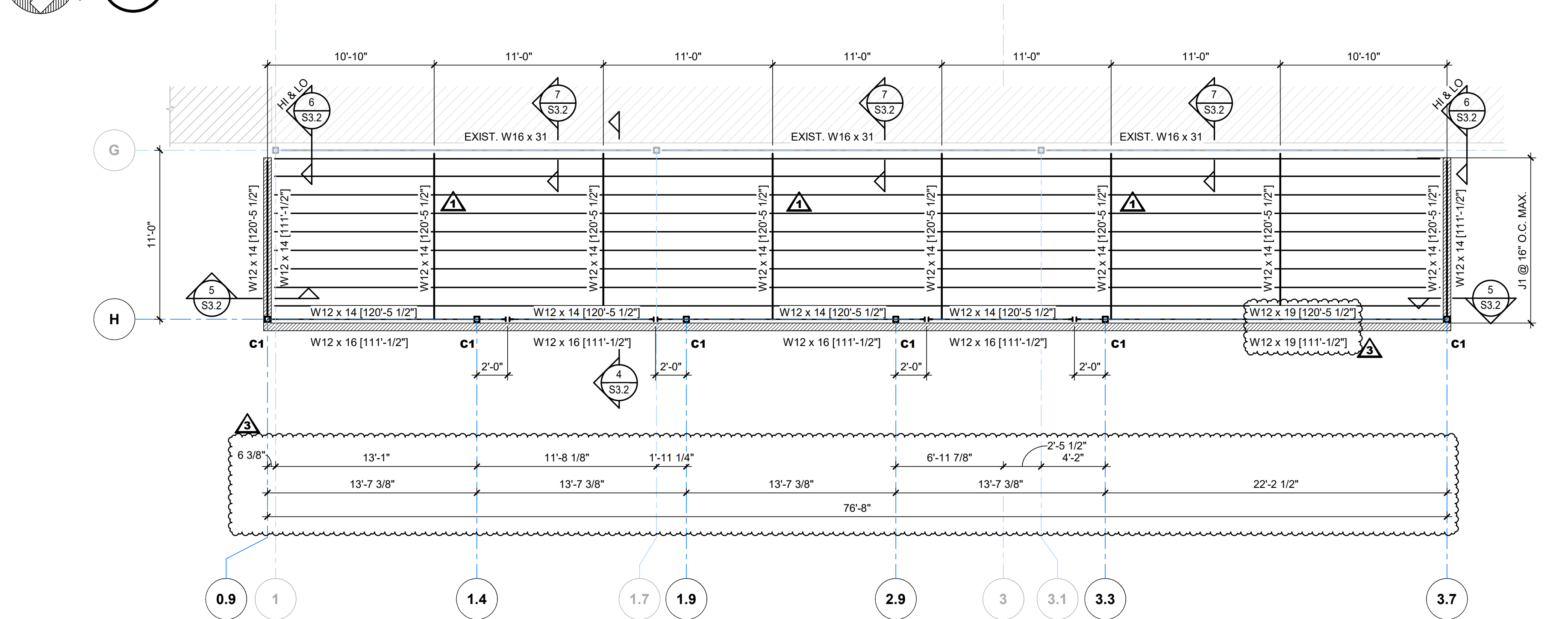
$$3/16'' = 1'-0''$$

2 PARTIAL FRAMING PLAN

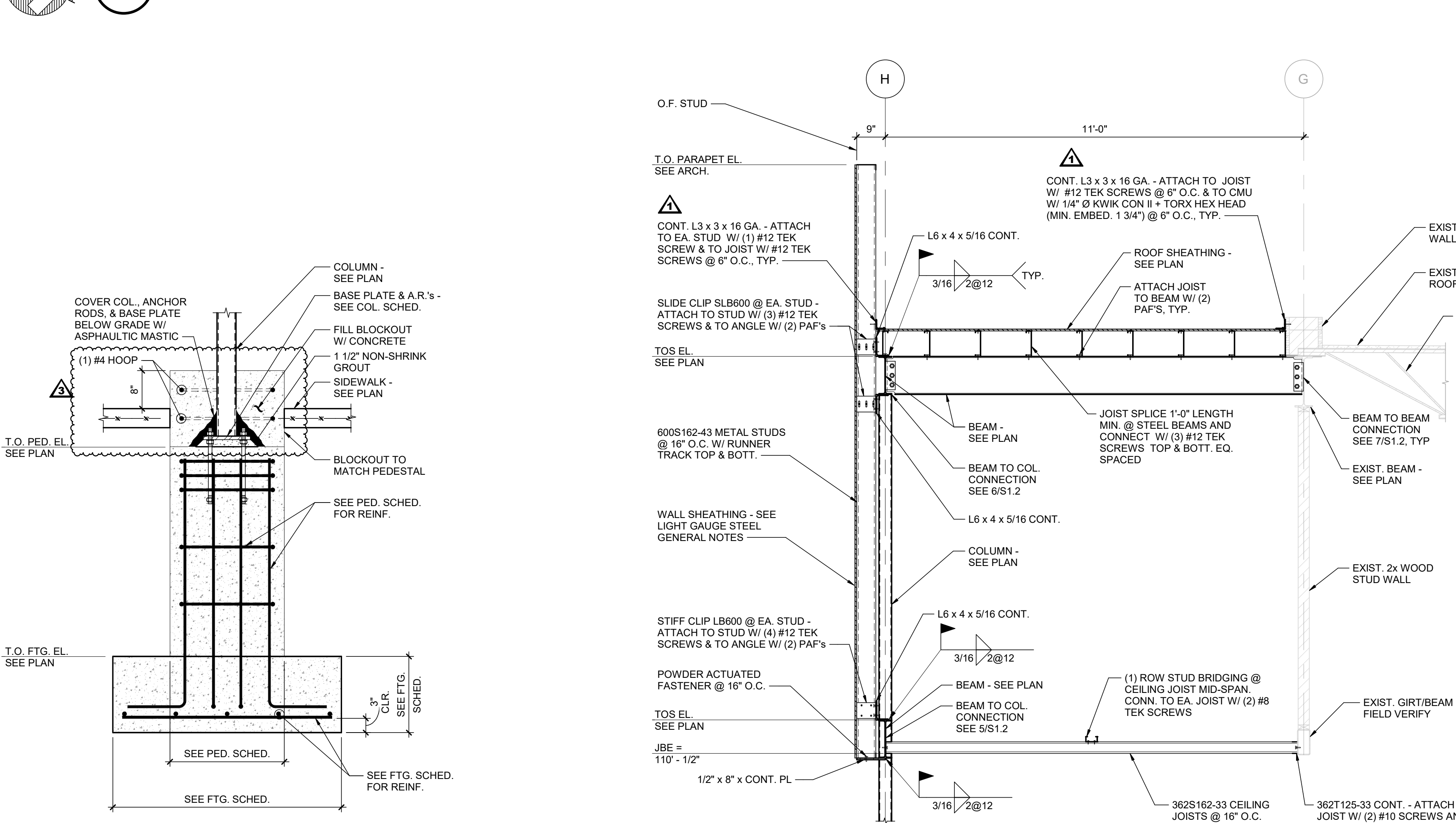
$$3/16'' = 1'-0''$$

3 SECTION

$$3/4'' = 1'-0''$$

SECTION

$$1/2'' = 1'-0''$$

SECTION

$$1/2" = 1'-0"$$

SECTION

$$1\frac{1}{2}^{\circ} = 1^{\circ}-0^{\circ}$$

LEGEND:





- FOOTING MARK
(SEE FTG. SCHED. ON THIS SHEET)
- TOP OF FOOTING ELEVATION
- TOP OF PEDESTAL ELEVATION
- PEDESTAL MARK
(SEE PED. SCHED. ON THIS SHEET)

DENOTES LIMITS OF EXTERIOR 4" SLAB
(T.O. SLAB EL. 100'-0" U.N.O.) SEE PLAN
NOTES

PLAN NOTES:

1. 4" S.O.G. CONSTRUCTION: 6" CONCRETE SLAB REINFORCED W/6 x 6 W-1.4 X W1.4 W/EVER OVR 4"
2. CRUSHED STONE AGGREGATE BASE COURSE. PLACE 2" OF 2" FROTH POLY STAB.
3. CENTER COLUMN FTGS. UNDER COLUMN. (U.N.O.)
4. CENTER COLUMN FTGS. UNDER ANCHOR ROD PATTERN. (U.N.O.)
5. ALL ELEVATIONS BASED ON FINISH FLOOR 10' 100".
6. 1" OF FINISHING. (U.N.O.)
7. TOP OF PEDESTAL ELEVATION 96'4.4" TYP. (U.N.O.)
8. "CJ" DEDUCTIONS ON OR CONSTRUCTION JOINT. (SEE DTLS. 1/S1.2 & 2/S1.2)
9. SEE ARCH. DWGS./OVERALL FRAMING PLAN FOR DIMENSIONS NOT SHOWN.
10. CONSULT THE LOCATION & LIMITS OF VENEER WITH ARCH. DWGS.
11. SEE DWG. S1.2 FOR GENERAL NOTES.

LEGEND:

	DENOTES COLUMN MARK (SEE COL. SCHED. ON THIS SHEET)
	DENOTES TOP OF BEAM ELEVATION
	DENOTES BEAM SPLICE (SEE DTL. 9 / S1.2)
	DENOTES 800S162-54 JOISTS

PLAN NOTES:

1. ROOF SHEATHING: 3/4" (23/32" MIN. NOMINAL) APA RATED PLYWOOD SHEATHING (48/24) W/ EXPOSURE I CLASSIFICATION. ATTACH SHEATHING TO JOISTS W/ (#12 SCREWS AT 6" O.C. ALONG PANEL EDGES AND 12" O.C. AT INTERMEDIATE JOISTS.
2. ALL ELEVATIONS BASED ON MAIN LEVEL FINISH FLOOR EL. 100'-0". FIELD VERIFY ACTUAL FINISH FLOOR ELEVATION AND BUILDING ORIENTATION ON SITE W/ ARCH.
3. SEE DWG. S1.2 FOR GENERAL NOTES.

FOOTING SCHEDULE					
MARK	FOOTING SIZE			REINFORCING	REMARKS
	B	L	t		
F1	4'-0"	4'-0"	1'-4"	(5) #5 E.W., BOTT.	----

PEDESTAL SCHEDULE					
MARK	PEDESTAL SIZE		VERTICAL DOWELS	TIES	REMARKS
	WIDTH	LENGTH			
P1	2'-0"	2'-0"	(14) #6 DOWELS	#3 TIES @ 12" O.C.	SEE NOTE #1
P2	2'-0"	2'-4"	(16) #6 DOWELS	#3 TIES @ 12" O.C.	SEE NOTE #1

PEDESTAL SCHEDULE NOTES:
1. DESIGN INTENT IS FOR PEDESTAL PLAN DIMENSIONS TO EXTEND 2" PAST TOTAL OUT-TO-OUT VANEER DIMS. FOR ARCH. COLUMN WRAP.

COLUMN SCHEDULE						
MARK	COLUMN SIZE	BASE PL SIZE (t x B x D)	BASE PL TYPE (SEE DTL. 3/S1.2)	ANCHOR RODS (SEE DTL. 4/S1.2)	BOTT. BASE PL EL.	CAP PL THICKNESS
C1	HSS4 x 4 x 1/4	3/4" x 10" x 10"	TYPE I	(4) 3/4" F1554	99'-5 1/2"	1/2"

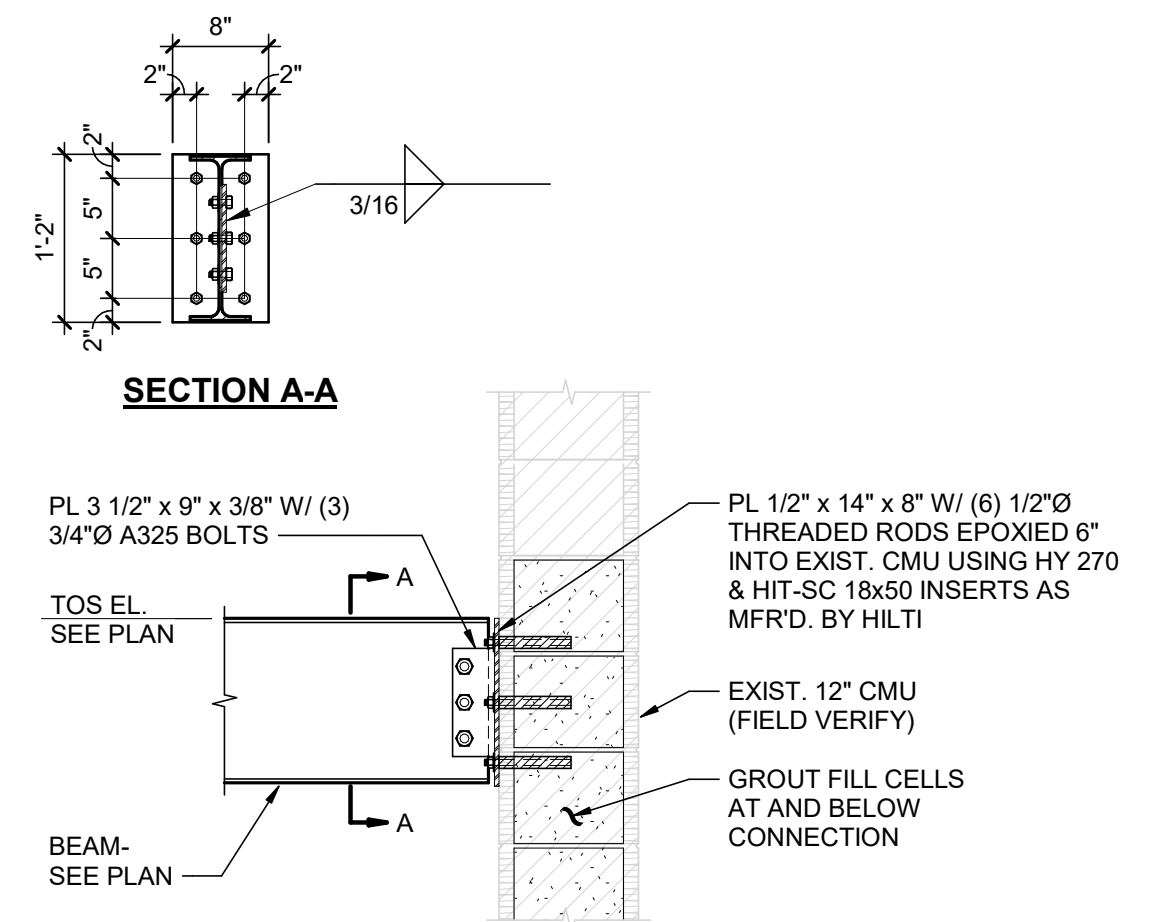

SECTION

$3/4" = 1'-0"$

CONTRACTOR NOTE:
FIELD VERIFY DIMENSIONS OF EXISTING BEAM. ANY
DISCREPANCIES SHALL BE BROUGHT TO THE ATTENTION
OF THE STRUCTURAL ENGINEER IMMEDIATELY.

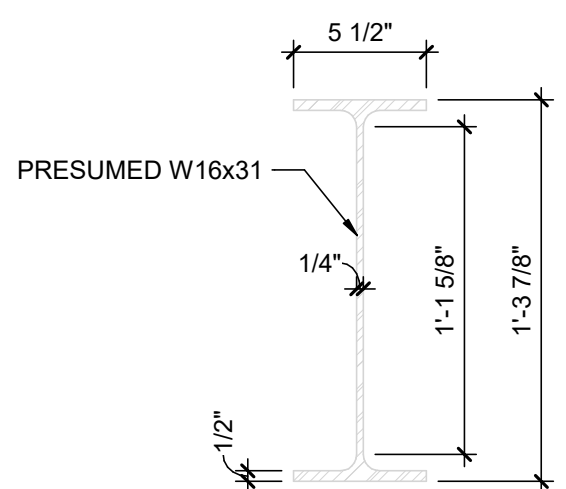

11/24/2025 11:38:10 AM Autodesk Docs\\PF - Wauwatosa WI - Takeover\\2025_124 - PF - Wauwatosa, WI - R\\2024 - ELEC - Takeover.rvt

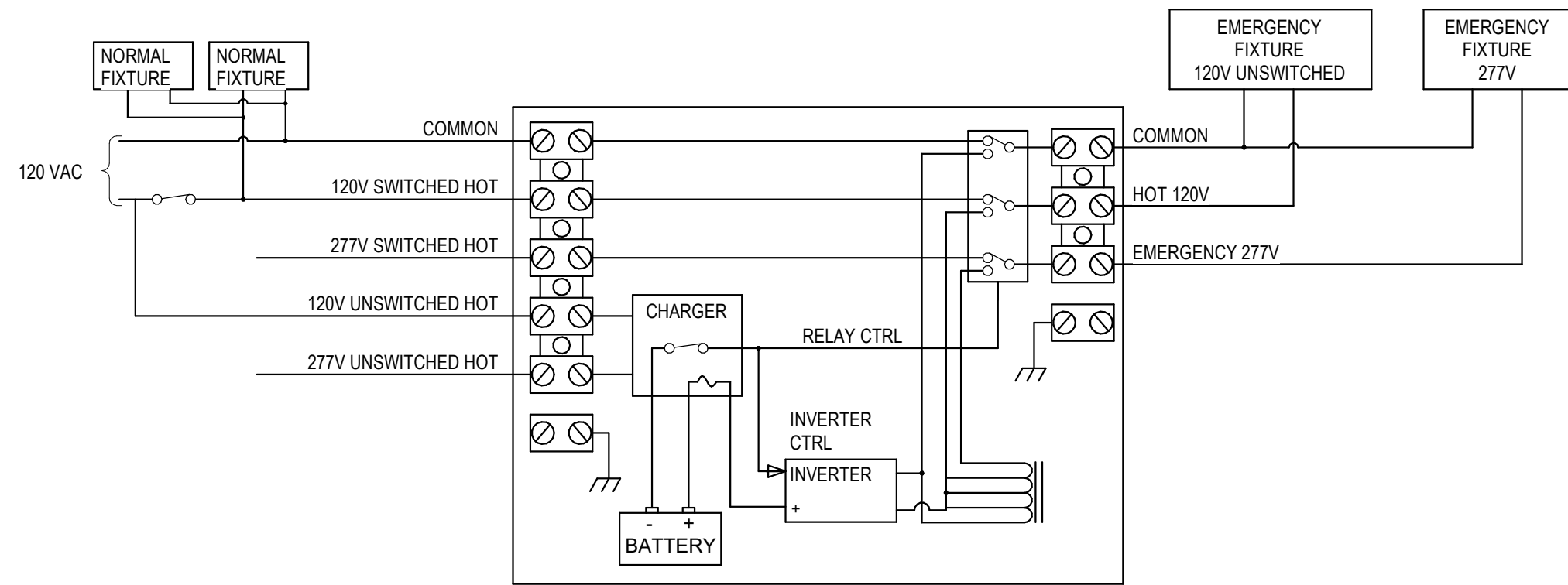

2 EMERGENCY LIGHTING INVERTER WIRING DIAGRAM, TYP NTS

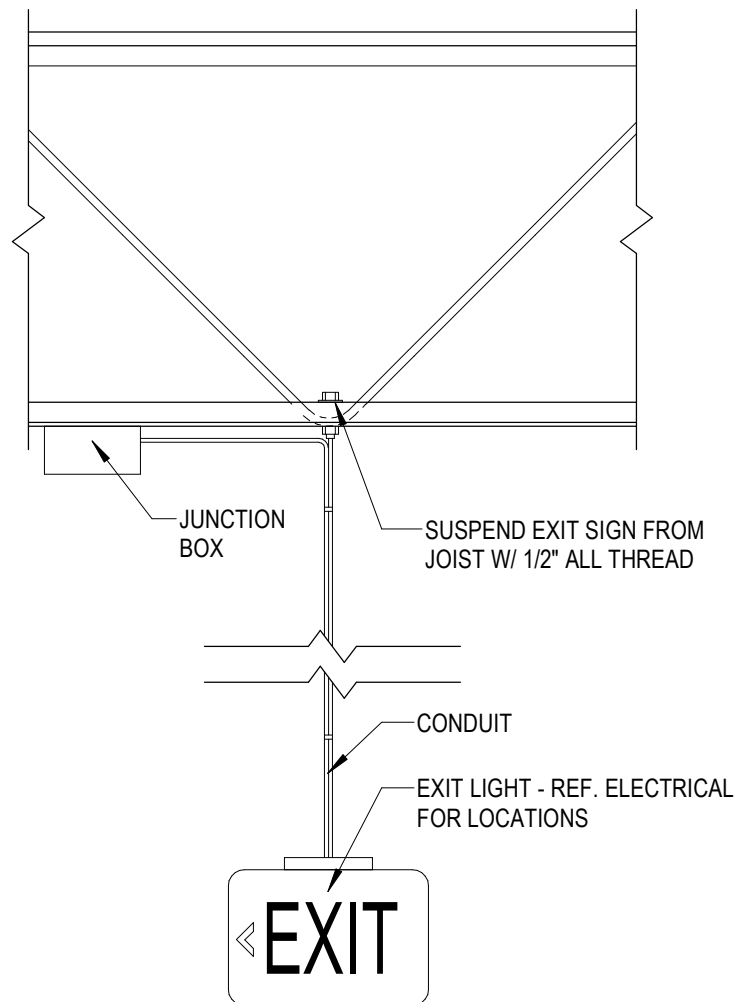

3 SUSPENDED EXIT LIGHT DETAIL 1" = 1'-0"

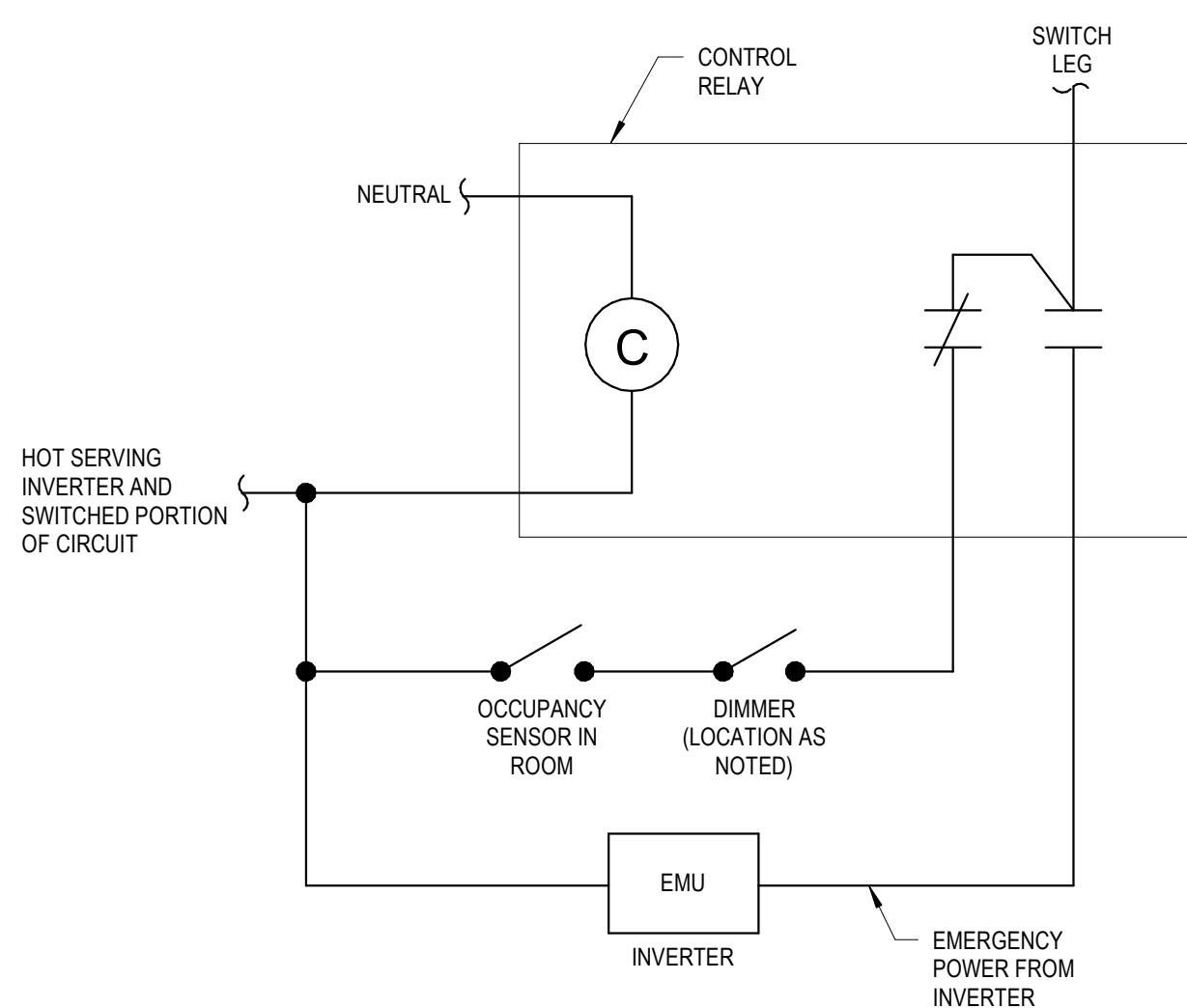

4 OCC. SENSOR-DIMMER / EMU WIRING DIAGRAM NTS

EACH SUBCONTRACTOR IS RESPONSIBLE FOR HAVING A THOROUGH KNOWLEDGE OF ALL DRAWINGS AND SPECIFICATIONS IN THEIR RELATED FIELD. THE FAILURE TO ACQUAINT THEMSELVES WITH THIS KNOWLEDGE DOES NOT RELIEVE THE RESPONSIBILITY OF PERFORMING THE WORK PROPERLY. NO ADDITIONAL COMPENSATION SHALL BE ALLOWED BECAUSE OF CONDITIONS THAT OCCUR DUE TO FAILURE TO FAMILIARIZE WORKERS WITH THIS KNOWLEDGE.

LIGHTING FIXTURE SCHEDULE									
TYPE MARK	MANUFACTURER	MODEL	QTY	VOLTAGE	LAMP SPECIFICATION		MOUNTING	DESCRIPTION	
					LAMP	WATTAGE			
A	SLG	AT-HB-LA-4-100W-35-B-ATTAINED LED	53	120	INTEGRAL LED	150 W	SUSPENDED	LED LINEAR HIGH BAY LIGHT - WHITE FINISH	
A-EM	SLG	AT-HB-LA-4-100W-35-B-ATTAINED LED	25	120	INTEGRAL LED	150 W	SUSPENDED	LED LINEAR HIGH BAY LIGHT - WHITE FINISH (20W EMERGENCY MODULE FOR EMERGENCY (EM) FIXTURES PER PLAN)	
B	NEL	NEL-88-UNV-35K-BLK	24	120	INTEGRAL LED	290 W	SUSPENDED	96" DECORATIVE PENDANT LIGHT	
C	NEL	MLF0235W27V40KF	120	120	INTEGRAL LED	13 W	SUSPENDED	4' LED STRIP	
G	NEL	NELAC-563135WW	36	120	INTEGRAL LED	12.5 W	RECESSED	6" LED RECESSED DOWNLIGHT - WHITE FINISH; THREE PIECE CONSTRUCTION	
GB	NEL	NEL-563135BB	26	120	INTEGRAL LED	18 W	RECESSED	6" LED RECESSED DOWNLIGHT - BLACK FINISH; THREE PIECE CONSTRUCTION	
I	TBD	PROVIDED BY OWNER	1	120	INTEGRAL LED	150 W	COVE	WHITE TAPE LIGHT (SEE KEYNOTE FOR EXACT LENGTH)	
J	NEL	NEL-22 / 30W / 334 / WH	3	120	INTEGRAL LED	30 W	RECESSED	2' X 2' LED FLAT PANEL	
JE	NEL	NEL-22 / 30W / 334 / EM / WH	2	120	INTEGRAL LED	30 W	RECESSED	2' X 2' LED FLAT PANEL (WITH 90 MINUTE BATTERY BACKUP)	
N1	NEL	STONE MATHERS DESIGN (STANDARD SIZE) TPFF	2	120	INTEGRAL LED	9 W	SURFACE (WALL)	LED WALL SCOSCE - FEMALE SYMBOL	
N2	NEL	STONE MATHERS DESIGN (STANDARD SIZE) TPFM	3	120	INTEGRAL LED	9 W	SURFACE (WALL)	LED WALL SCOSCE - MALE SYMBOL	
O	NEL	NEL-EXL-700-HOW1	8	120	LED	3.3 W	SURFACE (WALL)	LED EMERGENCY LIGHT (INTERIOR)	
Q	NEL	NEL-WEXH-910L-2WG	4	120	LED	2 W	SURFACE (WALL)	LED EMERGENCY LIGHT (EXTERIOR)	
S	NEL	NEL-CB810DR-HORC-W-1	14	120	LED	5 W	SURFACE (WALL)	RED EXIT SIGN WITH TWIN ADJUSTABLE LED LAMPS; 90-MINUTE BATTERY; REMOTE CAPACITY INTERNAL BATTERY FOR POWERING CORD ABOVE	
T	NEL	NEL-EX-800RXW	17	120	LED	5 W	CHECK DESCRIPTION	RED LED 5W, 120-277V, UNIVERSAL MOUNT (WALL, SIDE, OR CEILING), MANUAL TEST	

LIGHTING SYMBOLS LEGEND - NO SUBSTITUTIONS*						
SYMBOL	TYPE	MANUFACTURER	CATALOG NUMBER	DESCRIPTION	NOTES	LIGHTING DISTANCE
	A	NEL	NEL-100-HB-3500K-UNV-WHITE	LED ROUND HIGH BAY (100W)	SUSPEND VIA CONDUIT STEM FURNISHED BY CONTRACTOR	5'-0" FROM PERIMETER WALLS AND SPACE EVENLY @ 15'-0" A.F.F.
	A-EM	NEL	NEL-100-HB-3500K-UNV-WHITE-EM	LED ROUND HIGH BAY (WITH LED EMERGENCY DRIVER) (100W)	SUSPEND VIA CONDUIT STEM FURNISHED BY CONTRACTOR; 90-MINUTE BATTERY BACKUP EMERGENCY TIME.	5'-0" FROM PERIMETER WALLS AND SPACE EVENLY @ 15'-0" A.F.F.
	B	NEL	NEL-88-UNV-35K-BLK	96" DECORATIVE PENDANT (290W)	SUSPEND VIA STAINLESS STEEL MECHANICAL CABLES, SUPPLIED BY VENDOR, BLACK FINISH	SUSPEND AT 11'-6"
	C	NEL	MLF0235W27V40KF	4' LED LINEAR FIXTURE (35W)	SURFACE MOUNT, CHAIN HUNG, OR DOUBLE STEM	HEIGHT INDICATED ON DRAWING
	D	NEL	NEL-26-2736-L-LED	OVAL BACKLIT LED MIRROR (22.2W)	SURFACE MOUNT (WALL)	ACCORDING TO LOCATION OF OVAL MIRROR
	EC	NEL	NRM2-614L0935FWW	6" ADJUSTABLE REFLECTOR & HOUSING (15W)	WHITE FINISH / WHITE FLANGE	HEIGHT OF ATTACHED SUSPENDED CEILING
	G	NEL	NELAC-563135WW	6" LED DOWNLIGHT (12.5W)	WHITE FINISH/WHITE FLANGE	HEIGHT OF ATTACHED SUSPENDED CEILING
	GB	NEL	NEL-563135BB	6" LED DOWNLIGHT (12.5W)	BLACK FINISH/BLACK FLANGE	HEIGHT OF ATTACHED SUSPENDED CEILING
	H	NEL	NEL-563135BB / 12	6" LED DOWNLIGHT (17.5W)	BLACK FINISH / BLACK FLANGE	HEIGHT OF ATTACHED SUSPENDED CEILING
	I	TBD	PROVIDED BY OWNER	RGB TAPE LIGHT (DMX)	INSTALLER MUST CUT TO LENGTH IN FIELD; DMX INSTALLATION REQUIRED; LOW-VOLTAGE MULTI-WIRE INSTALLATION TO RGB CONTROL MODULE FROM DMX CONTROLLER REQUIRED; SYSTEM PROGRAMMING MUST BE APPROVED BY PF.	HEIGHT OF SUSPENDED SOFFIT, SEE ARCHITECTURAL PLANS FOR ADDITIONAL DETAILS
	J	NEL	NEL-22 / 30W / 334 / WH	2' X 2' RECESSED LED PANEL (30W)	SURFACE OR RECESSED MOUNT KIT INSTALLATION - COORDINATE WITH VENDOR, WHITE FINISH	HEIGHT OF ATTACHED SUSPENDED CEILING
	JE	NEL	NEL-22 / 30W / 334 / EM / WH	2' X 2' RECESSED LED PANEL (30W)	SURFACE OR RECESSED MOUNT KIT INSTALLATION - COORDINATE WITH VENDOR, 90-MINUTE BATTERY BACKUP, WHITE FINISH	HEIGHT OF ATTACHED SUSPENDED CEILING
	K	NEL	NEL-24 / 45W / 334 / WH	2' X 4' LED FLAT PANEL (45W)	SURFACE OR RECESSED MOUNT KIT INSTALLATION - COORDINATE WITH VENDOR, WHITE FINISH	HEIGHT OF ATTACHED SUSPENDED CEILING
	KE	NEL	NEL-24 / 45W / 334 / EM / WH	2' X 4' LED FLAT PANEL (45W)	SURFACE OR RECESSED MOUNT KIT INSTALLATION - COORDINATE WITH VENDOR, 90-MINUTE BATTERY BACKUP, WHITE FINISH	HEIGHT OF ATTACHED SUSPENDED CEILING
	N1	NEL	STONE MATHER DESIGNS - STANDARD SIZE TPFF	LED WALL SCOSCE (9W)	CUSTOM DESIGN (FEMALE SYMBOL); TWO PER STORE AT FEMALE LOCKER ROOM; WALL MOUNTED	SEE ARCHITECTURAL PLANS FOR ADDITIONAL DETAILS
	N2	NEL	STONE MATHER DESIGNS - STANDARD SIZE TPFM	LED WALL SCOSCE (9W)	CUSTOM DESIGN (MALE SYMBOL); TWO PER STORE AT MALE LOCKER ROOM; WALL MOUNTED	SEE ARCHITECTURAL PLANS FOR ADDITIONAL DETAILS
	N3	NEL	STONE MATHER DESIGNS - MINI SIZE MMV-MASSAGE	LED MINI WALL SCOSCE (9W)	CUSTOM DESIGN (MESSAGE); QUANTITY VARIES PER STORE, COORDINATE LOCATION(S) WITH PLANS AND PF; WALL MOUNTED	SEE ARCHITECTURAL PLANS FOR ADDITIONAL DETAILS
	O	NEL	NEL-EXL-700-HOW1	LED EMERGENCY LIGHT (3.3W)	TWIN LAMP UNIVERSAL MOUNT WITH 90-MINUTE BATTERY BACKUP; WHITE FINISH; INTERIOR ONLY; WALL OR CEILING MOUNTING	
	Q	NEL	NEL-WEXH-910L-2WG	LED EMERGENCY LIGHT (2W)	TWIN LAMP WALL MOUNT WITH 90-MINUTE BATTERY BACKUP; GREY FINISH; EXTERIOR USE; WORKS ONLY WITH REMOTE CAPACITY BATTERY IN COMBO EXIT FIXTURE TYPE 'S' NEL-CB810DR-HORC-W-1	
	S	NEL	NEL-CB810DR-HORC-W-1	LED EXIT/EMERGENCY COMBO (5W)	RED EXIT SIGN WITH TWIN ADJUSTABLE LED LAMPS; WHITE FINISH; 90-MINUTE BATTERY BACKUP; REMOTE CAPACITY INTERNAL BATTERY FOR POWERING FIXTURE TYPE 'Q'.	
	T	NEL	NEL-EX-800RXW	LED EXIT SIGN (5W)	RED EXIT SIGN; WHITE FINISH; 90 MINUTE BATTERY BACKUP; UNIVERSAL MOUNT	
	S			SPEAKERS	SPEAKERS BY TENANT, G.C. TO COORDINATE SPEAKER QUANTITY & LOCATION(S) WITH TENANT	
	VS	NEL	ONW-D-1001-DMV-W	SINGLE WALL SWITCH VACANCY SENSOR	1000 SQUARE FOOT COVERAGE; PASSIVE INFRARED & ULTRASONIC; WHITE FINISH	
	OS	NEL	ODS06-IDW (WHITE) / ODS10-IDE (BLACK)	SINGLE WALL SWITCH OCCUPANCY SENSOR	1600 SQUARE FOOT COVERAGE - 180 DEG.; PASSIVE INFRARED; 600W CAPACITY @ 120V	
	OS2	NEL	ONW-D-1001-DMV-W	DUAL WALL SWITCH OCCUPANCY SENSOR	1000 SQUARE FOOT COVERAGE; DUAL TECHNOLOGY;	
	DIM	NEL	WBSD-DEC-C1 (ALMOND, IVORY, WHITE) WBSD-DEC-CS (GREY, BLACK, OR WHITE)	MULTI-LOAD DECORATOR DIMMER WALLSTATION	IN-WALL; 300W CAPACITY FOR LED, SINGLE POLE & 3-WAY; ELECTRONIC AND MAGNETIC LV.	
	COS	NEL	OAC-DT-1000 with SP20-MV	CEILING OCCUPANCY SENSOR with SWITCHPACK	1000 SQUARE FOOT COVERAGE; DUAL TECHNOLOGY	
	OS/D	NEL	MSCL-OP153M-WH (BL)	WALL SWITCH DIMMING / OCCUPANCY COMBO	900 SQUARE FOOT COVERAGE; PASSIVE INFRARED	
	TL	NEL	NEL-PFTL-BLACK	TRAFFIC LIGHT (RED-GREEN) (9W)	CIRCUIT TRAINING TRAFFIC LIGHT - 30 SECOND RED LED & 60 SECOND GREEN LED	
	INV	NEL	EMU - 125W, 250W, 400W, OR 720W EM - 300W, 600W, 1000W, OR 1440W (REVIEW NOTES SECTION FOR CAPACITY) (SEE PANEL SCHEDULES AND POWER PLAN ELECTRICAL ROOM FOR SPECIFIED INVERTERS)	MINI-INVERTER	AT 90 MINUTE OF EMERGENCY POWER, MAXIMUM POWER CAPACITY WITHIN PARENTHESIS: 125W (100W), 250W (200W), 300W (125W), 400W (320W), 600W (250W), 720W (570W), 1000W (415W), OR 1440W (600W) LED INVERTERS FOR LIGHTS IN EMERGENCY MODE; FINAL LOAD DETERMINED BY EOR	
	FAN	BIG ASS FAN	PPX3-DIAMETER FEET (12, 14, 16, 18, 20, 24)	BIG ASS FAN; POWERFOIL X3.0 EIGHT AIRFOIL, NITROBEAL DRIVE SYSTEM, ONBOARD VFD, (1500W, 200-240VAC, 3PH, 20A)	SEE FAN NOTES A,B,C,D,E,F ON ARCHITECTURAL SHEETS	SEE ARCHITECTURAL PLANS FOR MOUNTING DETAILS
All lighting fixtures to be supplied and installed by the General Contractor. See IECC for Watt/Space breakdown.						
*ANY PROPOSED SUBSTITUTIONS NEED TO BE OF EQUAL QUALITY AND APPROVED BY PLANET FITNESS CORPORATE.						
**REFERENCE LIGHTING FIXTURE SCHEDULE FOR QUANTITIES AND WATTAGE OF LIGHT FIXTURES.						



3203 N. Mayfair Rd.
Wauwatosa, WI 53222



4886 W Pauline Whitaker Pkwy
Suite 200
Rogers, Arkansas 72758
Phone: 479.634.3545
Engineer of Record
Keith Allen Williams, P.E.
Wisconsin License No. 43134-6
Certificate of Authorization
No. 2911-1-11

ANY DOCUMENT THAT DOES NOT CONTAIN THE SEAL AND SIGNATURE OF THE ARCHITECT OR ENGINEER OF RECORD SHALL BE CONSIDERED PRELIMINARY. THESE DOCUMENTS SHALL NOT BE USED FOR BIDDING OR CONSTRUCTION AND SHALL BE USED FOR REVIEW ONLY.



Seal / Signature

	Date	Description
REV1	09.12.2025	ISSUANCE #1
REV2	10.24.2025	REVISION #1
REV3	11.24.2025	REVISION #3

Project Name
Wauwatosa, WI

Project Number
2025.1244

Description
ELECTRICAL LEGEND, DETAILS & SCHEDULES

Scale
As indicated

E0-2

11/24/2025 11:38:11 AM Autodesk Docs\JPF - Wauwatosa WI - Takeover\2025.1244 - PF - Wauwatosa, WI - R\2024 - ELEC - Takeover.rvt

EACH SUBCONTRACTOR IS RESPONSIBLE FOR HAVING A THOROUGH KNOWLEDGE OF ALL DRAWINGS AND SPECIFICATIONS IN THEIR RELATED FIELD. THE FAILURE TO ACQUAINT THEMSELVES WITH THIS KNOWLEDGE DOES NOT RELIEVE THE RESPONSIBILITY OF PERFORMING THE WORK PROPERLY. NO ADDITIONAL COMPENSATION SHALL BE ALLOWED BECAUSE OF CONDITIONS THAT OCCUR DUE TO FAILURE TO FAMILIARIZE WORKERS WITH THIS KNOWLEDGE.

2 LIGHTING CONTROL DETAIL

NTS

3 ELECTRICAL LIGHTING PLAN - MEZZANINE

3/16" = 1'-0"

1 ELECTRICAL LIGHTING PLAN

3/32" = 1'-0"

ELECTRICAL KEYNOTES

#	DESCRIPTION
1	EMUS SHALL BE WIRED TO A 400W LIGHTING INVERTER. PROVIDE JUNCTION BOX FOR HARD-WIRING OF THE INVERTERS AND WIRE TO BLACK CARD SPA LIGHTING CIRCUITS. EVENLY DISTRIBUTE AND WIRE LIGHTING FIXTURES LABELED 'EMU' TO INVERTERS. SEE DETAIL ON SHEET E0.2 FOR MORE INFORMATION. CONTACT LIGHTING VENDOR IF ADDITIONAL EMERGENCY LIGHTS ARE REQUIRED.
2	UNDER NORMAL CONDITIONS, THESE LIGHT FIXTURES TURN ON/OFF WITH OCCUPANCY AND/OR DIMMING SWITCHES. AS SHOWN ON THE PLAN. IN EMERGENCY SITUATIONS, THESE LIGHT FIXTURES TURN ON FOR 90 MINUTES THROUGH THE EMU INVERTER. WHEN NOTED WITH 'EMU'. (TYP.)
3	EMUS SHALL BE WIRED TO A 125W LIGHTING INVERTER. PROVIDE JUNCTION BOX FOR HARD-WIRING OF THE INVERTERS AND WIRE TO RESTROOM / LOCKER ROOM LIGHTING CIRCUITS. EVENLY DISTRIBUTE AND WIRE LIGHTING FIXTURES LABELED 'EMU' TO INVERTERS. SEE DETAIL ON SHEET E0.2 FOR MORE INFORMATION. CONTACT LIGHTING VENDOR IF ADDITIONAL EMERGENCY LIGHTS ARE REQUIRED.
4	UNDER NORMAL CONDITIONS, THESE LIGHT FIXTURES TURN ON/OFF WITH A CONTACTOR. IN EMERGENCY SITUATIONS, THESE LIGHT FIXTURES TURN ON FOR 90 MINUTES THROUGH THE EMU INVERTER. WHEN NOTED WITH 'EMU'. (TYP.)
5	TYPE I LIGHTING - WHITE LIGHT ROPE: PROVIDE 13'-0" OF LIGHT ROPE AND INSTALL IN SOFFIT AT RECEPTION PER MANUFACTURER'S INSTRUCTIONS. COORDINATE INSTALLATION WITH OWNER AND ARCHITECTURE KIOSK PLAN AND DETAILS DRAWING.
6	ABOVE COUNTER LIGHT SWITCHES TO OPERATE GYM FLOOR HIGH BAYS, FUNCTIONAL TRAINING / MOBILITY & STRETCHING, AND BCS GENERAL LIGHTING.
7	ALL BLACK CARD SPA SWITCHES TO BE LOCATED IN THE BREAKROOM. VERIFY QUANTITY AND LOCATION WITH TENANT. REFERENCE DETAIL ON SHEET LV1.0.
8	WIRING OF THE OCCUPANCY SENSOR AND DIMMER SWITCH WITH EMU LIGHTING. REFERENCE DETAIL ON SHEET E0.2.
9	EMERGENCY LIGHTS AND EXIT SIGNS SHALL BE WIRED TO THE HOT LEG OF THE CLOSEST LOCAL LIGHTING CIRCUIT. CONNECT TO BATTERY POWERED EMERGENCY LIGHTS AHEAD OF ANY CONTROLS/SWITCHES.
10	FIXTURE MOUNTED ON EXTERIOR WALL ABOVE DOOR. PROVIDE WHERE NOT EXISTING
11	PROVIDE UN-SWITCHED HOT OF THE SAME LIGHTING CIRCUIT TO FEED BATTERY BACKUP. TYP OF A-EM LIGHTS.
12	LIGHT FIXTURES IN THIS SPACE ARE TO BE MOUNTED AT 9'-0" A.F.F.

GENERAL LIGHTING NOTES

- A. THE BRANCH CIRCUIT FEEDING THE EMERGENCY/EXIT LIGHTS SHALL BE THE SAME BRANCH CIRCUIT AS THAT SERVING THE NIGHT LIGHTING IN THE AREA AND SHALL BE CONNECTED AHEAD OF ANY LOCAL SWITCHES OR CONTACTORS AND PROVIDED WITH A LOCK-ON FEATURE.
- B. ALL WORK SHALL BE PERFORMED IN ACCORDANCE WITH CODES AND ORDINANCES OF THE AUTHORITY HAVING JURISDICTION.
- C. ALL EQUIPMENT AND MATERIALS SHALL BE UL LISTED AND LABELED FOR TYPES OF EQUIPMENT AND MATERIALS FOR WHICH LISTING AND LABELING IS AVAILABLE.
- D. FURNISH AND INSTALL ALL LABOR AND MATERIALS REQUIRED FOR A COMPLETE ELECTRICAL SYSTEM.
- E. MINIMUM WIRE SIZE SHALL BE #12 A.W.G. UNLESS NOTED OTHERWISE. ALL CONDUCTORS SHALL BE COPPER WITH "THWN" INSULATION UNLESS NOTED OTHERWISE.
- F. ALL WIRE SHALL BE IN CONDUIT UNLESS NOTED OTHERWISE.
- G. TYPE MC CABLE WITH ALUMINUM ARMOR AND INTERNAL GROUND IS ACCEPTABLE FOR USE AS GENERAL BRANCH CIRCUIT WIRING FOR CIRCUITS 20 AMPERES OR LESS AND CONCEALED IN WALLS OR ABOVE SUSPENDED CEILING AND AS APPROVED BY THE AUTHORITY HAVING JURISDICTION.
- H. PROVIDE A SEPARATE GROUND CONDUCTOR FOR ALL FEEDERS AND BRANCH CIRCUITS.
- I. CONDUCTORS FOR BRANCH CIRCUITS SHALL BE SIZED TO PREVENT VOLTAGE DROP EXCEEDING 3 PERCENT AT THE FARTHEST OUTLET OF CIRCUIT. WHERE VOLTAGE DROP IS DETERMINED TO EXCEED THIS VALUE THE CONTRACTOR SHALL INCREASE THE SIZE OF CONDUCTORS AS REQUIRED.
- J. CONTRACTOR TO BE RESPONSIBLE FOR ALL ELECTRICAL CONNECTIONS TO ALL EQUIPMENT UNLESS NOTED OTHERWISE.



3203 N. Mayfair Rd.
Wauwatosa, WI 53222



4886 W Pauline Whitaker Pkwy
Suite 200
Rogers, Arkansas 72758
Phone: 479.834.3545
Engineer of Record
Keith Allen Williams, P.E.
Wisconsin License No. 43134-6
Certificate of Authorization
No. 2911-1-11

ANY DOCUMENT THAT DOES NOT CONTAIN THE SEAL AND SIGNATURE OF THE ARCHITECT OR ENGINEER OF RECORD SHALL BE CONSIDERED PRELIMINARY. THESE DOCUMENTS SHALL NOT BE USED FOR BIDDING OR CONSTRUCTION AND SHALL BE USED FOR REVIEW ONLY.



Seal / Signature

	Date	Description
REV1	09.12.2025	ISSUANCE #1
REV2	10.24.2025	REVISION #1
REV3	11.24.2025	REVISION #3

Project Name

Wauwatosa, WI

Project Number

2025.1244

Description

LIGHTING PLAN

Scale

As indicated

E1-2